

TECHNICAL MANUAL

EXTENDED SERVICE PROGRAM (ESP)
UNIT, DIRECT SUPPORT,
AND GENERAL SUPPORT MAINTENANCE
REPAIR PARTS AND SPECIAL TOOLS LIST

FOR

2-1/2-TON, 6X6, M44A3 SERIES TRUCKS (DIESEL)

TRUCK, CARGO: FIXED SIDE, W/WINCH,
M35A3 (2320-01-383-3850) (EIC: BHL);

TRUCK, CARGO: FIXED SIDE, W/O WINCH,
M35A3 (2320-01-383-2047) (EIC: BHK);

TRUCK, CARGO: LONG WHEELBASE, W/WINCH,
M36A3 (2320-01-383-2046) (EIC: BHN);

TRUCK, CARGO: LONG WHEELBASE, W/O WINCH
M36A3 (2320-01-383-2048) (EIC: BHM);

TRUCK, CARGO: DROPSIDE, W/WINCH,
M35A3C (2320-01-383-2049) (EIC: BHQ);

TRUCK, CARGO: DROPSIDE, W/O WINCH,
M35A3C (2320-01-383-2050) (EIC: BHP).

DISTRIBUTION STATEMENT A. Approved for public release; distribution is unlimited.

HEADQUARTERS, DEPARTMENT OF THE ARMY AND AIR FORCE

1 MAY 2001

**TECHNICAL MANUAL
NO. 9-2320-386-24P
TECHNICAL ORDER
NO. 36A12-1B-1124**

**ARMY TM 9-2320-386-24P
AIR FORCE TO 36A12-1B-1124
C1**

**CHANGE
NO. 1**

**HEADQUARTERS,
DEPARTMENTS OF THE ARMY AND AIR FORCE
WASHINGTON D.C., 19 OCTOBER 2003**

UNIT, DIRECT SUPPORT.

AND GENERAL SUPPORT MAINTENANCE

***REPAIR PARTS AND SPECIAL TOOLS LIST
FOR***

2-1/2-TON, 6X6, M44A3 SERIES TRUCKS (DIESEL)

***TRUCK, CARGO: 2-1/2-TON, 6X6
M35A3 (2320-01-383-2047) (EIC: BHK);
(2320-01-383-3850) (EIC: BHL)
M34A3C (2320-01-383-2050) (EIC: BHP);
(2320-01-383-2049) (EIC: BHQ)
M36A3 (2320-01-383-2048) (EIC: BHM);
(2320-01-383-2046) (EIC: BHN).***

TM 9-2320-386-24P, 1 May 2001, is changed as follows:

1. Remove old pages and insert new pages as indicated below.
2. New or changed material is indicated by a vertical bar in the margin of the page.

Remove page

***A/(B blank)
i through iv
0078 00-1 and Fig. 78
0082 00-1 through Fig 87
0089 00-1 through fig. 94
0180 00-1 through 0180 00-6***

Insert page

***A/(B blank)
i through iv
0078 00-1 and Fig. 78
0082 00-1 through Fig 87
0089 00-1 through fig. 94
0180 00-1 through 0180 00-6***

By Order of the Secretary of the Army:

PETER J. SCHOOMAKER
General, United States Army
Chief of Staff

Official:



JOEL B. HUDSON
Administrative Assistant to the
Secretary of the Army
0317004

By Order of the Secretary of the Air Force:

JOHN P. JUMPER
General, United States Air Force
Chief of Staff

Official:

LESTER L. LYLES
General, United States Air Force
Commander, Air Force Materiel Command

Distribution:

To be distributed in accordance with the initial distribution number (IDN) 381006, requirements for TM 9-2320-386-24P.

LIST OF EFFECTIVE PAGES/WORK PACKAGES

Date of issue for original pages/work packages for volume 1 are:

Original01 May 2001
 Change119 October 2003

TOTAL NUMBER OF PAGES FOR FRONT AND REAR MATTER IS 8
 AND TOTAL NUMBER OF WORK PACKAGES IS 186 CONSISTING OF THE FOLLOWING:

Page/Work Package No.	*Change No.	Page/Work Package No	*Change No.
A1	WP 0084-01 Added1
B blank0	WP 0085 - 00871
i1	WP 00880
ii0	WP 0089 - 00931
iii - iv1	WP 0093-01 Added1
v - vi0	WP 00941
WP 0001 - 00770	WP 0095 - 01790
WP 00781	WP 01801
WP 0079 - 00840	WP 0181 - 01840

*Zero in this column indicates an original page or work package.

TECHNICAL MANUAL
NO. 9-2320-386-24P

TECHNICAL ORDER
NO. 36A12-1B-1124

HEADQUARTERS,
DEPARTMENT OF THE ARMY
AND AIR FORCE
WASHINGTON, D.C., 1 May 2001

UNIT, DIRECT SUPPORT,
AND GENERAL SUPPORT MAINTENANCE
REPAIR PARTS AND SPECIAL TOOLS LIST

2-1/2-TON, 6X6, M44A3 SERIES TRUCKS (DIESEL)

MODEL		EIC	NSN Without Winch	EIC	NSN With Winch
TRUCK, CARGO, FIXED SIDE	M35A3	BHK	2320-01-383-2047	BHL	2320-01-383-3850
TRUCK, CARGO, LONG WHEELBASE	M36A3	BHM	2320-01-383-2048	BHN	2320-01-383-2046
TRUCK, CARGO, DROPSIDE	M35A3C	BHP	2320-01-383-2050	BHQ	2320-01-383-2049

REPORTING ERRORS AND RECOMMENDING IMPROVEMENTS

You can help improve this publication. If you find any mistakes or if you know of a way to improve the procedures, please let us know. Submit your DA Form 2028 (Recommended Changes to Publications and Blank Forms), through the Internet, on the Army Electronic Product Support (AEPS) website. The Internet address is <http://aeps.ria.army.mil>. If you need a password, scroll down and click on "ACCESS REQUEST FORM." The DA Form 2028 is located in the ONLINE FORMS PROCESSING section of the AEPS. Fill out the form and click on SUBMIT. Using this form on the AEPS will enable us to respond quicker to your comments and better manage the DA Form 2028 program. You may also mail, fax or E-mail your letter or DA Form 2028 direct to: AMSTA-LC-CI Tech Pubs, TACOM-RI, 1 Rock Island Arsenal, Rock Island, IL 61299-7630. The E-mail address is TACOM-TECH-PUBS@ria.army.mil. The fax number is DSN 793-0726 or Commercial (309) 782-0726. (Marine Corps) Submit NAVMC 10722 to Commander Code 835-2, Marine Corps Logistic Base, 814 Radford Boulevard, Albany, GA 31704-1128.

DISTRIBUTION STATEMENT A. Approved for public release; distribution is unlimited.

TABLE OF CONTENTS

		WP	Sequence No.
	INTRODUCTION	0001	00
Group 01	ENGINE		
	0100 Engine With Container	0002	00
	0100 Engine Mounting Pad and Front Support Bracket	0003	00
	0100 Engine Mounting Brackets	0004	00
	0101 Cylinder Head Assembly and Related Parts	0005	00
	0101 Cylinder Block Assembly and Related Parts	0006	00
	0102 Crankshaft, Pulley, and Dampener	0007	00
	0103 Flywheel Housing and Rear Seal	0008	00
	0104 Piston and Rod Assembly	0009	00
	0105 Cam Follower Covers and Related Parts	0010	00
	0105 Valve Cover	0011	00
	0105 Camshaft, Rear Cover, and Timing Gears	0012	00
	0105 Cam Followers and Pushrods	0013	00
	0105 Rocker Arm and Related Parts	0014	00
	0105 Timing Gear Cover and Housing	0015	00
	0105 Valves, Valve Seats, Valve Seals, and Related Parts	0016	00
	0106 Crankcase Breather and Related Parts	0017	00
	0106 Engine Oil Level Indicator and Oil Filler Tube	0018	00
	0106 Engine Oil Pan, Oil Pump, and Related Parts	0019	00
	0106 Oil Manifold and Mounting Hardware	0020	00
	0106 Engine Oil Cooler Assembly	0021	00
	0106 Engine Oil Filter, Oil Sampling Valve, and Related Parts	0022	00
	0108 Intake Manifold	0023	00
	0108 Intake Manifold Cover	0024	00
	0108 Exhaust Manifold	0025	00
	0109 Fan Drive Pulley	0026	00
Group 03	FUEL SYSTEM		
	0301 Fuel Injector	0027	00
	0302 Fuel Transfer Pump and Related Parts	0028	00
	0304 Air Cleaner Assembly and Related Parts	0029	00
	0305 Turbocharger, Oil Inlet and Drain Tubes, and Related Parts ..	0030	00
	0306 Fuel Tank Assembly and Mounting Hardware	0031	00
	0306 Fuel Tank Supply, Return, and Vent Lines	0032	00
	0306 Fuel Shutoff Solenoid	0033	00
	0308 Governor Lines	0034	00
	0308 Governor Assembly and Mounting Hardware	0035	00
	0309 Fuel/Water Separator and Fuel Filter	0036	00
	0311 Quick-Start Assembly (Built Before Serial No. 504924)	0037	00
	0311 Quick-Start Assembly (Built After Serial No. 504923)	0038	00
	0312 Throttle Control Cable	0039	00
	0312 Accelerator Pedal Assembly and Mounting Hardware	0040	00
	0312 Accelerator Cable and Mounting Hardware	0041	00
Group 04	EXHAUST SYSTEM		
	0401 Exhaust System	0042	00
Group 05	COOLING SYSTEM		
	0501 Radiator, Radiator Hoses, and Mounting Hardware	0043	00
	0501 Surge Tank, Surge Tank Lines, and Mounting Hardware	0044	00
	0501 Charged Air Cooler and Related Parts	0045	00
	0502 Radiator Shrouds, Baffles, and Related Parts	0046	00

TABLE OF CONTENTS (Contd)

	WP	Sequence No.
0504 Water Regulator	0047	00
0504 Water Pump Related Parts	0048	00
0504 Water Pump Assembly	0049	00
0505 Water Pump Belt and Tensioner	0050	00
0505 Fan, Fan Clutch, and Fan Actuator	0051	00
0505 Fan Clutch Air Line and Related Parts	0052	00
0505 Fan Belt and Tensioner	0053	00
Group 06 ELECTRICAL SYSTEM		
0601 Alternator and Mounting Hardware	0054	00
0603 Starter, Starter Relay, and Mounting Hardware	0055	00
0607 Instrument Panel and Related Parts	0056	00
0608 Miscellaneous Items	0057	00
0609 Blackout Lamp Assembly and Mounting Hardware	0058	00
0609 Front Turn Signal and Rear Composite Lights	0059	00
0609 Headlamp, Front Side Marker, and Mounting Bracket	0060	00
0609 Backup Light and All Additional Lighting	0061	00
0610 Sending Units	0062	00
0612 NATO Slave Receptacle	0063	00
0612 Electrical Cables	0064	00
0612 Battery Box, STE/ICE-R Shunt, and Related Parts	0065	00
0613 Front Wiring Harness	0066	00
0613 Front Wiring Harness Markers and Connectors	0067	00
0613 Front Wiring Harness Clamps and Mounting Hardware	0068	00
0613 Front Wiring Harness Grommets, Clamps, and Hardware	0069	00
0613 Front Wiring Harness Miscellaneous Hardware	0070	00
0613 STE/ICE-R Wiring Harness	0071	00
0613 STE/ICE-R Wiring Harness Clamps, Grommets, and Hardware	0072	00
0613 Rear Wiring Harness	0073	00
0613 Rear Wiring Harness Clamps, Grommets, and Hardware	0074	00
0613 Wiper Motor Wiring Harness and Grommet	0075	00
0613 Rear Lights Wiring Harness, Clamps, and Hardware	0076	00
0613 CTIS Wiring Harness	0077	00
Group 07 TRANSMISSION		
0700 Transmission With Container	0078	00
0705 Transmission Shift Cable and Related Parts	0079	00
0705 Transmission Shift Tower	0080	00
0705 Transmission Select Lever	0081	00
0705 Modulator Control	0082	00
0708 Torque Converter and Mounting Hardware	0083	00
0710 Transmission Assembly, Flexplate, and Hub (AT-1545P)	0084	00
0710 Transmission Assembly, Flexplate, and Hub (AT-545)	0084	01
0710 Transmission Oil Pan and Related Parts	0085	00
0710 Planetary Gear Unit	0086	00
0710 Transmission Housing, Governor/Speedometer Drive Gears, and Vent Line	0087	00
0710 Transmission Oil Dipstick Tube	0088	00
0710 Housing Assembly and Forward Clutch	0089	00
0713 First Clutch	0090	00
0713 Second Clutch, Third Clutch, and Center Support	0091	00
0713 Fourth Clutch	0092	00
0714 Control Valve Assembly, Governor, and Mounting Hardware	0093	00
0714 Control Valve and Related Parts (AT-545)	0093	01

TABLE OF CONTENTS (Contd)

		WP	Sequence No.
	0721 Transmission Oil Pump and Forward Support Assembly	0094	00
	0721 Transmission Auxiliary Oil Cooler	0095	00
	0721 Transmission External Oil Filter Assembly	0096	00
Group 08	TRANSFER TRANSMISSION		
	0801 Transfer Transmission With Container	0097	00
	0801 Transfer Case and Mounting Hardware	0098	00
	0803 Transfer Hand Controls	0099	00
	0803 Front Wheel Drive Lock-In Switch and Indicator	0100	00
Group 09	PROPELLER SHAFTS		
	0900 Propeller Shaft Assembly (Front Axle-to-Transfer Case)	0101	00
	0900 Propeller Shaft Assembly (Transmission-to-Transfer Case)	0102	00
	0900 Propeller Shaft Assembly (Transfer Case-to-Center Bearing)	0103	00
	0900 Propeller Shaft Assembly (Intermediate)	0104	00
Group 10	FRONT AXLE		
	1000 Front Axle and Housing Assembly	0104	01
	1004 Spindle and Knuckle Assembly	0105	00
Group 11	REAR AXLE		
	1100 Forward-Rear and Rear-Rear Axle Assembly	0105	01
Group 12	BRAKES		
	1201 Parking Brake	0106	00
	1204 Master Cylinder, Reservoir, and Mounting Hardware	0107	00
	1204 Air Hydraulic Booster and Lines	0108	00
	1204 Front Axle Hydraulics	0109	00
	1204 Rear Axle Hydraulics	0110	00
	1206 Brake Pedal and Related Parts	0111	00
	1208 Trailer Air Couplings and Related Parts	0112	00
	1208 Air Compressor and Pipe Cross Air Lines (Front)	0113	00
	1208 Air Reservoir and Related Lines	0114	00
	1208 Rear Coupling Air Lines	0115	00
	1209 Air Compressor Coolant Lines	0116	00
	1209 Air Compressor and Related Parts	0117	00
Group 13	WHEELS		
	1311 Front Wheel Hub	0118	00
	1311 Rear Wheel Hub	0119	00
	1313 Tire, Wheel Assembly, and Wheel Valve	0120	00
Group 14	STEERING		
	1401 Steering Wheel, Pitman Arm, Drag Link Assembly, and Steering Assist Hoses	0121	00
	1412 Steering Assist Cylinder	0122	00
	1414 Steering Assist Regulator and Shutoff Valve	0123	00
Group 15	FRAME AND TOWING ATTACHMENTS		
	1501 Frame Assembly	0124	00
	1501 Front Shackles (W/Winch)	0125	00
	1501 Front Shackles (W/O Winch), Rear Shackles	0126	00
	1503 Pintle Hook Support Bracket	0127	00
	1504 Spare Tire Carrier	0128	00
Group 16	SPRINGS AND SHOCK ABSORBERS		
	1601 Front Suspension Mounting Hardware	0129	00
	1604 Shock Absorber	0130	00

TABLE OF CONTENTS (Contd)

		WP	Sequence No.
Group 18	BODY, CAB, HOOD, AND HULL		
	1801 Cab Assembly and Mounting Hardware, Hood Assembly and Related Parts	0131	00
	1801 Hood, Dash, and Floor Insulation	0132	00
	1801 Hood Side Panels	0133	00
	1802 Fender, Side Panels, Windshield Frame, and Mounting Hardware	0134	00
	1805 Cab Floor Tunnel and Mounting Hardware	0135	00
	1806 Driver's Seat Assembly and Related Parts	0136	00
	1806 Seatbelt Reinforcements and Posts	0137	00
	1806 Right and Left Seatbelts	0138	00
	1806 Center Seatbelt	0139	00
	1810 Cargo Body and Sill	0140	00
Group 20	WINCH		
	2001 Winch Reservoir Lines and Related Parts	0141	00
	2001 Winch Reservoir Filter, Valves, and Mounting Hardware	0142	00
	2001 Winch Reservoir Assembly and Related Parts	0143	00
	2001 Winch Motor and Related Parts	0144	00
	2001 Winch Pump and Lines	0145	00
	2001 Winch Air Valves and Lines	0146	00
	2001 Winch Reservoir Splash Guard	0147	00
	2001 Winch Assembly and Mounting Hardware	0148	00
Group 21	BUMPERS AND GUARDS		
	2101 Bumper and Bumperettes	0149	00
	2101 Brush Guard and Mounting Hardware	0150	00
Group 22	ACCESSORY ITEMS		
	2201 Cab Soft Top	0151	00
	2202 Wiper Motor, Conlink Covers, and Mounting Hardware	0152	00
	2202 Windshield Wiper, Conlink Assembly, and Related Parts	0153	00
	2202 Rearview Mirror Assemblies and Related Parts	0153	01
	2207 Personnel Heater Inlet and Outlet Hoses	0154	00
	2207 Personnel Heater and Related Parts	0155	00
	2207 Diverter Box, Heat Ducts, Cables, and Related Parts	0156	00
	2210 Instrument Panel Data Plates	0157	00
	2210 Instrument Panel and Winch Data Plates	0158	00
	2210 Engine and Cab Decals	0159	00
Group 33	SPECIAL PURPOSE KITS		
	3301 Engine Shipping Container	0160	00
	3301 Transmission Shipping Container	0161	00
	3301 Transfer Transmission Shipping Container	0162	00
	3303 Kit, Thermal Barrier	0163	00
	3303 Kit, Winter Front	0164	00
	3303 Kit, Personnel Heater	0165	00
	3303 Kit, Arctic Powerplant and Battery Heater	0166	00
	3303 Kit, Cab and Engine Swingfire Heater	0167	00
	3305 Kit, Deep Water Forging	0168	00
	3307 Kit, Chemical Agent Alarm	0169	00
	3307 Kit, Alternator Conversion (60 AMP to 100 AMP)	0170	00
Group 43	CENTRAL TIRE INFLATION SYSTEM		
	4316 CTIS Air Dryer Assembly	0171	00
	4316 CTIS Air Lines	0172	00

TABLE OF CONTENTS (Contd)

		WP	Sequence No.
	4316 CTIS Air Lines and Fittings, Front Wheels	0173	00
	4316 CTIS Air Lines and Fittings, Rear Wheels	0174	00
	4317 CTIS Manifold Assembly, Bracket, and Related Parts	0175	00
	4317 CTIS Controller Assembly, Bracket, and Mounting Hardware .	0176	00
	4317 CTIS Manifold Fittings	0177	00
Group 47	GAUGES (NON-ELECTRICAL)		
	4701 Speedometer Driveshaft Adapter and Related Parts	0178	00
	4701 Speedometer and Related Parts	0179	00
Group 94	KITS		
	9401 Service Kits	0180	00
Group 95	BULK		
	9501 Bulk	0181	00
Group 26	TOOL AND TEST EQUIPMENT		
	2604 Special Tools	0182	00
	National Stock Number Index	0183	00
	Part Number Index	0184	00

**UNIT, DIRECT SUPPORT, AND GENERAL SUPPORT MAINTENANCE
REPAIR PARTS AND SPECIAL TOOLS LIST**

EXTENDED SERVICE PROGRAM (ESP)

TRUCK, CARGO, 2-1/2-TON, 6X6, M44A3 SERIES TRUCKS (DIESEL)

*M35A3, W/O WINCH (NSN 2320-01-383-2047); W/WINCH (NSN 2320-01-383-3850);
M35A3C, W/O WINCH (NSN 2320-01-383-2050); W/WINCH (NSN 2320-01-383-2049);
M36A3, W/O WINCH (NSN 2320-01-383-2048); W/WINCH (NSN 2320-01-383-2046).*

SCOPE

This RPSTL lists and authorizes spare and repair parts; special tools; test, measurement, and diagnostic equipment (TMDE); and other special support equipment required for performance of unit, direct support, and general support maintenance of the 2-1/2-ton, 6x6, ESP series vehicles. It authorizes the requisitioning, issue, and disposition of spares, repair parts, and special tools as indicated by the source, maintenance, and recoverability (SMR) codes.

GENERAL

In addition to the Introduction Work Package, this Repair Parts and Special Tools List is divided into the following work packages:

1. Repair Parts List Work Packages. Work packages list of spare and repair parts authorized by this RPSTL for use in the performance of maintenance. The list also includes parts which must be removed for replacement of the authorized parts. Parts lists are composed of functional groups in ascending alpha-numeric sequence, with the parts in each group listed in ascending figure and item number sequence. Sending units, brackets filters and bolts are listed with the component they mount on. Bulk materials are listed by item name in FIG BULK at the end of the work package. Repair parts kits are listed separately in their own functional group and work package. Repair parts for reparable special tools are also listed in a separate work package. Items listed are shown on the associated illustration(s)/figure(s).

2. Special Tools List Work Packages. Work packages containing lists of special tools, special TMDE, and special support equipment authorized by this RPSTL (as indicated by Basis of Issue (BOI) information in DESCRIPTION AND USABLE ON CODE column). Tools that are components of common tool sets and/or Class VII are not listed.

3. Cross-Reference Indexes Work Packages. There are two cross-reference indexes work packages in this RPSTL: The National Stock Number (NSN) Index work package and the Part Number (P/N) Index work package. The National Stock Number Index work package refers you to the figure and item number appearance. The Part Number Index work package list all part numbers in alphanumeric sequence and refers you to the figure and item number appearance.

EXPLANATION OF COLUMNS IN THE REPAIR PARTS LIST AND SPECIAL TOOLS LIST WORK PACKAGES

Item No. (Column (1)). Indicates the number used to identify items called out in the illustration.

SMR Code (Column (2)). The Source, Maintenance, and Recoverability (SMR) code is a 5-position code containing supply/requisitioning information, maintenance category authorization criteria, and disposition instruction, as shown in the following breakout:

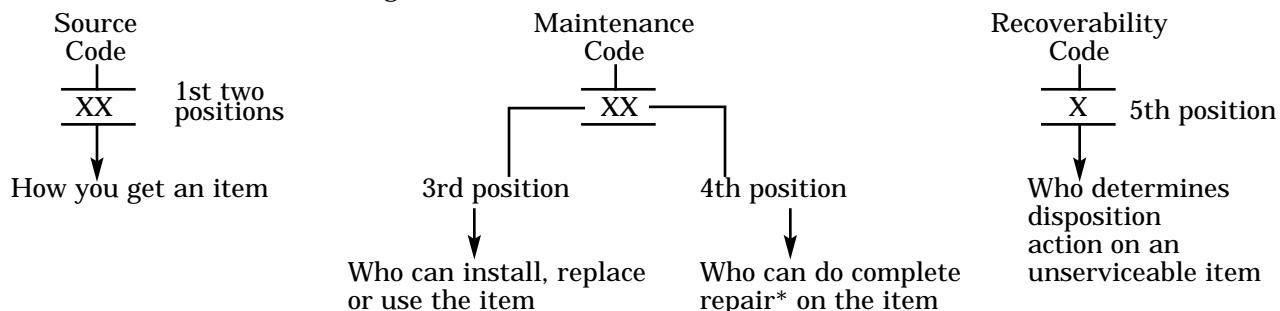

* Complete Repair: Maintenance capacity, capability, and authority to perform all corrective maintenance tasks of the Repair function in a use/user environment in order to restore serviceability to a failed item.

Source Code. The source code tells you how to get an item needed for maintenance, repair, or overhaul of an end item/equipment. Explanations of source codes follows:

<i>Code</i>	<i>Explanation</i>
PA	Stocked items; use the applicable NSN to request/requisition items with these source codes. They are authorized to the category indicated by the code entered in the 3rd position of the SMR code.
PB	
PC**	
PD	
PE	
PF	
PG	** NOTE: Items coded PC are subject to deterioration.
KD	
KF	
KB	Items with these codes are not to be requested/requisitioned individually. They are part of a kit which is authorized to the maintenance category indicated in the 3rd position of the SMR code. The complete kit must be requisitioned and applied.
MO- (Made at Unit Level)	Items with these codes are not to be requested/requisitioned individually. They must be made from bulk material which is identified by the part number in the DESCRIPTION AND USABLE ON CODE (UOC) column and listed in the bulk material group of the repair parts list in the RPSTL. If the item is authorized to you by the 3rd position code of the SMR code, but the source code indicates it is made at a higher level, order the item from the higher level of maintenance.
MF- (Made at DS Level)	
MH- (Made at Specialized Repair Act (SRA))	
MD- (Made at Depot)	
AO- (Assembled by Unit Level)	Items with these codes are not to be requested/requisitioned individually. The parts that make up the assembled item must be requisitioned or fabricated and assembled at the level of maintenance indicated by the source code. If the 3rd position code of the SMR code authorized you to replace the item, but the source code indicates the item is assembled at a higher level, order the item from the higher level of maintenance.
AF- (Assembled by DS Level)	
AH- (Assembled by GS Level)	
AL- (Assembled by SRA)	
AD- (Assembled by Depot)	
XA-	Do not requisition an XA-coded item. Order its next higher assembly. (Also, refer to the note below.)
XB-	If an XB item is not available from salvage, order it using CAGEC and part number given.
XC-	Installation drawing, diagram, instruction sheet, field service drawing, that is identified by manufacturer's part number.
XD-	Item is not stocked. Order an XD-coded item through normal supply channels using the CAGEC and part number given, if no NSN is available.

NOTE

Cannibalization or controlled exchange, when authorized, may be used as a source of supply for items with the above source codes, except for those source coded XA.

Maintenance Code. Maintenance codes tell you the level(s) of maintenance authorized to USE and REPAIR support items. The maintenance codes are entered in the third and fourth positions of the SMR code as follows:

Third Position. The maintenance code entered in the third position tells you the lowest maintenance level authorized to remove, replace, and use an item. The maintenance code entered in the third position will indicate authorization to one of the following levels of maintenance.

Code	Application/Explanation
C	- Crew or operator maintenance done within organizational maintenance.
O	- Unit level can remove, replace, and use the item.
F	- Direct support level can remove, replace, and use the item.
H	- General support level can remove, replace, and use the item.
L	- Specialized repair activity can remove, replace, and use the item.
D	- Depot level can remove, replace, and use the item.

Fourth Position. The maintenance code entered in the fourth position tells you whether or not the item is to be repaired and identifies the lowest maintenance level with the capability to do complete repair (i.e., perform all authorized repair functions).

NOTE

Some limited repair may be done on the item at a lower level of maintenance, if authorized by the Maintenance Allocation Chart (MAC) and SMR codes.) This position will contain one of the following maintenance codes.

Code	Application/Explanation
O	– Unit is the lowest level that can do complete repair of the item.
F	– Direct support is the lowest level that can do complete repair of the item.
H	– General support is the lowest level that can do complete repair of the item.
L	– Specialized repair activity (designate the specialized repair activity) is the lowest level that can do complete repair of the item.
D	– Depot is the lowest level that can do complete repair of the item.
Z	– Nonrepairable. No repair is authorized.
B	– No repair is authorized. (No parts or special tools are authorized for the maintenance of a B-coded item.) However, the item may be reconditioned by adjusting, lubricating, etc., at the user level.

Recoverability Code. Recoverability codes are assigned to items to indicate the disposition action on unserviceable items. The recoverability code is entered in the fifth position of the SMR code as follows:

Recoverability Code	Application/Explanation
Z	– Nonrepairable item. When unserviceable, condemn and dispose of the item at the level of maintenance shown in 3rd position of SMR code.
O	– Repairable item. When uneconomically repairable, condemn and dispose of the item at unit level.
F	– Repairable item. When uneconomically repairable, condemn and dispose of the item at the direct support level.
H	– Repairable item. When uneconomically repairable, condemn and dispose of the item at the general support level.
D	– Repairable item. When beyond lower level repair capability, return to depot. Condemnation and disposal of item not authorized below depot level.
L	– Repairable item. Condemnation and disposal not authorized below specialized repair activity (SRA).
A	– Item requires special handling or condemnation procedures because of specific reasons (e.g.; precious metal content, high dollar value, critical material, or hazardous material). Refer to appropriate manuals/directives for specific instructions.

NSN (Column 3)). The NSN for the item is listed in this column.

CAGEC (Column 4)). The Commercial and Government Entity Code (CAGEC) is a 5-digit numeric code is used to identify the manufacturer, distributor, or Government agency/activity, that supplies the item.

Part Number (Column 5)). Indicates the primary number used by the manufacturer (individual, company, firm, corporation, or Government activity), which controls the design and characteristics of the item by means of its engineering drawings, specifications standards, and inspection requirements to identify an item or range of items. Part numbers not available (N/A) will be provided as updates to this manual when available.

NOTE

When you use a NSN to requisition an item, the item you receive may have a different part number from the part ordered.

Description and Usable on Code (UOC) (Column (6)). This column includes the following information:

- (1) The Federal item name and, when required, a minimum description to identify the item.
- (2) Items that are included in kits and sets are listed below the name of the kit or set.
- (3) Spare/repair parts that make up an assembled item are indented and listed immediately following the assembled item line entry.
- (4) Part numbers for bulk materials are referenced in this column in the line item entry for the item to be manufactured/fabricated.
- (5) When the item is not used with all serial numbers of the same model, the effective serial numbers are shown on the last line(s) of the description (before UOC).
- (6) The usable on code, when applicable (refer to paragraph 5, Special Information).
- (7) In the Special Tools List section, the Basis of Issue (BOI) appears as the last line(s) in the entry for each special tool, special TMDE, and other special support equipment. When density of equipment supported exceeds density spread indicated in the Basis of Issue, the total authorization is increased proportionately.
- (8) The statement END OF FIGURE appears just below the last item description in column 6 for a given figure in both the repair parts list and special tools list work packages.

QTY (Column (7)). The QTY (quantity per figure column) indicates the quantity of the item used in the breakout shown on the illustration figure, which is prepared for a functional group, subfunctional group, or an assembly. A "V" appearing in this column in lieu of a quantity indicates that the quantity is variable and the quantity may change from application to application.

EXPLANATION OF CROSS-REFERENCE INDEXES WORK PACKAGES FORMAT AND COLUMNS

1. National Stock Number (NSN) Index Work Packages.

STOCK NUMBER Column. This column lists the NSN by National Item Identification Number (NIIN)

sequence. The NIIN consists of the last nine digits of the NSN (i.e., $\frac{\text{NSN}}{5305-01-674-1467}$). When using this column

to locate an item, ignore the first 4 digits of the NSN. However, the complete NSN should be used when ordering items by stock number.

FIG. Column. This column lists the number of the figure where the item is identified/located. The figures are in numerical order in the repair parts and special tools list work packages.

ITEM Column. The item number identifies the item associated with the figure listed in the adjacent FIG. column. This item is also identified by the NSN listed on the same line.

2. Part Number (P/N) Index Work Package. Part numbers in this index are listed by part number in ascending alphanumeric sequence (i.e., vertical arrangement of letter and number combination which places the first letter or digit of each group in order A through Z, followed by the numbers 0 through 9 and each following letter or digit in like order).

CAGEC Column. The Commercial and Government Entity Code (CAGEC) is a 5-digit numeric code used to identify the manufacturer, distributor, or Government agency, etc., that supplies the item.

PART NUMBER Column. Indicates the primary number used by the manufacturer (individual, company, firm, corporation, or Government activity), which controls the design and characteristics of the item by means of its engineering drawings, specifications standards, and inspection requirements to identify an item or range of items.

STOCK NUMBER Column. This column lists the NSN for the associated part number and manufacturer identified in the PART NUMBER and CAGEC columns to the left

FIG. Column. This column lists the number of the figure where the item is identified/located in the repair parts list and special tool list work packages.

ITEM Column. The item number is that number assigned to the item as it appears in the figure referenced in the adjacent figure number column.

SPECIAL INFORMATION.

USABLE ON CODE. The usable on code appears in the lower left corner of the Description column heading. Usable on codes are shown as "UOC:" in the Description Column (justified left) on the first line applicable item description/nomenclature. Uncoded items are applicable to all models. Identification of the usable on codes used in the RPSTL are:

<i>Code</i>	<i>Used On</i>	<i>Code</i>	<i>Used On</i>
ESP	M35A3 W/W	ESS	M35A3C W/O W
ESQ	M35A3 W/O W	EST	M36A3 W/W
ESR	M35A3C W/W	ESU	M36A3 W/O W

Fabrication Instructions. Bulk materials required to manufacture items are listed in the Bulk Material Functional Group of this RPSTL. Part numbers for bulk materials are also referenced in the description column of the line item entry for the item to be manufactured/fabricated. Detailed fabrication instructions for items source code to be manufactured or fabricated are found in TM 9-2320-386-24.

Assembly Instruction. Detailed assembly instructions for items source coded to be assembled from component spare/repair parts are found in TM 9-2320-386-24. Items that make up the assembly are listed immediately following the assembly item entry or reference is made to an applicable figure.

Kits. Line item entries for repair parts kits appear in group 9401 KITS in the repair parts list work packages.

Index Numbers. Items which have the word BULK in the figure column will have an index number shown in the item number column. This index number is a cross-reference between the National Stock Number/Part Number Index and the bulk material list in the repair parts list work packages.

Associated Publications. The publications listed below pertain to the 2-1/2-ton, 6x6, ESP series vehicles and their components:

TM 9-2320-361-10	Operator's Manual
TM 9-2320-361-20	Unit Maintenance Manual
TM 9-2320-361-34	Direct Support and General Support Maintenance Manual
TM 9-2320-386-10	Operator's Manual
TM 9-2320-386-24	Unit, Direct Support, and General Support Maintenance Manual
TM 9-2320-361-20P	Unit Maintenance Repair Parts and Special Tool List
TM 9-2320-361-34P	Direct Support and General Support Maintenance Repair Parts and Special Tools List
DMWR 9-3820-501	Depot Maintenance Work Requirements, Front Winch Assemblies
DMWR 9-2520-508	Depot Maintenance Work Requirements, Front and Rear Axle Assemblies

Other Publications.

Army Medical Department Expendable/Durable Items	CTA 8-100
Expendable/Durable Items (except Medical, Class V, Repair Parts, and Heraldic Items)	CTA-50-970
Inspection, Liquid Penetrant Methods	MIL-I-6866
Inspection, Process, Magnetic Particles	MIL-I-6868

Illustrations. Item numbers on illustrations have been assigned in clockwise sequence, starting at the 11 o'clock position (upper left).

HOW TO LOCATE REPAIR PARTS.**1. When National Stock Number or Part Number are Not Known.**

First. Using the table of contents, determine the assembly group or subassembly group to which the item belongs. This is necessary since figures are prepared for assembly groups and subassembly groups, and listings are divided into the same groups.

Second. Find the figure covering the assembly group or subassembly group to which the item belongs.

Third. Identify the item on the figure and use the Figure and Item Number Index to find the NSN.

Fourth. Look in the repair parts list work packages for the figure and item numbers. The NSNs and part numbers are on the same line as the associated item numbers.

2. When NSN Is Known.

First. If you have the NSN, look in the STOCK NUMBER column of the NSN index work package. The NSN is arranged in NIIN sequence. Note the figure and item number next to the NSN.

Second. Turn to the figure and locate the item number. Verify that the item is the one you are looking for.

3. When P/N Is Known

First. If you have the P/N and not the NSN, look in the PART NUMBER column of the P/N index work package. Identify the figure and item number.

Second. Look up the item on the figure in the applicable repair parts list work package.

UNIT, DIRECT SUPPORT, AND GENERAL SUPPORT MAINTENANCE
REPAIR PARTS AND SPECIAL TOOLS LIST

EXTENDED SERVICE PROGRAM (ESP)

TRUCK, CARGO, 2-1/2-TON, 6X6, M44A3 SERIES TRUCKS (DIESEL)

M35A3, W/O WINCH (NSN 2320-01-383-2047); W/WINCH (NSN 2320-01-383-3850);
M35A3C, W/O WINCH (NSN 2320-01-383-2050); W/WINCH (NSN 2320-01-383-2049);
M36A3, W/O WINCH (NSN 2320-01-383-2048); W/WINCH (NSN 2320-01-383-2046).

1 — 2
thru
5

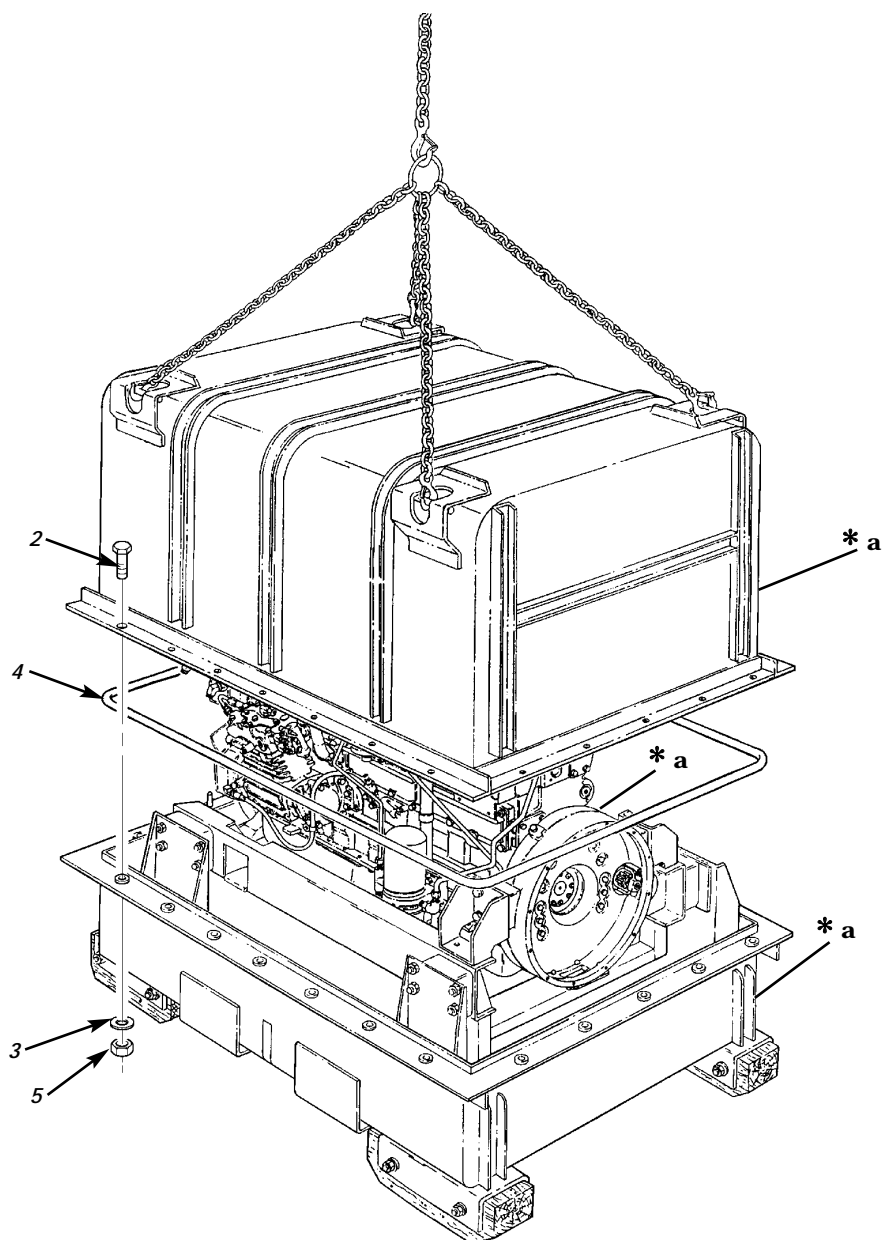

* a PART OF ITEM 1

Figure 1. Engine with Container.

(1) ITEM NO	(2) SMR CODE	(3) NSN	(4) CAGEC	(5) PART NUMBER	(6) DESCRIPTION AND USABLE ON CODES(UC)	(7) QTY
-------------------	--------------------	------------	--------------	-----------------------	--------------------------------------------	------------

GROUP 01 ENGINE
0100 ENGINE ASSEMBLY

FIG. 1 ENGINE WITH CONTAINER

1	PGFHH	2815014186188	19207	57K3349	ENGINE,DIESEL.....	1
2	PAFZZ	5305000712070	80204	B1821BH050C175N	.SCREW,CAP,HEXAGON.....	24
3	PAFZZ	5310008095998	96906	MS27183-18	.WASHER,FLAT.....	24
4	PAFZZ	5330014418747	19207	12448786	.GASKET.....	1
5	PAFZZ	5310007680318	96906	MS51967-14	.NUT,PLAIN,HEXAGON.....	24

END OF FIGURE

UNIT, DIRECT SUPPORT, AND GENERAL SUPPORT MAINTENANCE
REPAIR PARTS AND SPECIAL TOOLS LIST

EXTENDED SERVICE PROGRAM (ESP)

TRUCK, CARGO, 2-1/2-TON, 6X6, M44A3 SERIES TRUCKS (DIESEL)

M35A3, W/O WINCH (NSN 2320-01-383-2047); W/WINCH (NSN 2320-01-383-3850);
M35A3C, W/O WINCH (NSN 2320-01-383-2050); W/WINCH (NSN 2320-01-383-2049);
M36A3, W/O WINCH (NSN 2320-01-383-2048); W/WINCH (NSN 2320-01-383-2046).

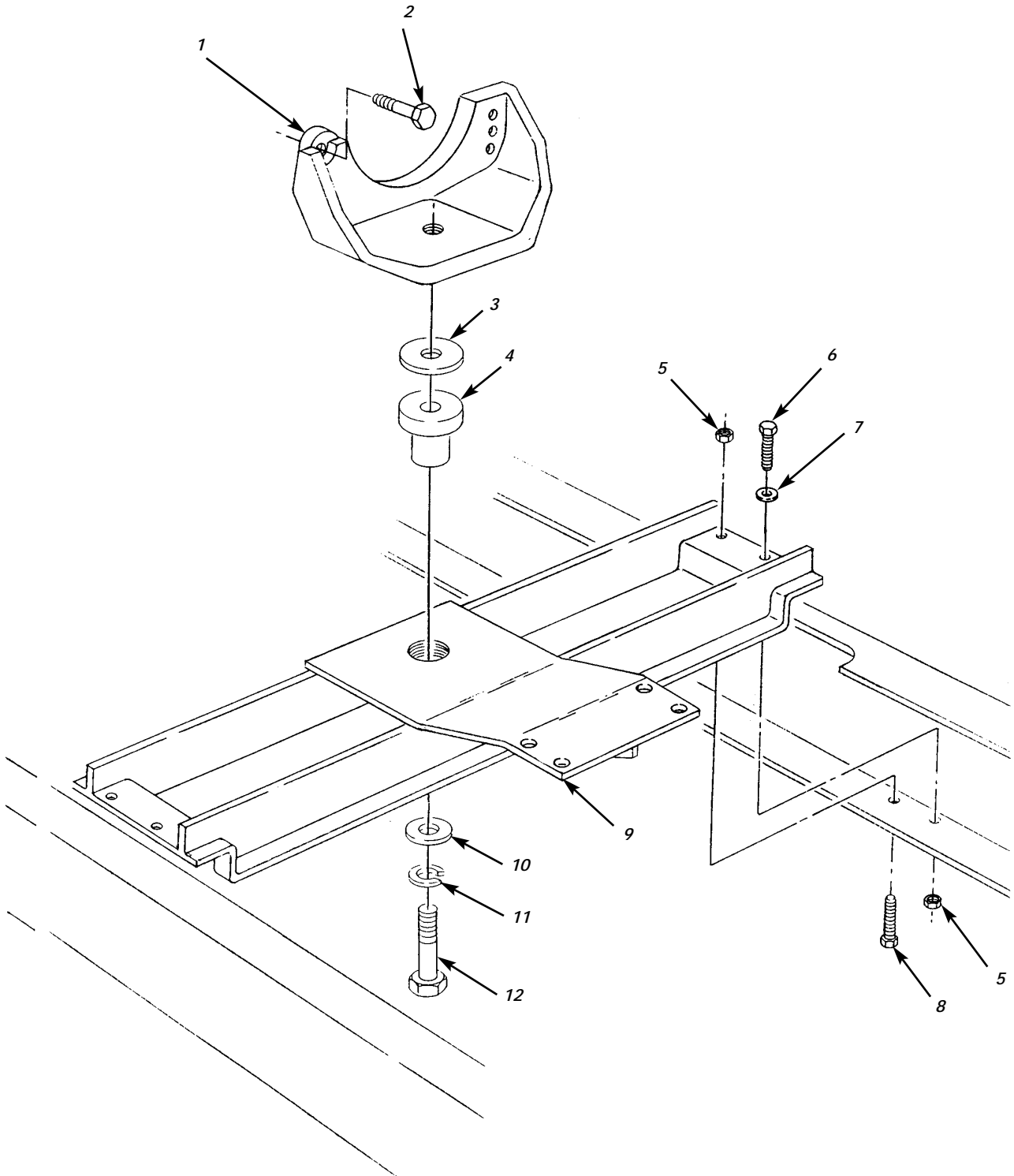

Figure 2. Engine Mounting Pad and Front Support Bracket.

(1) ITEM NO	(2) SMR CODE	(3) NSN	TM9-2320-386-24P (4) CAGEC	(5) PART NUMBER	(6) DESCRIPTION AND USABLE ON CODES(UOC)	0003 00 (7) QTY
GROUP 0100 ENGINE ASSEMBLY						
FIG. 2 ENGINE MOUNTING PAD AND FRONT SUPPORT BRACKET						
1	PAFZZ	5342013974266	11083	7E1718	MOUNT,RESILIENT.....	1
2	PAFZZ	5305013208044	24617	11500950	SCREW,CAP,HEXAGON H.....	6
3	PAOZZ	5310014123560	19207	12448745-1	WASHER,FLAT.....	1
4	PAOZZ	5365010920154	19207	12448741	BUSHING,NONMETALLIC.....	1
5	PAFZZ	5310009353607	96906	MS51988-10	NUT,SELF-LOCKING,EX.....	4
6	PAFZZ	5305007098539	96906	MS90727-89	SCREW,CAP,HEXAGON H.....	2
7	PAFZZ	5310009309224	19207	10937876	WASHER,FLAT.....	2
8	PAFZZ	5305007098542	80204	B1821BH044F200N	SCREW,CAP,HEXAGON H.....	2
9	PAFZZ	2510014075740	34623	RCSK16843	FRAME SECTION,STRUC.....	1
10	PAOZZ	5310014071646	19207	12448745-3	WASHER,FLAT.....	1
11	PAOZZ	5310014415200	24617	11500166	WASHER,LOCK.....	1
12	PAOZZ	5306014417439	24617	11505050	BOLT,MACHINE.....	1

END OF FIGURE

UNIT, DIRECT SUPPORT, AND GENERAL SUPPORT MAINTENANCE
REPAIR PARTS AND SPECIAL TOOLS LIST

EXTENDED SERVICE PROGRAM (ESP)

TRUCK, CARGO, 2-1/2-TON, 6X6, M44A3 SERIES TRUCKS (DIESEL)

M35A3, W/O WINCH (NSN 2320-01-383-2047); W/WINCH (NSN 2320-01-383-3850);
M35A3C, W/O WINCH (NSN 2320-01-383-2050); W/WINCH (NSN 2320-01-383-2049);
M36A3, W/O WINCH (NSN 2320-01-383-2048); W/WINCH (NSN 2320-01-383-2046).

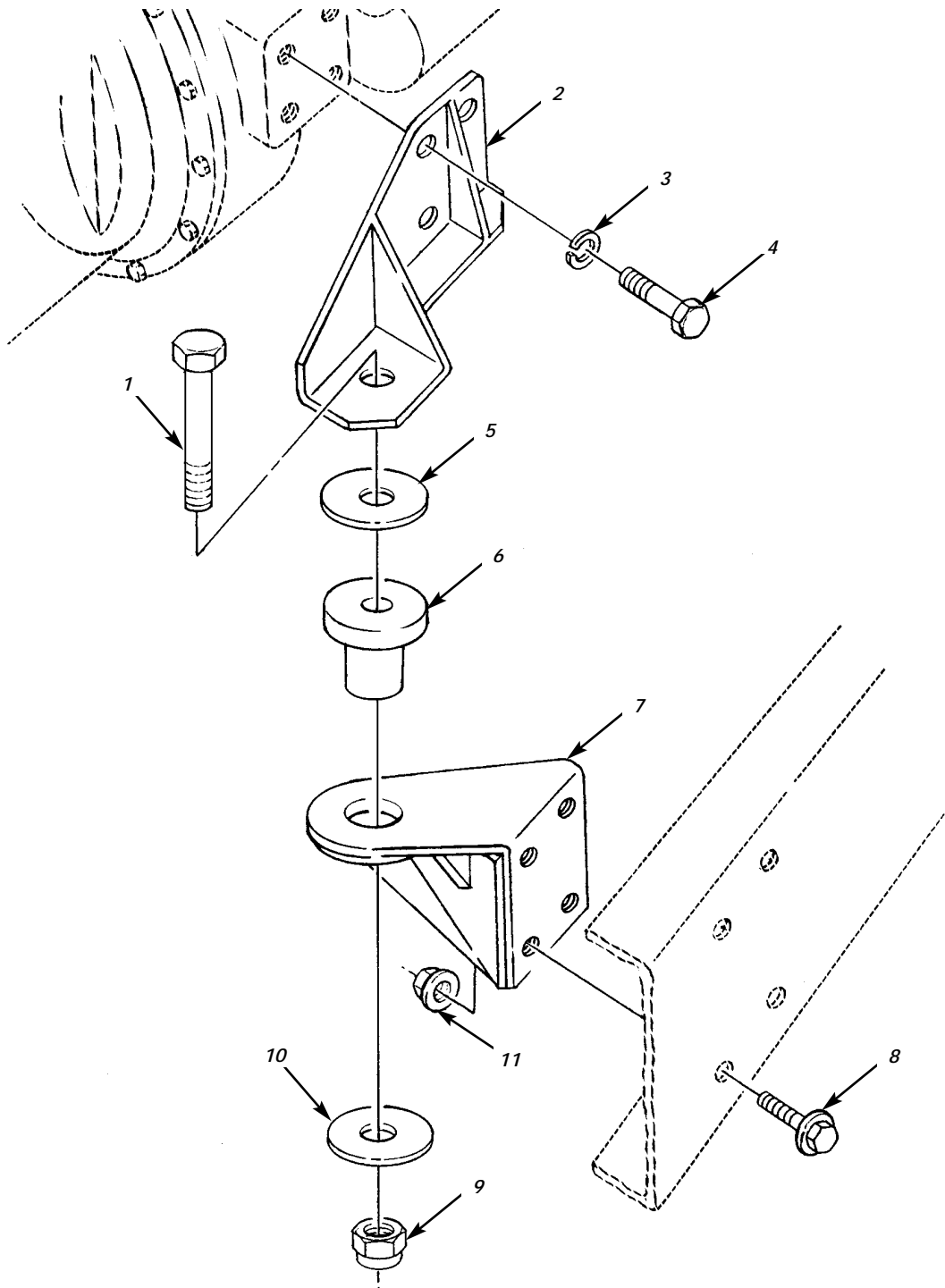

Figure 3. Engine Mounting Brackets.

(1) ITEM NO	(2) SMR CODE	(3) NSN	TM9-2320-386-24P (4) CAGEC	(5) PART NUMBER	(6) DESCRIPTION AND USABLE ON CODES(UOC)	0004 00 (7) QTY
GROUP 0100 ENGINE ASSEMBLY						
FIG. 3 ENGINE MOUNTING BRACKETS						
1	PAFZZ	5306014090971	24617	223833	BOLT,MACHINE.....	2
2	PAFZZ	2510014079284	19207	12448708	BRACKET,ENGINE MOUN L.H.....	1
2	PAFZZ	5340014076227	34623	RCSK14538	BRACKET,MOUNTING R.H.....	1
3	PAFZZ	5310014070275	24617	11500165	WASHER,LOCK.....	8
4	PAFZZ	5306014080874	24617	11501750	BOLT,MACHINE.....	8
5	PAFZZ	5310014071646	19207	12448745-3	WASHER,FLAT.....	2
6	PAFZZ	5365010920154	19207	12448741	BUSHING,NONMETALLIC.....	2
7	PAFZZ	2590014091205	19207	12448431	BRACKET,VEHICULAR C L.H.....	1
7	PAFZZ	2590014091208	19207	12448434	BRACKET,VEHICULAR C R.H.....	1
8	PAFZZ	5306014081949	19207	12448438-13	BOLT,MACHINE.....	8
9	PAFZZ	5310000200360	72962	41NE126	NUT,SELF-LOCKING,HE.....	2
10	PAFZZ	5310014123560	19207	12448745-1	WASHER,FLAT.....	2
11	PAFZZ	5310014070279	34623	RCSK14722-1	NUT,SELF-LOCKING,EX.....	8

END OF FIGURE

UNIT, DIRECT SUPPORT, AND GENERAL SUPPORT MAINTENANCE
REPAIR PARTS AND SPECIAL TOOLS LIST

EXTENDED SERVICE PROGRAM (ESP)

TRUCK, CARGO, 2-1/2-TON, 6X6, M44A3 SERIES TRUCKS (DIESEL)

M35A3, W/O WINCH (NSN 2320-01-383-2047); W/WINCH (NSN 2320-01-383-3850);
M35A3C, W/O WINCH (NSN 2320-01-383-2050); W/WINCH (NSN 2320-01-383-2049);
M36A3, W/O WINCH (NSN 2320-01-383-2048); W/WINCH (NSN 2320-01-383-2046).

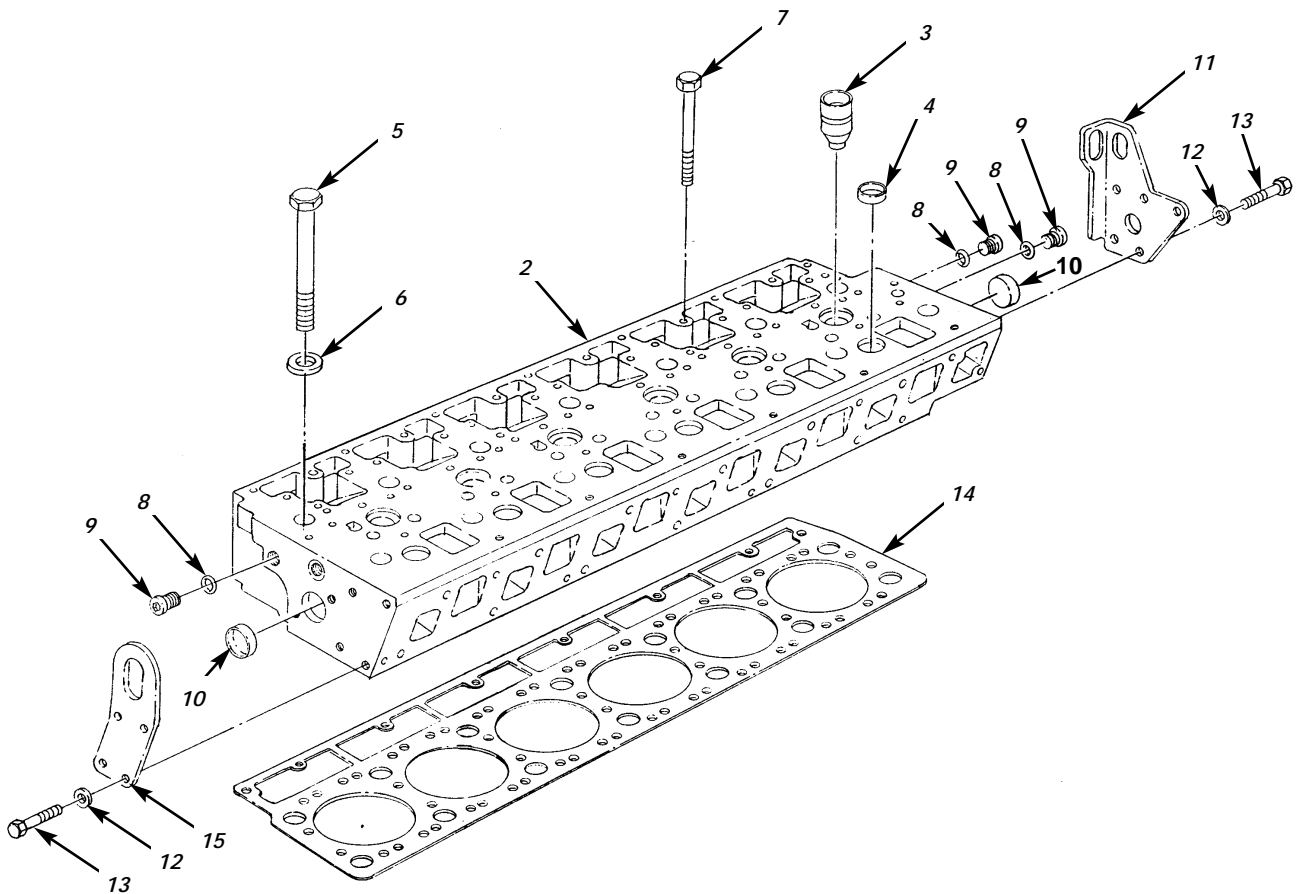
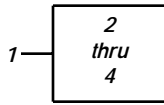

Figure 4. Cylinder Head Assembly and Related Parts.

(1) ITEM NO	(2) SMR CODE	(3) NSN	(4) CAGEC	(5) PART NUMBER	(6) DESCRIPTION AND USABLE ON CODES(UCO)	(7) QTY
GROUP 0101 CRANKCASE,BLOCK,CYLINDER HEAD						
FIG. 4 CYLINDER HEAD ASSEMBLY AND RELATED PARTS						
1	PAFHH	2815013983375	11083	107-7592	CYLINDER HEAD,DIESE.....	1
2	XAFHH		11083	4P5125	.CYLINDER HEAD.....	1
3	PAHZZ	2815013621159	11083	119-3061	.CYLINDER SLEEVE.....	6
4	PAHZZ	4730004706644	11083	8M5860	.PLUG,TRACTOR.....	6
5	PAFZZ	5305013609088	11083	8T0657	SCREW,CAP,HEXAGON H.....	14
6	PAFZZ	5365013601034	11083	8T3282	SPACER,RING.....	14
7	PAFZZ	5305013601989	11083	8T5030	SCREW,CAP,HEXAGON H.....	6
8	PAFZZ	5330006136500	11083	1J9671	PACKING,PREFORMED PART OF KIT P/N 4R9801 PART OF KIT P/N 7X2528 PART OF KIT P/N 9X8318.....	3
9	PAFZZ	5365010354899	19207	11621436-1	PLUG,MACHINE THREAD.....	3
10	PAFZZ	5340004106762	11083	2M6471	PLUG,EXPANSION.....	2
11	PAFZZ	2510013982006	11083	9Y8950	BRACKET,ENGINE MOUN.....	1
12	PAFZZ	5310013522753	11083	8T4121	WASHER,FLAT.....	4
13	PAFZZ	5306013601634	11083	8T4136	BOLT,MACHINE.....	4
14	PAFZZ	5330013607172	11083	4P6930	GASKET PART OF KIT P/N 9X8318.....	1
15	PAFZZ	2510013982007	11083	4W1682	BRACKET,ENGINE MOUN.....	1

END OF FIGURE

UNIT, DIRECT SUPPORT, AND GENERAL SUPPORT MAINTENANCE
REPAIR PARTS AND SPECIAL TOOLS LIST

EXTENDED SERVICE PROGRAM (ESP)

TRUCK, CARGO, 2-1/2-TON, 6X6, M44A3 SERIES TRUCKS (DIESEL)

M35A3, W/O WINCH (NSN 2320-01-383-2047); W/WINCH (NSN 2320-01-383-3850);
M35A3C, W/O WINCH (NSN 2320-01-383-2050); W/WINCH (NSN 2320-01-383-2049);
M36A3, W/O WINCH (NSN 2320-01-383-2048); W/WINCH (NSN 2320-01-383-2046).

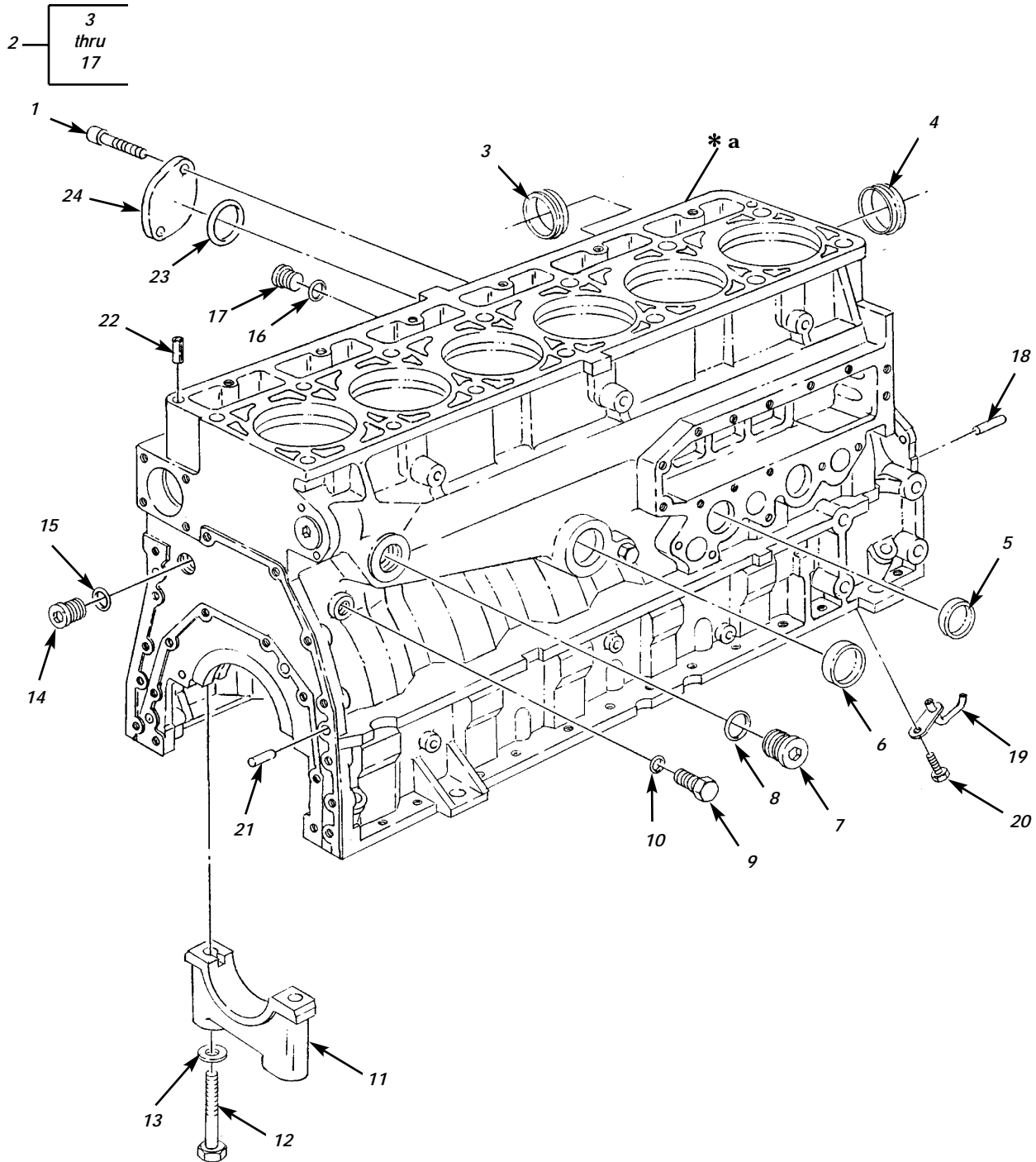

* a PART OF ITEM 2

Figure 5. Cylinder Block Assembly and Related Parts.

(1) ITEM NO	(2) SMR CODE	(3) NSN	(4) CAGEC	(5) PART NUMBER	(6) DESCRIPTION AND USABLE ON CODES(UC) QTY	(7) QTY
GROUP 0101 CRANKCASE,BLOCK,CYLINDER HEAD						
FIG. 5 CYLINDER BLOCK ASSEMBLY AND RELATED PARTS						
1	PAOZZ	5305013981281	11083	8T1159	SCREW,CAP, SOCKET HE.....	2
2	PFHHH	2815014345170	11083	129-1095	ENGINE BLOCK,DIESEL.....	1
3	PAHZZ	3120013607529	11083	2W7213	.BEARING,SLEEVE.....	6
4	PAHZZ	3120013611161	11083	2W7211	.BEARING,SLEEVE.....	1
5	PAFZZ	2990013984502	5L199	24387-A	.MUFFLER,EXHAUST.....	2
6	PAFZZ	5342000076350	11083	3H5552	.PLUG.....	1
7	PAFZZ	4730010643790	11083	9S8008	.PLUG.....	2
8	PAFZZ	5331009448281	11083	3D2824	.O-RING PART OF KIT P/N 4R9801 PART OF KIT P/N 7X2521.....	2
9	PAFZZ	5306013601632	11083	8T0293	.BOLT,MACHINE.....	2
10	PAFZZ	5310003627988	11083	6F7062	.WASHER,FLAT PART OF KIT P/N 7X2521.	2
11	PAHZZ	3130013607564	11083	7E2968	.CAP,PILLOW BLOCK MAIN BEARING.....	7
12	PAHZZ	5306013601633	11083	9X8916	.BOLT,MACHINE.....	14
13	PAHZZ	5310010954631	11083	5P8247	.WASHER,FLAT.....	14
14	PAFZZ	2530010625318	11083	9S8006	.PLUG.....	1
15	PAFZZ	5330009390687	11083	2M9780	.PACKING,PREFORMED PART OF KIT P/N 4R9801 PART OF KIT P/N 7X2521.....	1
16	PAFZZ	5331009486482	11083	3K0360	.O-RING PART OF KIT P/N 4R9801 PART OF KIT P/N 7X2521.....	1
17	PAFZZ	5365010318183	11083	9S8005	.PLUG,MACHINE THREAD.....	1
18	PAHZZ	5315011881865	11083	6V3538	PIN,STRAIGHT,HEADLE.....	4
19	PAHZZ	4710013982003	11083	4P2457	TUBE ASSEMBLY,METAL.....	6
20	PAHZZ	5305013601009	11083	6V3940	SCREW,CAP,HEXAGON H.....	6
21	PAFZZ	5315013606728	11083	7N5683	PIN,STRAIGHT,HEADLE.....	2
22	PAOZZ	3120013506845	11083	1W8407	BUSHING,SLEEVE.....	2
23	PAOZZ	5331000384327	11083	4F9653	O-RING PART OF KIT P/N 4R9801 PART OF KIT P/N 7X2521.....	1
24	PAOZZ	5340013974267	11083	7E7515	COVER,ACCESS.....	1

END OF FIGURE

UNIT, DIRECT SUPPORT, AND GENERAL SUPPORT MAINTENANCE
REPAIR PARTS AND SPECIAL TOOLS LIST

EXTENDED SERVICE PROGRAM (ESP)

TRUCK, CARGO, 2-1/2-TON, 6X6, M44A3 SERIES TRUCKS (DIESEL)

M35A3, W/O WINCH (NSN 2320-01-383-2047); W/WINCH (NSN 2320-01-383-3850);

M35A3C, W/O WINCH (NSN 2320-01-383-2050); W/WINCH (NSN 2320-01-383-2049);

M36A3, W/O WINCH (NSN 2320-01-383-2048); W/WINCH (NSN 2320-01-383-2046).

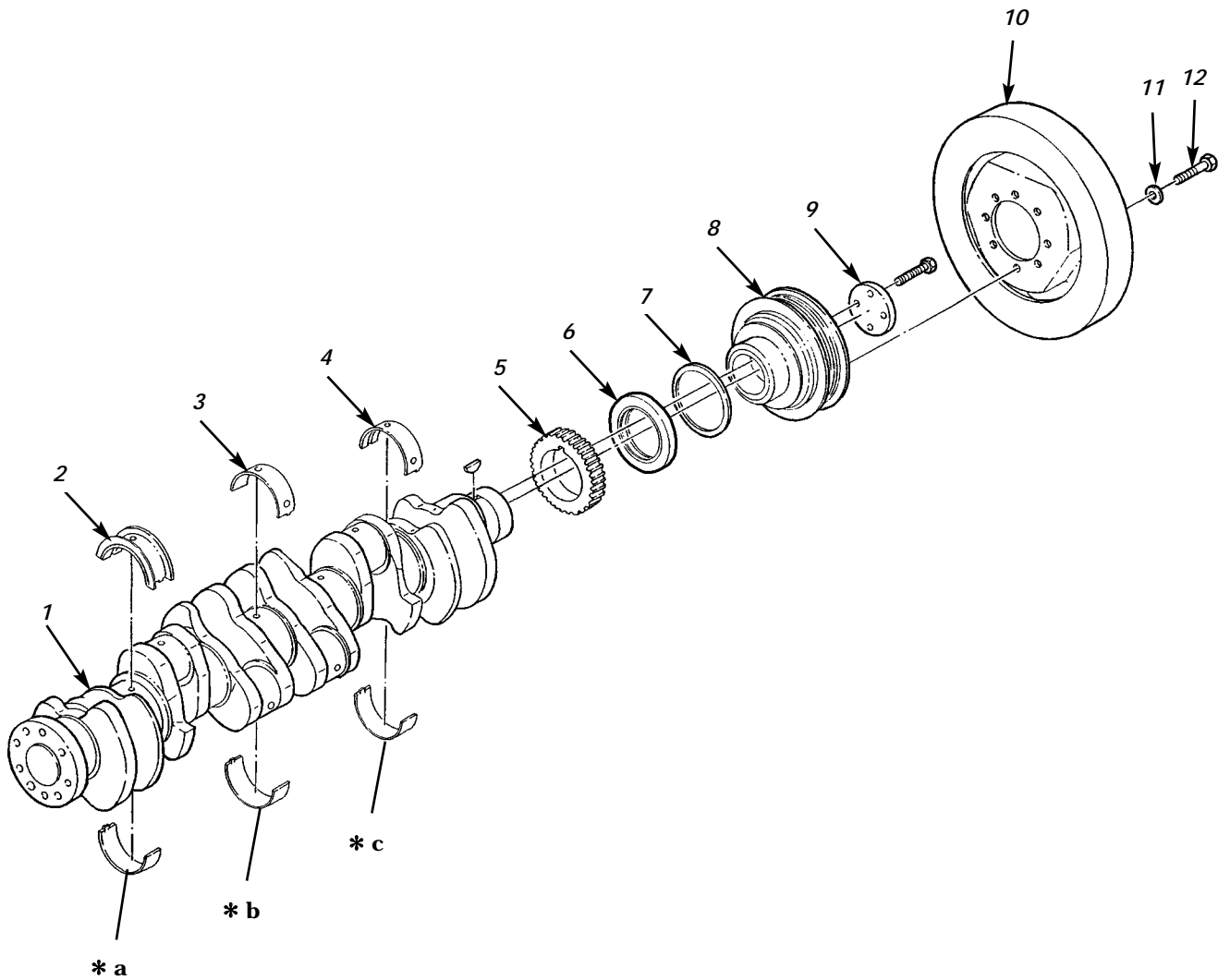

- * a PART OF ITEM 2
- * b PART OF ITEM 3
- * c PART OF ITEM 4

Figure 6. Crankshaft, Pulley, and Dampener.

(1) ITEM NO	(2) SMR CODE	(3) NSN	(4) CAGEC	(5) PART NUMBER	(6) DESCRIPTION AND USABLE ON CODES(UOC)	(7) QTY
GROUP 0102 CRANKSHAFT						
FIG. 6 CRANKSHAFT, PULLEY, AND DAMPENER						
1	PAHZZ	2815013990833	11083	105-1725	CRANKSHAFT, ENGINE.....	1
2	PAHZZ	3120013991541	11083	107-7602	BEARING, WASHER, THRU.....	1
2	PAHZZ	3120013605294	11083	7C6969	BEARING, SLEEVE 0.5MM OS.....	V
2	PAHZZ	3120013605295	11083	7C6970	BEARING, SLEEVE 0.5MM US-0.5MM OS...	V
2	PAHZZ	3120013605296	11083	7C6966	BEARING, SLEEVE 0.25MM US.....	V
2	PAHZZ	3120013605297	11083	7C6967	BEARING, SLEEVE 0.5MM US.....	V
3	PAHZZ	3120013605293	11083	7W9417	BEARING, SLEEVE.....	3
3	PAHZZ	3120013605299	11083	7C6974	BEARING, SLEEVE 0.5MM OS.....	V
3	PAHZZ	3120013605956	11083	7C6975	BEARING, SLEEVE.....	V
3	PAHZZ	3120013605957	11083	7C6971	BEARING, SLEEVE 0.25MM US.....	V
3	PAHZZ	3120013605300	11083	7C6972	BEARING, SLEEVE 0.5MM US.....	V
4	PAHZZ	3120013605291	11083	7W9414	BEARING, SLEEVE.....	3
4	PAHZZ	3120013611157	11083	7C6964	BEARING, SLEEVE 0.5MM OS.....	V
4	PAHZZ	3120013613151	11083	7C6965	BEARING, SLEEVE 0.5MM US-0.5MM OS...	V
4	PAHZZ	3120013611158	11083	7C6961	BEARING, SLEEVE 0.25MM US.....	V
4	PAHZZ	3120013611159	11083	7C6962	BEARING, SLEEVE 0.5MM US.....	V
5	PAFZZ	5330013609023	11083	4R8831	SEAL, PLAIN ENCASED PART OF KIT P/N 4R9801 PART OF KIT P/N 5R9051.....	1
6	PAFZZ		11083	4R9999	EXCLUDER PART OF KIT P/N 4R9801 PART OF KIT P/N 5R9051.....	1
7	PAFZZ	3020014081534	11083	4P4454	PULLEY, GROOVE.....	1
8	PAFZZ	3040013612508	11083	2W7381	PLATE, RETAINING, SHA.....	1
9	PAFZZ	5305013600999	11083	8T3666	SCREW, CAP, HEXAGON H.....	4
10	PAFZZ	2815013854719	11083	7C8444	DAMPENER, VIBRATION,.....	1
11	PAFZZ	5310013522753	11083	8T4121	WASHER, FLAT.....	8
12	PAFZZ	5306013600932	11083	8T4186	BOLT, MACHINE.....	8

END OF FIGURE

UNIT, DIRECT SUPPORT, AND GENERAL SUPPORT MAINTENANCE
REPAIR PARTS AND SPECIAL TOOLS LIST

EXTENDED SERVICE PROGRAM (ESP)

TRUCK, CARGO, 2-1/2-TON, 6X6, M44A3 SERIES TRUCKS (DIESEL)

M35A3, W/O WINCH (NSN 2320-01-383-2047); W/WINCH (NSN 2320-01-383-3850);
M35A3C, W/O WINCH (NSN 2320-01-383-2050); W/WINCH (NSN 2320-01-383-2049);
M36A3, W/O WINCH (NSN 2320-01-383-2048); W/WINCH (NSN 2320-01-383-2046).

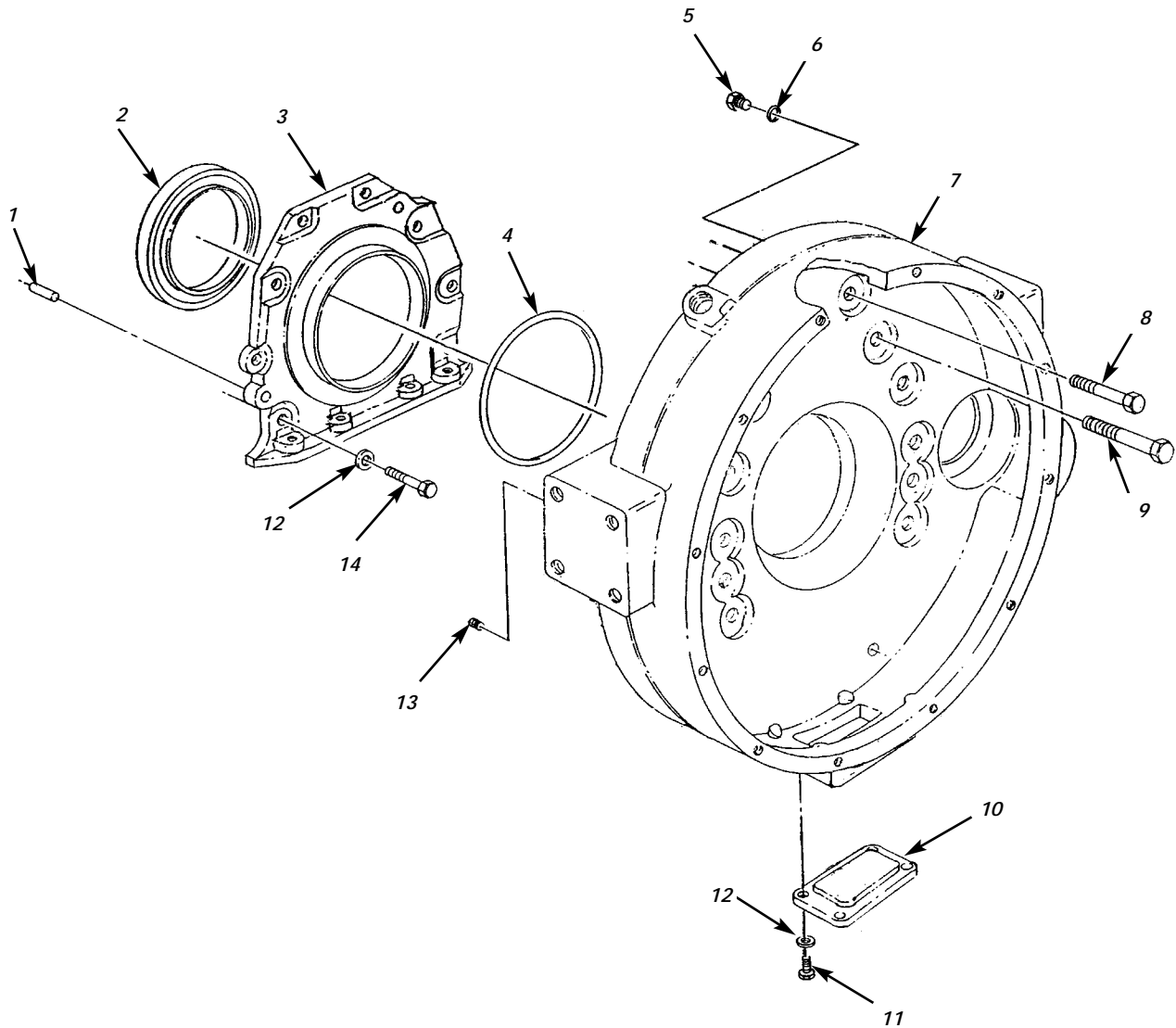

Figure 7. Flywheel Housing and Rear Seal.

(1)	(2)	(3)	TM9-2320-386-24P		(6)	0008 00
ITEM	SMR		(4)	(5)		(7)
NO	CODE	NSN	CAGEC	PART NUMBER	DESCRIPTION AND USABLE ON CODES(UOC)	QTY
GROUP 0103 FLYWHEEL ASSEMBLY						
FIG. 7 FLYWHEEL HOUSING AND REAR SEAL						
1	PAFZZ	5315011881865	11083	6V3538	PIN, STRAIGHT, HEADLE.....	2
2	PAFZZ	5330013611456	11083	115-4109	SEAL, PLAIN, ENCASED PART OF KIT P/N 4R9801 PART OF KIT P/N 7X2525.....	1
3	PAFZZ	2520013988317	11083	2W6546	COVER, TRANSMISSION.....	1
4	PAFZZ	5330014071618	11083	8C3091	GASKET.....	1
5	PAFZZ	5340013601691	11083	9S4182	PLUG, PROTECTIVE, DUS.....	1
6	PAFZZ	5330010491292	02697	3-904N552-90	O-RING PART OF KIT P/N 7X2521 PART OF KIT P/N 4R9801.....	1
7	PAFZZ	2815013983363	11083	9Y9881	HOUSING, FLYWHEEL.....	1
8	PAFZZ	5305013981283	11083	6V5842	SCREW, CAP, HEXAGON H.....	2
9	PAFZZ	5305013981280	11083	8T0226	SCREW, CAP, HEXAGON H.....	10
10	PAFZZ	5340011826728	11083	3N4088	COVER, ACCESS.....	1
11	PAFZZ	5306002264826	80204	B1821BH031C088N	BOLT, MACHINE.....	4
12	PAFZZ	5310004324064	11083	9M1974	WASHER, FLAT.....	12
13	PAFZZ	5340014066971	11083	2A3746	PLUG, EXPANSION.....	1
14	PAFZZ	5305013601009	11083	6V3940	SCREW, CAP, HEXAGON H.....	8

END OF FIGURE

UNIT, DIRECT SUPPORT, AND GENERAL SUPPORT MAINTENANCE
REPAIR PARTS AND SPECIAL TOOLS LIST

EXTENDED SERVICE PROGRAM (ESP)

TRUCK, CARGO, 2-1/2-TON, 6X6, M44A3 SERIES TRUCKS (DIESEL)

M35A3, W/O WINCH (NSN 2320-01-383-2047); W/WINCH (NSN 2320-01-383-3850);
M35A3C, W/O WINCH (NSN 2320-01-383-2050); W/WINCH (NSN 2320-01-383-2049);
M36A3, W/O WINCH (NSN 2320-01-383-2048); W/WINCH (NSN 2320-01-383-2046).

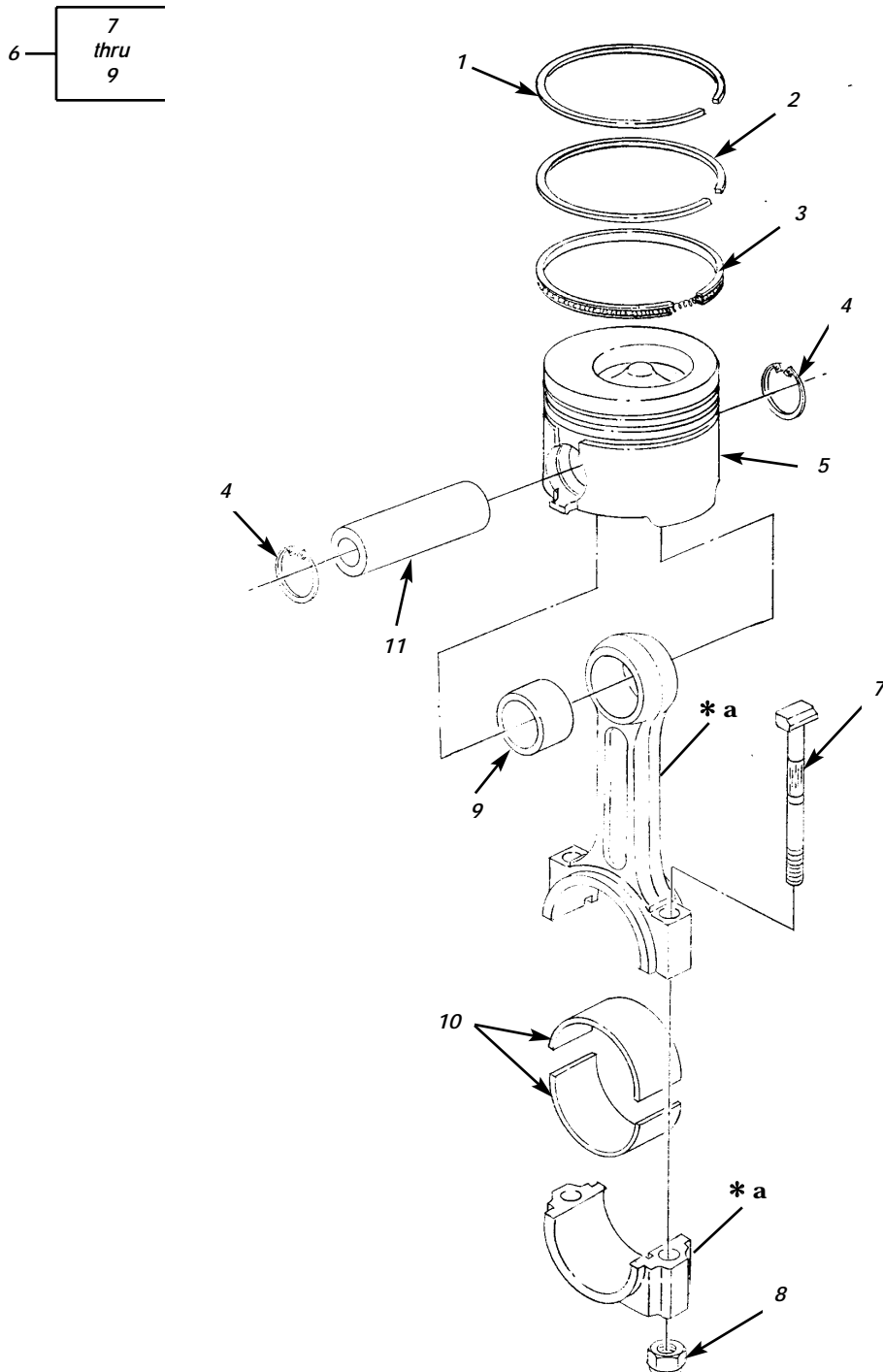

* a PART OF ITEM 6

Figure 8. Piston and Rod Assembly.

(1) ITEM NO	(2) SMR CODE	(3) NSN	TM9-2320-386-24P (4) CAGEC	(5) PART NUMBER	(6) DESCRIPTION AND USABLE ON CODES(UC) QTY	0009 00 (7)
GROUP 0104 PISTONS,CONNECTING RODS						
FIG. 8 PISTON AND ROD ASSEMBLY						
1	PAHZZ	2815013982004	11083	1004295	RING,PISTON.....	6
2	PAHZZ	2815013613931	11083	4P1807	RING,PISTON.....	6
3	PAHZZ	2815013612288	11083	4P1806	RING,PISTON.....	6
4	PAHZZ	5325013600956	11083	7C0111	RING,RETAINING.....	12
5	PAHZZ	2815013983365	11083	4P1550	PISTON,INTERNAL COM.....	6
6	PAHHH	2815013606535	11083	2W9128	CONNECTING ROD,PIST.....	6
7	PAHZZ	5306012055360	11083	9N3832	.BOLT.....	2
8	PAHZZ	5310001555084	11083	9L7669	.NUT,PLAIN,SINGLE BA.....	2
9	PAHZZ	3120013605287	11083	2W0027	.BEARING,SLEEVE.....	1
10	PAHZZ	3120013605288	11083	7W9415	BEARING,SLEEVE.....	6
11	PAHZZ	2815013982005	11083	7C0115	PIN,PISTON.....	6

END OF FIGURE

UNIT, DIRECT SUPPORT, AND GENERAL SUPPORT MAINTENANCE
REPAIR PARTS AND SPECIAL TOOLS LIST

EXTENDED SERVICE PROGRAM (ESP)

TRUCK, CARGO, 2-1/2-TON, 6X6, M44A3 SERIES TRUCKS (DIESEL)

M35A3, W/O WINCH (NSN 2320-01-383-2047); W/WINCH (NSN 2320-01-383-3850);
M35A3C, W/O WINCH (NSN 2320-01-383-2050); W/WINCH (NSN 2320-01-383-2049);
M36A3, W/O WINCH (NSN 2320-01-383-2048); W/WINCH (NSN 2320-01-383-2046).

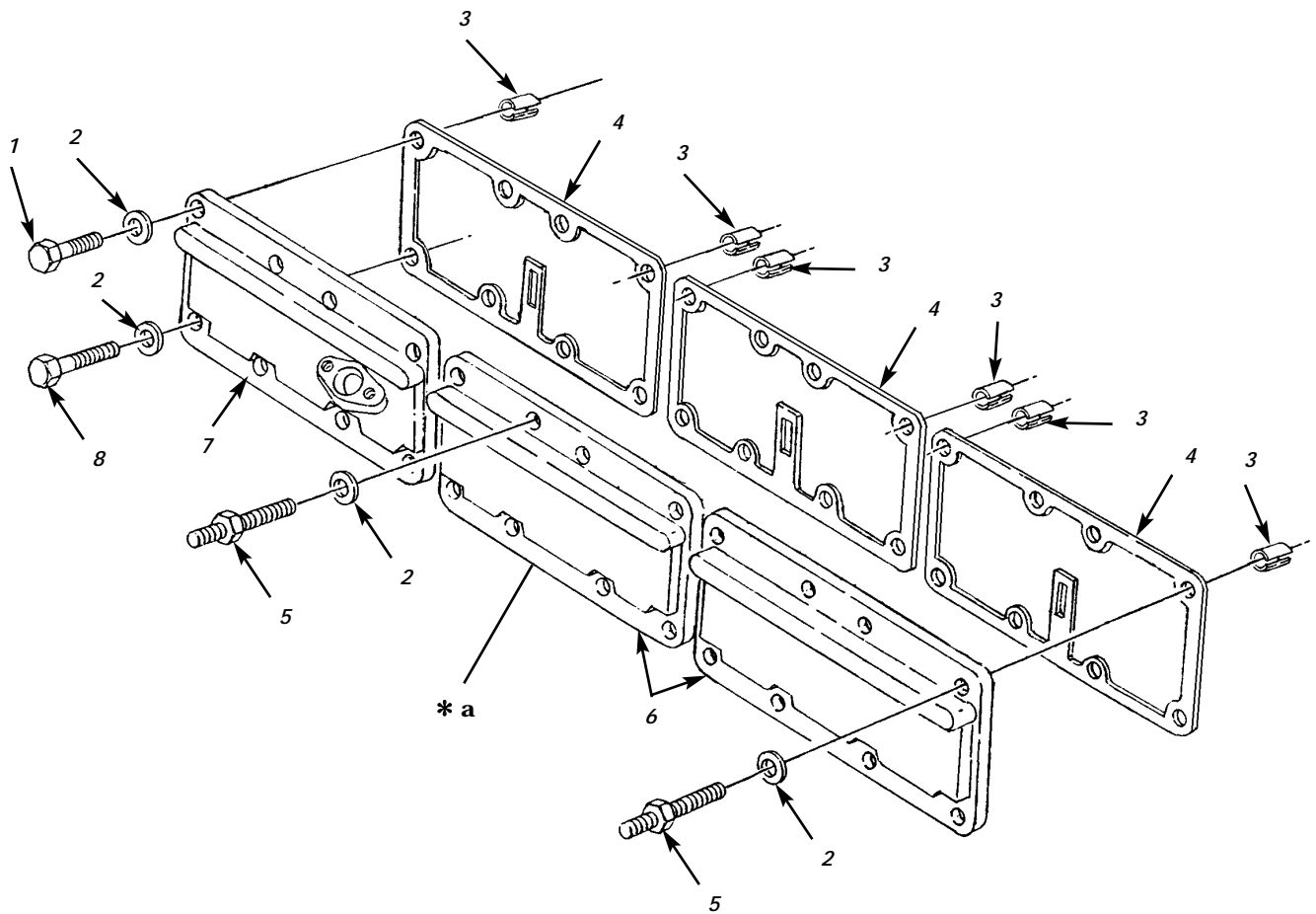

* a SEE FIGURE 12 FOR DOWNPARTS

Figure 9. Cam Follower Covers and Related Parts.

(1) ITEM NO	(2) SMR CODE	(3) NSN	TM9-2320-386-24P (4) CAGEC	(5) PART NUMBER	(6) DESCRIPTION AND USABLE ON CODES(UC) QTY	0010 00 (7)
GROUP 0105 VALVES,CAMSHAFTS,AND TIMING SYSTEM						
FIG. 9 CAM FOLLOWER COVERS AND RELATED PARTS						
1	PAFZZ	5306013600929	11083	6V2317	BOLT,MACHINE.....	10
2	PAFZZ	5310004324064	11083	9M1974	WASHER,FLAT.....	23
3	PAFZZ	5340013601885	11083	7W3872	SHIELD,EXPANSION.....	6
4	PAFZZ	5330013605928	11083	7W9699	GASKET PART OF KIT P/N 4R9801 PART OF KIT P/N 7X2521.....	3
5	PAFZZ	5307013981279	11083	9X2099	STUD,PLAIN.....	2
6	PAFZZ	2815013607980	11083	7W3871	COVER,ENGINE POPPET SEE FIGURE 12 FOR DOWNPARTS.....	2
7	PAFZZ	2815013602429	11083	7W9395	COVER,ENGINE POPPET SEE FIGURE 12 FOR DOWNPARTS.....	1
8	PAFZZ	5306013600931	11083	6V5217	BOLT,MACHINE.....	11

END OF FIGURE

UNIT, DIRECT SUPPORT, AND GENERAL SUPPORT MAINTENANCE
REPAIR PARTS AND SPECIAL TOOLS LIST

EXTENDED SERVICE PROGRAM (ESP)

TRUCK, CARGO, 2-1/2-TON, 6X6, M44A3 SERIES TRUCKS (DIESEL)

M35A3, W/O WINCH (NSN 2320-01-383-2047); W/WINCH (NSN 2320-01-383-3850);
M35A3C, W/O WINCH (NSN 2320-01-383-2050); W/WINCH (NSN 2320-01-383-2049);
M36A3, W/O WINCH (NSN 2320-01-383-2048); W/WINCH (NSN 2320-01-383-2046).

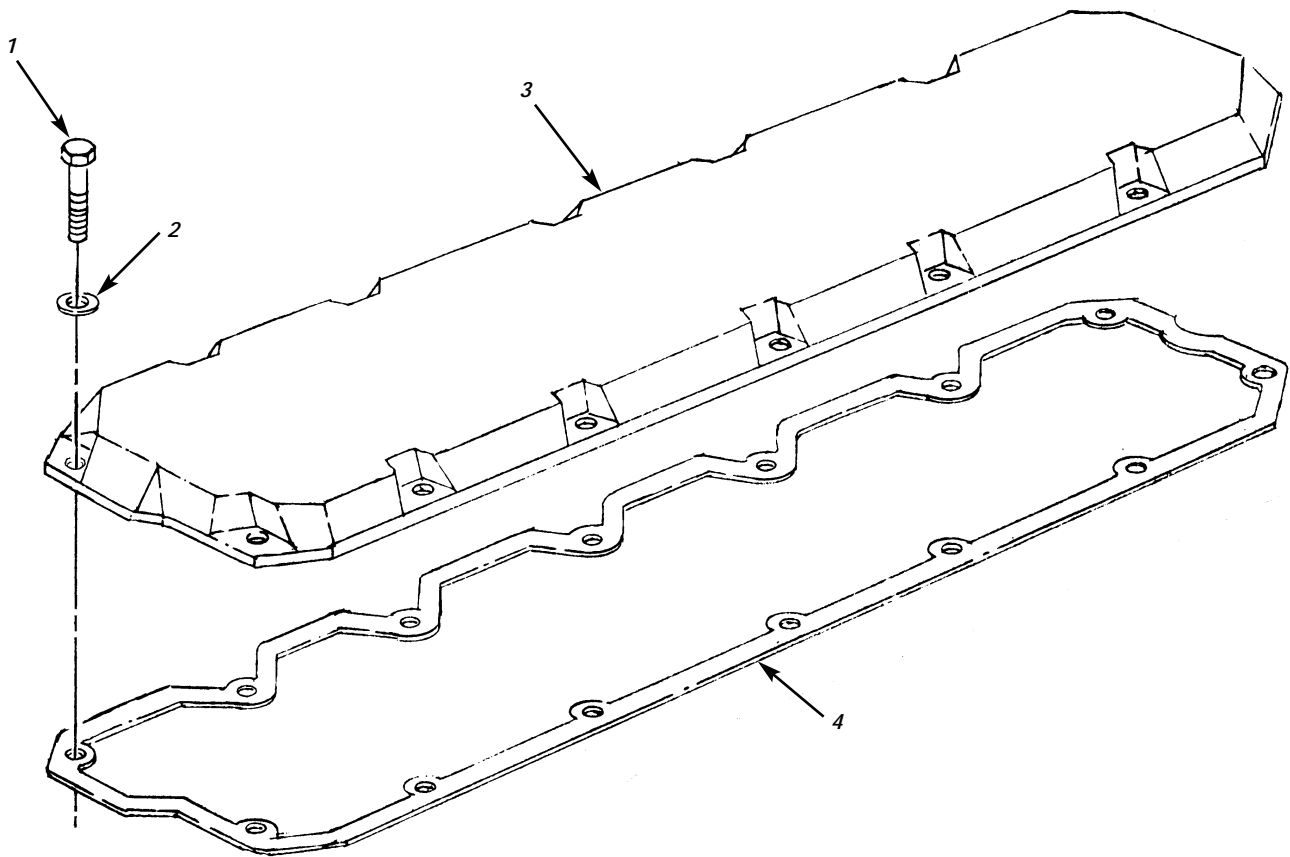

Figure 10. Valve Cover.

(1) ITEM NO	(2) SMR CODE	(3) NSN	TM9-2320-386-24P (4) CAGEC	(5) PART NUMBER	(6) DESCRIPTION AND USABLE ON CODES(UC) QTY	0011 00 (7)
					GROUP 0105 VALVES,CAMSHAFTS,AND TIMING SYSTEM	
					FIG. 10 VALVE COVER	
1	PAOZZ	5306014334753	11083	6V2315	BOLT,MACHINE.....	14
2	PAOZZ	5310010512360	11083	5P0537	WASHER.....	14
3	PAOZZ	2815013602430	11083	7W5627	COVER,ENGINE POPPET.....	1
4	PAOZZ	5330014247905	11083	1192940	GASKET PART OF KIT P/N 4R9801 PART OF KIT P/N 9X8318.....	1

END OF FIGURE

UNIT, DIRECT SUPPORT, AND GENERAL SUPPORT MAINTENANCE
REPAIR PARTS AND SPECIAL TOOLS LIST

EXTENDED SERVICE PROGRAM (ESP)

TRUCK, CARGO, 2-1/2-TON, 6X6, M44A3 SERIES TRUCKS (DIESEL)

M35A3, W/O WINCH (NSN 2320-01-383-2047); W/WINCH (NSN 2320-01-383-3850);
M35A3C, W/O WINCH (NSN 2320-01-383-2050); W/WINCH (NSN 2320-01-383-2049);
M36A3, W/O WINCH (NSN 2320-01-383-2048); W/WINCH (NSN 2320-01-383-2046).

9-10

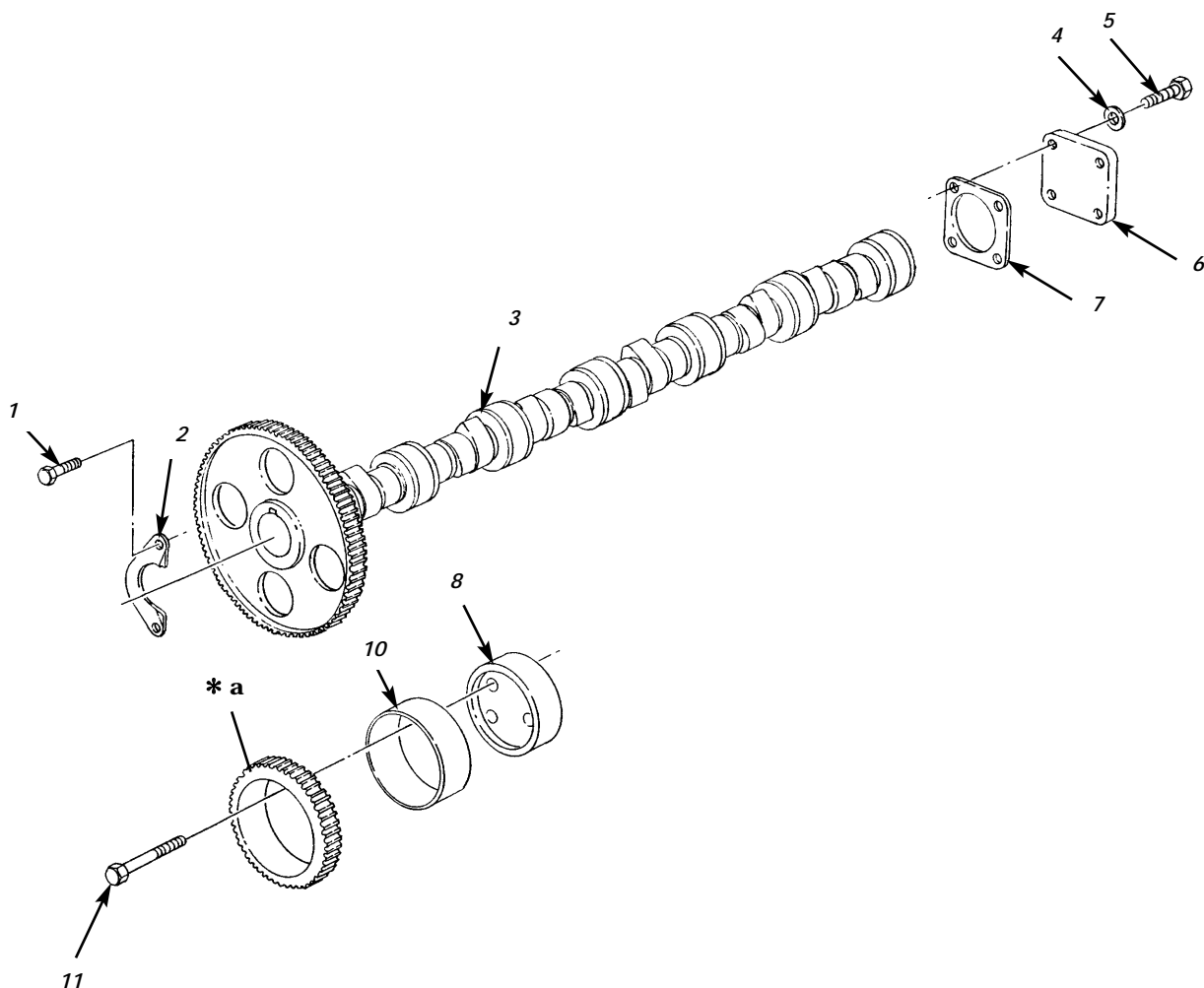

* a PART OF ITEM 9

Figure 11. Camshaft, Rear Cover, and Timing Gears.

(1) ITEM NO	(2) SMR CODE	(3) NSN	TM9-2320-386-24P (4) CAGEC	(5) PART NUMBER	(6) DESCRIPTION AND USABLE ON CODES(UC) QTY	0012 00 (7)
GROUP 0105 VALVES,CAMSHAFTS,AND TIMING SYSTEM						
FIG. 11 CAMSHAFT,REAR COVER,AND TIMING GEARS						
1	PAHZZ	5305013601009	11083	6V3940	SCREW,CAP,HEXAGON H.....	2
2	PAHZZ	3040013612509	11083	107-7694	PLATE,RETAINING,SHA.....	1
3	PAHHH	2815014065004	11083	7E5411	CAMSHAFT,ENGINE.....	1
4	PAFZZ	5310013598806	11083	8T4224	WASHER,FLAT.....	4
5	PAFZZ	5305013601707	11083	6V5215	SCREW,CAP,HEXAGON H.....	4
6	PAFZZ	5340013601220	11083	2W6544	COVER,ACCESS.....	1
7	PAFZZ	5330013605927	11083	7W2426	GASKET PART OF KIT P/N 4R9801 PART OF KIT P/N 7X2521.....	1
8	PAFZZ	3040013612505	11083	2W7565	HUB,BODY.....	1
9	PAHZZ	3020013612409	11083	2W8476	GEAR,SPUR.....	1
10	PAHZZ	3120013605285	11083	2W7566	.BEARING,SLEEVE.....	1
11	PAFZZ	5305013601990	11083	6V3822	SCREW,CAP,HEXAGON H.....	3

END OF FIGURE

UNIT, DIRECT SUPPORT, AND GENERAL SUPPORT MAINTENANCE
REPAIR PARTS AND SPECIAL TOOLS LIST

EXTENDED SERVICE PROGRAM (ESP)

TRUCK, CARGO, 2-1/2-TON, 6X6, M44A3 SERIES TRUCKS (DIESEL)

M35A3, W/O WINCH (NSN 2320-01-383-2047); W/WINCH (NSN 2320-01-383-3850);
M35A3C, W/O WINCH (NSN 2320-01-383-2050); W/WINCH (NSN 2320-01-383-2049);
M36A3, W/O WINCH (NSN 2320-01-383-2048); W/WINCH (NSN 2320-01-383-2046).

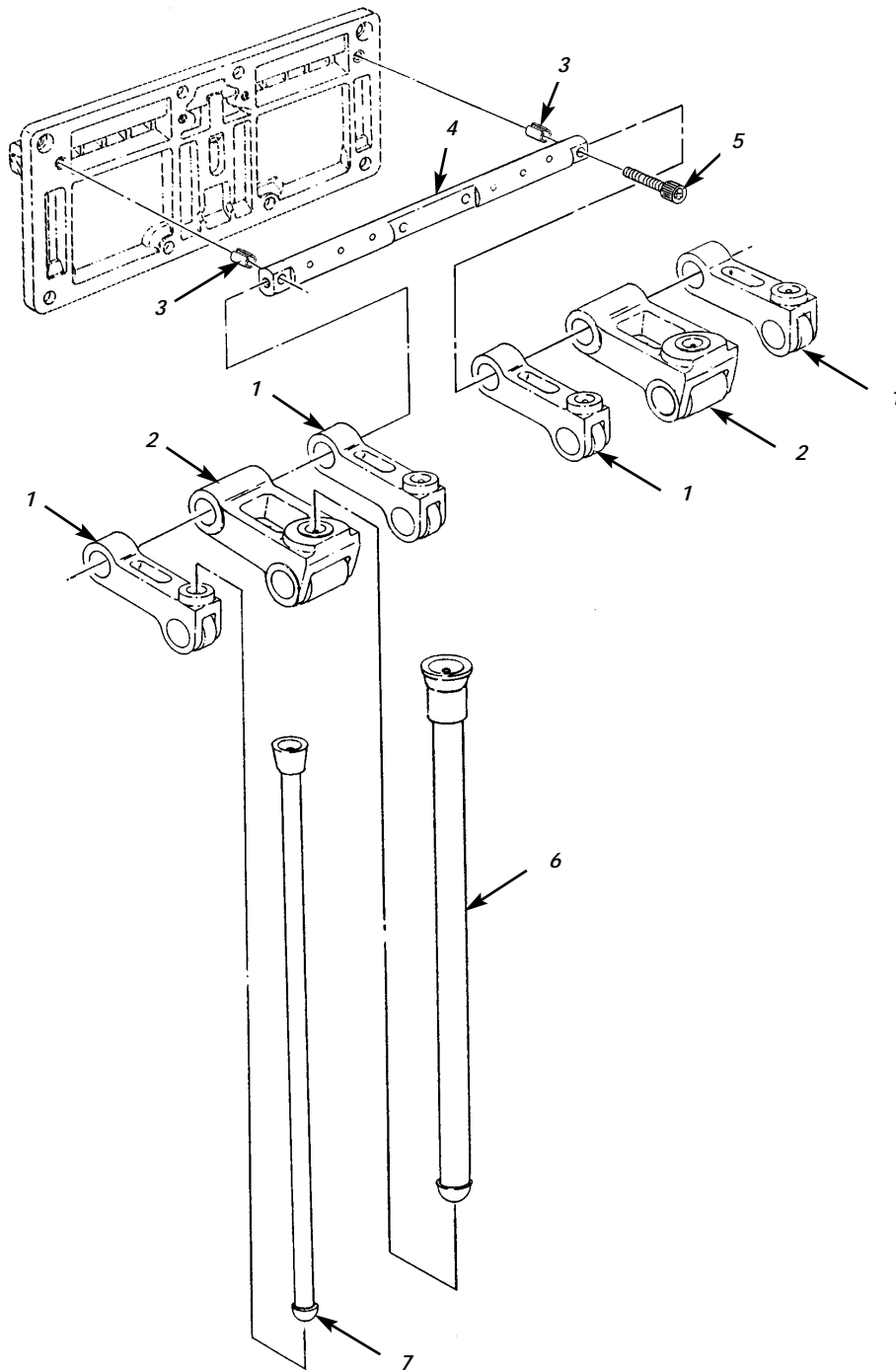

Figure 12. Cam Followers and Pushrods.

			TM9-2320-386-24P			0013 00
(1)	(2)	(3)	(4)	(5)	(6)	(7)
ITEM	SMR			PART		
NO	CODE	NSN	CAGEC	NUMBER	DESCRIPTION AND USABLE ON CODES(UC)	QTY

GROUP 0105 VALVES,CAMSHAFTS,AND
TIMING SYSTEM

FIG. 12 CAM FOLLOWERS AND PUSH RODS

1	PAFZZ	2815013606352	11083	7W3989	ROCKER ARM,ENGINE P.....	12
2	PAFZZ	2815013604450	11083	7E6794	ROCKER ARM,ENGINE P.....	6
3	PAFZZ	5365013600974	11083	7W4069	SPACER,SLEEVE.....	6
4	PAFZZ	3040014290821	11083	4P-7738	AXLE,STRAIGHT.....	3
5	PAFZZ	5305013600990	11083	8T8442	SCREW,CAP,SOCKET HE.....	6
6	PAFZZ	2815013605538	11083	4P8577	PUSH ROD,ENGINE POP.....	6
7	PAFZZ	2815013884658	11083	6I1241	PUSH ROD,ENGINE POP.....	12

END OF FIGURE

UNIT, DIRECT SUPPORT, AND GENERAL SUPPORT MAINTENANCE
REPAIR PARTS AND SPECIAL TOOLS LIST

EXTENDED SERVICE PROGRAM (ESP)

TRUCK, CARGO, 2-1/2-TON, 6X6, M44A3 SERIES TRUCKS (DIESEL)

M35A3, W/O WINCH (NSN 2320-01-383-2047); W/WINCH (NSN 2320-01-383-3850);
M35A3C, W/O WINCH (NSN 2320-01-383-2050); W/WINCH (NSN 2320-01-383-2049);
M36A3, W/O WINCH (NSN 2320-01-383-2048); W/WINCH (NSN 2320-01-383-2046).

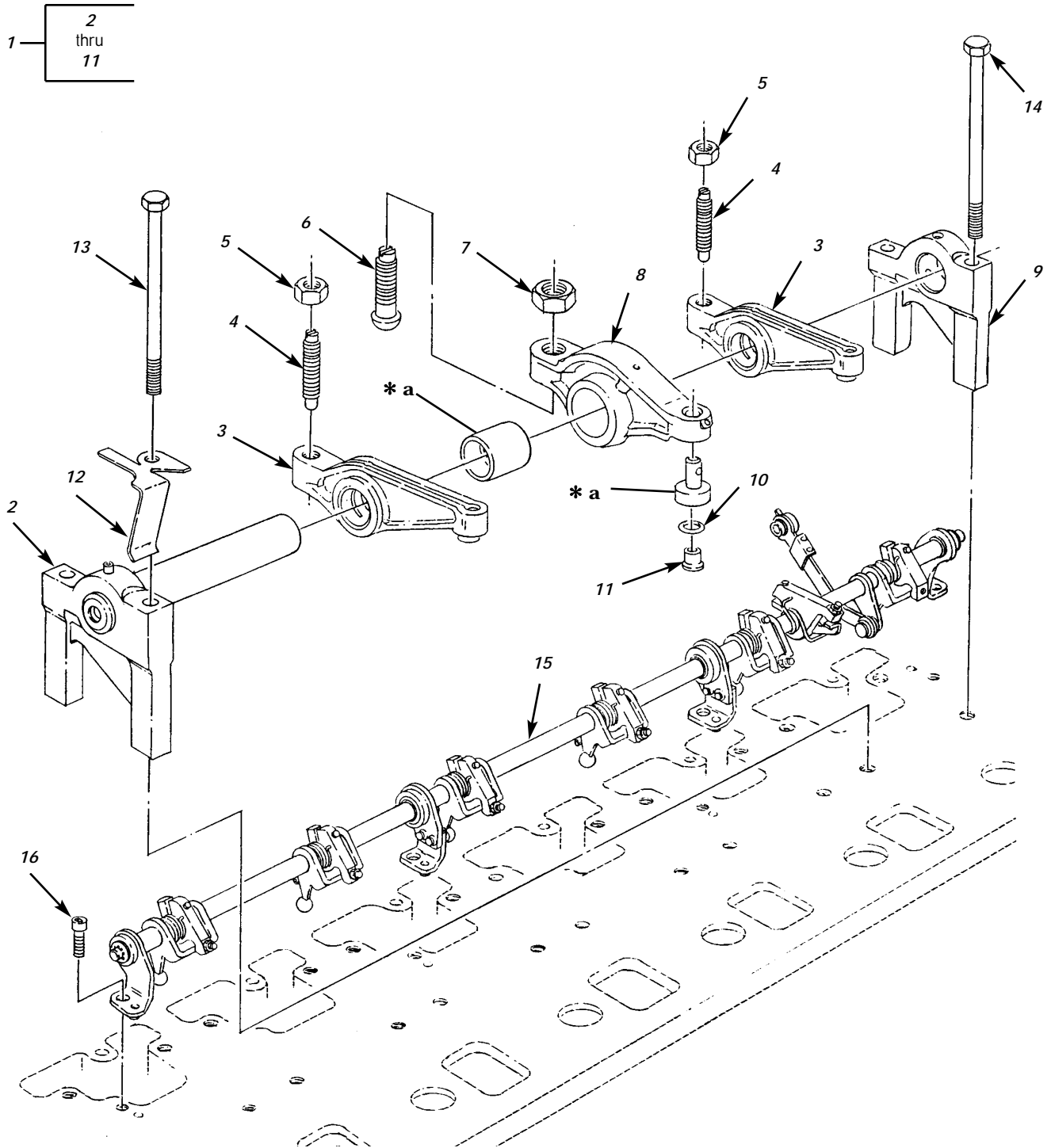

* a PART OF ITEM 8

Figure 13. Rocker Arm and Related Parts.

(1) ITEM NO	(2) SMR CODE	(3) NSN	(4) CAGEC	(5) PART NUMBER	(6) DESCRIPTION AND USABLE ON CODES(UC) QTY	(7) QTY
GROUP 0105 VALVES,CAMSHAFTS,AND TIMING SYSTEM						
FIG. 13 ROCKER ARM AND RELATED PARTS						
1	PFFFF	2815013989928	11083	107-7722	ROCKER ARM ASSEMBLY.....	6
2	PAFZZ	3040013992415	11083	4P7790	.SHAFT ASSEMBLY,STRA.....	1
3	PAFZZ	2815013612394	11083	6I0924	.ROCKER ARM,ENGINE P.....	2
4	PAFZZ	2815013618317	11083	9Y4832	.SCREW,ADJUSTING,VAL.....	2
5	PAFZZ	5310013599329	11083	2Y5829	.NUT,PLAIN,HEXAGON.....	2
6	PAFZZ	2815013625763	11083	9Y4973	.SCREW,ADJUSTING,VAL.....	1
7	PAFZZ	5310013599328	11083	7W4117	.NUT,PLAIN,HEXAGON.....	1
8	PAFZZ	2815014345168	11083	105-1776	.ROCKER ARM,ENGINE P.....	1
9	PAFZZ	2815014075718	11083	9Y8534	.BRACKET,ROCKER ARM.....	1
10	PAFZZ	5325013600955	11083	7W3983	.RING,RETAINING.....	1
11	PAFZZ	2815013604711	11083	9Y1582	.BUTTON,ROCKER ARM A.....	1
12	PAFZZ	5340013601793	11083	7E5984	COVER,ACCESS.....	1
13	PAFZZ	5305013601010	11083	9X6005	SCREW,CAP,HEXAGON H.....	1
14	PAFZZ	5305013601007	11083	6V5223	SCREW,CAP,HEXAGON H.....	23
15	PAFZZ	3040013606281	11083	7C1516	SHAFT,STRAIGHT.....	1
16	PAFZZ	5305013601696	11083	6V5683	SCREW,CAP,SOCKET HE.....	4

END OF FIGURE

UNIT, DIRECT SUPPORT, AND GENERAL SUPPORT MAINTENANCE
REPAIR PARTS AND SPECIAL TOOLS LIST

EXTENDED SERVICE PROGRAM (ESP)

TRUCK, CARGO, 2-1/2-TON, 6X6, M44A3 SERIES TRUCKS (DIESEL)

M35A3, W/O WINCH (NSN 2320-01-383-2047); W/WINCH (NSN 2320-01-383-3850);
M35A3C, W/O WINCH (NSN 2320-01-383-2050); W/WINCH (NSN 2320-01-383-2049);
M36A3, W/O WINCH (NSN 2320-01-383-2048); W/WINCH (NSN 2320-01-383-2046).

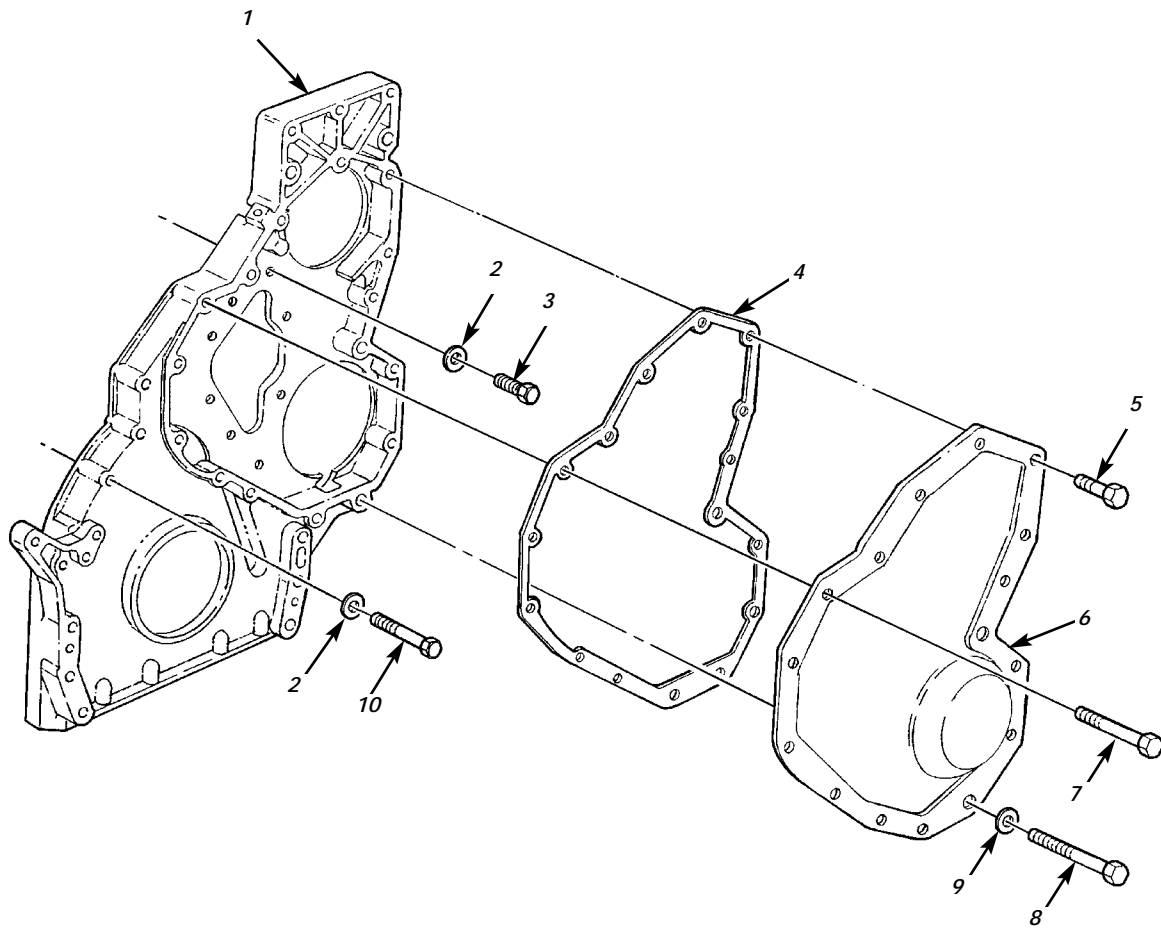

Figure 14. Timing Gear Cover and Housing.

(1) ITEM NO	(2) SMR CODE	(3) NSN	(4) CAGEC	(5) PART NUMBER	(6) DESCRIPTION AND USABLE ON CODES(UC) QTY	(7) QTY
GROUP 0105 VALVES,CAMSHAFTS,AND TIMING SYSTEM						
FIG. 14 TIMING GEAR COVER AND HOUSING						
1	PAHZZ	3040013610615	11083	7E6366	HOUSING,MECHANICAL.....	1
2	PAHZZ	5310004324064	11083	9M1974	WASHER,FLAT.....	12
3	PAHZZ	5306013600931	11083	6V5217	BOLT,MACHINE.....	8
4	PAFZZ	5330013605929	11083	7W6552	GASKET PART OF KIT P/N 4R9801 PART OF KIT P/N 5R9051.....	1
5	PAFZZ	5306013600929	11083	6V2317	BOLT,MACHINE.....	12
6	PAFZZ	5340013601210	11083	9Y6668	COVER,ACCESS.....	1
7	PAFZZ	5305013601000	11083	8T0100	SCREW,CAP,HEXAGON H.....	2
8	PAFZZ	5305013601001	11083	6V8336	SCREW,CAP,HEXAGON H.....	1
9	PAFZZ	5310010980624	11083	5P8245	WASHER,FLAT.....	1
10	PAHZZ	5305013601002	11083	6V3918	SCREW,CAP,HEXAGON H.....	4

END OF FIGURE

UNIT, DIRECT SUPPORT, AND GENERAL SUPPORT MAINTENANCE
REPAIR PARTS AND SPECIAL TOOLS LIST

EXTENDED SERVICE PROGRAM (ESP)

TRUCK, CARGO, 2-1/2-TON, 6X6, M44A3 SERIES TRUCKS (DIESEL)

M35A3, W/O WINCH (NSN 2320-01-383-2047); W/WINCH (NSN 2320-01-383-3850);
M35A3C, W/O WINCH (NSN 2320-01-383-2050); W/WINCH (NSN 2320-01-383-2049);
M36A3, W/O WINCH (NSN 2320-01-383-2048); W/WINCH (NSN 2320-01-383-2046).

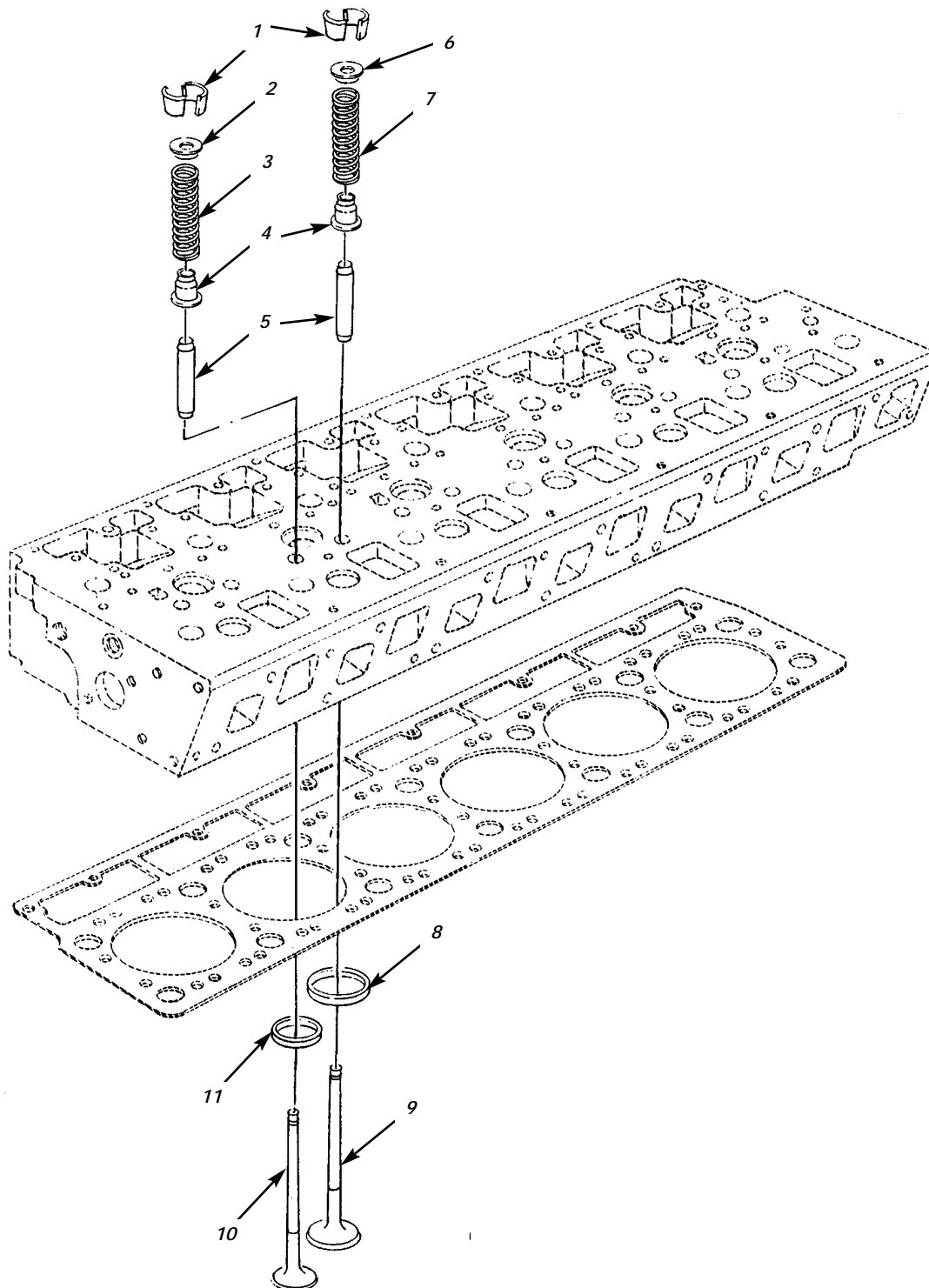

Figure 15. Valves, Valve Seats, Valve Seals, and Related Parts.

(1) ITEM NO	(2) SMR CODE	(3) NSN	(4) CAGEC	(5) PART NUMBER	(6) DESCRIPTION AND USABLE ON CODES(UC) QTY	(7) QTY
GROUP 0105 VALVES,CAMSHAFTS,AND TIMING SYSTEM						
FIG. 15 VALVES,VALVE SEATS,VALVE SEALS,AND RELATED PARTS						
1	PAHZZ	2815013618316	11083	1W2715	LOCK,VALVE SPRING R.....	24
2	PAHZZ	4820014427709	11083	4P4949	RETAINER,DISK,VALVE EXHAUST.....	6
3	PAHZZ	5360014366137	11083	6I2307	SPRING,HELICAL,COMP EXHAUST.....	6
4	PAHZZ	5360014292092	11083	4P7750	SEAL,V PART OF KIT P/N 4R9801 PART OF KIT P/N 9X8318.....	12
5	PAOZZ	2815013618313	11083	9Y8848	GUIDE,VALVE STEM.....	12
6	PAHZZ	4810013602415	11083	7E7779	RETAINER,DISK,VALVE INTAKE.....	6
7	PAHZZ	5360013597943	11083	7C4273	SPRING,HELICAL,COMP INTAKE.....	6
8	PAHZZ	4820013604400	11083	7W8065	SEAT,VALVE INTAKE.....	6
9	PAHZZ	2815013618177	11083	7W8064	VALVE,POPPET,ENGINE INTAKE.....	6
10	PAHZZ	2815013618178	11083	6I1590	VALVE,POPPET,ENGINE EXHAUST.....	6
11	PAHZZ	4820013604399	11083	1W2713	SEAT,VALVE EXHAUST.....	6

END OF FIGURE

UNIT, DIRECT SUPPORT, AND GENERAL SUPPORT MAINTENANCE
REPAIR PARTS AND SPECIAL TOOLS LIST

EXTENDED SERVICE PROGRAM (ESP)

TRUCK, CARGO, 2-1/2-TON, 6X6, M44A3 SERIES TRUCKS (DIESEL)

M35A3, W/O WINCH (NSN 2320-01-383-2047); W/WINCH (NSN 2320-01-383-3850);
M35A3C, W/O WINCH (NSN 2320-01-383-2050); W/WINCH (NSN 2320-01-383-2049);
M36A3, W/O WINCH (NSN 2320-01-383-2048); W/WINCH (NSN 2320-01-383-2046).

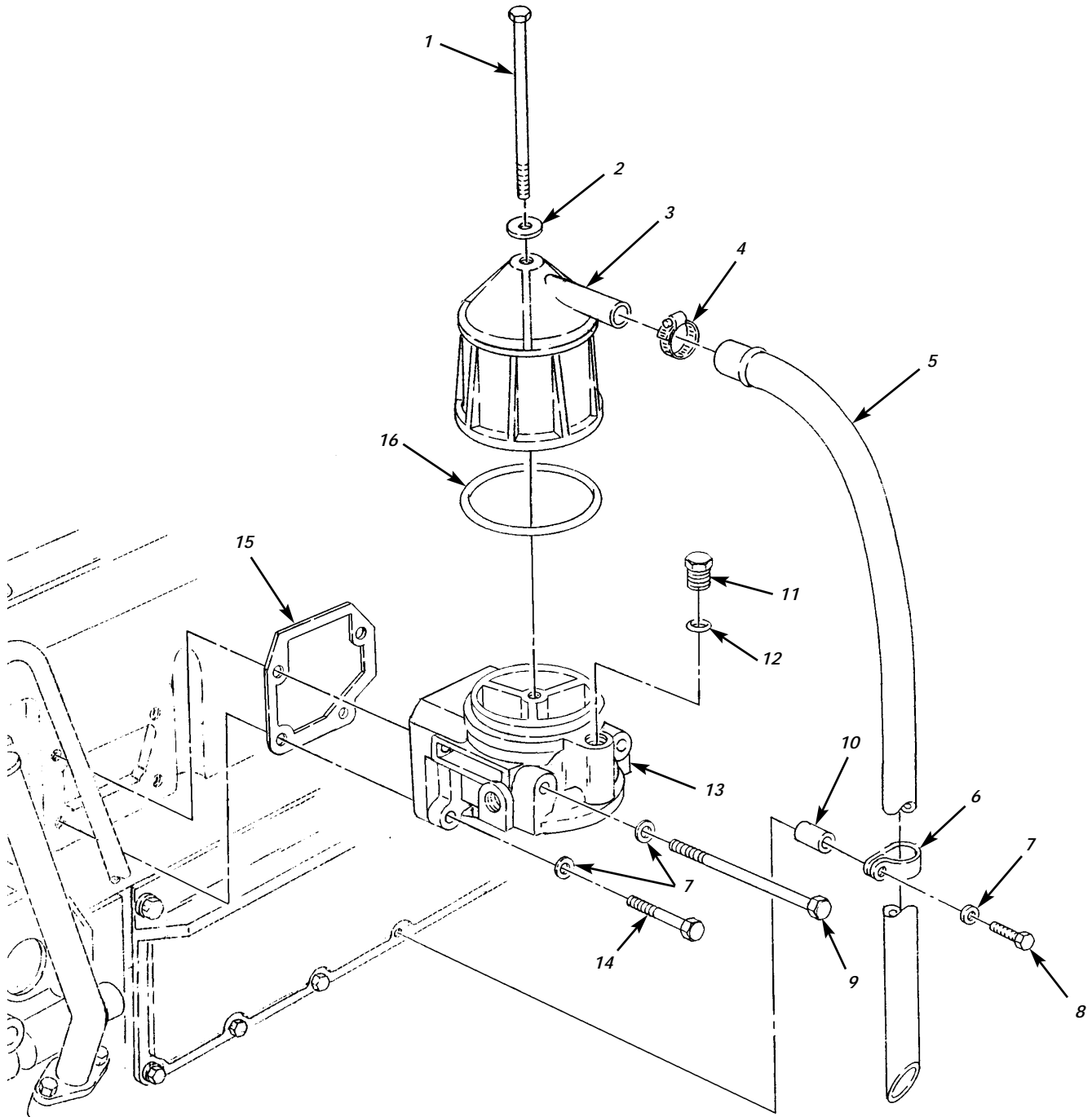

Figure 16. Crankcase Breather and Related Parts.

(1) ITEM NO	(2) SMR CODE	(3) NSN	TM9-2320-386-24P (4) CAGEC	(5) PART NUMBER	(6) DESCRIPTION AND USABLE ON CODES(UC) QTY	0017 00 (7)
GROUP 0106 ENGINE LUBRICATION SYSTEM						
FIG. 16 CRANKCASE BREATHER AND RELATED PARTS						
1	PAOZZ	5305013601992	11083	6V3821	SCREW,CAP,HEXAGON H.....	1
2	PAOZZ	5310011475110	11083	9N0869	WASHER.....	1
3	PAOZZ	2815012985347	18265	BAS02-0072	BREATHER.....	1
4	PAOZZ	5342011655721	11083	9M2904	CLAMP.....	1
5	PAOZZ	4720013612539	11083	7C0952	HOSE,PREFORMED.....	1
6	PAOZZ	5340013601316	11083	4D7388	CLAMP,LOOP.....	1
7	PAOZZ	5310004324064	11083	9M1974	WASHER,FLAT.....	5
8	PAOZZ	5305013601002	11083	6V3918	SCREW,CAP,HEXAGON H.....	1
9	PAOZZ	5305013601706	11083	6V9607	SCREW,CAP,HEXAGON H.....	2
10	PAOZZ	5365013600975	11083	392281	SPACER,SLEEVE.....	1
11	PAOZZ	5365004114584	11083	9S4191	PLUG,MACHINE THREAD.....	1
12	PAFZZ	5331013336444	11083	3J1907	O-RING PART OF KIT P/N 4R9801 PART OF KIT P/N 7X2521 PART OF KIT P/N 9X6548 PART OF KIT P/N 9X8318.....	1
13	PAOZZ	2910013885518	11083	4W5158	HEAD,FLUID FILTER.....	1
14	PAOZZ	5305013601006	11083	6V5218	SCREW,CAP,HEXAGON H.....	2
15	PAOZZ	5330013605941	11083	7C1159	GASKET PART OF KIT P/N 4R9801 PART OF KIT P/N 9X6584 PART OF KIT P/N 9X8318.....	1
16	PAOZZ	5330008288639	11083	4L9564	PACKING,PREFORMED PART OF KIT P/N 4R9801 PART OF KIT P/N 9X6548 PART OF KIT P/N 9X8318.....	1

END OF FIGURE

UNIT, DIRECT SUPPORT, AND GENERAL SUPPORT MAINTENANCE
REPAIR PARTS AND SPECIAL TOOLS LIST

EXTENDED SERVICE PROGRAM (ESP)

TRUCK, CARGO, 2-1/2-TON, 6X6, M44A3 SERIES TRUCKS (DIESEL)

M35A3, W/O WINCH (NSN 2320-01-383-2047); W/WINCH (NSN 2320-01-383-3850);
M35A3C, W/O WINCH (NSN 2320-01-383-2050); W/WINCH (NSN 2320-01-383-2049);
M36A3, W/O WINCH (NSN 2320-01-383-2048); W/WINCH (NSN 2320-01-383-2046).

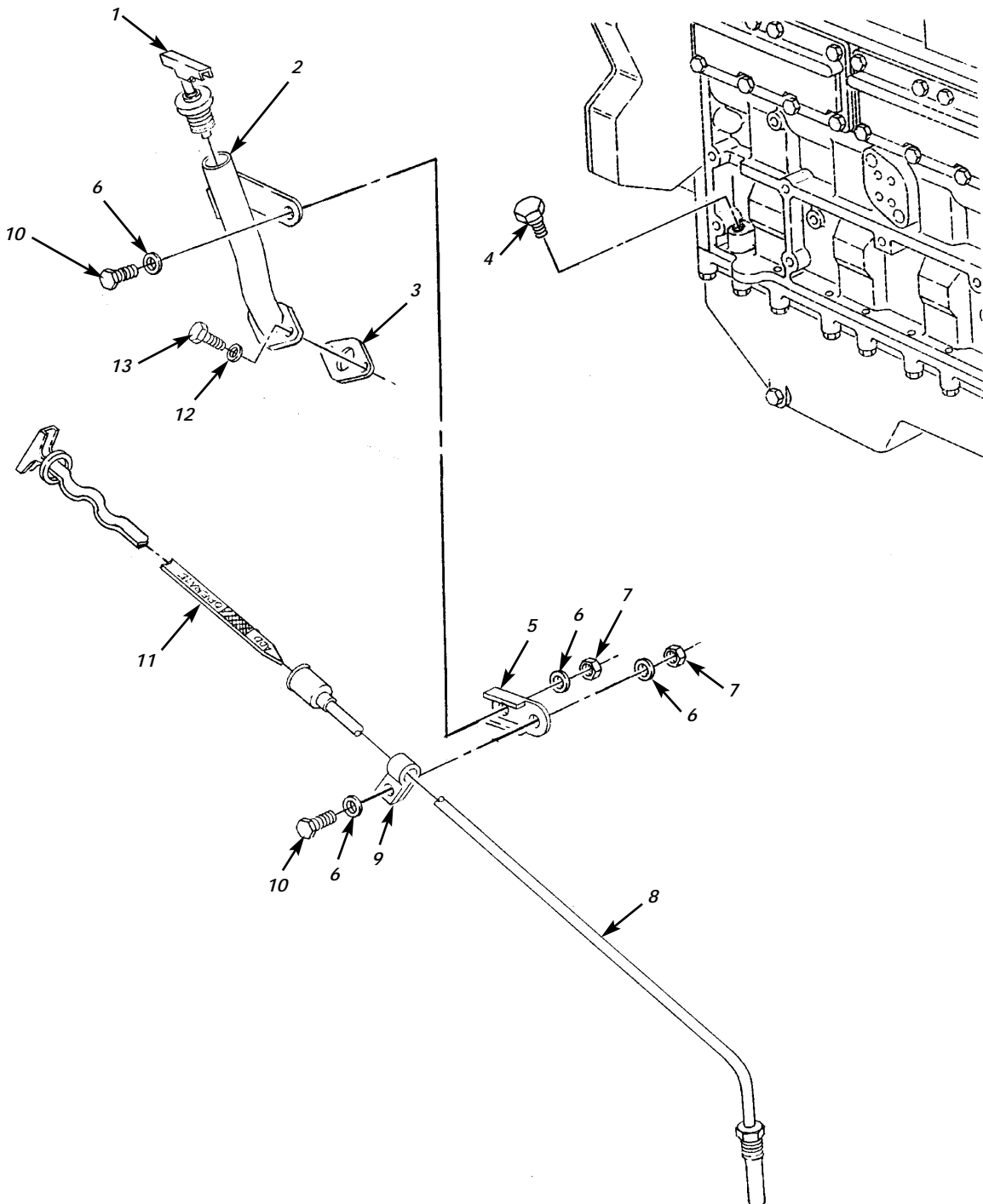

Figure 17. Engine Oil Level Indicator and Oil Filler Tube.

(1) ITEM NO	(2) SMR CODE	(3) NSN	TM9-2320-386-24P (4) CAGEC	(5) PART NUMBER	(6) DESCRIPTION AND USABLE ON CODES(UC) QTY	0018 00 (7)
GROUP 0106 ENGINE LUBRICATION SYSTEM						
FIG. 17 ENGINE OIL LEVEL INDICATOR AND OIL FILLER TUBE						
1	PAOZZ	2590001987393	11083	9L8439	CAP,FILLER OPENING.....	1
2	PAOZZ	2590014079275	11083	4P3915	FILLER NECK.....	1
3	PAOZZ	5330013605936	11083	7C0358	GASKET PART OF KIT P/N 4R9801 PART OF KIT P/N 7X2521.....	1
4	PAOZZ	5340011486673	11083	1S2563	PLUG.....	3
5	PAOZZ	5340014490615	19207	12448641	BRACKET,MOUNTING.....	1
6	PAOZZ	5310011191024	24617	2436162	WASHER,FLAT.....	4
7	PAOZZ	5310011193668	24617	9422295	NUT,SELF-LOCKING,CO.....	2
8	PAOZZ	4710013982012	11083	4R8651	TUBE ASSEMBLY,METAL.....	1
9	PAOZZ	5340011845459	11083	6V3265	CLAMP,LOOP.....	1
10	PAOZZ	5306011530840	11862	443899	BOLT,MACHINE.....	2
11	PAOZZ	6680013977761	11083	110-0981	GAGE ROD-CAP,LIQUID.....	1
12	PAOZZ	5310013598806	11083	8T4224	WASHER,FLAT.....	2
13	PAOZZ	5305013981282	11083	8T4908	SCREW,CAP,HEXAGON H.....	2

END OF FIGURE

UNIT, DIRECT SUPPORT, AND GENERAL SUPPORT MAINTENANCE
REPAIR PARTS AND SPECIAL TOOLS LIST

EXTENDED SERVICE PROGRAM (ESP)

TRUCK, CARGO, 2-1/2-TON, 6X6, M44A3 SERIES TRUCKS (DIESEL)

M35A3, W/O WINCH (NSN 2320-01-383-2047); W/WINCH (NSN 2320-01-383-3850);
M35A3C, W/O WINCH (NSN 2320-01-383-2050); W/WINCH (NSN 2320-01-383-2049);
M36A3, W/O WINCH (NSN 2320-01-383-2048); W/WINCH (NSN 2320-01-383-2046).

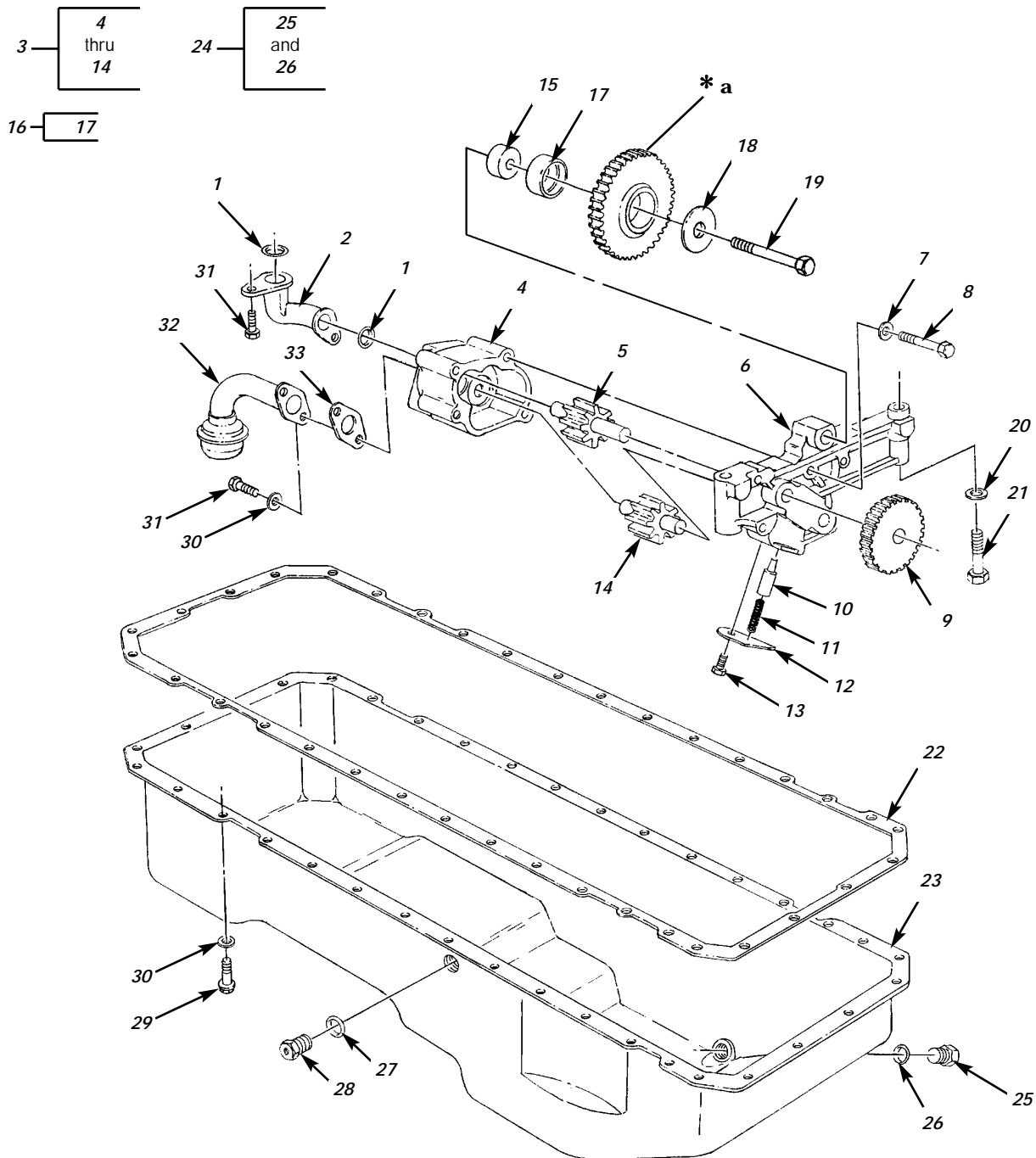

* a PART OF ITEM 16

Figure 18. Engine Oil Pan, Oil Pump, and Related Parts.

(1) ITEM NO	(2) SMR CODE	(3) NSN	(4) CAGEC	(5) PART NUMBER	(6) DESCRIPTION AND USABLE ON CODES(UOC)	(7) QTY
GROUP 0106 ENGINE LUBRICATION SYSTEM						
FIG. 18 ENGINE OIL PAN,OIL PUMP,AND RELATED PARTS						
1	PAFZZ	5330003857587	11083	3P1156	PACKING,PREFORMED PART OF KIT P/N 4R9801 PART OF KIT P/N 7X2521.....	2
2	PAFZZ	4730013612266	11083	4W2232	ELBOW,PIPE.....	1
3	PAFHZ	4320013609221	11083	1192924	PUMP,ROTARY.....	1
4	XAFZZ		11083	2W8091	.BODY-OIL PUMP.....	1
5	PAFZZ	3040013983368	11083	2W8087	.GEARSHAFT,SPUR.....	1
6	XAHZZ		11083	2W8077	.BODY AS-OIL PUMP.....	1
7	PAFZZ	5310004324064	11083	9M1974	.WASHER,FLAT.....	4
8	PAFZZ	5305013601993	11083	6V5219	.SCREW,CAP,HEXAGON H.....	4
9	PAFZZ	3020013984500	11083	2W8085	.GEAR,SPUR.....	1
10	PAFZZ	5340013989665	11083	2W8078	.PLUNGER,DETENT.....	1
11	PAFZZ	5360013978134	11083	2W8093	.SPRING,HELICAL,COMP.....	1
12	PAFZZ	5340013974261	11083	2W8079	.CLIP,SPRING TENSION.....	1
13	PAFZZ	5305013601707	11083	6V5215	.SCREW,CAP,HEXAGON H.....	1
14	PAFZZ	3040013983370	11083	2W8090	.GEARSHAFT,SPUR.....	1
15	PAFZZ	5365013601035	11083	7W9737	SPACER,RING.....	1
16	PAFZZ	3020013612410	11083	7W9740	GEAR,SPUR.....	1
17	PAFZZ	3120013605286	11083	7W9930	.BEARING,SLEEVE.....	1
18	PAFZZ	5310013598807	11083	7W9738	WASHER,FLAT.....	1
19	PAFZZ	5305013601991	11083	9X2305	SCREW,CAP,HEXAGON H.....	1
20	PAFZZ	5310013600983	11083	6V5839	WASHER,LOCK.....	2
21	PAFZZ	5305013601995	11083	6V5815	SCREW,CAP,HEXAGON H.....	2
22	PAFZZ	5330013605939	11083	1136065	GASKET PART OF KIT P/N 4R9801 PART OF KIT P/N 7X2521.....	1
23	PAFZZ	2815013983364	11083	108-1233	OIL PAN.....	1
24	PAOZZ	4730013604160	11083	7E2313	PLUG,PIPE.....	1
25	XAOZZ		11083	9X2230	.PLUG-MAGNETIC DRAIN.....	1
26	PAOZZ	5330009738301	78640	8L2786	.PACKING,PREFORMED PART OF KIT P/N 4R9801 PART OF KIT P/N 7X2521.....	1
27	PAOZZ	5331013336444	11083	3J1907	O-RING PART OF KIT P/N 4R9801 PART OF KIT P/N 7X2521.....	1
28	PAOZZ	5365010360010	11083	9S8004	PLUG,MACHINE THREAD.....	1
29	PAFZZ	5305013601707	11083	6V5215	SCREW,CAP,HEXAGON H.....	36
30	PAFZZ	5310004324064	11083	9M1974	WASHER,FLAT.....	38
31	PAFZZ	5305013601009	11083	6V3940	SCREW,CAP,HEXAGON H.....	4
32	PAFZZ	4710013982008	11083	7E6427	TUBE ASSEMBLY,METAL.....	1
33	PAFZZ	5330013607173	11083	7W5340	GASKET PART OF KIT P/N 4R9801 PART OF KIT P/N 7X2521.....	1

END OF FIGURE

UNIT, DIRECT SUPPORT, AND GENERAL SUPPORT MAINTENANCE
REPAIR PARTS AND SPECIAL TOOLS LIST

EXTENDED SERVICE PROGRAM (ESP)

TRUCK, CARGO, 2-1/2-TON, 6X6, M44A3 SERIES TRUCKS (DIESEL)

M35A3, W/O WINCH (NSN 2320-01-383-2047); W/WINCH (NSN 2320-01-383-3850);
M35A3C, W/O WINCH (NSN 2320-01-383-2050); W/WINCH (NSN 2320-01-383-2049);
M36A3, W/O WINCH (NSN 2320-01-383-2048); W/WINCH (NSN 2320-01-383-2046).

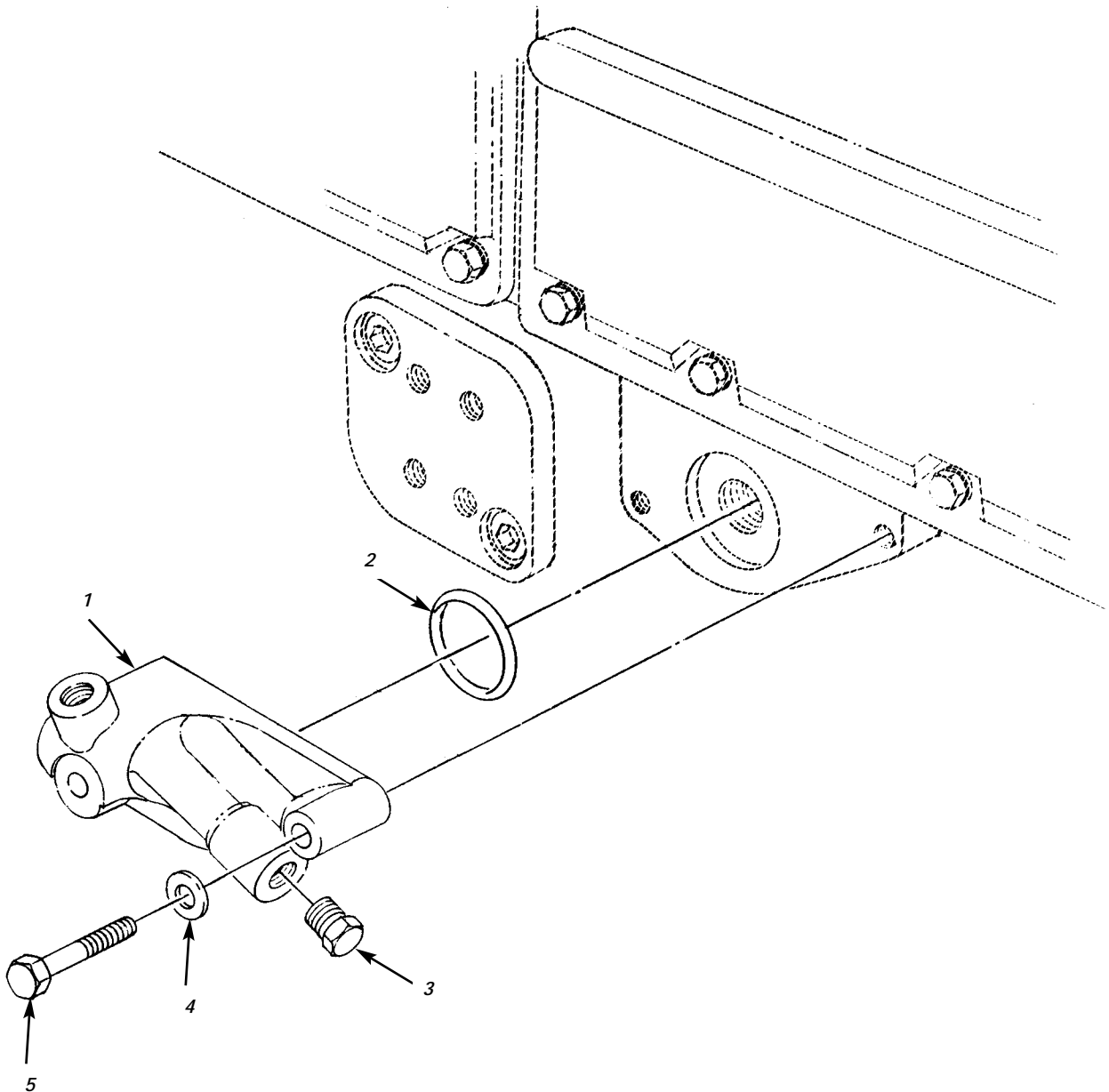

Figure 19. Oil Manifold and Mounting Hardware.

			TM9-2320-386-24P			0020 00
(1)	(2)	(3)	(4)	(5)	(6)	(7)
ITEM	SMR			PART		
NO	CODE	NSN	CAGEC	NUMBER	DESCRIPTION AND USABLE ON CODES(UC)	QTY

GROUP 0106 ENGINE LUBRICATION SYSTEM

FIG. 19 OIL MANIFOLD AND MOUNTING
HARDWARE

1	PAOZZ	2815013994193	11083	113-6280	MANIFOLD,INTAKE.....	1
2	PAOZZ	5331001186559	11083	4F9029	O-RING PART OF KIT P/N 4R9801 PART OF KIT P/N 7X2521.....	1
3	PAOZZ	4730000892515	11083	5M6213	PLUG,PIPE.....	1
4	PAOZZ	5310013598806	11083	8T4224	WASHER,FLAT.....	2
5	PAOZZ	5306013600930	11083	7X0818	BOLT,MACHINE.....	2

END OF FIGURE

UNIT, DIRECT SUPPORT, AND GENERAL SUPPORT MAINTENANCE
REPAIR PARTS AND SPECIAL TOOLS LIST

EXTENDED SERVICE PROGRAM (ESP)

TRUCK, CARGO, 2-1/2-TON, 6X6, M44A3 SERIES TRUCKS (DIESEL)

M35A3, W/O WINCH (NSN 2320-01-383-2047); W/WINCH (NSN 2320-01-383-3850);
M35A3C, W/O WINCH (NSN 2320-01-383-2050); W/WINCH (NSN 2320-01-383-2049);
M36A3, W/O WINCH (NSN 2320-01-383-2048); W/WINCH (NSN 2320-01-383-2046).

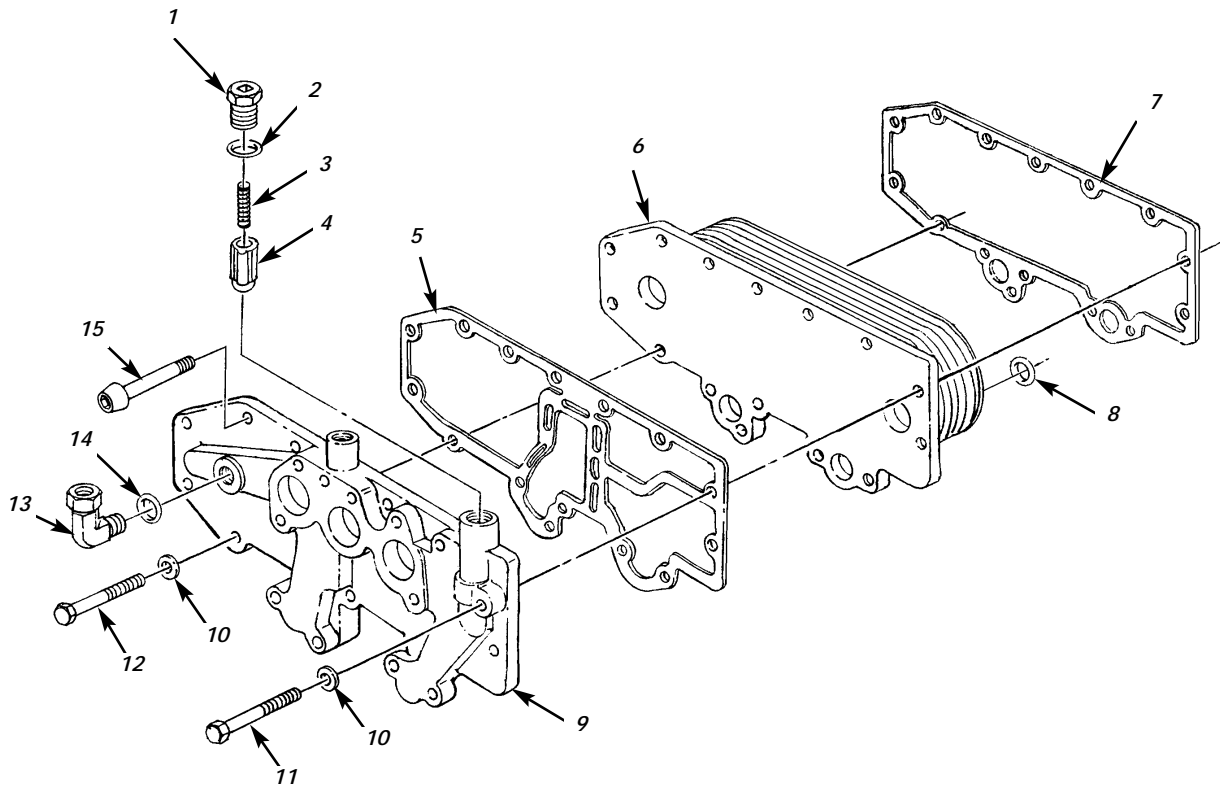

Figure 20. Engine Oil Cooler Assembly.

(1) ITEM NO	(2) SMR CODE	(3) NSN	TM9-2320-386-24P (4) CAGEC	(5) PART NUMBER	(6) DESCRIPTION AND USABLE ON CODES(UC) QTY	0021 00 (7)
GROUP 0106 ENGINE LUBRICATION SYSTEM						
FIG. 20 ENGINE OIL COOLER ASSEMBLY						
1	PAFZZ	5340013436678	11083	5P8196	PLUG,PROTECTIVE,DUS.....	1
2	PAFZZ	5330009390687	11083	2M9780	PACKING,PREFORMED PART OF KIT P/N 4R9801 OF KIT P/N 7X2524.....	1
3	PAFZZ	5360001752701	11083	9L9188	SPRING,HELICAL,COMP.....	1
4	PAFZZ	4820012845435	11083	7C1493	VALVE,CHECK.....	1
5	PAFZZ	5330013605938	11083	7E9817	GASKET PART OF KIT P/N 4R9801 PART OF KIT P/N 7X2524.....	1
6	PAFZZ	2930013982009	11083	7W5903	CORE ASSEMBLY,FLUID.....	1
7	PAFZZ	5330013605937	11083	7C1160	GASKET PART OF KIT P/N 4R9801 PART OF KIT P/N 7X2524.....	1
8	PAFZZ	5331009145821	11083	8M4445	O-RING PART OF KIT P/N 4R9801 PART OF KIT P/N 7X2524.....	2
9	PFFZZ	2930013988321	11083	9Y9293	COOLER,FLUID,TRANSM.....	1
10	PAFZZ	5310004324064	11083	9M1974	WASHER,FLAT.....	14
11	PAFZZ	5305013601008	11083	8T0276	SCREW,CAP,HEXAGON H.....	7
12	PAFZZ	5305013601006	11083	6V5218	SCREW,CAP,HEXAGON H.....	7
13	PAFZZ	4730008525581	11083	54362	ELBOW,TUBE TO BOSS.....	1
14	PAFZZ	5331009486482	11083	3K0360	O-RING PART OF KIT P/N 4R9801 PART OF KIT P/N 7X2524.....	1
15	PAFZZ		11083	8T7514	SCREW,CAP,SOCKET HE.....	1

END OF FIGURE

UNIT, DIRECT SUPPORT, AND GENERAL SUPPORT MAINTENANCE
REPAIR PARTS AND SPECIAL TOOLS LIST

EXTENDED SERVICE PROGRAM (ESP)

TRUCK, CARGO, 2-1/2-TON, 6X6, M44A3 SERIES TRUCKS (DIESEL)

M35A3, W/O WINCH (NSN 2320-01-383-2047); W/WINCH (NSN 2320-01-383-3850);
M35A3C, W/O WINCH (NSN 2320-01-383-2050); W/WINCH (NSN 2320-01-383-2049);
M36A3, W/O WINCH (NSN 2320-01-383-2048); W/WINCH (NSN 2320-01-383-2046).

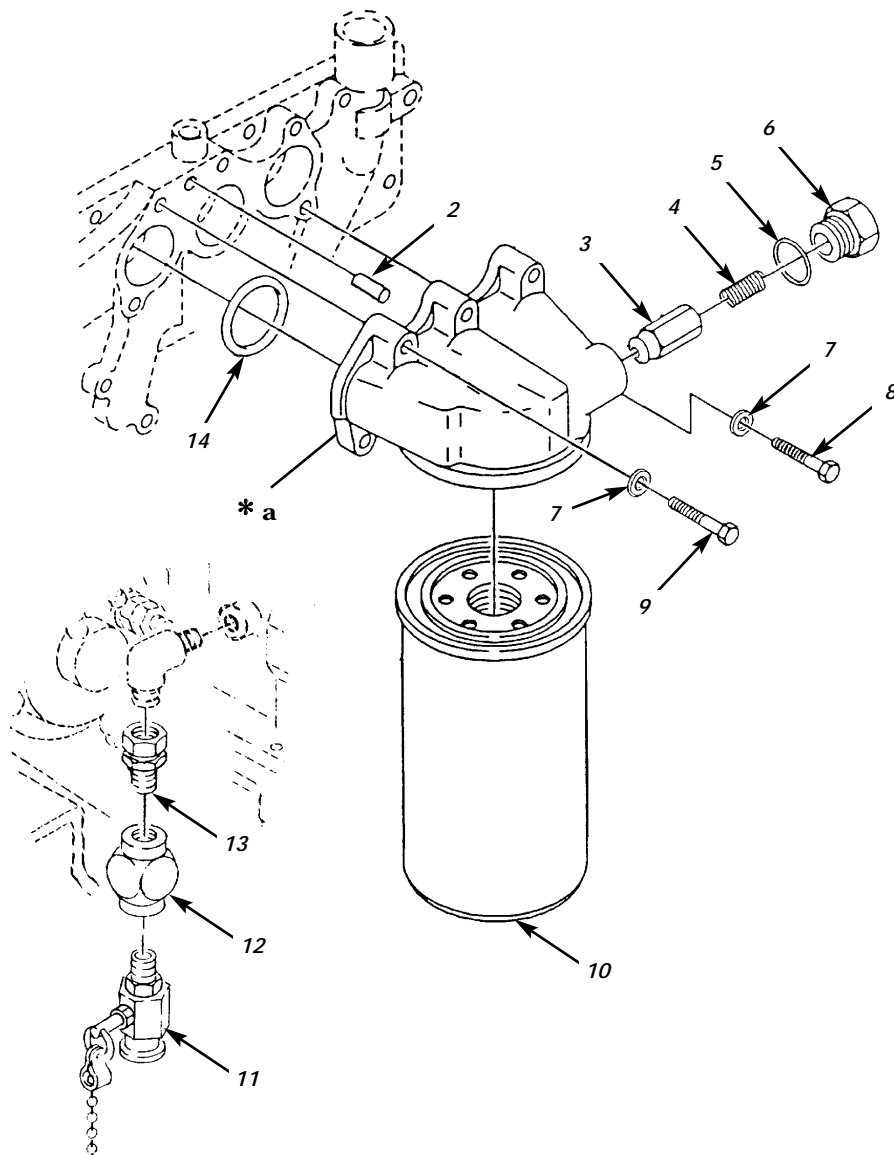
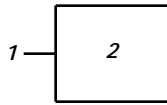

* a PART OF ITEM 1

Figure 21. Engine Oil Filter, Oil Sampling Valve, and Related Parts.

(1) ITEM NO	(2) SMR CODE	(3) NSN	TM9-2320-386-24P (4) CAGEC	(5) PART NUMBER	(6) DESCRIPTION AND USABLE ON CODES(UC) QTY	0022 00 (7)
GROUP 0106 ENGINE LUBRICATION SYSTEM						
FIG. 21 ENGINE OIL FILTER,OIL SAMPLING VALVE,AND RELATED PARTS						
1	PAFZZ	4330013846317	11083	7W9028	HEAD,FLUID FILTER.....	1
2	PAFZZ	5307010691419	11083	2P2537	.STUD,PLAIN.....	1
3	PAFZZ	4820012845435	11083	7C1493	VALVE,CHECK.....	1
4	PAFZZ	5360001752701	11083	9L9188	SPRING,HELICAL,COMP.....	1
5	PAFZZ	5330009390687	11083	2M9780	PACKING,PREFORMED PART OF KIT P/N 4R9801 PART OF KIT P/N 7X2521 PART OF KIT P/N 7X2524 PART OF KIT P/N	1
6	PAFZZ	5340013436678	11083	5P8196	PLUG,PROTECTIVE,DUS.....	1
7	PAFZZ	5310004324064	11083	9M1974	WASHER,FLAT.....	5
8	PAFZZ	5306013600929	11083	6V2317	BOLT,MACHINE.....	2
9	PAFZZ	5305013601993	11083	6V5219	SCREW,CAP,HEXAGON H.....	3
10	PAOZZ	2940000290388	11083	1R0739	FILTER ELEMENT,FLUI PART OF KIT P/N 4R9802.....	1
11	PAOZZ	4820012988416	81349	M81940/2-1	VALVE,BLEEDER,HYDRA.....	1
12	PAOZZ	4730011876892	01276	2096-4S	COUPLING,PIPE.....	1
13	PAOZZ	4730012444670	01276	2018-4-6S	ADAPTER,STRAIGHT,PI.....	1
14	PAFZZ	5331002919572	11083	5F9657	O-RING PART OF KIT P/N 4R9801 PART OF KIT P/N 7X2524.....	3

END OF FIGURE

UNIT, DIRECT SUPPORT, AND GENERAL SUPPORT MAINTENANCE
REPAIR PARTS AND SPECIAL TOOLS LIST

EXTENDED SERVICE PROGRAM (ESP)

TRUCK, CARGO, 2-1/2-TON, 6X6, M44A3 SERIES TRUCKS (DIESEL)

M35A3, W/O WINCH (NSN 2320-01-383-2047); W/WINCH (NSN 2320-01-383-3850);

M35A3C, W/O WINCH (NSN 2320-01-383-2050); W/WINCH (NSN 2320-01-383-2049);

M36A3, W/O WINCH (NSN 2320-01-383-2048); W/WINCH (NSN 2320-01-383-2046).

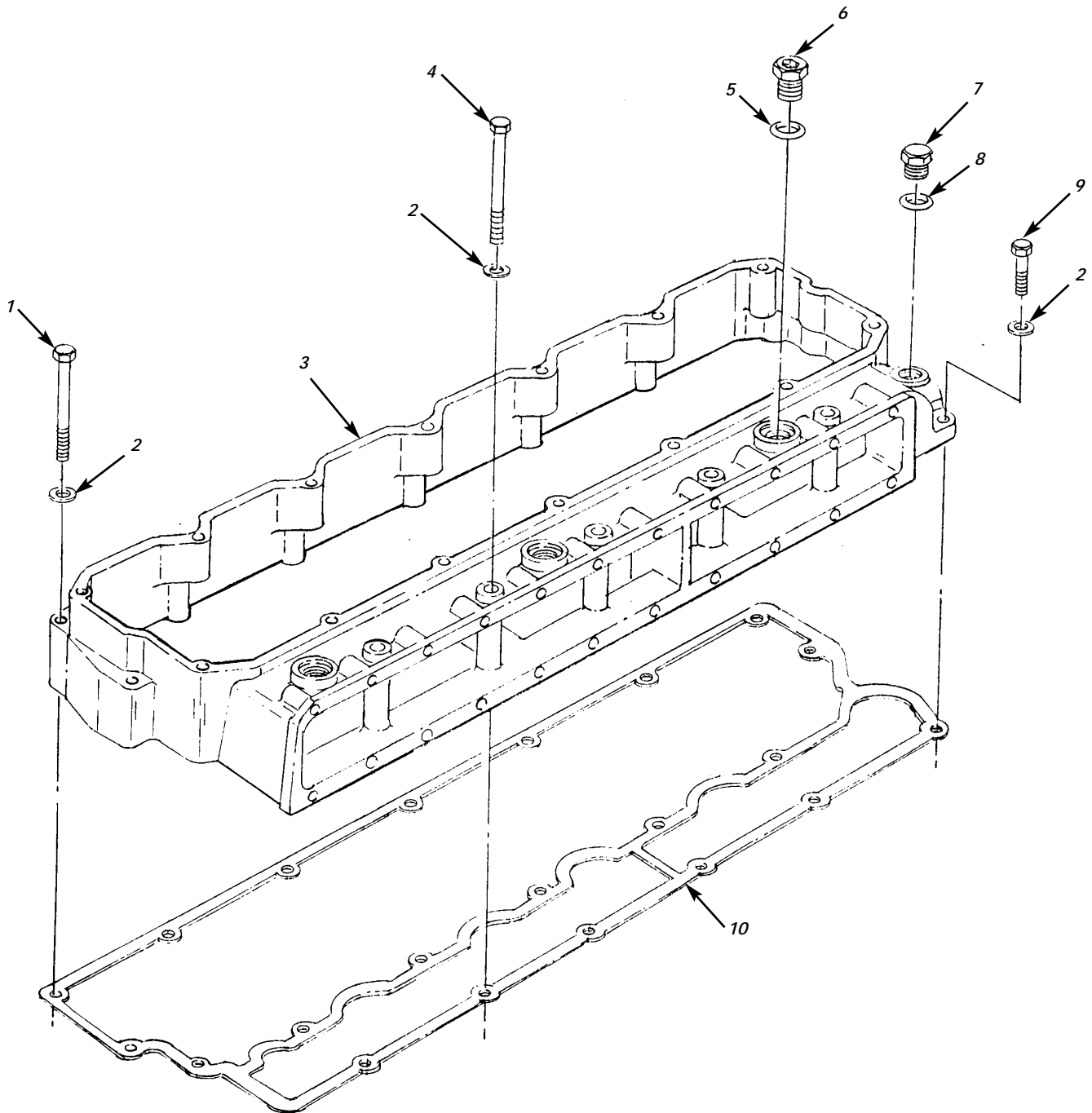

Figure 22. Intake Manifold.

(1) ITEM NO	(2) SMR CODE	(3) NSN	TM9-2320-386-24P (4) CAGEC	(5) PART NUMBER	(6) DESCRIPTION AND USABLE ON CODES(UOC)	0023 00 (7) QTY
GROUP 0108 MANIFOLDS						
FIG. 22 INTAKE MANIFOLD						
1	PAFZZ	5305013601005	11083	5P8347	SCREW,CAP,HEXAGON H.....	15
2	PAFZZ	5310004324064	11083	9M1974	WASHER,FLAT.....	21
3	PAFZZ	2815013602467	11083	7E9314	MANIFOLD,INTAKE.....	1
4	PAFZZ	5305013601007	11083	6V5223	SCREW,CAP,HEXAGON H.....	5
5	PAFZZ	5331009486482	11083	3K0360	O-RING PART OF KIT P/N 4R9801 PART OF KIT P/N 7X2521 PART OF KIT P/N 9X8318.....	3
6	PAFZZ	5365010318183	19207	11621436-3	PLUG,MACHINE THREAD.....	3
7	PAFZZ	5340013601691	11083	9S4182	PLUG,PROTECTIVE,DUS.....	1
8	PAFZZ	5330010491292	02697	3-904N552-90	O-RING PART OF KIT P/N 4R9801 PART OF KIT P/N 7X2521 PART OF KIT P/N 7X2524.....	1
9	PAFZZ	5305013601006	11083	6V5218	SCREW,CAP,HEXAGON H.....	1
10	PAFZZ	5330013605933	11083	1136250	GASKET PART OF KIT P/N 4R9801 PART OF KIT P/N 9X8318.....	1

END OF FIGURE

UNIT, DIRECT SUPPORT, AND GENERAL SUPPORT MAINTENANCE
REPAIR PARTS AND SPECIAL TOOLS LIST

EXTENDED SERVICE PROGRAM (ESP)

TRUCK, CARGO, 2-1/2-TON, 6X6, M44A3 SERIES TRUCKS (DIESEL)

M35A3, W/O WINCH (NSN 2320-01-383-2047); W/WINCH (NSN 2320-01-383-3850);
M35A3C, W/O WINCH (NSN 2320-01-383-2050); W/WINCH (NSN 2320-01-383-2049);
M36A3, W/O WINCH (NSN 2320-01-383-2048); W/WINCH (NSN 2320-01-383-2046).

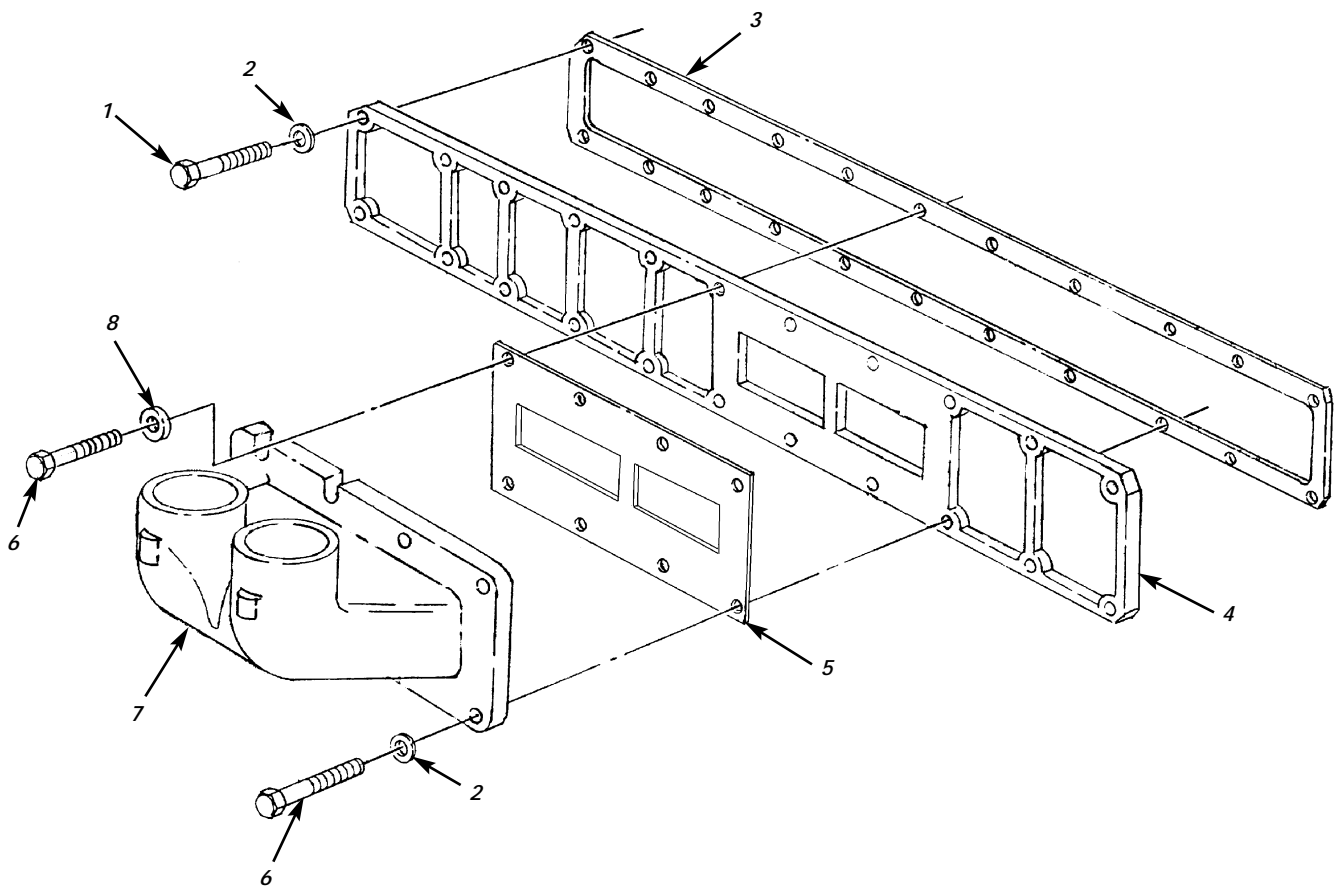

Figure 23. Intake Manifold Cover.

(1) ITEM NO	(2) SMR CODE	(3) NSN	(4) CAGEC	(5) PART NUMBER	(6) DESCRIPTION AND USABLE ON CODES(UC)	(7) QTY
-------------------	--------------------	------------	--------------	-----------------------	--------------------------------------------	------------

GROUP 0108 MANIFOLDS

FIG. 23 INTAKE MANIFOLD COVER

1	PAOZZ	5305013601008	11083	8T0276	SCREW,CAP,HEXAGON H.....	14
2	PAOZZ	5310004324064	11083	9M1974	WASHER,FLAT.....	20
3	PAOZZ	5330013605934	11083	4P1624	GASKET PART OF KIT P/N 4R9801.....	1
4	PAOZZ	2990013612372	11083	4P1847	COVER,INTAKE MANIFO.....	1
5	PAOZZ	5330013605932	11083	4P1623	GASKET PART OF KIT P/M 4R9801.....	1
6	PAOZZ	5305013601000	11083	8T0100	SCREW,CAP,HEXAGON H.....	8
7	PAOZZ	2990013983366	11083	4P1618	MANIFOLD,INTAKE.....	1
8	PAOZZ	5310004705567	11083	8M9024	WASHER,FLAT.....	2

END OF FIGURE

UNIT, DIRECT SUPPORT, AND GENERAL SUPPORT MAINTENANCE
REPAIR PARTS AND SPECIAL TOOLS LIST

EXTENDED SERVICE PROGRAM (ESP)

TRUCK, CARGO, 2-1/2-TON, 6X6, M44A3 SERIES TRUCKS (DIESEL)

M35A3, W/O WINCH (NSN 2320-01-383-2047); W/WINCH (NSN 2320-01-383-3850);

M35A3C, W/O WINCH (NSN 2320-01-383-2050); W/WINCH (NSN 2320-01-383-2049);

M36A3, W/O WINCH (NSN 2320-01-383-2048); W/WINCH (NSN 2320-01-383-2046).

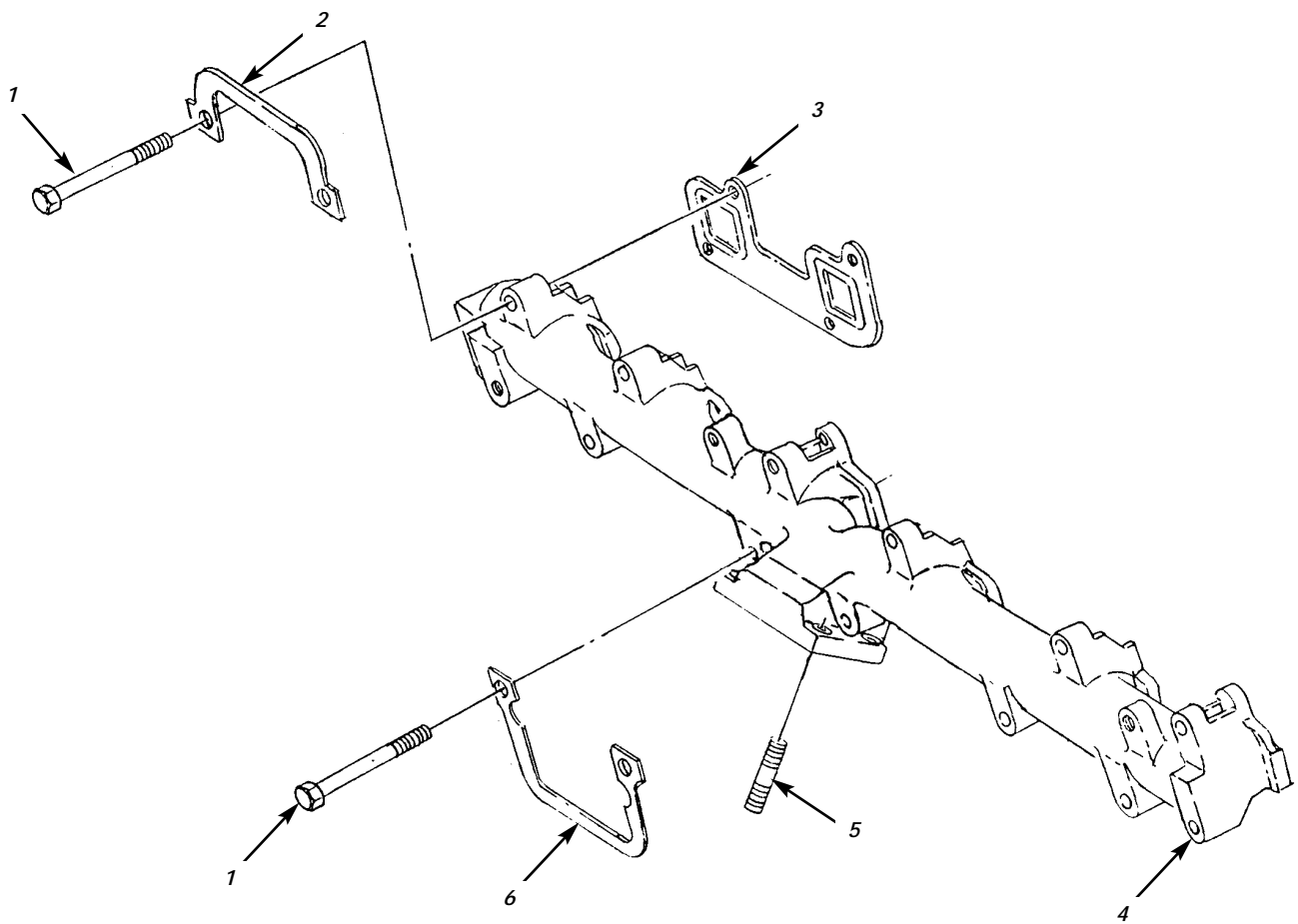

Figure 24. Exhaust Manifold.

(1) ITEM NO	(2) SMR CODE	(3) NSN	TM9-2320-386-24P (4) CAGEC	(5) PART NUMBER	(6) DESCRIPTION AND USABLE ON CODES(UOC)	0025 00 (7) QTY
GROUP 0108 MANIFOLDS						
FIG. 24 EXHAUST MANIFOLD						
1	PAFZZ	5305013601003	11083	8T5035	SCREW,CAP,HEXAGON H.....	12
2	PAFZZ	5325013600953	11083	6I3035	RING,RETAINING PART OF KIT P/N 4R9801 PART OF KIT P/N 4R9803 PART OF KIT P/N 9X8318.....	5
3	PAFZZ	5330013611458	11083	6I3034	GASKET PART OF KIT P/N 4R9801 PART OF KIT P/N 4R9803 PART OF KIT P/N 9X8918.....	3
4	PAFZZ	2815013983371	11083	7W7728	MANIFOLD,EXHAUST.....	1
5	PAFZZ	5307013600988	11083	8T7044	STUD,PLAIN.....	4
6	PAFZZ	5325013600954	11083	6I3033	RING,RETAINING PART OF KIT P/N 4R9801 PART OF KIT P/N 4R9803.....	1

END OF FIGURE

UNIT, DIRECT SUPPORT, AND GENERAL SUPPORT MAINTENANCE
REPAIR PARTS AND SPECIAL TOOLS LIST

EXTENDED SERVICE PROGRAM (ESP)

TRUCK, CARGO, 2-1/2-TON, 6X6, M44A3 SERIES TRUCKS (DIESEL)

M35A3, W/O WINCH (NSN 2320-01-383-2047); W/WINCH (NSN 2320-01-383-3850);
M35A3C, W/O WINCH (NSN 2320-01-383-2050); W/WINCH (NSN 2320-01-383-2049);
M36A3, W/O WINCH (NSN 2320-01-383-2048); W/WINCH (NSN 2320-01-383-2046).

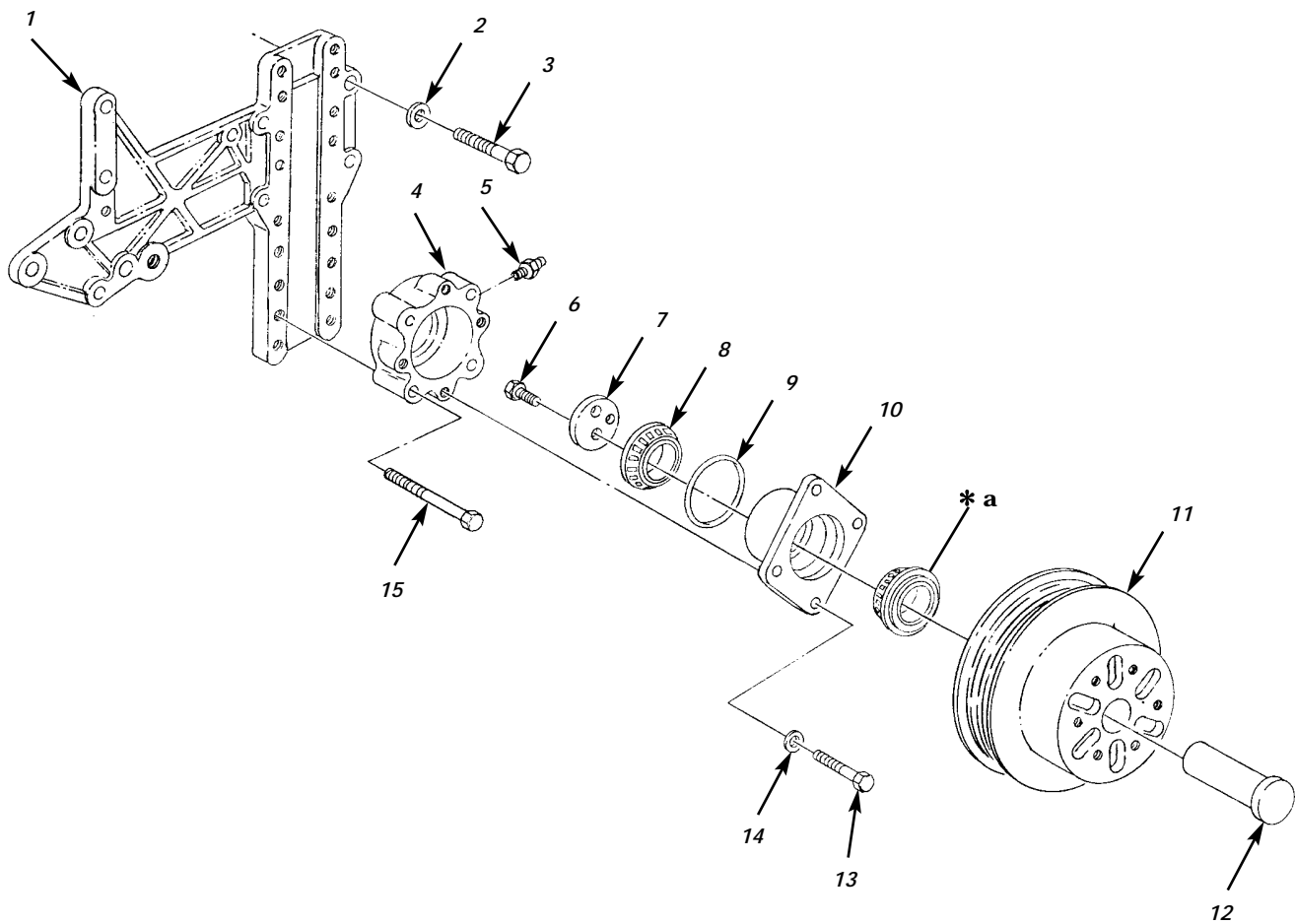

* a PART OF ITEM 8

Figure 25. Fan Drive Pulley.

(1) ITEM NO	(2) SMR CODE	(3) NSN	(4) CAGEC	(5) PART NUMBER	(6) DESCRIPTION AND USABLE ON CODES(UC) QTY	(7) QTY
GROUP 0109 ACCESSORY DRIVING MECHANISMS						
FIG. 25 FAN DRIVE PULLEY						
1	PAOZZ	5340013974262	11083	7E1312	BRACKET, MOUNTING.....	1
2	PAOZZ	5310013522753	11083	8T4121	WASHER, FLAT.....	5
3	PAOZZ	5305013981286	11083	8T4185	SCREW, CAP, HEXAGON H.....	5
4	PAOZZ	3130013996905	11083	7E1308	BEARING UNIT, ROLLER.....	1
5	PAOZZ	4730000504208	96906	MS15003-1	FITTING, LUBRICATION.....	1
6	PAOZZ	5306014079016	11083	8T4197	BOLT, MACHINE.....	2
7	PAOZZ	5365004982962	11083	5S7264	SPACER, PLATE.....	1
8	PAOZZ	3130013998490	11083	6Y4116	BEARING UNIT, ROLLER.....	1
9	PAOZZ	5330010219878	11083	3P0815	SEAL.....	1
10	PAOZZ	3110013996906	11083	7E1307	PLATE, RETAINING, BEA.....	1
11	PAOZZ	3020013982010	11083	109-4269	SPROCKET WHEEL.....	1
12	PAOZZ	3040013988320	11083	7E1306	SHAFT, SHOULDERED.....	1
13	PAOZZ	5305013981282	11083	8T4908	SCREW, CAP, HEXAGON H.....	4
14	PAOZZ	5310013598806	11083	8T4224	WASHER, FLAT.....	4
15	PAOZZ	5305013981285	11083	8T6869	SCREW, CAP, HEXAGON H.....	4

END OF FIGURE

UNIT, DIRECT SUPPORT, AND GENERAL SUPPORT MAINTENANCE
REPAIR PARTS AND SPECIAL TOOLS LIST

EXTENDED SERVICE PROGRAM (ESP)

TRUCK, CARGO, 2-1/2-TON, 6X6, M44A3 SERIES TRUCKS (DIESEL)

M35A3, W/O WINCH (NSN 2320-01-383-2047); W/WINCH (NSN 2320-01-383-3850);

M35A3C, W/O WINCH (NSN 2320-01-383-2050); W/WINCH (NSN 2320-01-383-2049);

M36A3, W/O WINCH (NSN 2320-01-383-2048); W/WINCH (NSN 2320-01-383-2046).

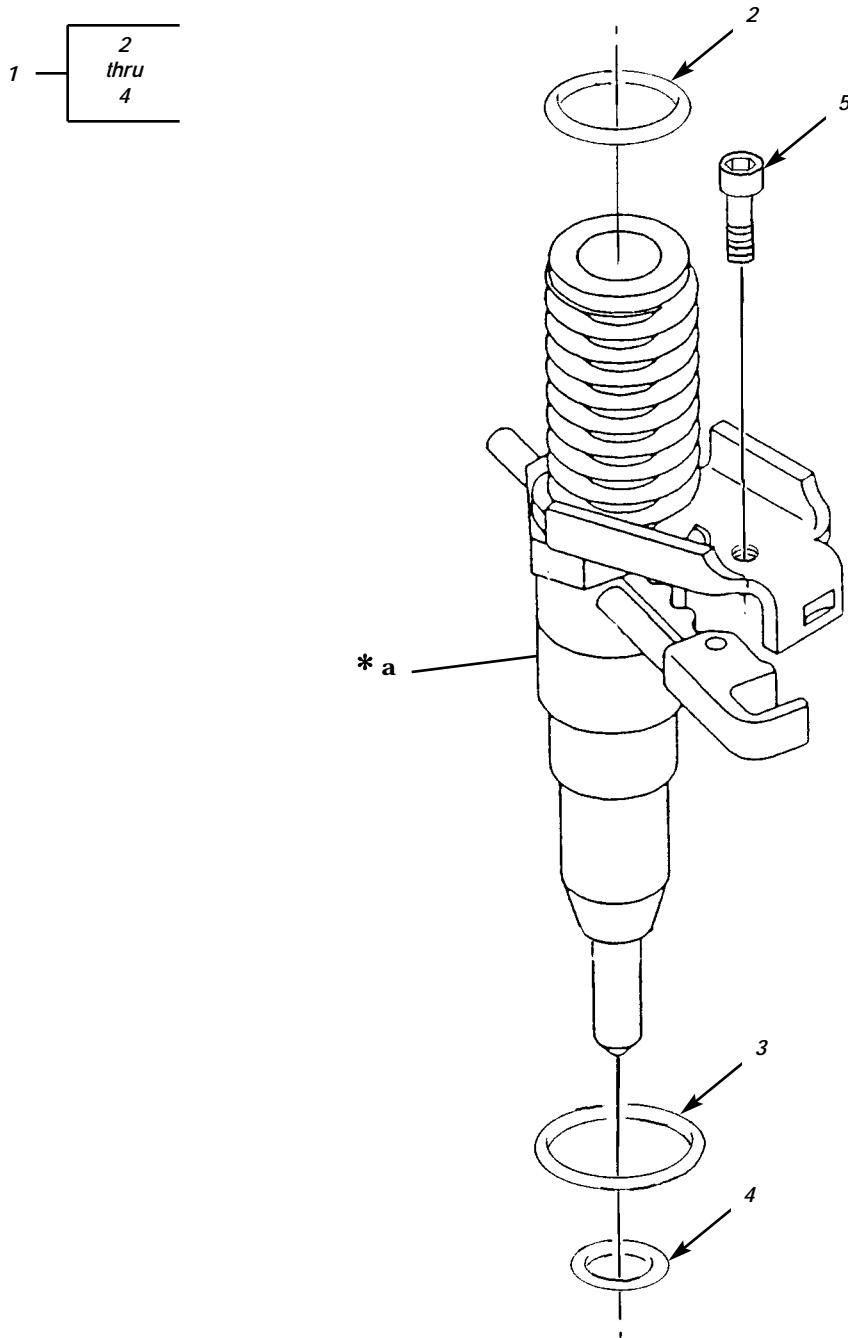

* a PART OF ITEM 1

Figure 26. Fuel Injector.

(1) ITEM NO	(2) SMR CODE	(3) NSN	TM9-2320-386-24P (4) CAGEC	(5) PART NUMBER	(6) DESCRIPTION AND USABLE ON CODES(UC)	0027 00 (7) QTY
-------------------	--------------------	------------	----------------------------------	-----------------------	--------------------------------------------	-----------------------

GROUP 03 FUEL SYSTEM
0301 FUEL INJECTOR

FIG. 26 FUEL INJECTOR

1	PAFFF	2910013983369	11083	101-8673	INJECTOR ASSEMBLY,F.....	6
2	PAFZZ	5330010660673	11083	1P8116	.O-RING.....	1
3	PAFZZ	5330013482720	11083	114-8718	.PACKING,PREFORMED PART OF KIT P/N 4R9801 PART OF KIT P/N 9X6548.....	1
4	PAFZZ	5331013606012	11083	125-8274	.O-RING PART OF KIT P/N 4R9801 PART OF KIT P/N 9X8318.....	1
5	PAFZZ	5305011860641	11083	3T0849	SCREW,CAP,SOCKET HE.....	6

END OF FIGURE

UNIT, DIRECT SUPPORT, AND GENERAL SUPPORT MAINTENANCE
REPAIR PARTS AND SPECIAL TOOLS LIST

EXTENDED SERVICE PROGRAM (ESP)

TRUCK, CARGO, 2-1/2-TON, 6X6, M44A3 SERIES TRUCKS (DIESEL)

M35A3, W/O WINCH (NSN 2320-01-383-2047); W/WINCH (NSN 2320-01-383-3850);
M35A3C, W/O WINCH (NSN 2320-01-383-2050); W/WINCH (NSN 2320-01-383-2049);
M36A3, W/O WINCH (NSN 2320-01-383-2048); W/WINCH (NSN 2320-01-383-2046).

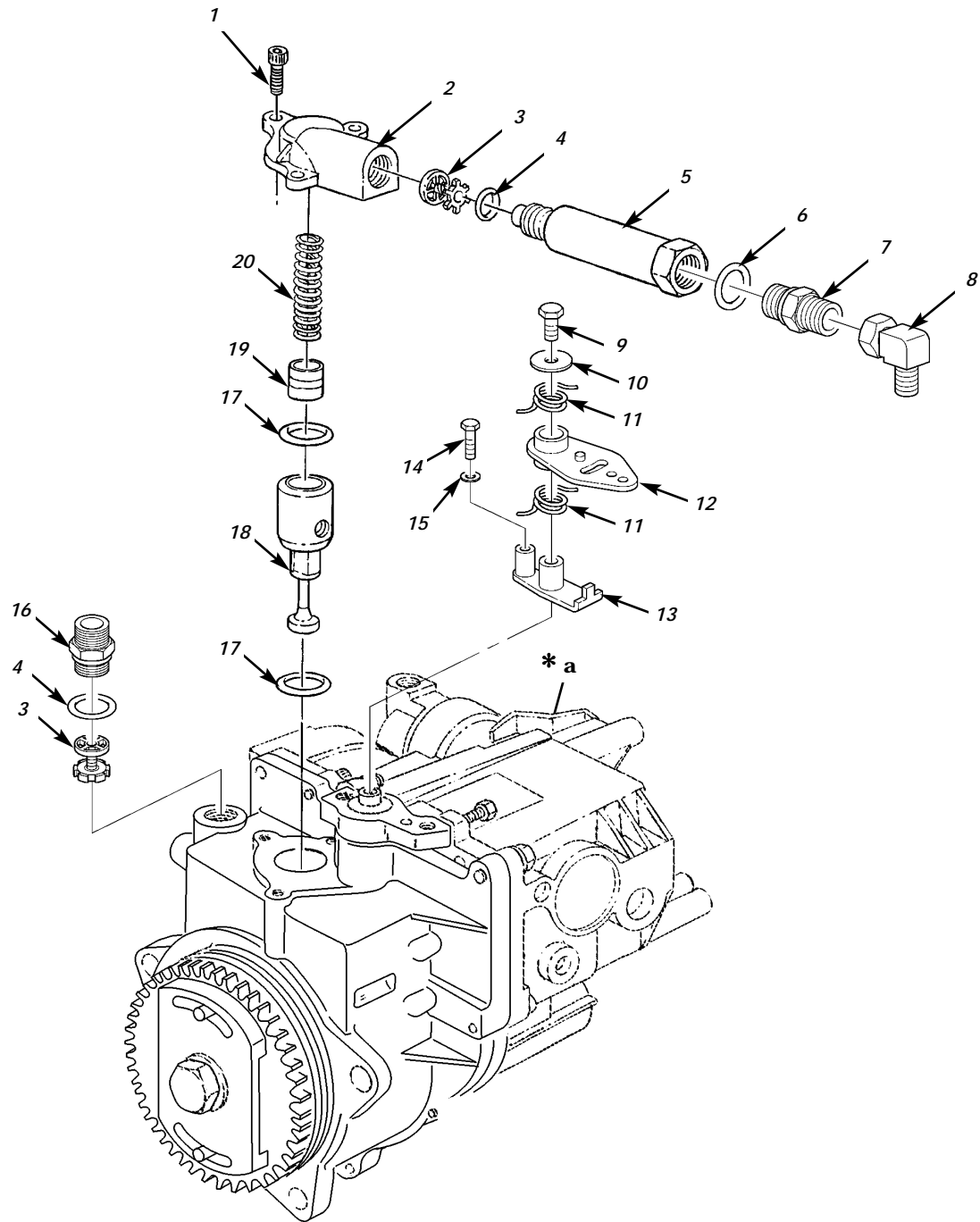

* a PART OF GOVERNOR ASSEMBLY, SEE FIGURE 34, ITEM 1

Figure 27. Fuel Transfer Pump and Related Parts.

(1) ITEM NO	(2) SMR CODE	(3) NSN	TM9-2320-386-24P (4) CAGEC	(5) PART NUMBER	(6) DESCRIPTION AND USABLE ON CODES(UOC)	0028 00 (7) QTY
GROUP 0302 FUEL PUMPS						
FIG. 27 FUEL TRANSFER PUMP AND RELATED PARTS						
1	PAFZZ	5306014115012	11083	8C6364	BOLT,MACHINE.....	3
2	PAFZZ	5340014088527	11083	4P4224	COVER,ACCESS.....	1
3	PAFZZ	4820014303427	11083	7W7383	VALVE,CHECK.....	2
4	PAFZZ	5331013336444	11083	3J1907	O-RING PART OF KIT P/N 4R9801 PART OF KIT P/N 5R9065 PART OF KIT P/N 9X6548.....	2
5	PAFZZ	3040014134020	11083	7E0156	FITTING,LEVER.....	1
6	PAFZZ	5331010404772	00624	22617-10	O-RING.....	1
7	PAFZZ	4730002250697	01276	202702-6-10S	ADAPTER,STRAIGHT,TU.....	1
8	PAFZZ	4730001252715	24617	9410256	ELBOW,TUBE.....	1
9	PAFZZ	5306011817849	11083	5C9553	BOLT,MACHINE.....	1
10	PAFZZ	5310013599369	11083	6V7646	WASHER,FLAT.....	1
11	PAFZZ	5360013598768	11083	6I0483	SPRING,HELICAL,TORS.....	2
12	PAFZZ	3040013610360	11083	7E9429	LEVER,MANUAL CONTRO.....	1
13	PAFZZ	3040013610618	11083	6I0484	LEVER,MANUAL CONTRO.....	1
14	PAFZZ	5305013601705	11083	8C8451	SCREW,CAP,HEXAGON H.....	1
15	PAFZZ	5310013600978	11083	8T2228	WASHER,FLAT.....	1
16	PAFZZ	4730014174887	11083	7E9898	ADAPTER,STRAIGHT,TU.....	1
17	KFFZZ		11083	4D9986-00	O-RING PART OF KIT P/N 5R9065 PART OF KIT P/N 9X6548.....	2
18	KFFZZ		11083	4P3953	PISTON,INTERNAL PART OF KIT P/N 5R9065.....	1
19	KFFZZ		11083	7W5615	SLEEVE PART OF KIT P/N 5R9065.....	1
20	KFFZZ		11083	7C-5294	SPRING,HELICAL PART OF KIT P/N 5R9065.....	1

END OF FIGURE

UNIT, DIRECT SUPPORT, AND GENERAL SUPPORT MAINTENANCE
REPAIR PARTS AND SPECIAL TOOLS LIST

EXTENDED SERVICE PROGRAM (ESP)

TRUCK, CARGO, 2-1/2-TON, 6X6, M44A3 SERIES TRUCKS (DIESEL)

M35A3, W/O WINCH (NSN 2320-01-383-2047); W/WINCH (NSN 2320-01-383-3850);

M35A3C, W/O WINCH (NSN 2320-01-383-2050); W/WINCH (NSN 2320-01-383-2049);

M36A3, W/O WINCH (NSN 2320-01-383-2048); W/WINCH (NSN 2320-01-383-2046).

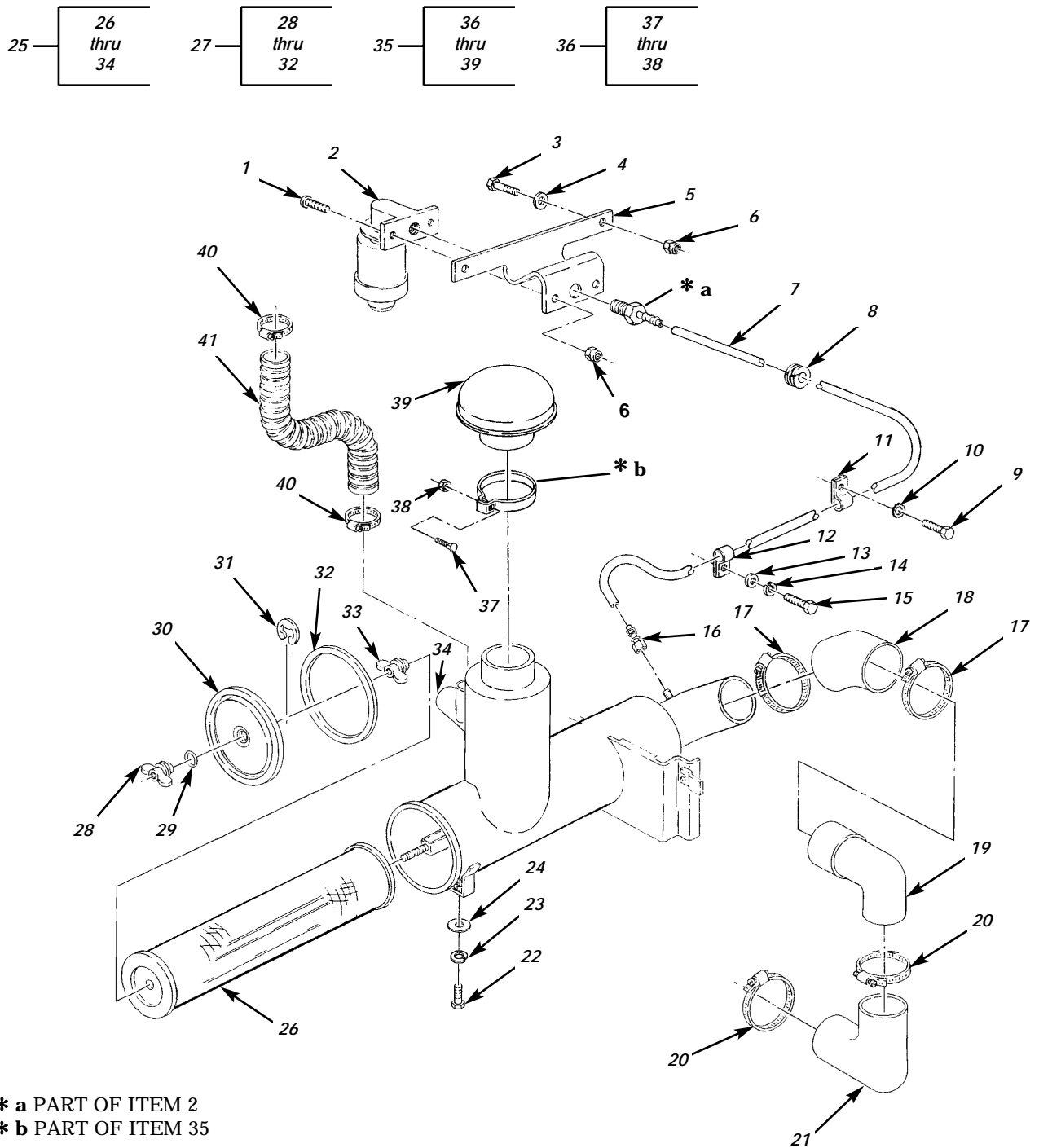

Figure 28. Air Cleaner Assembly and Related Parts.

(1) ITEM NO	(2) SMR CODE	(3) NSN	(4) CAGEC	(5) PART NUMBER	(6) DESCRIPTION AND USABLE ON CODES(UOC)	(7) QTY
-------------------	--------------------	------------	--------------	-----------------------	---------------------------------------------	------------

GROUP 0304 AIR CLEANER

FIG. 28 AIR CLEANER ASSEMBLY AND RELATED PARTS

1	PAOZZ	5305014109090	24617	192236	SCREW,MACHINE.....	2
2	PAOZZ	5220013171436	19207	12448413	MINDER,FILTER INDICATOR FILTER.....	1
3	PAOZZ	5305002678954	80204	B1821BH025F125N	SCREW,CAP,HEXAGON H.....	2
4	PAOZZ	5310013981278	24617	446354	WASHER,FLAT.....	2
5	PAOZZ	5340014279806	19207	12448409	BRACKET,MOUNTING.....	1
6	PAOZZ	5310009359022	96906	MS51943-32	NUT,SELF-LOCKING,HE.....	4
7	PAOZZ	4720014086975	19207	12448403	HOSE,NONMETALLIC.....	1
8	PAOZZ	5325002766087	88044	AN931-4-16	GROMMET,NONMETALLIC.....	1
9	PAOZZ	5305000680508	80204	B1821BH025C075N	SCREW,CAP,HEXAGON H.....	1
10	PAOZZ	5310002090786	96906	MS35335-33	WASHER,LOCK.....	1
11	PAOZZ	5340008091490	96906	MS21333-98	CLAMP,LOOP.....	1
12	PAOZZ	5340000573037	96906	MS21333-111	CLAMP,LOOP.....	1
13	PAOZZ	5310000814219	96906	MS27183-12	WASHER,FLAT.....	1
14	PAOZZ	5310004079566	96906	MS35338-45	WASHER,LOCK.....	1
15	PAOZZ	5306000501238	96906	MS90727-32	BOLT,MACHINE.....	1
16	PAOZZ	4730012303602	93061	126HBL-4-4	ADAPTER,STRAIGHT,PI.....	1
17	PAOZZ	4730014412968	19207	11608950-20	CLAMP,HOSE.....	2
18	PAOZZ	4730014413361	19207	12448402	ELBOW,HOSE.....	1
19	PAOZZ	4730014413356	19207	12448408	ELBOW,TUBE.....	1
20	PAOZZ	4730012969318	19207	11608950-18	CLAMP,HOSE.....	1
21	PAOZZ	4720014413614	19207	12448401	HOSE,PREFORMED.....	1
22	PAOZZ	5305005432419	80204	B1821BH038C113N	SCREW,CAP,HEXAGON H.....	3
23	PAOZZ	5310006379541	96906	MS35338-46	WASHER,LOCK.....	3
24	PAOZZ	5310014421109	24617	9421888	WASHER,FLAT.....	3
25	PAOOO	2940014416587	19207	12448414	PARTS KIT,AIR FILTE.....	1
26	PAOZZ	2940014003846	34623	5743562	.FILTER ELEMENT,INTA.....	1
27	PFOOO	2940014507681	76700	Q-80757	.CAP ASSEMBLY,AIR CL.....	1
28	PAOZZ	5310014413266	76700	Q-01454	..NUT,SELF-LOCKING,WI.....	1
29	PAOZZ	5330012809392	76700	Q-66993	..GASKET.....	1
30	XAOZZ		76700	Q-80756	..COVER.....	1
31	PAOZZ	5340013243698	76700	Q-01366	..CLIP,RETAINING.....	1
32	PAOZZ	5330014419839	76700	Q-79539	..GASKET.....	1
33	PAOZZ	5310012777334	76700	Q-01444	..NUT,SELF-LOCKING,WI.....	1
34	XAOZZ		76700	Q-512465	..AIR CLEANER.....	1
35	PAOZZ	2940011290261	19207	11648582	CAP,AIR CLEANER INT.....	1
36	PAOZZ	5340011079688	19207	11663037	..CLAMP,LOOP.....	1
37	PAOZZ	5306013706947	96906	MS16207-26	..BOLT,SQUARE NECK.....	1
38	PAOZZ	5310008299981	96906	MS35649-2312	..NUT,PLAIN,HEXAGON.....	1
39	PAOZZ	2940014125207	78940	563C1	..CAP ASSEMBLY,AIR CL.....	1
40	PAOZZ	4730009083193	66295	WWD48-58H	CLAMP,HOSE.....	2
41	PAOZZ	4720014414844	19207	12448410	HOSE,PREFORMED.....	1

END OF FIGURE

UNIT, DIRECT SUPPORT, AND GENERAL SUPPORT MAINTENANCE
REPAIR PARTS AND SPECIAL TOOLS LIST

EXTENDED SERVICE PROGRAM (ESP)

TRUCK, CARGO, 2-1/2-TON, 6X6, M44A3 SERIES TRUCKS (DIESEL)

M35A3, W/O WINCH (NSN 2320-01-383-2047); W/WINCH (NSN 2320-01-383-3850);

M35A3C, W/O WINCH (NSN 2320-01-383-2050); W/WINCH (NSN 2320-01-383-2049);

M36A3, W/O WINCH (NSN 2320-01-383-2048); W/WINCH (NSN 2320-01-383-2046).

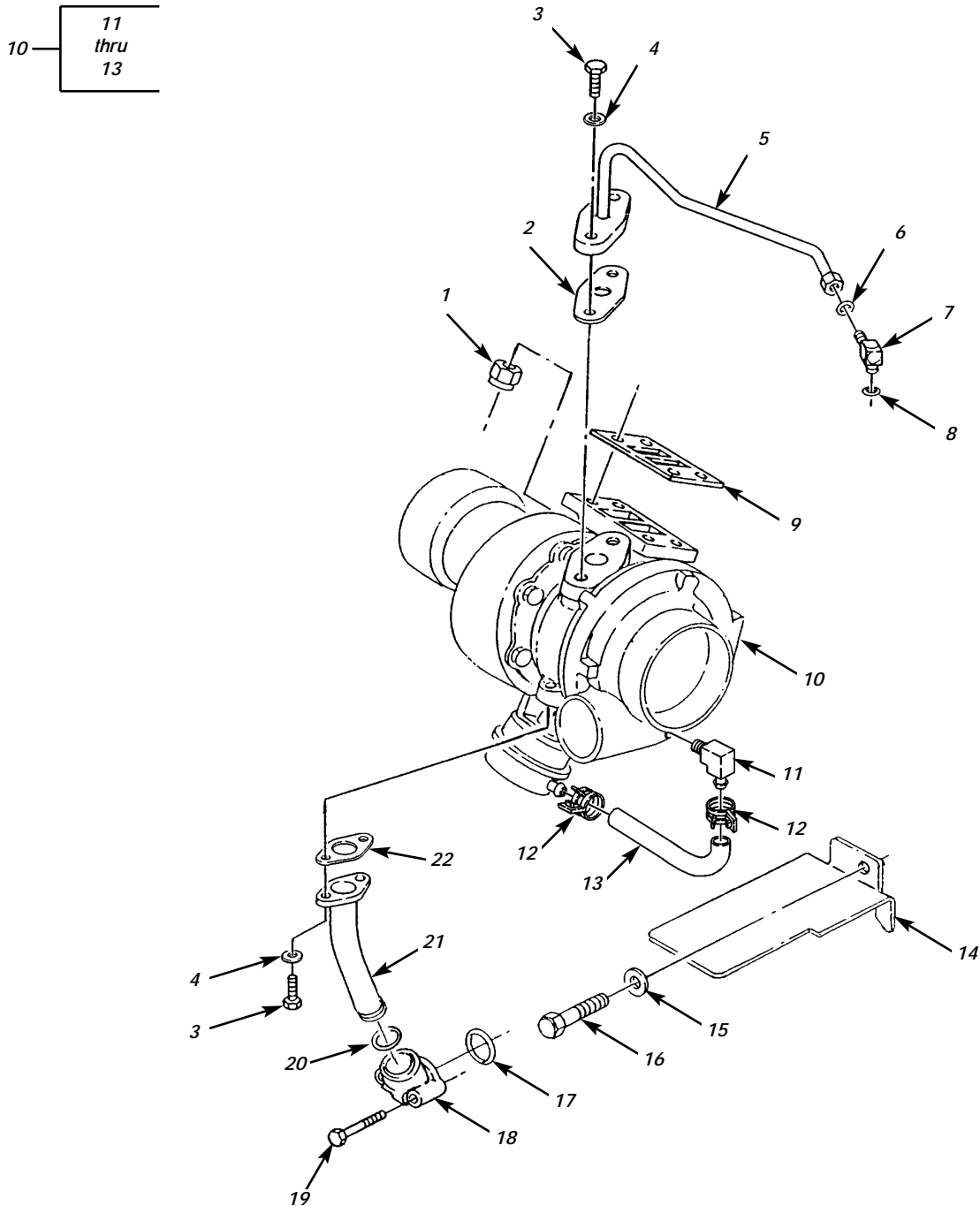

Figure 29. Turbocharger, Oil Inlet and Drain Tubes, and Related Parts

(1) ITEM NO	(2) SMR CODE	(3) NSN	(4) CAGEC	(5) PART NUMBER	(6) DESCRIPTION AND USABLE ON CODES(UOC)	(7) QTY
GROUP 0305 TURBOCHARGER						
FIG. 29 TURBOCHARGER, OIL INLET AND DRAIN TUBES, AND RELATED PARTS						
1	PAFZZ	4730013604179	11083	9X6620	LOCKNUT,TUBE FITTIN PART OF KIT P/N 4R9801.....	4
2	PAOZZ	5330001050339	11083	1S7057	GASKET PART OF KIT P/N 4R9801 PART OF KIT P/N 4R9803 PART OF KIT P/N 7X2524 PART OF KIT P/N 7X2526 PART OF KIT P/N 9X8318.....	1
3	PAOZZ	5305013601009	11083	6V3940	SCREW,CAP,HEXAGON H.....	4
4	PAOZZ	5310004324064	11083	9M1974	WASHER,FLAT.....	4
5	PAOZZ	4710013982016	11083	7E5196	TUBE ASSEMBLY,METAL INLET.....	1
6	PAOZZ	5331005796495	11976	A82777	O-RING PART OF KIT P/N 4R9801 PART OF KIT P/N 7X2524 PART OF KIT P/N 7X2526 PART OF KIT P/N 9X8318.....	1
7	PAOZZ	4730013604146	11083	6V8724	ELBOW,PIPE.....	1
8	PAOZZ	5331013336444	11083	3J1907	O-RING PART OF KIT P/N 4R9801 PART OF KIT P/N 7X2524 PART OF KIT P/N 7X2526 PART OF KIT P/N 9X8318.....	1
9	PAFZZ	5330013605940	11083	7C7431	GASKET PART OF KIT P/N 4R9801 PART OF KIT P/N 4R8903 PART OF KIT P/N 7X2526.....	1
10	PAFZZ	2995013991691	11083	117-9103	EXHAUST SYSTEM,ENGI.....	1
11	PAFZZ	4730010707680	11083	5P4536	.ELBOW,PIPE TO HOSE.....	1
12	PAFZZ	4730013880617	11083	4P5866	.CLAMP,HOSE.....	2
13	PAFZZ	4720013892230	11083	6I2353	.HOSE,PREFORMED.....	1
14	PAFZZ	2835013624442	11083	4P2949	SHIELD,HEAT,TURBINE.....	1
15	PAFZZ	5310013598806	11083	8T4224	WASHER,FLAT.....	1
16	PAFZZ	5305013601703	11083	8T4200	SCREW,CAP,HEXAGON H.....	1
17	PAOZZ	5331005621073	11083	4F7391	O-RING PART OF KIT P/N 4R9801 PART OF KIT P/N 7X2521 PART OF KIT P/N 7X2526.....	1
18	PAOZZ	2990013982015	11083	7W2397	FLANGE,EXHAUST PIPE.....	1
19	PAOZZ	5305013601008	11083	8T0276	SCREW,CAP,HEXAGON H.....	2
20	PAOZZ	5330008474351	11083	9M4849	SEAL,RING PART OF KIT P/N 4R9801 PART OF KIT P/N 7X2526.....	1
21	PAOZZ	4710013612530	11083	7C3760	TUBE ASSEMBLY,METAL.....	1
22	PAOZZ	5330013605935	11083	7W2398	GASKET PART OF KIT P/N 4R9801 PART OF KIT P/N 4R9803 PART OF KIT P/N 7X2526 PART OF KIT P/N 9X8318.....	1

END OF FIGURE

UNIT, DIRECT SUPPORT, AND GENERAL SUPPORT MAINTENANCE
REPAIR PARTS AND SPECIAL TOOLS LIST

EXTENDED SERVICE PROGRAM (ESP)

TRUCK, CARGO, 2-1/2-TON, 6X6, M44A3 SERIES TRUCKS (DIESEL)

M35A3, W/O WINCH (NSN 2320-01-383-2047); W/WINCH (NSN 2320-01-383-3850);
M35A3C, W/O WINCH (NSN 2320-01-383-2050); W/WINCH (NSN 2320-01-383-2049);
M36A3, W/O WINCH (NSN 2320-01-383-2048); W/WINCH (NSN 2320-01-383-2046).

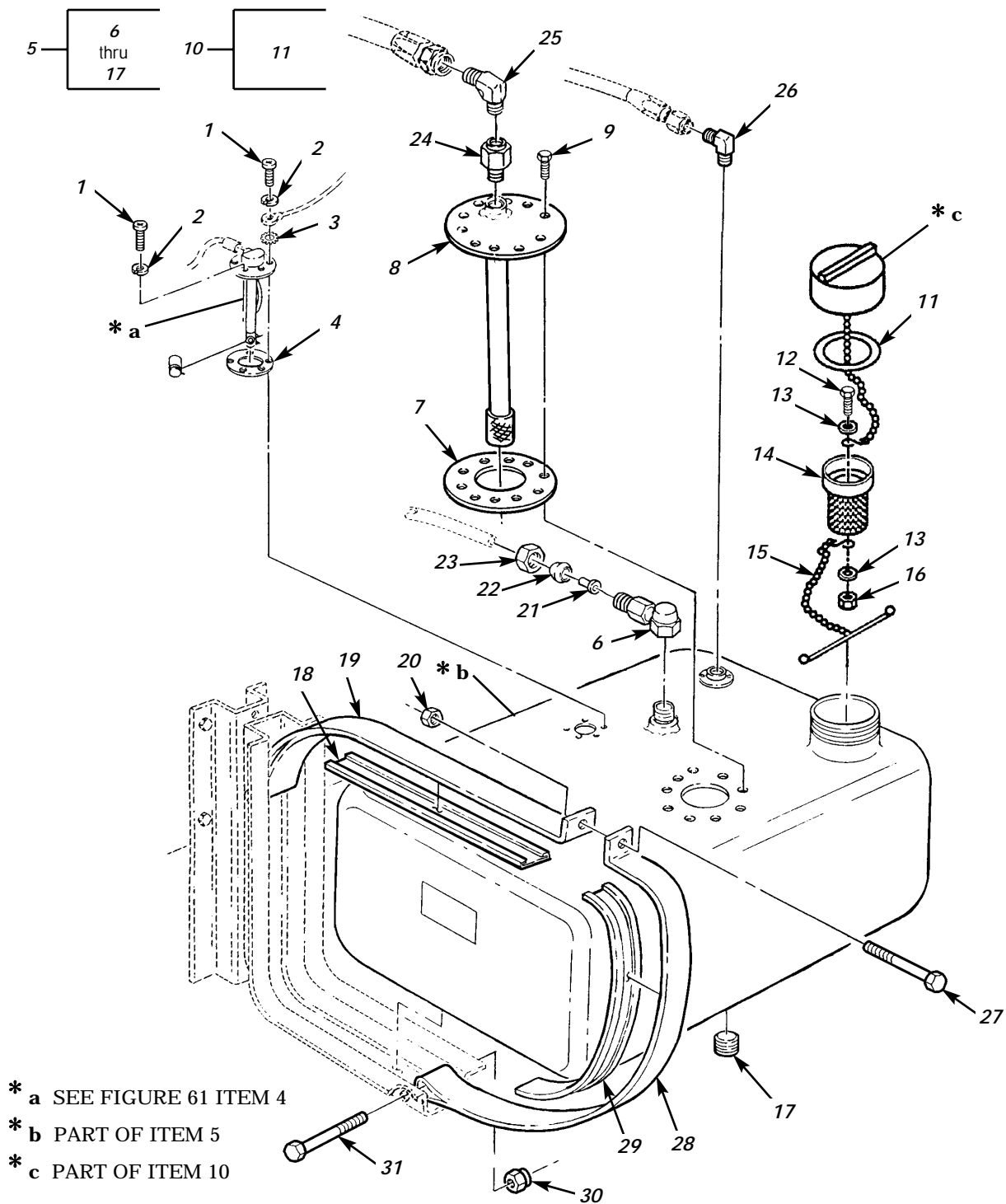

- * a SEE FIGURE 61 ITEM 4
- * b PART OF ITEM 5
- * c PART OF ITEM 10

Figure 30. Fuel Tank Assembly and Mounting Hardware.

(1)	(2)	(3)	TM9-2320-386-24P		(6)	0031 00
ITEM	SMR		(4)	(5)		(7)
NO	CODE	NSN	CAGEC	PART NUMBER	DESCRIPTION AND USABLE ON CODES(UC)	QTY
GROUP 0306 TANKS,LINES,FITTINGS, HEADERS						
FIG. 30 FUEL TANK ASSEMBLY AND MOUNTING HARDWARE						
1	PAZZ	5305009846195	96906	MS35206-247	SCREW,MACHINE.....	5
2	PAZZ	5310008105335	96906	MS15795-507	WASHER,FLAT.....	5
3	PAZZ	5310005967693	96906	MS35335-31	WASHER,LOCK.....	1
4	PAZZ	5330007539072	19207	7539072	GASKET.....	1
5	PAOO	2910014108792	19207	12448519	TANK,FUEL,ENGINE.....	1
6	PAZZ	4820013934532	51377	A1386H	.VALVE,VENT.....	1
7	PAZZ	5330014443792	98624	A1377R	.GASKET.....	1
8	XAOZZ		98624	A1375S	.COVER,PLATE.....	1
9	PAZZ	5305009844686	99974	8599621-312	.SCREW,CAP,HEXAGON H.....	10
10	PAZZ		98624	A-1341-C	.CAP,FILLER OPENING.....	1
11	PAZZ		98624	681-A	.GASKET.....	1
12	PAZZ	5305013601957	98624	545	.SCREW,MACHINE.....	1
13	PAZZ	5310000145850	96906	MS27183-42	.WASHER,FLAT.....	2
14	PAZZ		98624	A-1368-D	.STRAINER ELEMENT,SE.....	1
15	PAZZ		98624	A1364A	.CHAIN ASSEMBLY.....	1
16	PAZZ	5310001641790	72582	454749	.NUT,SELF-LOCKING,HE.....	1
17	PAZZ	4730000103875	81348	WW-P-471ACBBUE	.PLUG,PIPE.....	1
18	PAZZ	5340014417189	19207	12448516-1	STRAP,RETAINING.....	2
19	PAZZ	5340007539115	19207	7539115	BAND,RETAINING.....	2
20	PAZZ	5310009824908	96906	MS21045-6	NUT,SELF-LOCKING,HE.....	2
21	PAZZ	4730001324588	79146	H0-159-4	INSERT,TUBE FITTING.....	1
22	PAZZ	4730010486358	81343	4 100115B	SLEEVE,COMPRESSION,.....	1
23	PAZZ	4730010486968	81343	4 100110B	NUT,TUBE COUPLING.....	1
24	PAZZ	4820014089958	19207	12448555	VALVE,CHECK.....	1
25	PAZZ	4730002313014	96906	MS20822-10	ELBOW,PIPE TO TUBE.....	1
26	PAZZ	4730008443308	96906	MS51504A8-4	ELBOW,PIPE TO TUBE.....	1
27	PAZZ	5305001658249	19207	10937837	SCREW,CAP,HEXAGON H.....	2
28	PAZZ	5340007539122	56442	642H1	BAND,RETAINING.....	2
29	PAZZ	5330014142198	19207	12448516-2	SEAL,NONMETALLIC SP.....	2
30	PAZZ	5310009843807	96906	MS51922-13	NUT,SELF-LOCKING,HE.....	4
31	PAZZ	5306000514084	96906	MS90727-42	BOLT,MACHINE.....	4

END OF FIGURE

UNIT, DIRECT SUPPORT, AND GENERAL SUPPORT MAINTENANCE
REPAIR PARTS AND SPECIAL TOOLS LIST

EXTENDED SERVICE PROGRAM (ESP)

TRUCK, CARGO, 2-1/2-TON, 6X6, M44A3 SERIES TRUCKS (DIESEL)

M35A3, W/O WINCH (NSN 2320-01-383-2047); W/WINCH (NSN 2320-01-383-3850);
M35A3C, W/O WINCH (NSN 2320-01-383-2050); W/WINCH (NSN 2320-01-383-2049);
M36A3, W/O WINCH (NSN 2320-01-383-2048); W/WINCH (NSN 2320-01-383-2046).

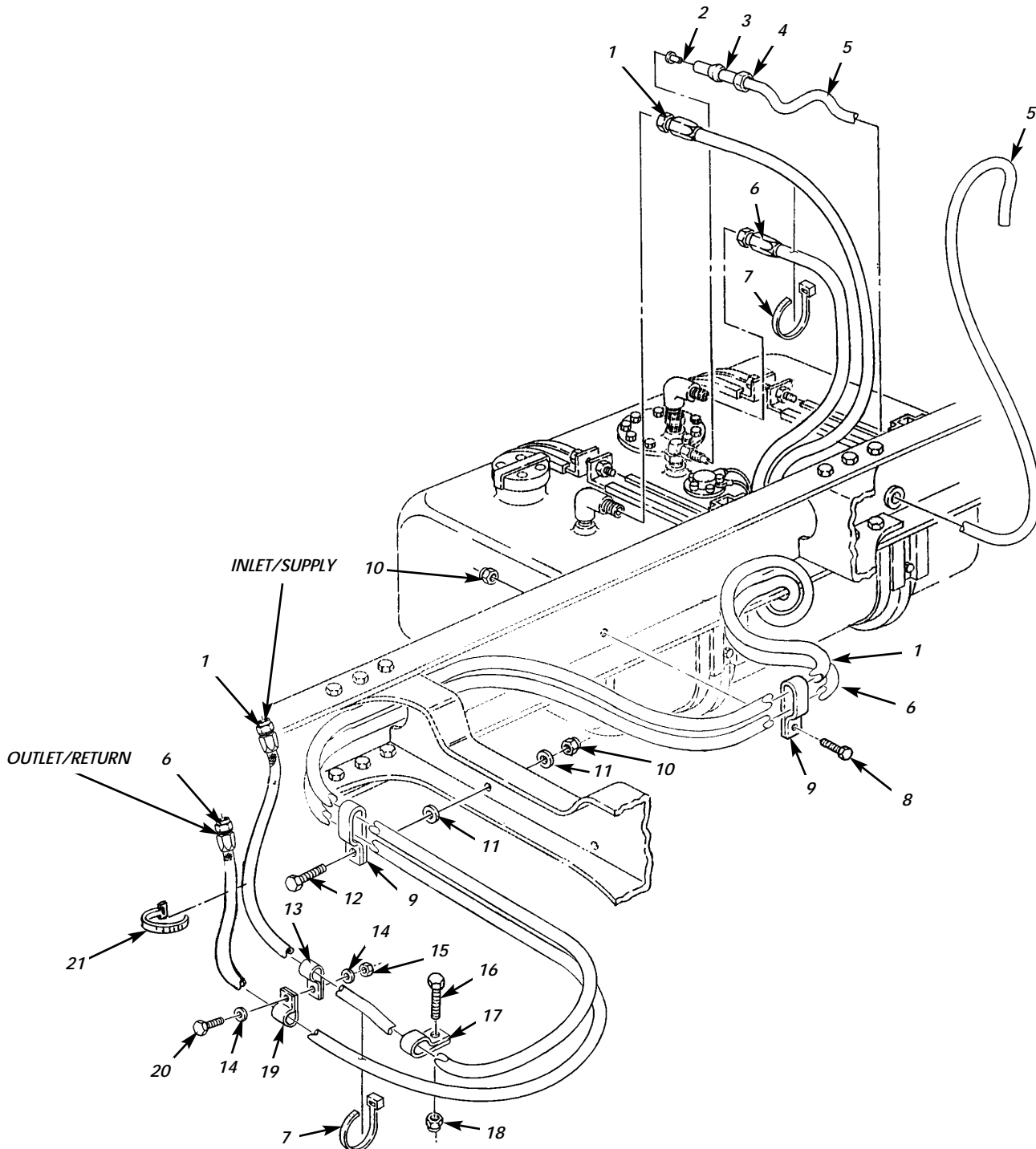

Figure 31. Fuel Tank Supply, Return, and Vent Lines.

(1)	(2)	(3)	TM9-2320-386-24P		(6)	0032 00
ITEM	SMR		(4)	(5)		(7)
NO	CODE	NSN	CAGEC	PART NUMBER	DESCRIPTION AND USABLE ON CODES(UC)	QTY
GROUP 0306 TANKS,LINES,FITTING, HEADERS						
FIG. 31 FUEL TANK SUPPLY,RETURN,AND VENT LINES						
1	PAOZZ	4720014082417	34623	RCSK-14904-1C	HOSE ASSEMBLY,NONME INLET/SUPPLY...	1
2	PAOZZ	4730001324588	79146	H0-159-4	INSERT,TUBE FITTING.....	1
3	PAOZZ	4730010486358	81343	4 100115B	SLEEVE,COMPRESSION,.....	1
4	PAOZZ	4730010486968	81343	4 100110B	NUT,TUBE COUPLING.....	1
5	MOOZZ		19207	CPR104420-1-AR	TUBING,NONMETALLIC MAKE FROM TUBING,NONMETALLIC,P/N CPR104420-1, NSN 4720-01-058-7213,LENGTH TO SUIT.	1
6	PAOZZ	4720014413905	34623	RCSK14904-2C	HOSE ASSEMBLY,NONME OUTLET/RETURN	1
7	PAOZZ	5975008994606	96906	MS3367-2-0	STRAP,TIEDOWN,ELECT.....	2
8	PAOZZ	5305002693240	80204	B1821BH038F150N	SCREW,CAP,HEXAGON H.....	1
9	PAOZZ	5340014418584	18076	RCSK17853	CLAMP,LOOP.....	2
10	PAOZZ	5310008140672	96906	MS51943-36	NUT,SELF-LOCKING,HE.....	1
11	PAOZZ	5310000806004	96906	MS27183-14	WASHER,FLAT.....	2
12	PAOZZ	5305002692803	96906	MS90726-60	SCREW,CAP,HEXAGON H.....	1
13	PAOZZ	5340007022848	96906	MS21333-128	CLAMP,LOOP.....	1
14	PAOZZ	5310011191024	24617	2436162	WASHER,FLAT.....	2
15	PAOZZ	5310011193668	24617	9422295	NUT,SELF-LOCKING,CO.....	1
16	PAOZZ	5306007755221	72582	181595	BOLT.....	1
17	PAOZZ	5340000538994	96906	MS21333-126	CLAMP,LOOP.....	1
18	PAOZZ	5310005966897	24617	456004	NUT,SELF-LOCKING,HE.....	1
19	PAOZZ	5340008333049	96906	MS21333-127	CLAMP,LOOP.....	1
20	PAOZZ	5306011530840	11862	443899	BOLT,MACHINE.....	1
21	PAOZZ	5975004515001	96906	MS3367-3-9	STRAP,TIEDOWN,ELECT.....	2

END OF FIGURE

UNIT, DIRECT SUPPORT, AND GENERAL SUPPORT MAINTENANCE
REPAIR PARTS AND SPECIAL TOOLS LIST

EXTENDED SERVICE PROGRAM (ESP)

TRUCK, CARGO, 2-1/2-TON, 6X6, M44A3 SERIES TRUCKS (DIESEL)

M35A3, W/O WINCH (NSN 2320-01-383-2047); W/WINCH (NSN 2320-01-383-3850);
M35A3C, W/O WINCH (NSN 2320-01-383-2050); W/WINCH (NSN 2320-01-383-2049);
M36A3, W/O WINCH (NSN 2320-01-383-2048); W/WINCH (NSN 2320-01-383-2046).

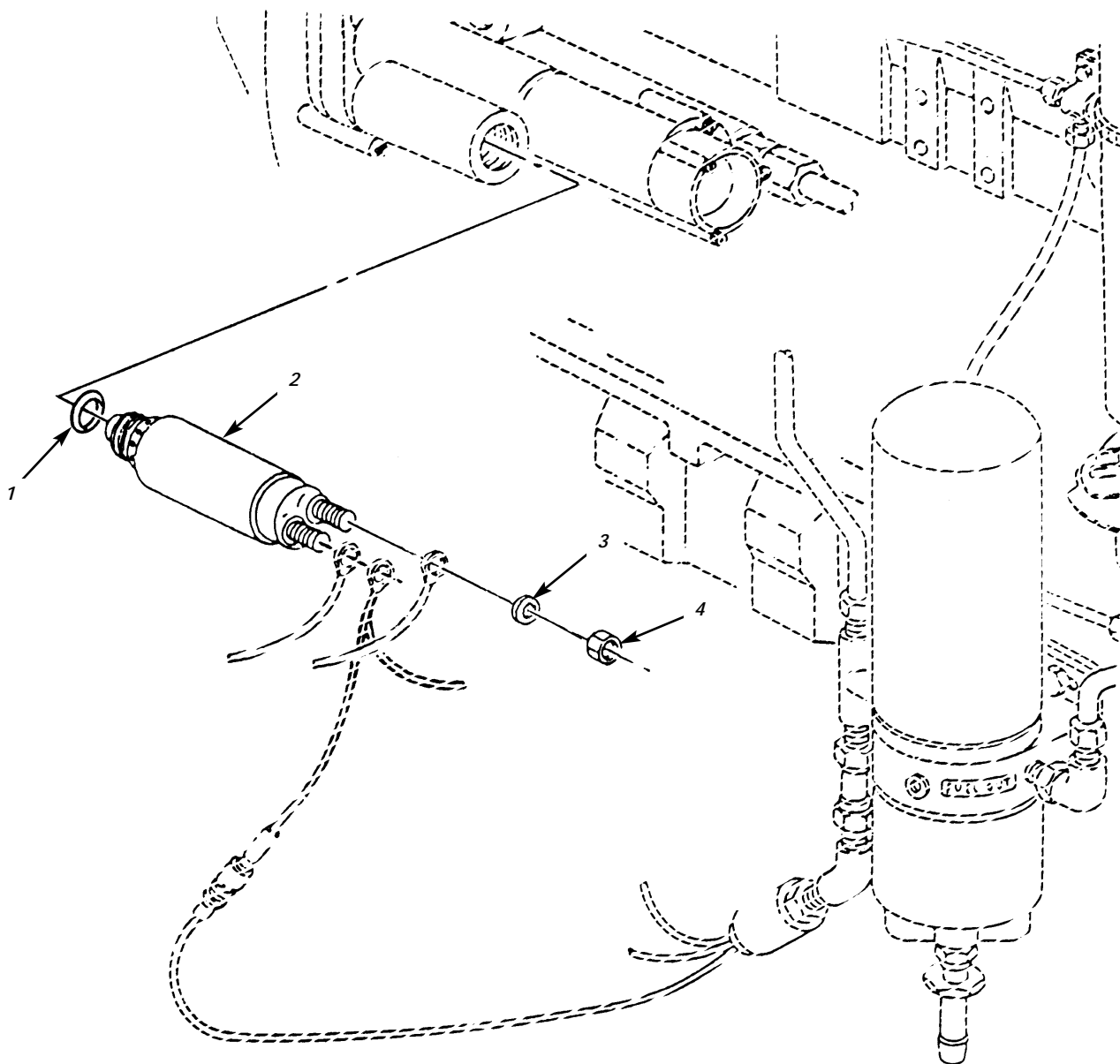

Figure 32. Fuel Shutoff Solenoid.

(1) ITEM NO	(2) SMR CODE	(3) NSN	TM9-2320-386-24P (4) CAGEC	(5) PART NUMBER	(6) DESCRIPTION AND USABLE ON CODES(UC) QTY	0033 00 (7)
GROUP 0306 TANKS,LINES,FITTING HEADERS						
FIG. 32 FUEL SHUTOFF SOLENOID						
1	PAOZZ	5330009333305	11083	4K1388	SEAL,CONNECTOR TUBE.....	1
2	PAOZZ	5945013605012	11083	3E0268	SOLENOID ASSEMBLY.....	1
3	PAOZZ	5310005590070	11083	9B7233	WASHER, LOCK.....	2
4	PAOZZ	5310012971062	11083	6V8377	NUT,PLAIN,HEXAGON.....	2

END OF FIGURE

UNIT, DIRECT SUPPORT, AND GENERAL SUPPORT MAINTENANCE
REPAIR PARTS AND SPECIAL TOOLS LIST

EXTENDED SERVICE PROGRAM (ESP)

TRUCK, CARGO, 2-1/2-TON, 6X6, M44A3 SERIES TRUCKS (DIESEL)

M35A3, W/O WINCH (NSN 2320-01-383-2047); W/WINCH (NSN 2320-01-383-3850);
M35A3C, W/O WINCH (NSN 2320-01-383-2050); W/WINCH (NSN 2320-01-383-2049);
M36A3, W/O WINCH (NSN 2320-01-383-2048); W/WINCH (NSN 2320-01-383-2046).

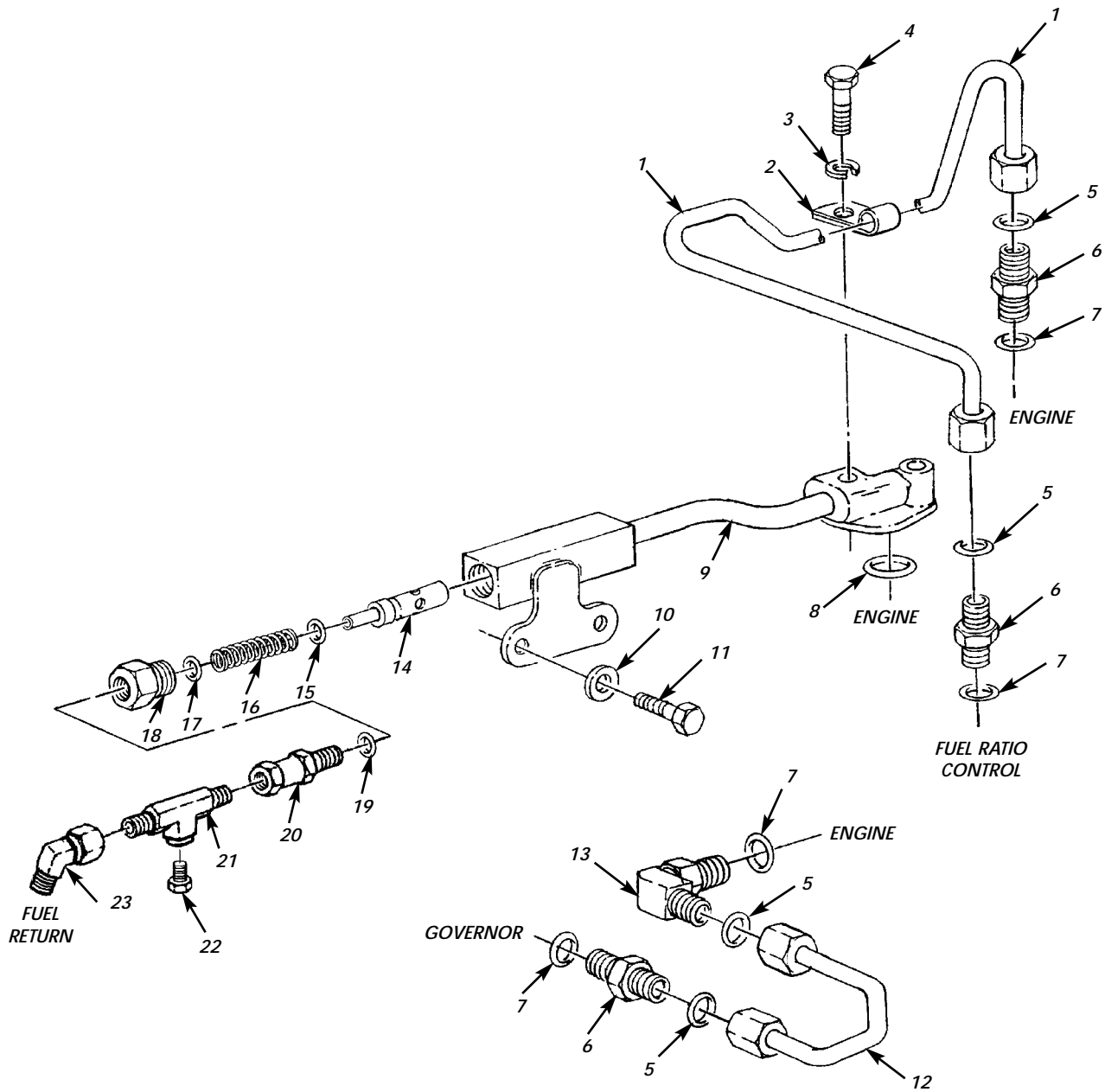

Figure 33. Governor Lines.

(1) ITEM NO	(2) SMR CODE	(3) NSN	(4) CAGEC	(5) PART NUMBER	(6) DESCRIPTION AND USABLE ON CODES(UC)	(7) QTY
GROUP 0308 ENGINE SPEED GOVERNOR AND CONTROLS						
FIG. 33 GOVERNOR LINES						
1	PAOZZ	4710013613984	11083	107-7749	TUBE ASSEMBLY,METAL.....	1
2	PAOZZ	5340004264803	11083	8M2772	CLAMP,LOOP.....	1
3	PAOZZ	5310004324064	11083	9M1974	WASHER,FLAT.....	1
4	PAOZZ	5305013601011	11083	8T7547	SCREW,CAP,HEXAGON H.....	2
5	PAOZZ	5331008558059	11083	4J5477	O-RING PART OF KIT P/N 4R9801 PART OF KIT P/N 9X6548.....	4
6	PAOZZ	4730013609109	11083	6V8647	ADAPTER,STRAIGHT,TU.....	3
7	PAOZZ	5330010491292	02697	3-904N552-90	O-RING PART OF KIT P/N 4R9801 PART OF KIT P/N 9X6548.....	4
8	PAOZZ	5331003396224	11083	5F7054	O-RING PART OF KIT P/N 4R9801 PART OF KIT P/N 9X6548 PART OF KIT P/N 9X8318.....	1
9	PAOZZ	4720013610505	11083	7E5190	HOSE ASSEMBLY,METAL.....	1
10	PAOZZ	5310004705567	11083	8M9024	WASHER,FLAT.....	2
11	PAOZZ	5305013601704	11083	6V6317	SCREW,CAP,HEXAGON H.....	2
12	PAOZZ	4710013612534	11083	7W0367	TUBE ASSEMBLY,METAL.....	1
13	PAOZZ	4730013609206	11083	6V8628	ELBOW,TUBE TO BOSS.....	1
14	PAOZZ	4820013602395	11083	7E5189	VALVE,REGULATING,FL.....	1
15	PAOZZ	5331013350042	11083	5P7813	O-RING PART OF KIT P/N 4R9801 PART OF KIT P/N 9X6548 PART OF KIT P/N 9X8318.....	1
16	PAOZZ	5360012807446	11083	3N3252	SPRING,HELICAL,COMP.....	1
17	PAOZZ	5331013336444	11083	3J1907	O-RING PART OF KIT P/N 4R9801 PART OF KIT P/N 9X6548 PART OF KIT P/N 9X8318.....	1
18	PAOZZ	4820013602394	11083	8T0151	VALVE,REGULATING,FL.....	1
19	PAOZZ	5330012442273	01276	22617-8	O-RING.....	1
20	PAOZZ	4730002759432	01276	2266-6-8S	ADAPTER,STRAIGHT,TU.....	1
21	PAOZZ	4730010444931	01276	2031-6-8S	TEE,PIPE TO TUBE.....	1
22	PAOZZ	4730010709214	96906	MS51518-B8	PLUG,TUBE FITTING,T.....	1
23	PAOZZ	4730012702477	30780	8V6X-S	ELBOW,TUBE.....	1

END OF FIGURE

UNIT, DIRECT SUPPORT, AND GENERAL SUPPORT MAINTENANCE
REPAIR PARTS AND SPECIAL TOOLS LIST

EXTENDED SERVICE PROGRAM (ESP)

TRUCK, CARGO, 2-1/2-TON, 6X6, M44A3 SERIES TRUCKS (DIESEL)

M35A3, W/O WINCH (NSN 2320-01-383-2047); W/WINCH (NSN 2320-01-383-3850);
M35A3C, W/O WINCH (NSN 2320-01-383-2050); W/WINCH (NSN 2320-01-383-2049);
M36A3, W/O WINCH (NSN 2320-01-383-2048); W/WINCH (NSN 2320-01-383-2046).

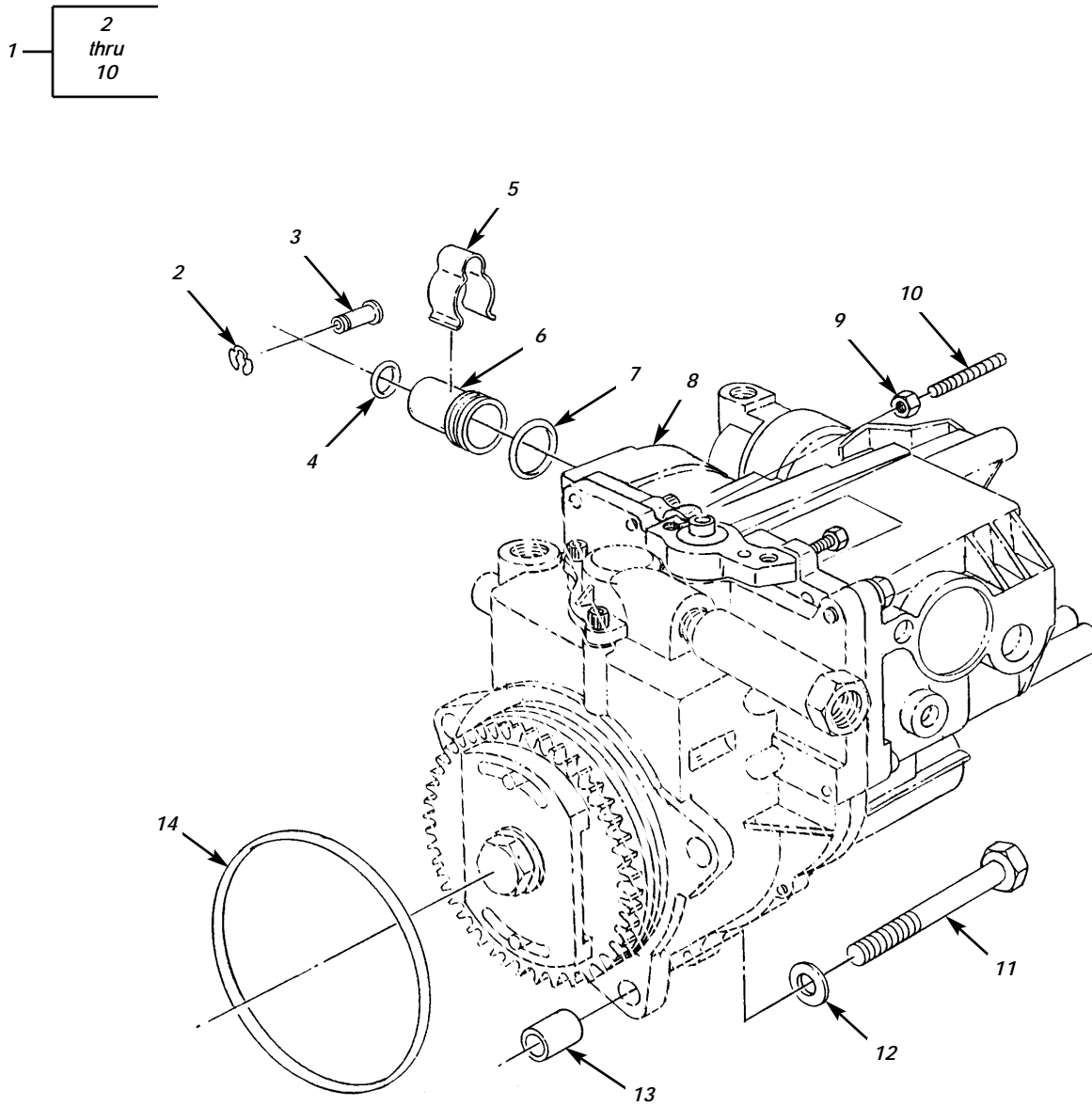

Figure 34. Governor Assembly and Mounting Hardware.

(1) ITEM NO	(2) SMR CODE	(3) NSN	(4) CAGEC	(5) PART NUMBER	(6) DESCRIPTION AND USABLE ON CODES(UC)	(7) QTY
GROUP 0308 ENGINE SPEED GOVERNOR AND CONTROLS						
FIG. 34 GOVERNOR ASSEMBLY AND MOUNTING HARDWARE						
1	PAFFF	2990013985555	11083	113-1989	GOVERNOR,DIESEL ENG SEE FIGURE 27 FOR GOVERNOR/TRANSFER PUMP REPAIR PARTS.....	1
2	PAFZZ	5325014391124	11083	8T1460	.RING,RETAINING.....	1
3	PAFZZ	3040014297904	11083	7C8854	.AXLE,STRAIGHT.....	1
4	PAHZZ	5330013605942	11083	7E0844	.GASKET PART OF KIT P/N 4R9801 PART OF KIT P/N 9X6548 PART OF KIT P/N 9X8318.....	1
5	PAFZZ	5340013601725	11083	7C3839	.CLIP,SPRING TENSION.....	1
6	PAHZZ	4730013602372	11083	9Y5295	.ADAPTER,STRAIGHT,TU.....	1
7	PAFZZ	5331008650404	11083	6F6673	.O-RING PART OF KIT P/N 4R9801 PART OF KIT P/N 9X6548 PART OF KIT P/N 9X8318.....	1
8	XAFZZ		11083	6I4267	.GOVERNOR ASSEMBLY.....	1
9	PAFZZ	5310014135911	11083	6V8189	.NUT,PLAIN,HEXAGON.....	1
10	PAFZZ	5305014422406	11083	1N3887	.SETSCREW.....	1
11	PAFZZ	5305013601006	11083	6V5218	SCREW,CAP,HEXAGON H.....	3
12	PAFZZ	5310004324064	11083	9M1974	WASHER,FLAT.....	3
13	PAFZZ	5340013601885	11083	7W3872	SHIELD,EXPANSION.....	3
14	PAFZZ	5331013368776	11083	1T1068	O-RING PART OF KIT P/N 4R9801 PART OF KIT P/N 5R9051 PART OF KIT P/N 9X6548.....	1

END OF FIGURE

UNIT, DIRECT SUPPORT, AND GENERAL SUPPORT MAINTENANCE
REPAIR PARTS AND SPECIAL TOOLS LIST

EXTENDED SERVICE PROGRAM (ESP)

TRUCK, CARGO, 2-1/2-TON, 6X6, M44A3 SERIES TRUCKS (DIESEL)

M35A3, W/O WINCH (NSN 2320-01-383-2047); W/WINCH (NSN 2320-01-383-3850);
M35A3C, W/O WINCH (NSN 2320-01-383-2050); W/WINCH (NSN 2320-01-383-2049);
M36A3, W/O WINCH (NSN 2320-01-383-2048); W/WINCH (NSN 2320-01-383-2046).

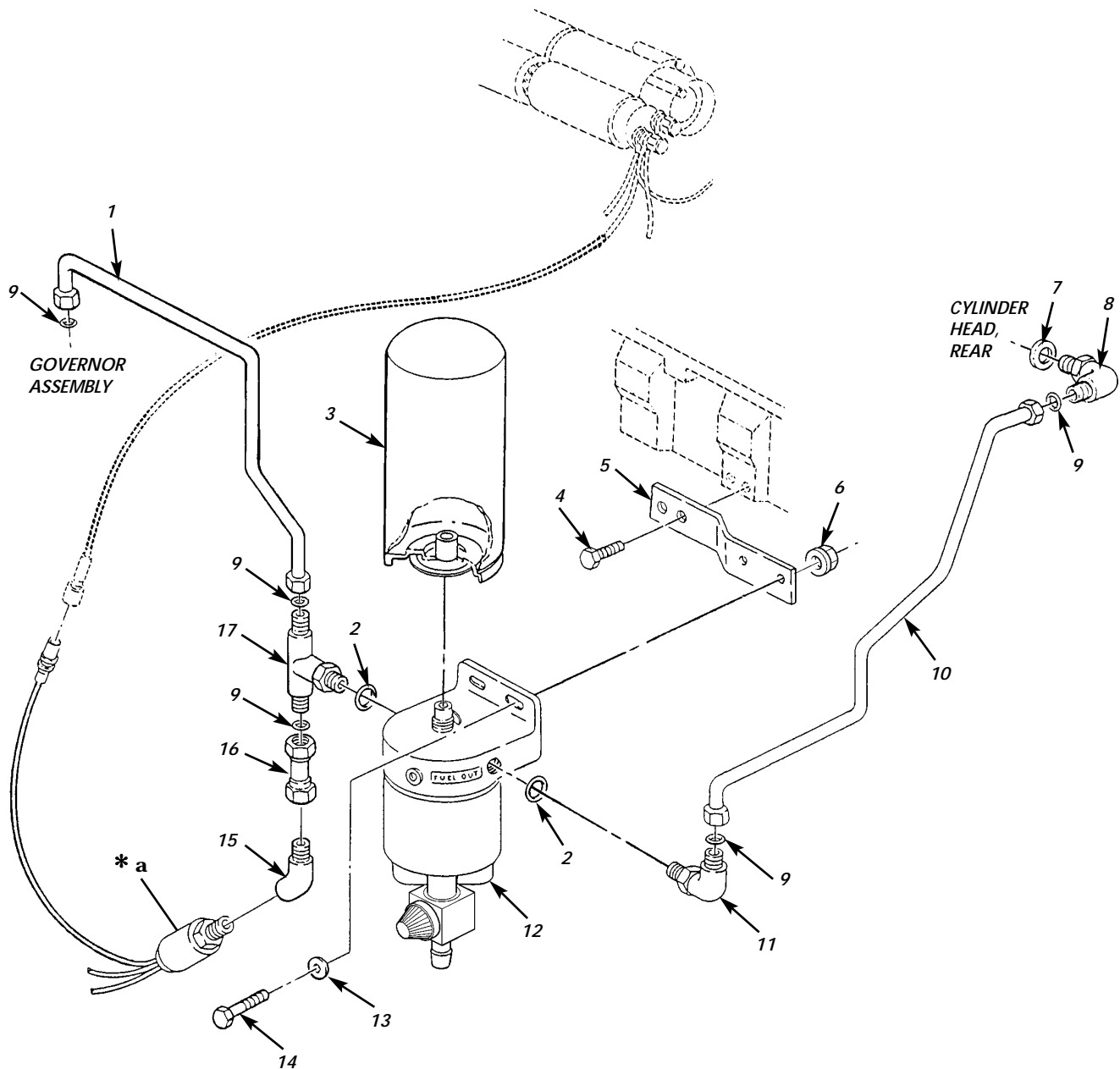

* a SEE FIGURE 61 ITEM 4

Figure 35. Fuel/Water Separator and Fuel Filter.

(1) ITEM NO	(2) SMR CODE	(3) NSN	TM9-2320-386-24P (4) CAGEC	(5) PART NUMBER	(6) DESCRIPTION AND USABLE ON CODES(UOC)	0036 00 (7) QTY
GROUP 0309 FUEL FILTERS						
FIG. 35 FUEL/WATER SEPARAROR AND FUEL FILTER						
1	PAOZZ	4710014489675	19207	12448644	TUBE ASSEMBLY,METAL FUEL OUT.....	1
2	PAOZZ	5331013343650	02697	711509-3	O-RING	2
3	PAOZZ	2910013633089	11083	7E9763	FILTER ELEMENT,FLUI PART OF KIT P/N 4R9802.....	1
4	PAOZZ	5305013976850	24617	11502685	SCREW,CAP,HEXAGON H.....	2
5	PAOZZ	5340014001893	34623	RCSK 16439	BRACKET,MOUNTING.....	1
6	PAOZZ	5310011262096	34623	M/219B-20003	NUT,PLAIN,EXTENDED.....	2
7	PAOZZ	5331013336444	11083	3J1907	O-RING PART OF KIT P/N 4R9801 PART OF KIT P/N 7X2521 PART OF KIT P/N 9X6548.....	1
8	PAOZZ	4730013604146	11083	6V8724	ELBOW,PIPE.....	1
9	PAOZZ	5331005796495	11976	A82777	O-RING PART OF KIT P/N 9X6548.....	5
10	PAOZZ	4710013982000	19207	12448645	TUBE ASSEMBLY,METAL FUEL INTAKE LINES.....	1
11	PAOZZ	4730012808350	81343	6-6 520220CA	ELBOW,TUBE TO BOSS.....	1
12	PAOZZ	4930013984501	19207	12448690	SEPARATOR,WATER,LIQ.....	1
13	PAOZZ	5310009309224	19207	10937876	WASHER,FLAT.....	2
14	PAOZZ	5305011635780	34623	5571125	SCREW,CAP,HEXAGON H.....	2
15	PAOZZ	4730002784497	81343	4-4 130339B	ELBOW,PIPE.....	1
16	PAOZZ	4320014414357	19207	12448692	CONNECTOR,FLUID,PUM.....	1
17	PAOZZ	4730013428484	81343	6-6-6 520429SA	TEE,TUBE TO BOSS.....	1

END OF FIGURE

UNIT, DIRECT SUPPORT, AND GENERAL SUPPORT MAINTENANCE
REPAIR PARTS AND SPECIAL TOOLS LIST

EXTENDED SERVICE PROGRAM (ESP)

TRUCK, CARGO, 2-1/2-TON, 6X6, M44A3 SERIES TRUCKS (DIESEL)

M35A3, W/O WINCH (NSN 2320-01-383-2047); W/WINCH (NSN 2320-01-383-3850);
M35A3C, W/O WINCH (NSN 2320-01-383-2050); W/WINCH (NSN 2320-01-383-2049);
M36A3, W/O WINCH (NSN 2320-01-383-2048); W/WINCH (NSN 2320-01-383-2046).

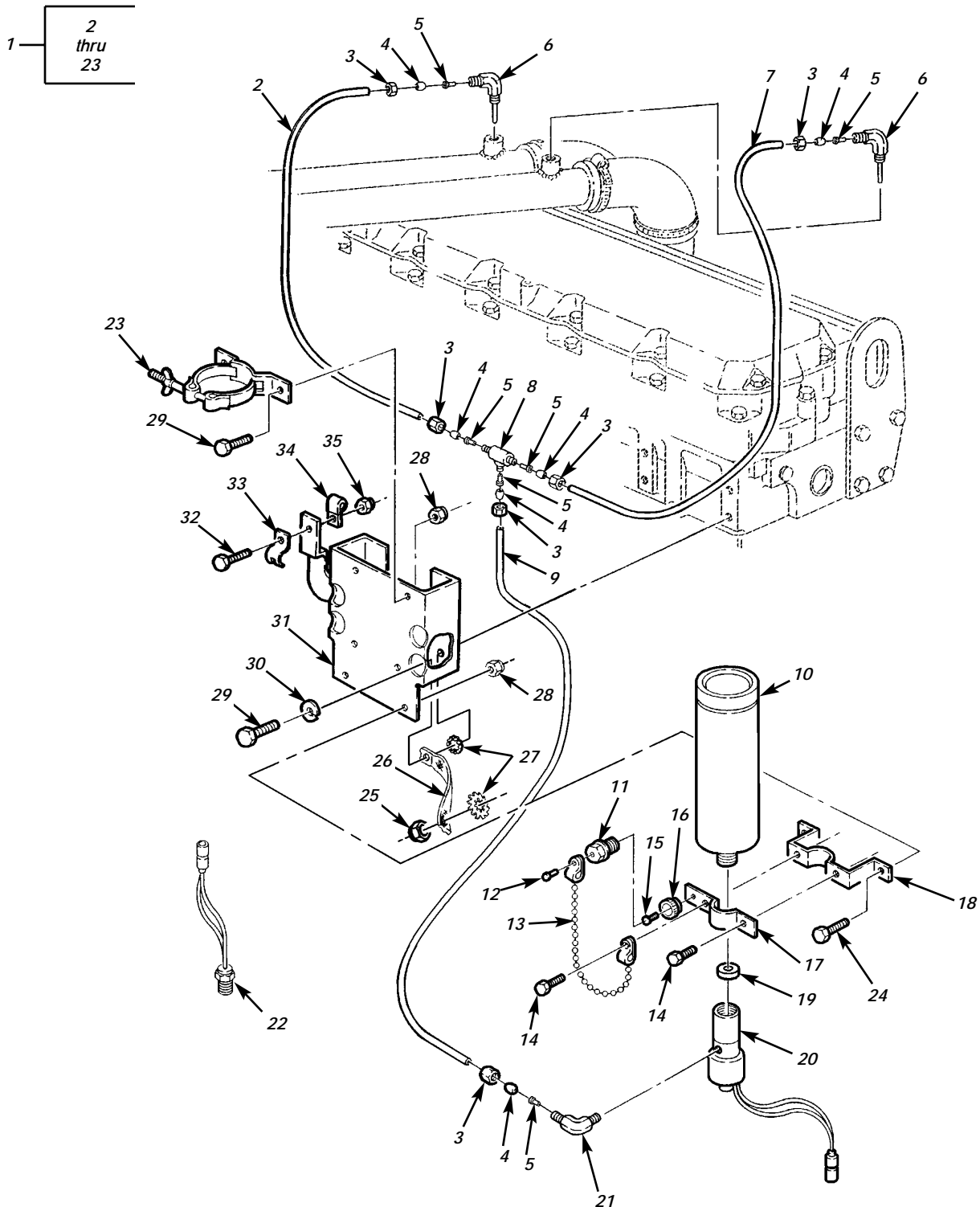

Figure 36. Quick-Start Assembly (Built before serial no. 504924).

(1) ITEM NO	(2) SMR CODE	(3) NSN	TM9-2320-386-24P (4) CAGEC	(5) PART NUMBER	(6) DESCRIPTION AND USABLE ON CODES(UOC)	0037 00 (7) QTY
GROUP 0311 ENGINE STSRTING AIDS						
FIG. 36 QUICK START ASSEMBLY (BUILT BEFORE SERIAL NO. 504924)						
1	PAOZZ	2910014079257	19207	12448744	PARTS KIT,ETHER,STA.....	1
2	MOOZZ		78280	LP-3239-48-20	.TUBING, NONMETALLIC MAKE FROM TUBING, NONMETALLIC, P/N LP3239-48, NSN 4720-00-462-0333, 20 INCHES LONG.	1
3	PAOZZ	4730010486968	81343	4 100110B	.NUT, TUBE COUPLING.....	6
4	PAOZZ	4730010486358	81343	4 100115B	.SLEEVE, COMPRESSION,.....	6
5	PAOZZ	4730001324588	79146	H0-159-4	.INSERT, TUBE FITTING.....	6
6	PAOZZ	4730014452354	78280	QP3-4AM	.SPRAY, FLUID-EMULSIO.....	2
7	MOOZZ		61112	LP-3239-48-23	.TUBING, NONMETALLIC MAKE FROM TUBING, NONMETALLIC, P/N LP3239-48, NSN 4720-00-462-0333, 23 INCHES LONG.	1
8	PAOZZ	4730014283086	78280	LP-3508	.TEE, TUBE.....	1
9	MOOZZ		78280	LP-3239-48-17	TUBING, NONMETALLIC MAKE FROM TUBING, NONMETALLIC, P/N LP3239-48, NSN 4720-00-462-0333, 17 INCHES LONG.	1
10	PAOZZ	2910006469727	6Y402	8200327	.CYLINDER, ENGINE STA.....	1
11	PAOZZ	5342013640106	19207	12375546	.CAP, FILLER OPENING.....	1
12	PAOZZ	5320014453311	96906	MS16535-212	.RIVET, TUBULAR.....	1
13	PAOZZ	4010007575497	80205	NAS1201D10A10A	.CHAIN ASSEMBLY, SING.....	1
14	PAOZZ	5305001913640	96906	MS51851-85	.SCREW, TAPPING.....	2
15	PAOZZ	5305007578292	96906	MS51851-44	.SCREW, TAPPING.....	1
16	PAOZZ		78280	12375521	.RECEPTACLE.....	1
17	PAOZZ	5340014445359	19207	12375545	.STRAP, RETAINING.....	1
18	PAOZZ	5340014445366	19207	12375544	.BRACKET, MOUNTING.....	1
19	PAOZZ	5330010583788	61112	QS-1181	.GASKET.....	1
20	PAOZZ	4810014758940	78280	QS4-2AM	.MANIFOLD PLUG.....	1
21	PAOZZ	4730014125193	78280	LP-1698CT	.ELBOW, PIPE TO TUBE.....	5
22	PAOZZ	5930010959823	06991	309015	.SWITCH, PUSH ETHER START TEMP.....	1
23	PAOZZ	5340011289558	78280	QS-1189	.CLAMP, LOOP.....	1
24	PAOZZ	5306007755221	72582	181595	BOLT.....	1
25	PAOZZ	5310008140672	96906	MS51943-36	NUT, SELF-LOCKING, HE.....	1
26	PAOZZ	5995008180501	19207	10896285	LEAD, ELECTRICAL.....	1
27	PAOZZ	5310002753683	96906	MS35335-40	WASHER, LOCK.....	2
28	PAOZZ	5310000880553	96906	MS21044N5	NUT, SELF-LOCKING, HE.....	4
29	PAOZZ	5305013976850	24617	11502685	SCREW, CAP, HEXAGON H.....	4
30	PAOZZ	5310013975093	24617	11500162	WASHER, LOCK.....	4
31	PAOZZ	5340014113820	19207	12448646	BRACKET, MOUNTING.....	1
32	PAOZZ	5305005829501	82386	410-63	SCREW, CAP, HEXAGON H.....	1
33	PAOZZ	5340014138445	19207	12448642	CLIP, SPRING TENSION.....	1
34	PAOZZ	5340009050790	96906	MS21333-65	CLAMP, LOOP.....	1
35	PAOZZ	5310002514503	24617	9411893	NUT, LOCK.....	1

END OF FIGURE

UNIT, DIRECT SUPPORT, AND GENERAL SUPPORT MAINTENANCE
REPAIR PARTS AND SPECIAL TOOLS LIST

EXTENDED SERVICE PROGRAM (ESP)

TRUCK, CARGO, 2-1/2-TON, 6X6, M44A3 SERIES TRUCKS (DIESEL)

M35A3, W/O WINCH (NSN 2320-01-383-2047); W/WINCH (NSN 2320-01-383-3850);
M35A3C, W/O WINCH (NSN 2320-01-383-2050); W/WINCH (NSN 2320-01-383-2049);
M36A3, W/O WINCH (NSN 2320-01-383-2048); W/WINCH (NSN 2320-01-383-2046).

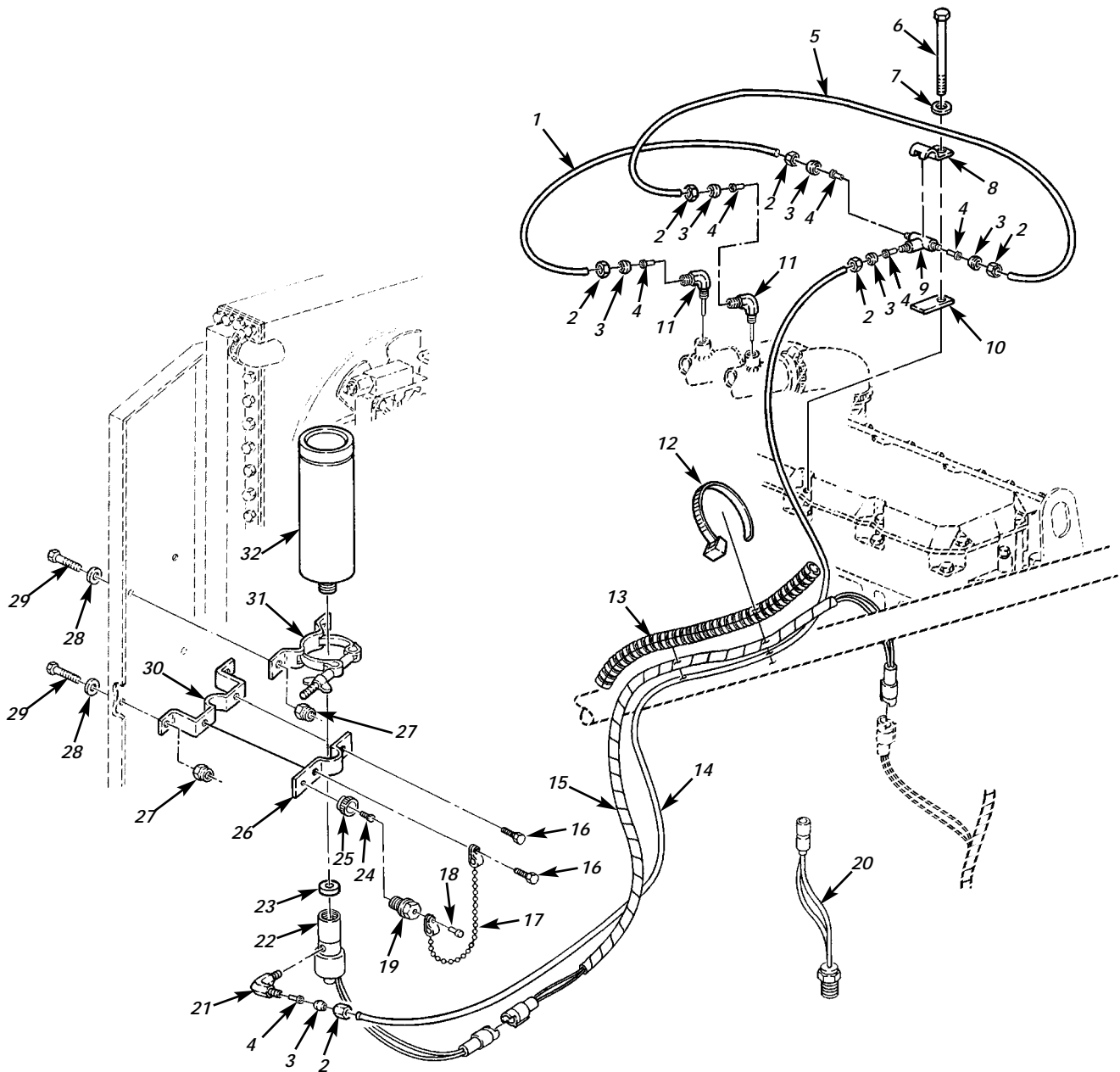

Figure 37. Quick-Start Assembly (Built after serial no. 504923).

(1) ITEM NO	(2) SMR CODE	(3) NSN	TM9-2320-386-24P (4) CAGEC	(5) PART NUMBER	(6) DESCRIPTION AND USABLE ON CODES(UC) QTY	0038 00 (7)
GROUP 0311 ENGINE STARTING AIDS						
FIG. 37 QUICK-START ASSEMBLY (BUILT AFTER SERIAL NO. 504923)						
1	MOOZZ		78280	LP-3239-48-20	TUBING, NONMETALLIC MAKE FROM TUBING, NONMETALLIC, P/N LP3239-48, NSN 4720-00-462-0333, 20 INCHES LONG.	1
2	PAOZZ	4730010486968	81343	4 100110B	NUT, TUBE COUPLING.....	6
3	PAOZZ	4730010486358	81343	4 100115B	SLEEVE, COMPRESSION.....	6
4	PAOZZ	4730001324588	79146	H0-159-4	INSERT, TUBE FITTING.....	6
5	MOOZZ		61112	LP-3239-48-23	TUBING, NONMETALLIC MAKE FROM TUBING, NONMETALLIC, P/N LP3239-48, NSN 4720-00-462-0333, 23 INCHES LONG.	1
6	PAOZZ	5306014334753	11083	6V2315	BOLT, MACHINE.....	1
7	PAOZZ	5310010512360	11083	5P0537	WASHER.....	1
8	PAOZZ	5340014699961	34623	RCSK14816-1	CLIP, SPRING TENSION.....	1
9	PAOZZ	4730014283086	78280	LP-3508	TEE, TUBE.....	1
10	PAOZZ	5340014699898	34623	RCSK19010	PLATE, MOUNTING.....	1
11	PAOZZ	4730014452354	78280	QP3-4AM	SPRAY, FLUID-EMULSIO.....	2
12	PAOZZ	5975009846582	96906	MS3367-1-0	STRAP, TIEDOWN, ELECT.....	1
13	PAOZZ		77060	R-68235	TUBING, NONMETALLIC.....	1
14	MOOZZ		78280	LP-3239-48-AR	TUBING, NONMETALLIC MAKE FROM TUBING, NONMETALLIC, P/N LP3239-48, NSN 4720-00-462-0333, LENGTH TO SUIT.....	1
15	PAOZZ	6150014706940	34623	RCSK19009	CABLE ASSEMBLY, POWE.....	1
16	PAOZZ	5305001913640	96906	MS51851-85	SCREW, TAPPING.....	2
17	PAOZZ	4010007575497	80205	NAS1201D10A10A	CHAIN ASSEMBLY, SING.....	1
18	PAOZZ	5320014453311	96906	MS16535-212	RIVET, TUBULAR.....	1
19	PAOZZ	5342013640106	19207	12375546	CAP, FILLER OPENING.....	1
20	PAOZZ	5930010959823	06991	309015	SWITCH, PUSH.....	1
21	PAOZZ	4730014125193	78280	LP-1698CT	ELBOW, PIPE TO TUBE.....	5
22	PAOZZ	4810014758940	78280	QS4-2AM	MANIFOLD PLUG.....	1
23	PAOZZ	5330010583788	61112	QS-1181	GASKET.....	1
24	PAOZZ	5305007578292	96906	MS51851-44	SCREW, TAPPING.....	1
25	PAOZZ		78280	12375521	RECEPTACLE.....	1
26	PAOZZ	5340014445359	19207	12375545	STRAP, RETAINING.....	1
27	PAOZZ	5310000880553	96906	MS21044N5	NUT, SELF-LOCKING, HE.....	4
28	PAOZZ	5310013981278	24617	446354	WASHER, FLAT.....	4
29	PAOZZ	5306007755221	72582	181595	BOLT.....	1
30	PAOZZ	5340014445366	19207	12375544	BRACKET, MOUNTING.....	1
31	PAOZZ	5340011289558	78280	QS-1189	CLAMP, LOOP.....	1
32	PAOZZ	2910006469727	6Y402	8200327	CYLINDER, ENGINE STA.....	1

END OF FIGURE

UNIT, DIRECT SUPPORT, AND GENERAL SUPPORT MAINTENANCE
REPAIR PARTS AND SPECIAL TOOLS LIST

EXTENDED SERVICE PROGRAM (ESP)

TRUCK, CARGO, 2-1/2-TON, 6X6, M44A3 SERIES TRUCKS (DIESEL)

M35A3, W/O WINCH (NSN 2320-01-383-2047); W/WINCH (NSN 2320-01-383-3850);
M35A3C, W/O WINCH (NSN 2320-01-383-2050); W/WINCH (NSN 2320-01-383-2049);
M36A3, W/O WINCH (NSN 2320-01-383-2048); W/WINCH (NSN 2320-01-383-2046).

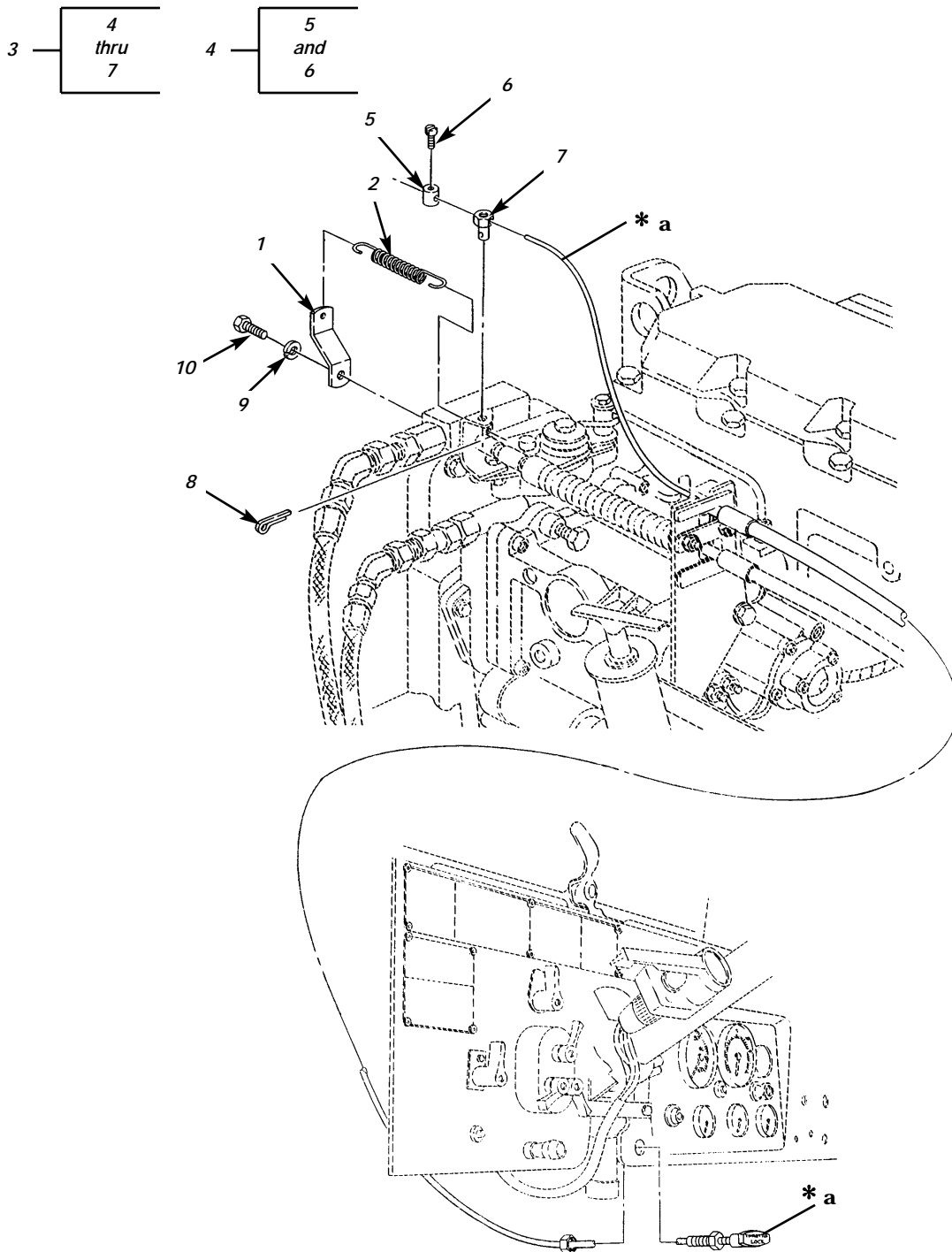

* a PART OF ITEM 3

Figure 38. Throttle Control Cable.

(1) ITEM NO	(2) SMR CODE	(3) NSN	TM9-2320-386-24P (4) CAGEC	(5) PART NUMBER	(6) DESCRIPTION AND USABLE ON CODES(UC) QTY	0039 00 (7)
					GROUP 0312 ACCLERATOR, THROTTLE OR CHOKE CONTROLS	
					FIG. 38 THROTTLE CONTROL CABLE	
1	PAOZZ	3040014491919	19207	12448474	BRACKET, EYE, NONROTA.....	1
2	PAOZZ	5360014493795	19207	12448469	SPRING, HELICAL, EXTE.....	1
3	PAOOO	2590014423977	60602	36038-40	CONTROL ASSEMBLY, PU.....	1
4	PAOOO	3040014139551	34623	RCSK14771	. COLLAR, SHAFT.....	1
5	PAOZZ	3040014138878	60602	30639-1	.. COLLAR, SHAFT.....	1
6	PAOZZ	5305014133280	60602	30103-2	.. SCREW, MACHINE.....	1
7	PAOZZ	3040014424611	60602	30636-1	. SHAFT, SHOULDERED.....	1
8	PAOZZ	5315007227625	07482	612A241P2	PIN, COTTER.....	1
9	PAOZZ	5310013522753	11083	8T4121	WASHER, FLAT.....	1
10	PAOZZ	5306013600932	11083	8T4186	BOLT, MACHINE.....	1

END OF FIGURE

UNIT, DIRECT SUPPORT, AND GENERAL SUPPORT MAINTENANCE
REPAIR PARTS AND SPECIAL TOOLS LIST

EXTENDED SERVICE PROGRAM (ESP)

TRUCK, CARGO, 2-1/2-TON, 6X6, M44A3 SERIES TRUCKS (DIESEL)

M35A3, W/O WINCH (NSN 2320-01-383-2047); W/WINCH (NSN 2320-01-383-3850);
M35A3C, W/O WINCH (NSN 2320-01-383-2050); W/WINCH (NSN 2320-01-383-2049);
M36A3, W/O WINCH (NSN 2320-01-383-2048); W/WINCH (NSN 2320-01-383-2046).

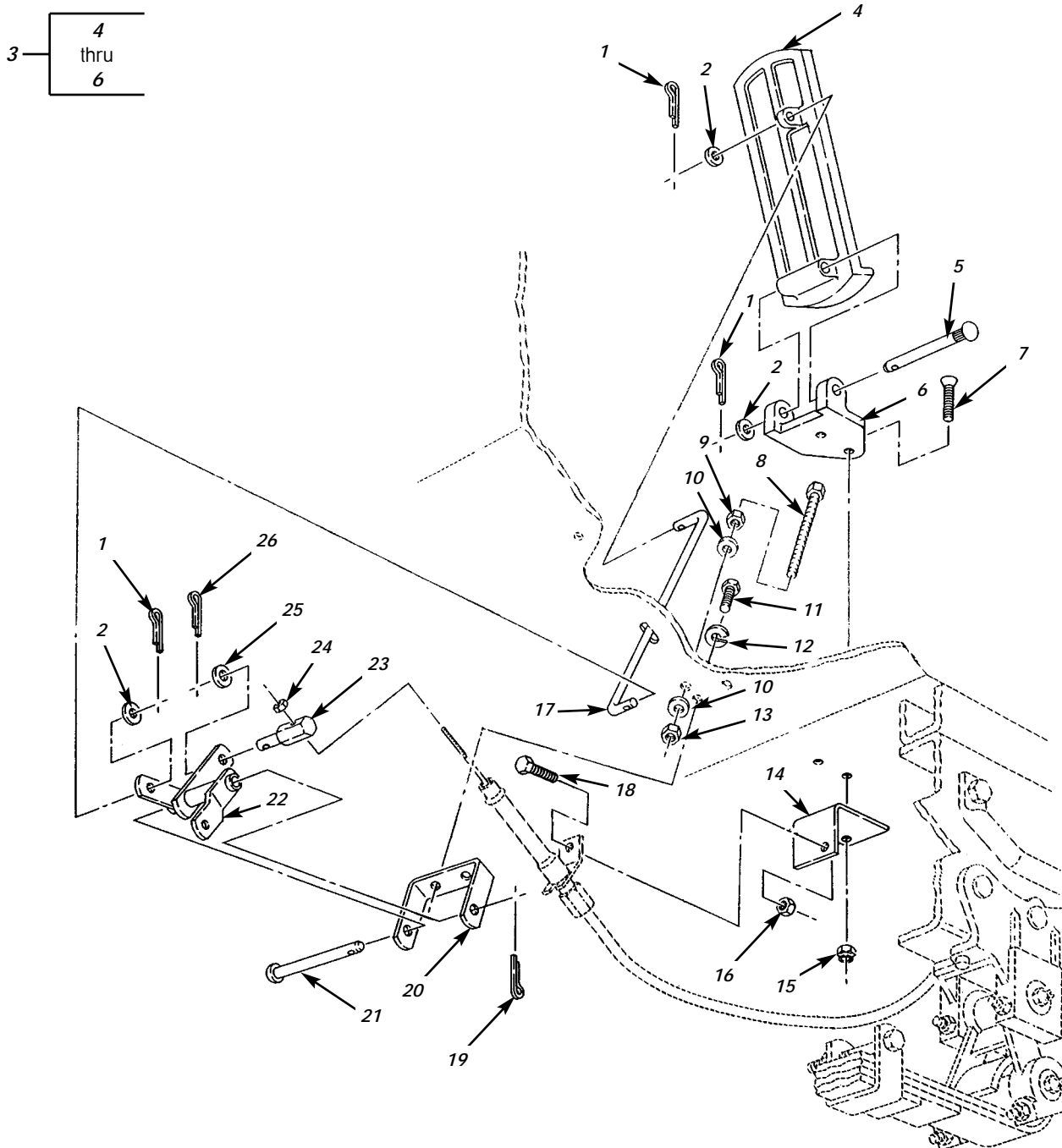

Figure 39. Accelerator Pedal Assembly and Mounting Hardware.

(1) ITEM NO	(2) SMR CODE	(3) NSN	(4) CAGEC	(5) PART NUMBER	(6) DESCRIPTION AND USABLE ON CODES(UC) QTY	(7) QTY
GROUP 0312 ACCELERATOR, THROTTLE OR CHOKE CONTROLS						
FIG. 39 ACCELERATOR PEDAL ASSEMBLY AND MOUNTING HARDWARE						
1	PAOZZ	5315010380274	24617	119981	PIN.....	3
2	PAOZZ	5310008174623	76301	4M25-4	WASHER, FLAT.....	3
3	PAOOO	2540001152565	19207	7397798	PEDAL, CONTROL.....	1
4	PAOZZ	2540007539114	19207	7539114	. PEDAL, CONTROL.....	1
5	PAOZZ	5315003381621	19207	7539131	. PIN, STRAIGHT, HEADED.....	1
6	PAOZZ	3040007539130	19207	7539130	. BRACKET, EYE, ROTATIN.....	1
7	PAOZZ	5305011850114	11862	157166	SCREW.....	2
8	PAOZZ	5305001425094	19207	11636372	SCREW, CAP, HEXAGON H.....	1
9	PAOZZ	5310007320558	24617	9418738	NUT, PLAIN, HEXAGON.....	1
10	PAOZZ	5310014421109	24617	9421888	WASHER, FLAT.....	2
11	PAOZZ	5305014089583	24617	181587	SCREW, CAP, HEXAGON H.....	2
12	PAOZZ	5310004079566	96906	MS35338-45	WASHER, LOCK.....	2
13	PAOZZ	5310014080470	24617	9419461	NUT, SELF-LOCKING, HE.....	1
14	PAOZZ	5340014074789	19207	12448473	BRACKET, ANGLE.....	1
15	PAOZZ	5310002514503	24617	9411893	NUT, LOCK.....	1
16	PAOZZ	5310010666759	72962	21NE-040	NUT, SELF-LOCKING, HE.....	1
17	PAOZZ	5340014143714	34623	RCSK16599	BRACKET, DOUBLE ANGL.....	1
18	PAOZZ	5305010165469	72582	186676	SCREW, CAP, HEXAGON H.....	1
19	PAOZZ	5315008423044	96906	MS24665-283	PIN, COTTER.....	1
20	PAOZZ	5340014074790	19207	12448472	BRACKET, DOUBLE ANGL.....	1
21	PAOZZ	5315009595500	96906	MS20392-5C71	PIN, STRAIGHT, HEADED.....	1
22	PAOZZ	3040014081557	19207	12448471	BELL CRANK.....	1
23	PAOZZ	5315014077207	19207	12448477	PIN, SHOULDER, HEADLE.....	1
24	PAOZZ	5310010666759	72962	21NE-040	NUT, SELF-LOCKING, HE.....	1
25	PAOZZ	5310013218610	24617	274517	WASHER, FLAT.....	1
26	PAOZZ	5315008395820	24617	121223	PIN, COTTER.....	1

END OF FIGURE

UNIT, DIRECT SUPPORT, AND GENERAL SUPPORT MAINTENANCE
REPAIR PARTS AND SPECIAL TOOLS LIST

EXTENDED SERVICE PROGRAM (ESP)

TRUCK, CARGO, 2-1/2-TON, 6X6, M44A3 SERIES TRUCKS (DIESEL)

M35A3, W/O WINCH (NSN 2320-01-383-2047); W/WINCH (NSN 2320-01-383-3850);
M35A3C, W/O WINCH (NSN 2320-01-383-2050); W/WINCH (NSN 2320-01-383-2049);
M36A3, W/O WINCH (NSN 2320-01-383-2048); W/WINCH (NSN 2320-01-383-2046).

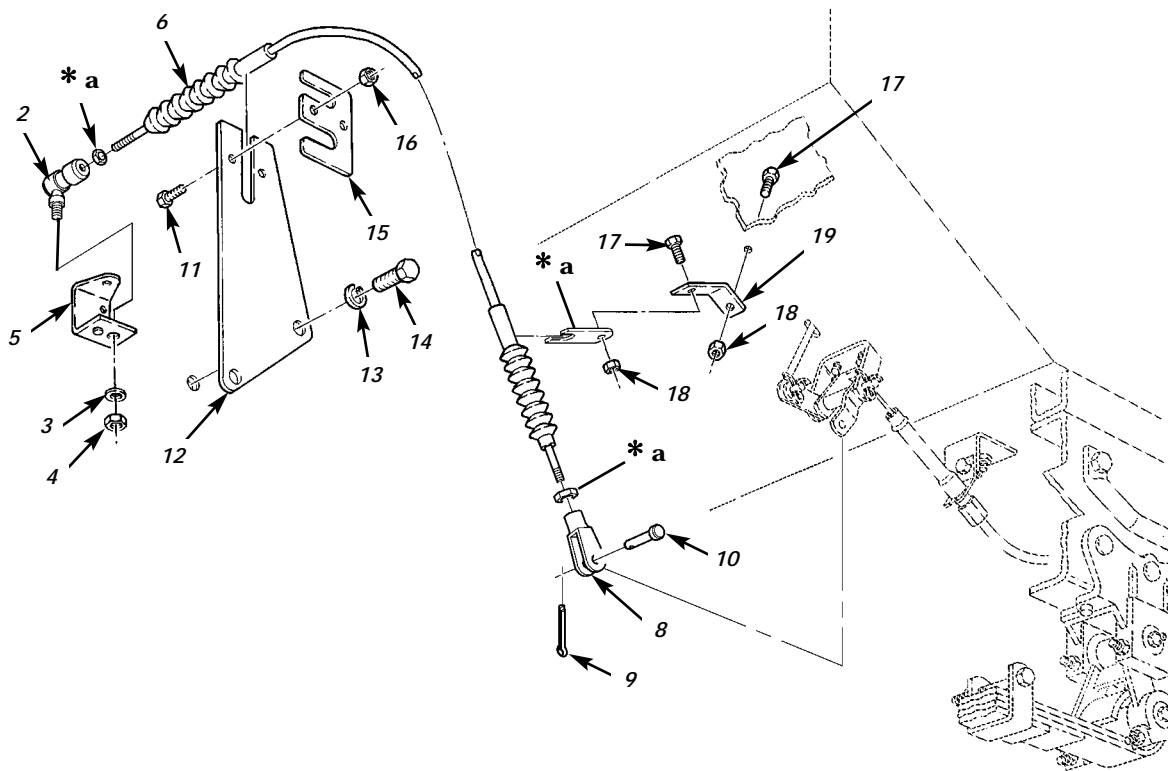
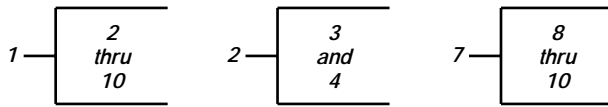

* a PART OF ITEM 6

Figure 40. Accelerator Cable and Mounting Hardware.

(1) ITEM NO	(2) SMR CODE	(3) NSN	TM9-2320-386-24P (4) CAGEC	(5) PART NUMBER	(6) DESCRIPTION AND USABLE ON CODES(UC) QTY	0041 00 (7)
GROUP 0312 ACCELERATOR, THROTTLE OR CHOKE CONTROLS						
FIG. 40 ACCELERATOR CABLE AND MOUNTING HARDWARE						
1	PAOOO	3040014135999	60602	39006-1	BALL JOINT.....	1
2	PAOOO		60602	10274	.BALL JOINT.....	1
3	PAOZZ	5310005825965	96906	MS35338-44	..WASHER, LOCK.....	1
4	PAOZZ		60602	10278	..NUT, HEX JAM.....	1
5	PAOZZ	5340014072758	19207	12448478	.BRACKET, DOUBLE ANGL.....	1
6	PFOZZ	2590014503228	60602	36037-41	.CABLE ASSEMBLY, CONT.....	1
7	PAOOO		60602	39003-1	..CLEVIS ASSEMBLY.....	1
8	PAOZZ		60602	10594	..CLEVIS BODY.....	1
9	PAOZZ	5315014692414	60602	10087-2	..PIN, COTTER.....	1
10	PAOZZ		60602	10578	..PIN.....	1
11	PAOZZ	5305000187838	24617	187838	SCREW, CAP, HEXAGON H.....	2
12	PAOZZ	5340013974258	19207	12448479	BRACKET, MOUNTING.....	1
13	PAOZZ	5310013975101	24617	11503965	WASHER, LOCK.....	2
14	PAOZZ	5306013980310	24617	11503879	BOLT, MACHINE.....	2
15	PAOZZ	5340014224329	19207	12448480	BRACKET, MOUNTING.....	1
16	PAOZZ	5310002514503	24617	9411893	NUT, LOCK.....	2
17	PAOZZ	5305010165469	72582	186676	SCREW, CAP, HEXAGON H.....	1
18	PAOZZ	5310013185237	24617	9419456	NUT, SELF-LOCKING, HE.....	2
19	PAOZZ	5340014074791	19207	12448476	BRACKET, ANGLE.....	1

END OF FIGURE

UNIT, DIRECT SUPPORT, AND GENERAL SUPPORT MAINTENANCE
REPAIR PARTS AND SPECIAL TOOLS LIST

EXTENDED SERVICE PROGRAM (ESP)

TRUCK, CARGO, 2-1/2-TON, 6X6, M44A3 SERIES TRUCKS (DIESEL)

M35A3, W/O WINCH (NSN 2320-01-383-2047); W/WINCH (NSN 2320-01-383-3850);
M35A3C, W/O WINCH (NSN 2320-01-383-2050); W/WINCH (NSN 2320-01-383-2049);
M36A3, W/O WINCH (NSN 2320-01-383-2048); W/WINCH (NSN 2320-01-383-2046).

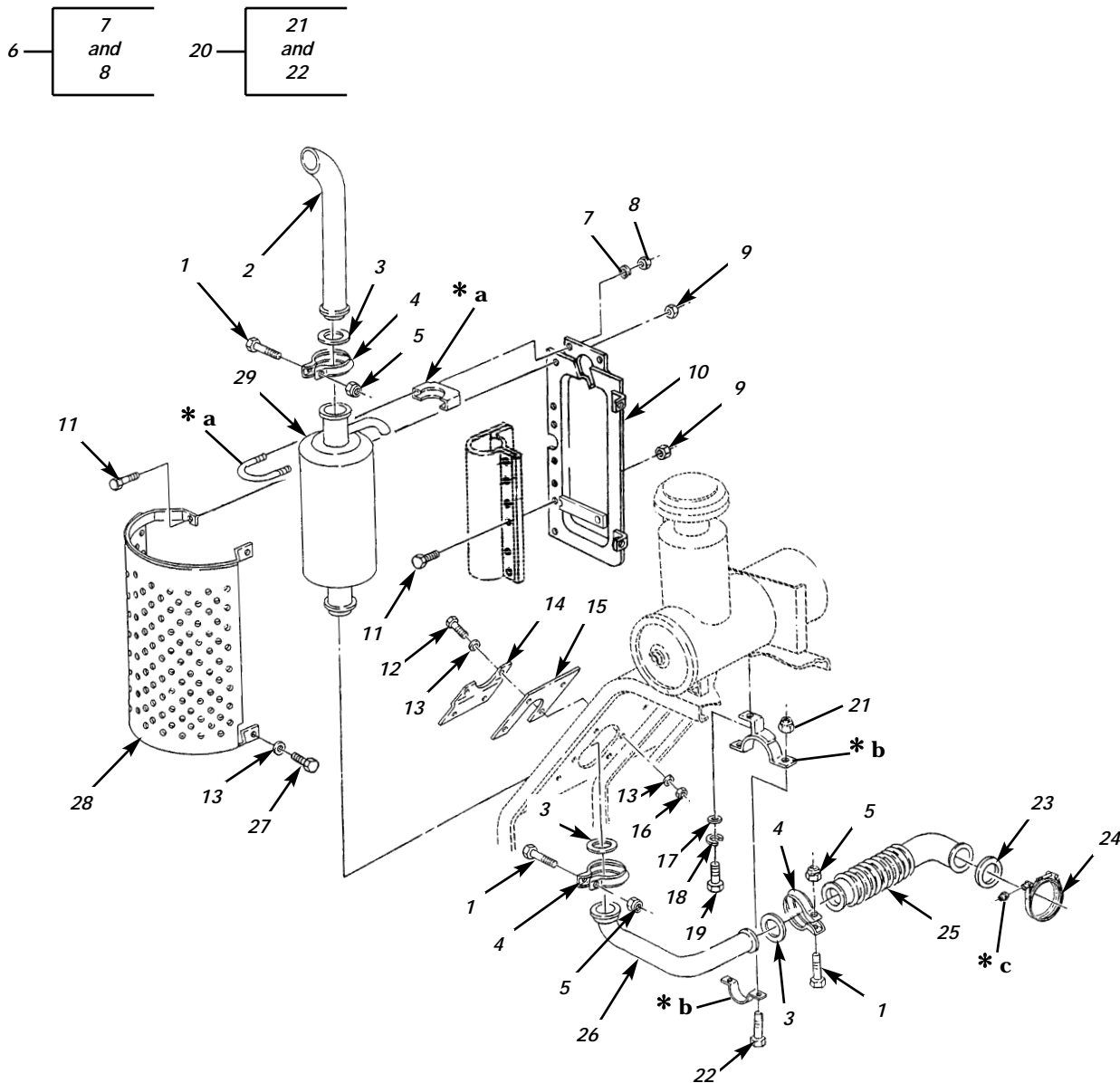

- * a PART OF ITEM 6
- * b PART OF ITEM 20
- * c PART OF ITEM 24

Figure 41. Exhaust System.

(1)	(2)	(3)	TM9-2320-386-24P		(6)	0042 00
ITEM	SMR		(4)	(5)		(7)
NO	CODE	NSN	CAGEC	PART NUMBER	DESCRIPTION AND USABLE ON CODES(UC)	QTY
GROUP 04 EXHAUST SYSTEM 0401 MUFFLER AND PIPE						
FIG. 41 EXHAUST SYSTEM						
1	PAOZZ	5306000514081	80204	B1821BH031F175N	BOLT, MACHINE.....	3
2	PAOZZ	2990010835715	19207	12255920	PIPE, EXHAUST.....	1
3	PAOZZ	5330011047354	19207	12255817	GASKET NON-ASBESTOS.....	3
4	PAOZZ	5342011065488	19207	11609348-11	COUPLING, CLAMP, GROO.....	3
5	PAOZZ	5310001766690	19207	11609727-2	NUT, SELF-LOCKING, HE.....	3
6	PAOOO	2990014458164	34623	12448404	HANGER, ENGINE EXHAU.....	2
7	PAOZZ	5310009594675	96906	MS35340-46	.WASHER, LOCK.....	2
8	PAOZZ	5310007610654	96906	MS51967-9	.NUT, PLAIN, HEXAGON.....	2
9	PAOZZ	5310009824908	96906	MS21045-6	NUT, SELF-LOCKING, HE.....	7
10	PAOZZ	5340014001836	19207	12448393	BRACKET, MOUNTING.....	1
11	PAOZZ	5305002693239	80204	B1821BH038F138N	SCREW, CAP, HEXAGON H.....	4
12	PAOZZ	5306000680514	80204	B1821BH025F088N	BOLT, MACHINE.....	6
13	PAOZZ	5310011708765	24617	9419265	WASHER, FLAT.....	12
14	PAOZZ	5340013996969	34623	RCSK-15562	PLATE, MOUNTING.....	1
15	PAOZZ	5340014001835	34623	RCSK-15554	PLATE, MOUNTING.....	1
16	PAOZZ	5310001394627	19207	11609727-1	NUT, SELF-LOCKING, HE.....	6
17	PAOZZ	5310014421109	24617	9421888	WASHER, FLAT.....	1
18	PAOZZ	5310004816411	29930	120382	WASHER, LOCK.....	3
19	PAOZZ	5305004182843	72582	454906	SCREW, CAP, HEXAGON H.....	1
20	PAOOO	5340014001837	34623	RCSK-15549	CLAMP, LOOP.....	1
21	PAOZZ	5310009824908	96906	MS21045-6	.NUT, SELF-LOCKING, HE.....	1
22	PAOZZ	5305002693236	80204	B1821BH038F100N	.SCREW, CAP, HEXAGON H.....	1
23	PAOZZ	5330013740400	19207	12256082-1 NON-A SBESTOS	GASKET.....	1
24	PAOZZ	5340011516145	19207	10949040-4	COUPLING, CLAMP, GROO.....	1
25	PAOZZ	2990014006023	19207	12448394	PIPE, EXHAUST.....	1
26	PAOZZ	4710013982025	34623	RCSK-15439	TUBE ASSEMBLY, METAL.....	1
27	PAOZZ	5305002693236	80204	B1821BH038F100N	SCREW, CAP, HEXAGON H.....	5
28	PAOZZ	2990010600955	19207	11677275	GUARD, MUFFLER-EXHAU.....	1
29	PAOZZ	2990013984502	5L199	24387-A	MUFFLER, EXHAUST.....	1

END OF FIGURE

UNIT, DIRECT SUPPORT, AND GENERAL SUPPORT MAINTENANCE
REPAIR PARTS AND SPECIAL TOOLS LIST

EXTENDED SERVICE PROGRAM (ESP)

TRUCK, CARGO, 2-1/2-TON, 6X6, M44A3 SERIES TRUCKS (DIESEL)

M35A3, W/O WINCH (NSN 2320-01-383-2047); W/WINCH (NSN 2320-01-383-3850);
M35A3C, W/O WINCH (NSN 2320-01-383-2050); W/WINCH (NSN 2320-01-383-2049);
M36A3, W/O WINCH (NSN 2320-01-383-2048); W/WINCH (NSN 2320-01-383-2046).

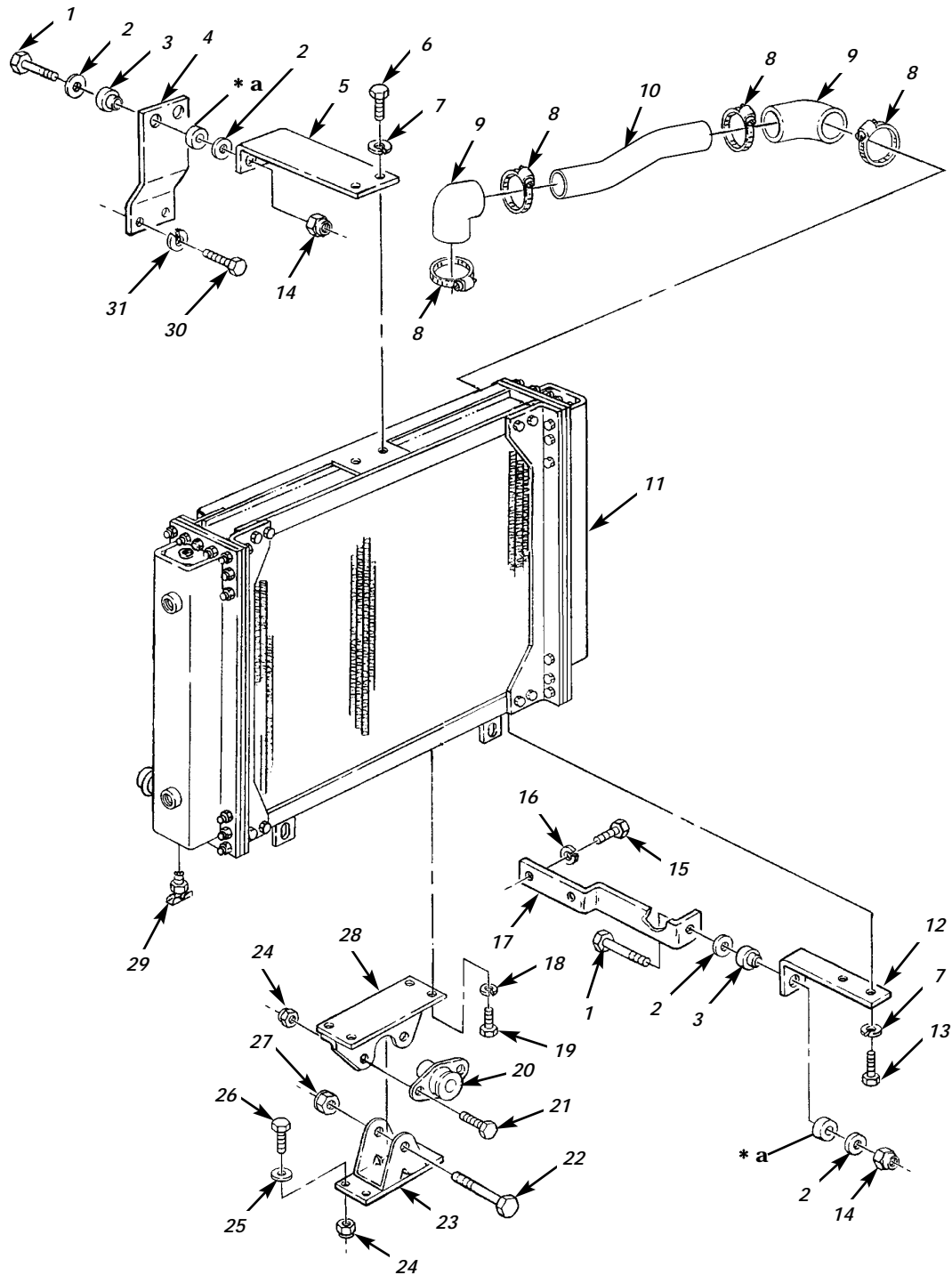

* a PART OF ITEM 3

Figure 42. Radiator, Radiator Hoses, and Mounting Hardware.

(1) ITEM NO	(2) SMR CODE	(3) NSN	(4) CAGEC	(5) PART NUMBER	(6) DESCRIPTION AND USABLE ON CODES(UC)	(7) QTY
GROUP 05 COOLING SYSTEM						
0501 RADIATOR, EVAPORATIVE COOLER OR HEAT EXCHANGER						
FIG. 42 RADIATOR, RADIATOR HOSES, AND MOUNTING HARDWARE						
1	PAOZZ	5305014079020	24617	427589	SCREW, CAP, HEXAGON H.....	3
2	PAOZZ	5310012113811	11862	9417793	WASHER, FLAT.....	3
3	PAOZZ	5342011010005	19207	11669109	MOUNT, RESILIENT.....	3
4	PFOZZ	5340014501127	19207	12448568	BRACKET, DOUBLE ANGL.....	1
5	PFOZZ	5340014470975	19207	12448566	BRACKET, ANGLE.....	1
6	PAOZZ	5310012699245	11862	190254	NUT, SELF-LOCKING, HE.....	2
7	PAOZZ	5310004816411	29930	120382	WASHER, LOCK.....	4
8	PAOZZ	4730013316630	9C234	11669079-5	CLAMP, HOSE.....	3
9	PAOZZ	4730014248718	19207	12448564	ELBOW, HOSE.....	2
10	PAOZZ	4710014091178	19207	12448572	TUBE, BENT, METALLIC.....	1
11	PAOFF	2930014196227	73540	3160438801	RADIATOR, ENGINE COO.....	2
12	PFOZZ	5340014471752	19207	12448570	BRACKET, ANGLE.....	1
13	PAOZZ	5305002693236	80204	B1821BH038F100N	SCREW, CAP, HEXAGON H.....	2
14	PAOZZ	5310004582382	24617	9418969	NUT, SELF-LOCKING, HE.....	3
15	PAOZZ	5306014069222	24617	11501734	BOLT, MACHINE.....	2
16	PAOZZ	5310014485735	24617	11500209	WASHER, LOCK.....	2
17	PFOZZ	5340014470976	19207	12448569	BRACKET, DOUBLE ANGL.....	1
18	PAOZZ	5310000034094	01276	210104-8S	WASHER, LOCK.....	4
19	PAOZZ	5305007195209	96906	MS90727-110	SCREW, CAP, HEXAGON H.....	4
20	PAOZZ	5342011010075	81860	22696-5	MOUNT, RESILIENT.....	1
21	PAOZZ	5306014500410	24617	455027	BOLT, MACHINE.....	2
22	PAOZZ	5305009408069	80204	B1821BH075F450N	SCREW, CAP, HEXAGON H.....	1
23	PAOZZ	5340014067417	34623	RCSK16843-4	BRACKET, DOUBLE ANGL.....	1
24	PAOZZ	5310014091642	24617	9419479	NUT, SELF-LOCKING, HE.....	6
25	PAOZZ	5310014328291	24617	9415543	WASHER, FLAT.....	4
26	PAOZZ	5305007195221	80204	B1821BH050F150N	SCREW, CAP, HEXAGON H.....	4
27	PAOZZ	5310014070276	24617	9428301	NUT, SELF-LOCKING, HE.....	1
28	PAOZZ	5340014072761	19207	12448565	BRACKET, T.....	1
29	PAOZZ	4820007204488	96906	MS35782-2	COCK, DRAIN.....	1
30	PAOZZ	5306011501190	11862	11500921	BOLT, MACHINE.....	2
31	PAOZZ	5310011356045	24617	09439511	WASHER, LOCK.....	2

END OF FIGURE

UNIT, DIRECT SUPPORT, AND GENERAL SUPPORT MAINTENANCE
REPAIR PARTS AND SPECIAL TOOLS LIST

EXTENDED SERVICE PROGRAM (ESP)
TRUCK, CARGO, 2-1/2-TON, 6X6, M44A3 SERIES TRUCKS (DIESEL)

M35A3, W/O WINCH (NSN 2320-01-383-2047); W/WINCH (NSN 2320-01-383-3850);
M35A3C, W/O WINCH (NSN 2320-01-383-2050); W/WINCH (NSN 2320-01-383-2049);
M36A3, W/O WINCH (NSN 2320-01-383-2048); W/WINCH (NSN 2320-01-383-2046).

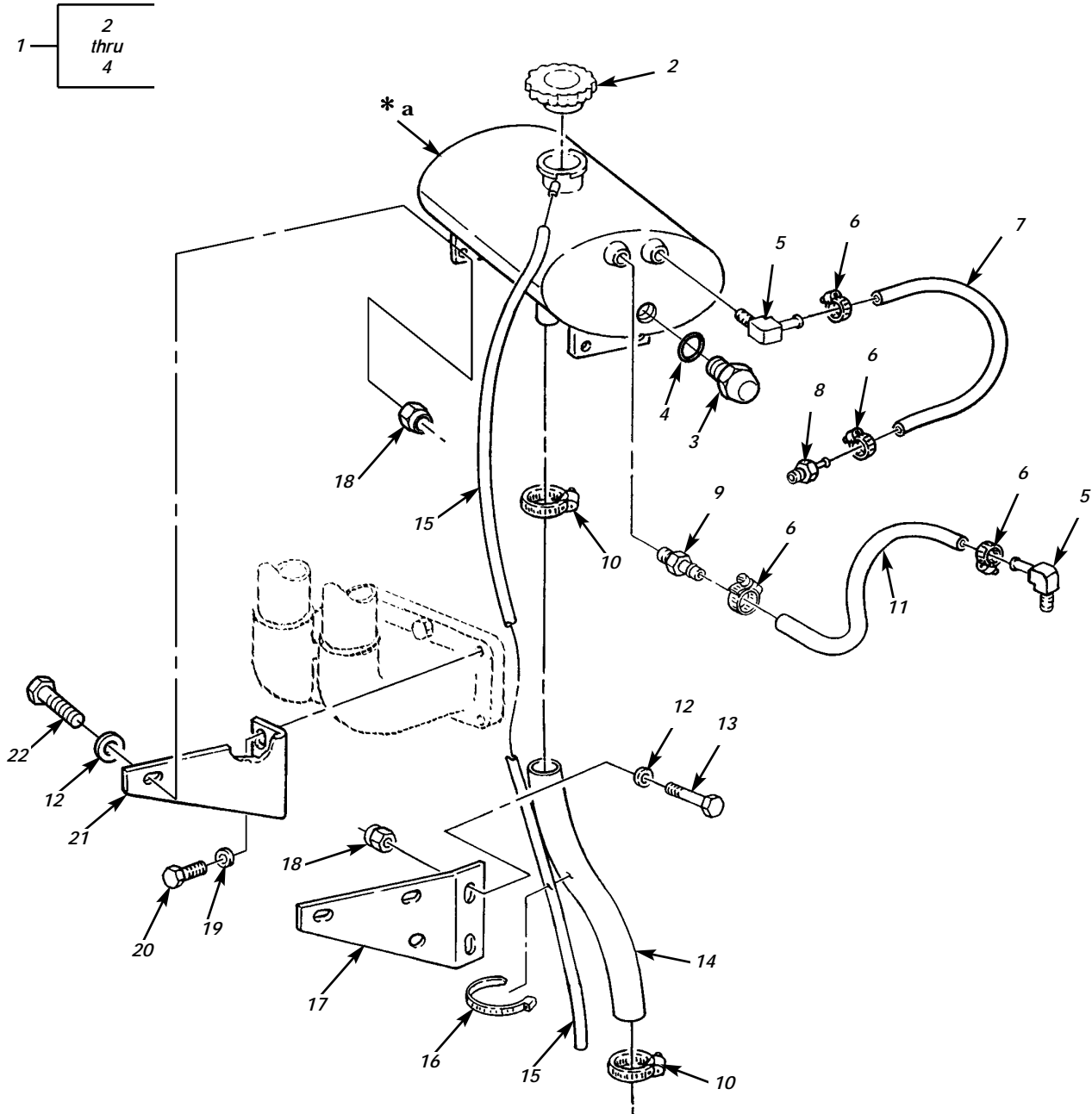

* a PART OF ITEM 1

Figure 43. Surge Tank, Surge Tank Lines, and Mounting Hardware.

(1) ITEM NO	(2) SMR CODE	(3) NSN	TM9-2320-386-24P (4) CAGEC	(5) PART NUMBER	(6) DESCRIPTION AND USABLE ON CODES(UOC)	0044 00 (7) QTY
GROUP 0501 RADIATOR, EVAPORATIVE COOLER OR HEAT EXCHANGER						
FIG. 43 SURGE TANK, SURGE TANK LINES, AND MOUNTING HARDWARE						
1	PFOOO	4310014472912	34623	RCSK15616	TANK, PRESSURE.....	1
2	PAOZZ	2930014456020	19207	12448562-9	.CAP, FILLER OPENING.....	1
3	PAOZZ		76700	Q71241	.SIGHT GLASS, PLASTIC.....	1
4	PAOZZ		76700	Q-79515	.O-RING.....	1
5	PAOZZ	4730000412526	81343	6-4 430260B	ELBOW, PIPE TO HOSE.....	2
6	PAOZZ	4730000243971	19207	12339884-1	CLAMP, HOSE.....	4
7	MOOZZ		81349	M62217/1-6-20	HOSE, NONMETALLIC MAKE FROM HOSE, NONMETALLIC P/N A52426-1M BULK, NSN 4720-00-235-4120, 20 INCHES LONG.....	1
8	PAOZZ	4730014437122	81343	6-4 430160C	ADAPTER, STRAIGHT, PI.....	1
9	PFOZZ	4730014474935	19207	12448746	CONNECTOR, HOSE, BULK.....	1
10	PAOZZ	4730012259003	19207	11669079-4	CLAMP, HOSE.....	2
11	MOOZZ		81349	M62217/1-6-11	HOSE, NONMETALLIC MAKE FROM HOSE, NONMETALLIC, P/N A52426-1M BULK, NSN 4720-00-235-4120, 11 INCHES LONG.....	1
12	PAOZZ	5310014421109	24617	9421888	WASHER, FLAT.....	6
13	PAOZZ	5305008213869	80204	B1821BH038C175N	SCREW, CAP, HEXAGON H.....	2
14	PAOZZ	4720014080150	34623	RCSK15656	HOSE, NONMETALLIC.....	1
15	PAOZZ	4720014081541	19207	12448581	HOSE, NONMETALLIC.....	1
16	PAOZZ	5975008994606	96906	MS3367-2-0	STRAP, TIEDOWN, ELECT.....	1
17	PFOZZ	5340014501126	19207	12448579	BRACKET, MOUNTING.....	1
18	PAOZZ	5310004582382	24617	9418969	NUT, SELF-LOCKING, HE.....	6
19	PAOZZ	5310004324064	11083	9M1974	WASHER, FLAT.....	2
20	PAOZZ	5305013601000	11083	8T0100	SCREW, CAP, HEXAGON H.....	2
21	PFOZZ	5340014474936	19207	12448582	BRACKET, MOUNTING.....	1
22	PAOZZ	5305000680510	80204	B1821BH038C100N	SCREW, CAP, HEXAGON H.....	4

END OF FIGURE

UNIT, DIRECT SUPPORT, AND GENERAL SUPPORT MAINTENANCE
REPAIR PARTS AND SPECIAL TOOLS LIST

EXTENDED SERVICE PROGRAM (ESP)

TRUCK, CARGO, 2-1/2-TON, 6X6, M44A3 SERIES TRUCKS (DIESEL)

M35A3, W/O WINCH (NSN 2320-01-383-2047); W/WINCH (NSN 2320-01-383-3850);
M35A3C, W/O WINCH (NSN 2320-01-383-2050); W/WINCH (NSN 2320-01-383-2049);
M36A3, W/O WINCH (NSN 2320-01-383-2048); W/WINCH (NSN 2320-01-383-2046).

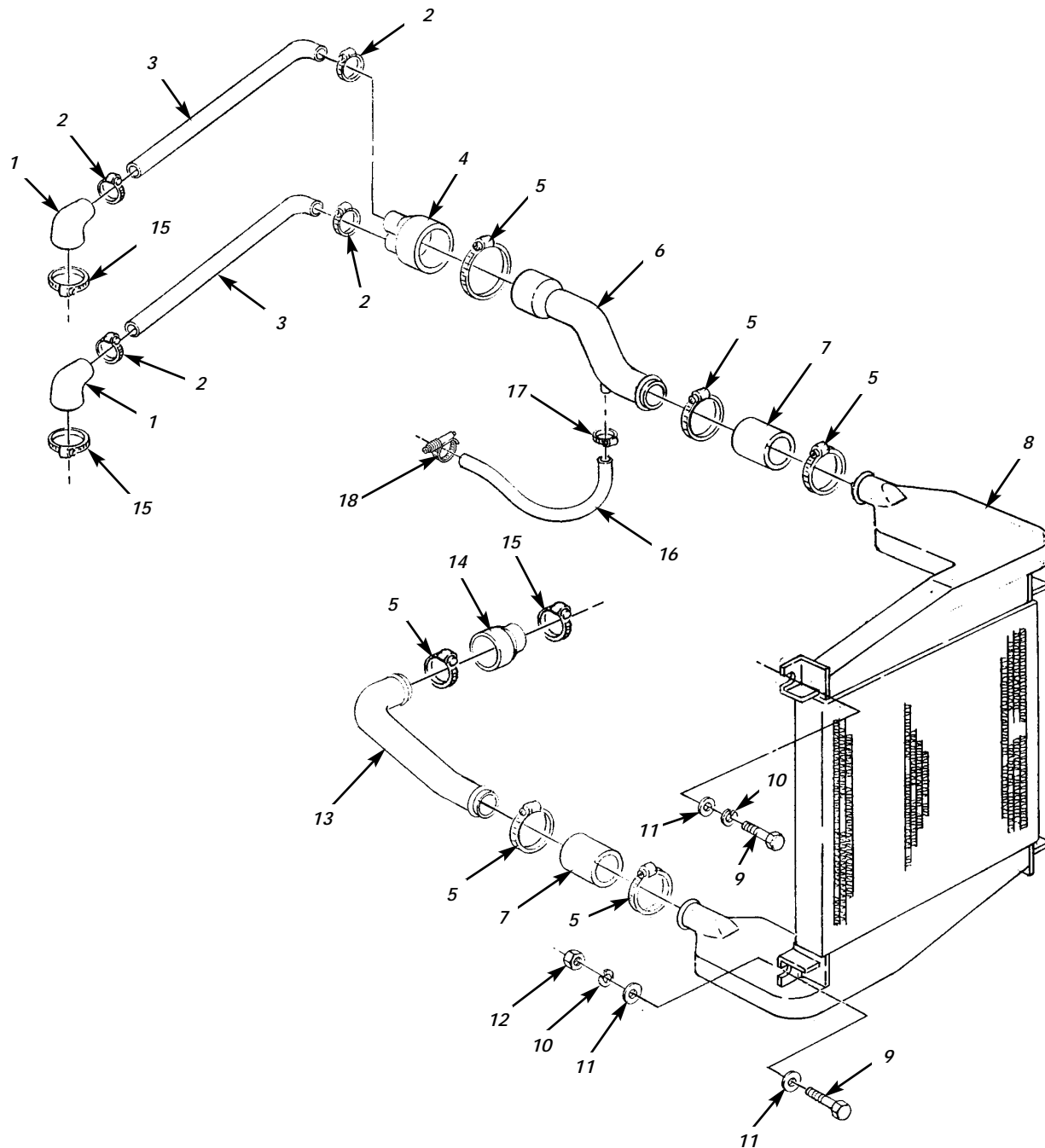

Figure 44. Charged Air Cooler and Related Parts.

(1) ITEM NO	(2) SMR CODE	(3) NSN	(4) CAGEC	(5) PART NUMBER	(6) DESCRIPTION AND USABLE ON CODES(UC) QTY	(7) QTY
GROUP 0501 RADIATOR, EVAPORATIVE COOLER OR HEAT EXCHANGER						
FIG. 44 CHARGED AIR COOLER AND RELATED PARTS						
1	PAOZZ	4720014070731	19207	12448557	HOSE, PREFORMED.....	2
2	PAOZZ	4730013299151	7Z588	CT 250L	CLAMP, HOSE.....	2
3	PAOZZ	4710014323893	34623	RCSK15640	TUBE, BENT, METALLIC.....	2
4	PAOZZ	4720014413755	19207	12448710	HOSE, PREFORMED.....	1
5	PAOZZ	4730013299146	7Z588	CT 400L	CLAMP, HOSE.....	6
6	PAOZZ	4710014323892	34623	RCSK17012	TUBE, BENT, METALLIC.....	1
7	PAOZZ	4720014413445	34623	RCSK14813-3	HOSE, AIR DUCT.....	2
8	PAOZZ	2930013986767	73540	X-4389-1	CHARGED AIR COOLER.....	1
9	PAOZZ	5305000680511	80204	B1821BH038C125N	SCREW, CAP, HEXAGON H.....	2
10	PAOZZ	5310000115093	96906	MS35338-65	WASHER, LOCK.....	2
11	PAOZZ	5310012805795	96906	MS27183-56	WASHER, FLAT.....	6
12	PAOZZ	5310014070279	34623	RCSK14722-1	NUT, SELF-LOCKING, EX.....	2
13	PFOZZ	4710014481483	19207	12448578	TUBE, METALLIC.....	1
14	PFOZZ	4730014481482	19207	12448575	REDUCER, HOSE.....	1
15	PAOZZ	4730012075985	7Z588	CT-300LB	CLAMP, HOSE.....	3
16	MOOZZ		81349	M370-A03A1-220	HOSE, NONMETALLIC MAKE FROM HOSE ASSEMBLY, NONMETALLIC, P/N AA52554A03A106000, NSN 4720-01-441-5601, 22 INCHES LONG.....	1
17	PAOZZ	4730009083193	83299	0612596-00	CLAMP, HOSE.....	1
18	PAOZZ	4730013299142	7Z588	CT 175L	CLAMP, HOSE.....	1

END OF FIGURE

UNIT, DIRECT SUPPORT, AND GENERAL SUPPORT MAINTENANCE
REPAIR PARTS AND SPECIAL TOOLS LIST

EXTENDED SERVICE PROGRAM (ESP)

TRUCK, CARGO, 2-1/2-TON, 6X6, M44A3 SERIES TRUCKS (DIESEL)

M35A3, W/O WINCH (NSN 2320-01-383-2047); W/WINCH (NSN 2320-01-383-3850);
M35A3C, W/O WINCH (NSN 2320-01-383-2050); W/WINCH (NSN 2320-01-383-2049);
M36A3, W/O WINCH (NSN 2320-01-383-2048); W/WINCH (NSN 2320-01-383-2046).

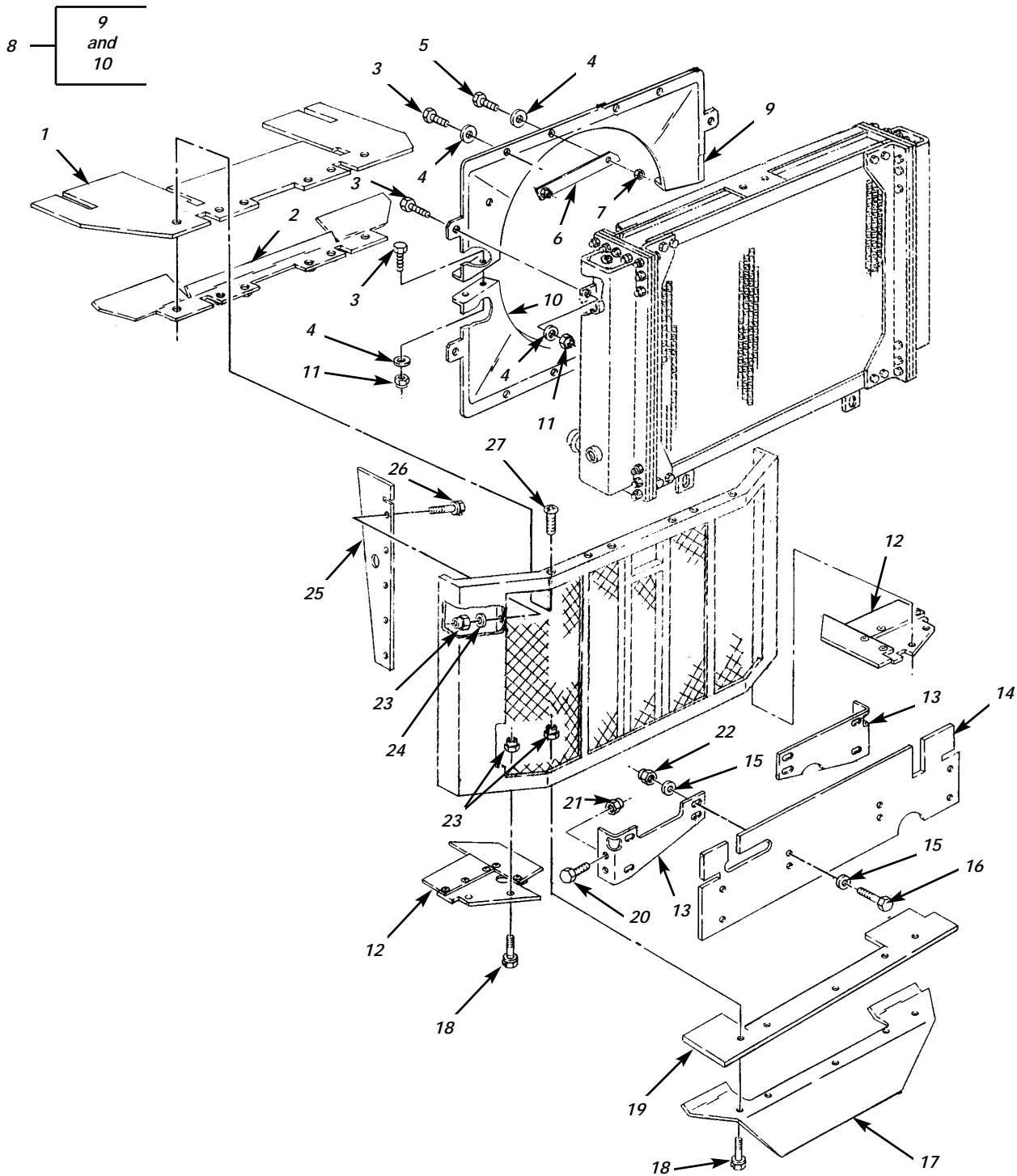

Figure 45. Radiator Shrouds, Baffles, and Related Parts.

(1) ITEM NO	(2) SMR CODE	(3) NSN	(4) CAGEC	(5) PART NUMBER	(6) DESCRIPTION AND USABLE ON CODES(UC) QTY	(7) QTY
GROUP 0502 COWLING, DEFLECTORS, AIR DUCTS, AND SHROUDS						
FIG. 45 RADIATOR SHROUDS, BAFFLES, AND RELATED PARTS						
1	PAZZ	2930014061948	19207	12448822	BAFFLE, RADIATOR.....	1
2	PFOZZ	2930014471755	19207	12448827	BAFFLE, RADIATOR.....	1
3	PAZZ	5306014071619	24617	444684	BOLT, MACHINE.....	16
4	PAZZ	5310004723214	81795	30489	WASHER, FLAT.....	17
5	PAZZ	5305000514076	80204	B1821BH031F100N	SCREW, CAP, HEXAGON H.....	1
6	PAZZ	3040014338113	19207	12449021	CONNECTING LINK, RIG.....	1
7	PAZZ	5310002416658	96906	MS51943-34	NUT, SELF-LOCKING, HE.....	1
8	PAOOO	2930014347389	34623	RCSK16949	SHROUD, FAN, RADIATOR.....	1
9	PAZZ	2930014414339	19207	12448567-2	. SHROUD, FAN, RADIATOR UPPER.....	1
10	PAZZ	2930014422989	19207	12448567-1	. SHROUD, FAN, RADIATOR LOWER.....	1
11	PAZZ	5310009843807	24617	9419476	NUT, SELF-LOCKING, HE.....	16
12	PFOZZ	5330014471757	19207	12448813	SEAL, NONMETALLIC AN R.H.....	1
12	PFOZZ	5330014471751	19207	12448812	SEAL, NONMETALLIC AN L.H.....	1
13	PFOZZ	5340014478999	19207	12448809	BRACKET, ANGLE L.H.....	1
13	PAZZ	5340014072760	19207	12448808	BRACKET, ANGLE R.H.....	1
14	PFOZZ	2930014471754	19207	12448826	BAFFLE, RADIATOR.....	1
15	PAZZ	5310005287638	19207	5287638	WASHER, FLAT.....	16
16	PAZZ	5305000680508	80204	B1821BH025C075N	SCREW, CAP, HEXAGON H.....	8
17	PAZZ	5340014324880	34623	RCSK16847	BRACKET, ANGLE.....	1
18	PAZZ	5305014505948	24617	9423773	SCREW, ASSEMBLED WAS.....	9
19	PFOZZ	2930014471756	19207	12448823	BAFFLE, RADIATOR.....	1
20	PAZZ	5305000712067	80204	B1821BH050C125N	SCREW, CAP, HEXAGON H.....	4
21	PAZZ	5310000200358	72962	21NE083	NUT, SELF-LOCKING, HE.....	4
22	PAZZ	5310000614650	96906	MS51943-31	NUT, SELF-LOCKING, HE.....	8
23	PAZZ	5310012699245	11862	190254	NUT, SELF-LOCKING, HE.....	19
24	PAZZ	5310013611163	24617	9417373	WASHER, FLAT.....	10
25	PAZZ	2520014125195	34623	RCSK16993-1	DEFLECTOR, DIRT AND L.H.....	1
25	PAZZ	2520014125195	19207	12448814-2	DEFLECTOR, DIRT AND R.H.....	1
26	PAZZ	5305010062053	96906	MS51849-75	SCREW, MACHINE.....	10
27	PAZZ	5305014500412	24617	159929	SCREW, MACHINE.....	6

END OF FIGURE

UNIT, DIRECT SUPPORT, AND GENERAL SUPPORT MAINTENANCE
REPAIR PARTS AND SPECIAL TOOLS LIST

EXTENDED SERVICE PROGRAM (ESP)

TRUCK, CARGO, 2-1/2-TON, 6X6, M44A3 SERIES TRUCKS (DIESEL)

M35A3, W/O WINCH (NSN 2320-01-383-2047); W/WINCH (NSN 2320-01-383-3850);
M35A3C, W/O WINCH (NSN 2320-01-383-2050); W/WINCH (NSN 2320-01-383-2049);
M36A3, W/O WINCH (NSN 2320-01-383-2048); W/WINCH (NSN 2320-01-383-2046).

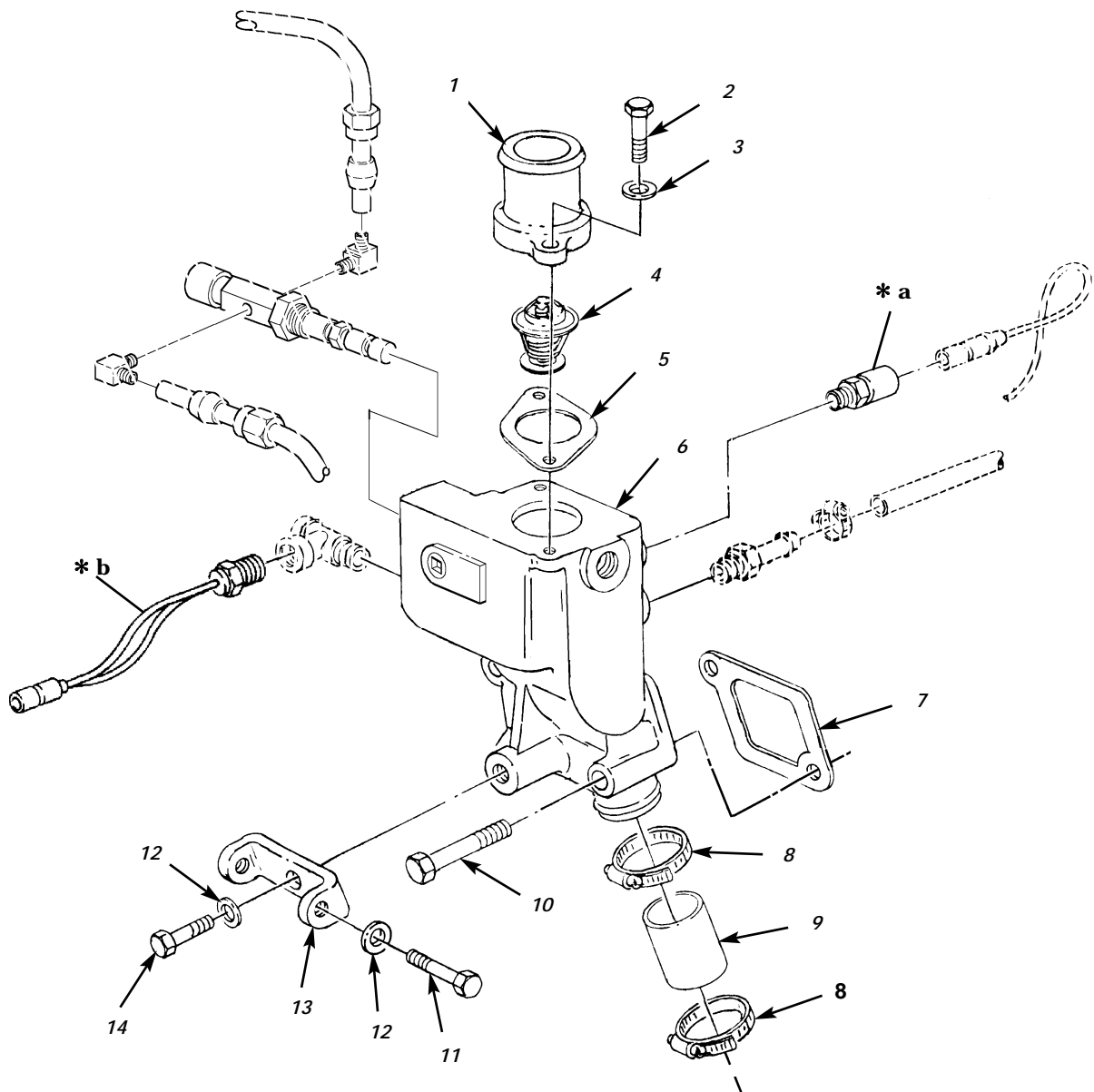

* a SEE FIGURE 61 ITEM 1

* b SEE FIGURE 36 ITEM 22 OR FIGURE 37 ITEM 20

Figure 46. Water Regulator.

(1) ITEM NO	(2) SMR CODE	(3) NSN	TM9-2320-386-24P (4) CAGEC	(5) PART NUMBER	(6) DESCRIPTION AND USABLE ON CODES(UC) QTY	0047 00 (7)
GROUP 0503 WATER MANIFOLD,HEADERS, THERMOSTATS AND HOUSING GASKETS						
FIG. 46 WATER REGULATOR						
1	PAOZZ	4710014491721	11083	4P2685	PIPE,METALLIC.....	1
2	PAOZZ	5305013601009	11083	6V3940	SCREW,CAP,HEXAGON H.....	2
3	PAFZZ	5310004324064	11083	9M1974	WASHER,FLAT.....	2
4	PAOZZ	4820013602392	11083	6I4500	VALVE,REGULATING,TE.....	1
5	PAOZZ	5330013473207	11083	4W0549	GASKET PART OF KIT P/N 9X8318.....	1
6	PAOZZ	2930013990838	11083	101-3244	HOUSING SECTION,COO.....	1
7	PAOZZ	5330013473206	11083	2W7212	GASKET PART OF KIT P/N 4R9801 PART OF KIT P/N 9X8318.....	1
8	PAOZZ	5342011655721	11083	9M2904	CLAMP.....	2
9	PAOZZ	4720014061977	11083	7E-0759	HOSE,PREFORMED.....	1
10	PAOZZ	5305013601997	11083	6V5230	SCREW,CAP,HEXAGON H.....	2
11	PAOZZ	5305013981286	11083	8T4185	SCREW,CAP,HEXAGON H.....	1
12	PAOZZ	5310013522753	11083	8T4121	WASHER,FLAT.....	2
13	PAOZZ	5340013974263	11083	7E1313	BRACKET,MOUNTING.....	1
14	PAOZZ	5305013981284	11083	8T4195	SCREW,CAP,HEXAGON H.....	1

END OF FIGURE

UNIT, DIRECT SUPPORT, AND GENERAL SUPPORT MAINTENANCE
REPAIR PARTS AND SPECIAL TOOLS LIST

EXTENDED SERVICE PROGRAM (ESP)

TRUCK, CARGO, 2-1/2-TON, 6X6, M44A3 SERIES TRUCKS (DIESEL)

M35A3, W/O WINCH (NSN 2320-01-383-2047); W/WINCH (NSN 2320-01-383-3850);
M35A3C, W/O WINCH (NSN 2320-01-383-2050); W/WINCH (NSN 2320-01-383-2049);
M36A3, W/O WINCH (NSN 2320-01-383-2048); W/WINCH (NSN 2320-01-383-2046).

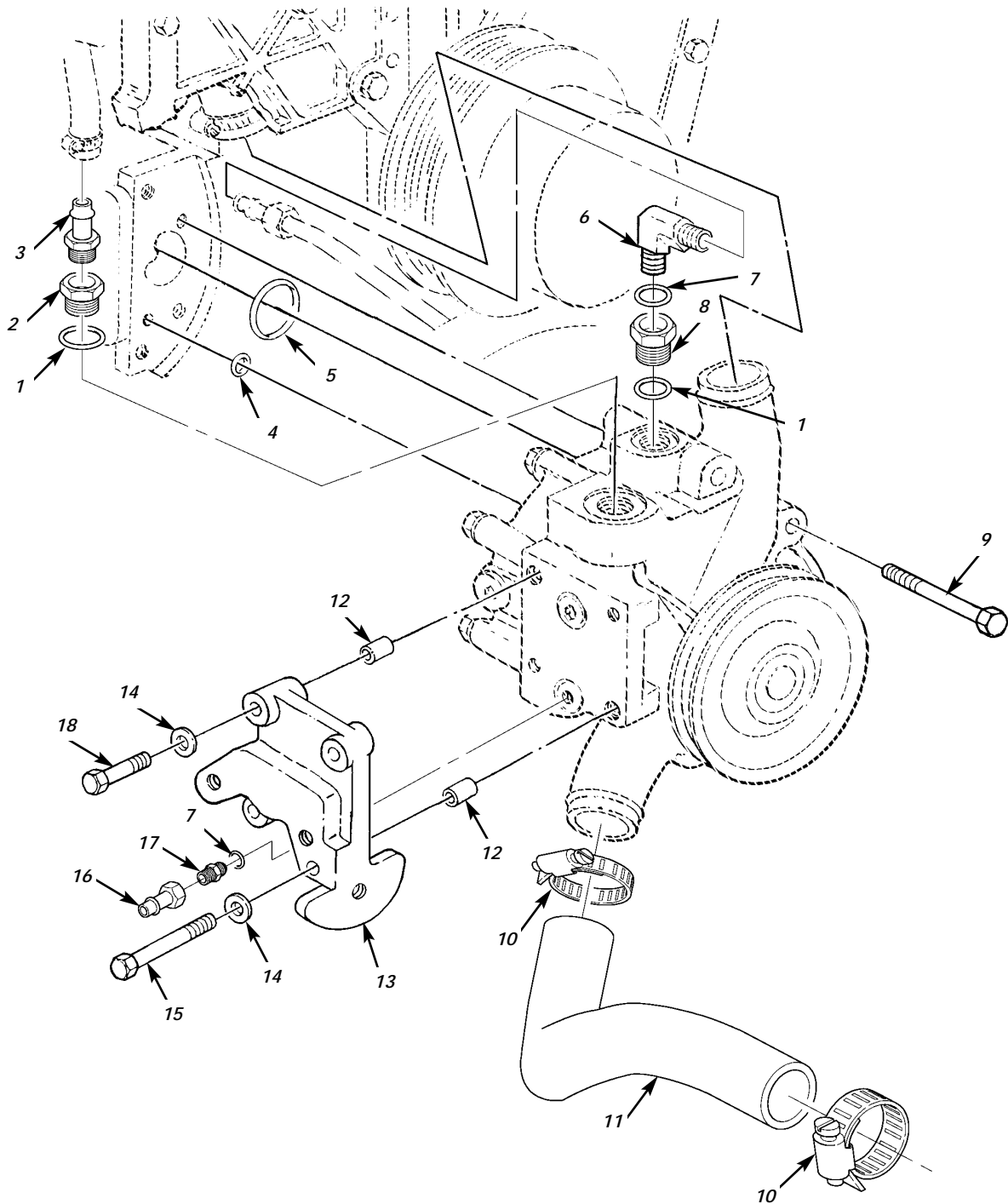

Figure 47. Water Pump Related Parts.

(1) ITEM NO	(2) SMR CODE	(3) NSN	TM9-2320-386-24P (4) CAGEC	(5) PART NUMBER	(6) DESCRIPTION AND USABLE ON CODES(UOC)	0048 00 (7) QTY
GROUP 0504 WATER PUMP						
FIG. 47 WATER PUMP AND RELATED PARTS						
1	PAOZZ	5331009448281	11083	3D2824	O-RING PART OF KIT P/N 4R9801 PART OF KIT P/N 7X2521 PART OF KIT P/N 7X2528 PART OF KIT P/N 9X8318.....	2
2	PAOZZ	4730013237200	81343	12-12 080103SAA	ADAPTER,STRAIGHT,PI.....	1
3	PAOZZ	4730014414387	81343	16-12 430160C	ADAPTER,STRAIGHT,PI.....	1
4	PAOZZ	5331000743768	11083	2M4453	O-RING PART OF KIT P/N 4R9801 PART OF KIT P/N 7X2528.....	1
5	PAOZZ	5331005277939	96906	MS9021-225	O-RING PART OF KIT P/N 4R9801 PART OF KIT P/N 7X2528.....	1
6	PAOZZ	4730008225609	96906	MS51527A8	ELBOW,TUBE TO BOSS.....	2
7	PAOZZ	5331009486482	11083	3K0360	O-RING PART OF KIT P/N 4R9801 PART OF KIT P/N 7X2521 PART OF KIT P/N 7X2528 PART OF KIT P/N 9X8318.....	2
8	PAOZZ	4730013607750	11083	6V1722	BUSHING,PIPE.....	1
9	PAOZZ	5305013601708	11083	8T0644	SCREW,CAP,HEXAGON H.....	4
10	PAOZZ	4730013316630	9C234	11669079-5	CLAMP,HOSE.....	2
11	PAOZZ	4720014081540	19207	12448577	HOSE,PREFORMED.....	1
12	PAOZZ	5340013601885	11083	7W3872	SHIELD,EXPANSION.....	2
13	PAOZZ	5342014493765	11083	4P2433	BRACKET,MOUNTING.....	1
14	PAOZZ	5310013598806	11083	8T4224	WASHER,FLAT.....	4
15	PAOZZ	5305013981287	11083	8T6912	SCREW,CAP,HEXAGON H.....	1
16	PAOZZ	4730002339911	98441	30682-10-10	ADAPTER,STRAIGHT,TU.....	1
17	PAOZZ	4730012633084	30780	0503-8-10	ADAPTER,STRAIGHT,TU.....	1
18	PAOZZ	5306014079016	11083	8T4197	BOLT,MACHINE.....	3

END OF FIGURE

UNIT, DIRECT SUPPORT, AND GENERAL SUPPORT MAINTENANCE
REPAIR PARTS AND SPECIAL TOOLS LIST

EXTENDED SERVICE PROGRAM (ESP)

TRUCK, CARGO, 2-1/2-TON, 6X6, M44A3 SERIES TRUCKS (DIESEL)

M35A3, W/O WINCH (NSN 2320-01-383-2047); W/WINCH (NSN 2320-01-383-3850);
M35A3C, W/O WINCH (NSN 2320-01-383-2050); W/WINCH (NSN 2320-01-383-2049);
M36A3, W/O WINCH (NSN 2320-01-383-2048); W/WINCH (NSN 2320-01-383-2046).

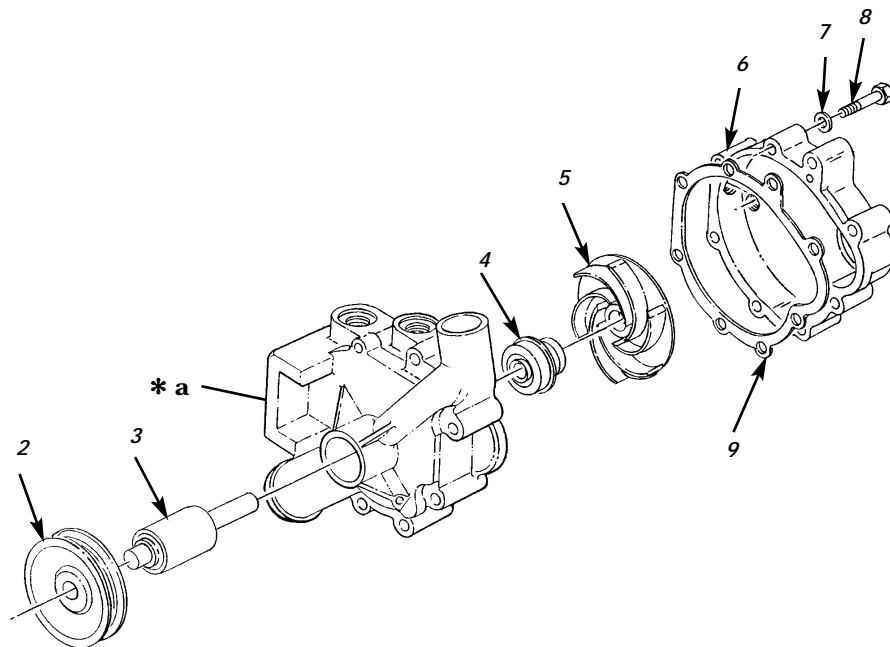
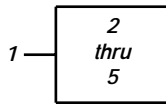

* a PART OF ITEM 1

Figure 48. Water Pump Assembly.

(1) ITEM NO	(2) SMR CODE	(3) NSN	TM9-2320-386-24P (4) CAGEC	(5) PART NUMBER	(6) DESCRIPTION AND USABLE ON CODES(UOC)	0049 00 (7) QTY
GROUP 0504 WATER PUMP						
FIG. 48 WATER PUMP ASSEMBLY						
1	PAOFF		11083	4P3682	PUMP BODY, WATER.....	1
2	PAFZZ	3020014297898	11083	7C-7890	.PULLEY,GROOVE.....	1
3	XAFZZ		11083	4W0250	.AXLE,STRAIGHT.....	1
4	KFFZZ		11083	2W0712	.GASKET PART OF KIT P/N 7X2528.....	1
5	PAFZZ		11083	142-3952	.IMPELLER,PUMP.....	1
6	PAOZZ	5340014384215	11083	4W0253	COVER,ACCESS.....	1
7	PAOZZ	5310004324064	11083	9M1974	WASHER,FLAT.....	4
8	PAOZZ	5305013601002	11083	6V3918	SCREW,CAP,HEXAGON H.....	4
9	PAOZZ	5330013467107	11083	4W7592	GASKET PART OF KIT P/N 7X2528.....	1

END OF FIGURE

UNIT, DIRECT SUPPORT, AND GENERAL SUPPORT MAINTENANCE
REPAIR PARTS AND SPECIAL TOOLS LIST

EXTENDED SERVICE PROGRAM (ESP)

TRUCK, CARGO, 2-1/2-TON, 6X6, M44A3 SERIES TRUCKS (DIESEL)

M35A3, W/O WINCH (NSN 2320-01-383-2047); W/WINCH (NSN 2320-01-383-3850);

M35A3C, W/O WINCH (NSN 2320-01-383-2050); W/WINCH (NSN 2320-01-383-2049);

M36A3, W/O WINCH (NSN 2320-01-383-2048); W/WINCH (NSN 2320-01-383-2046).

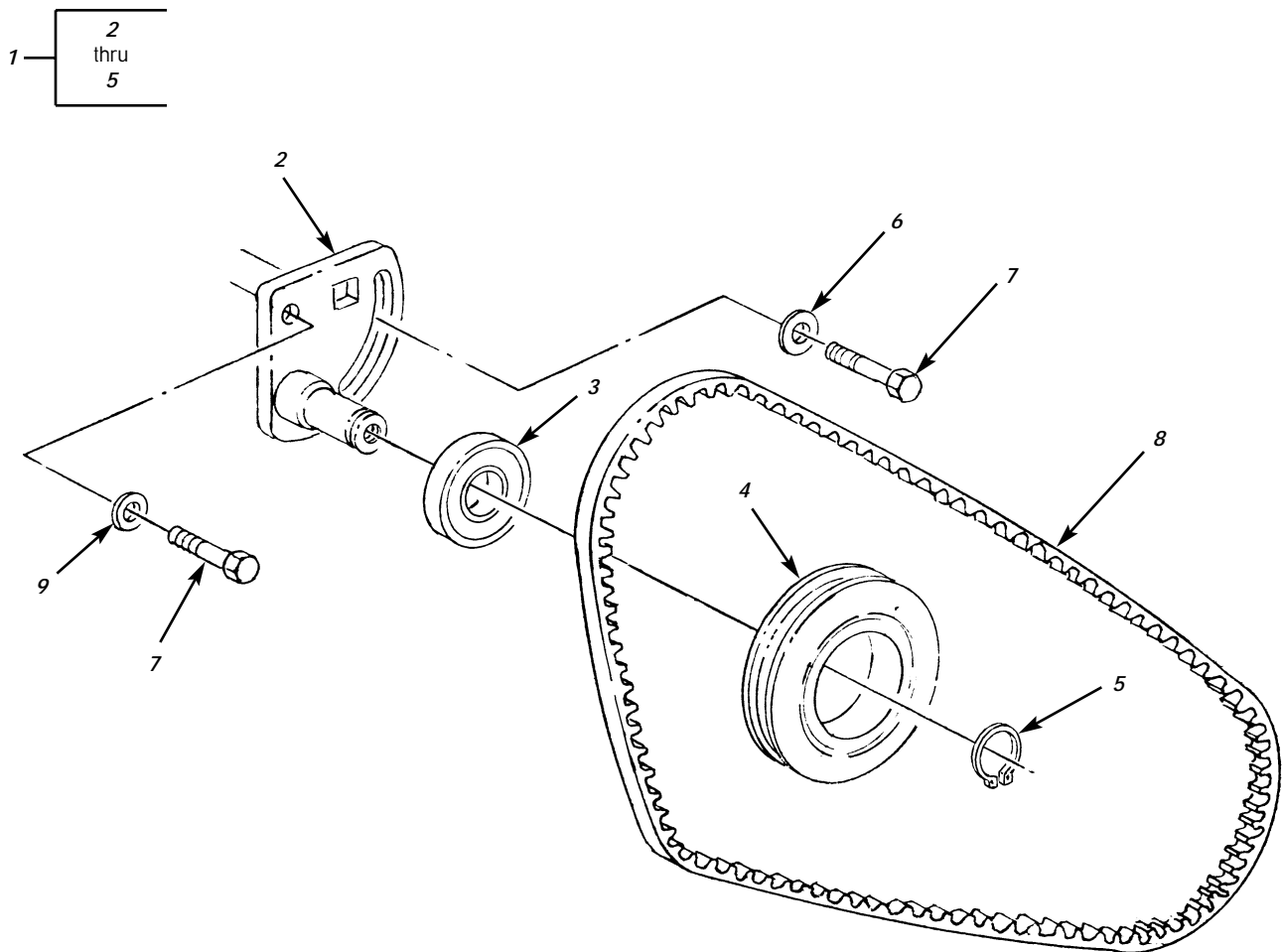

Figure 49. Water Pump Belt and Tensioner.

(1) ITEM NO	(2) SMR CODE	(3) NSN	TM9-2320-386-24P (4) CAGEC	(5) PART NUMBER	(6) DESCRIPTION AND USABLE ON CODES(UC) QTY	0050 00 (7)
GROUP 0504 WATER PUMP						
FIG. 49 WATER PUMP BELT AND TENSIONER						
1	PAOOO	3020013606544	11083	1-1006268	PULLEY,GROOVE.....	1
2	XAOZZ		11083	1006267	.PLATE AS-IDLER.....	1
3	PAOZZ	3110014255658	11083	117-7114	.BEARING,BALL,ANNULA.....	1
4	PAOZZ	3020013606545	11083	1-1006299	.PULLEY,GROOVE.....	1
5	PAOZZ	5325013600957	11083	2L8509	.RING,RETAINING.....	1
6	PAOZZ	5310011639318	11083	4F3714	WASHER,FLAT.....	1
7	PAOZZ	5306013600929	11083	6V2317	BOLT,MACHINE.....	2
8	PAOZZ	3030013983367	11083	7E0744	BELT,V.....	1
9	PAOZZ	5310004324064	11083	9M1974	WASHER,FLAT.....	1

END OF FIGURE

UNIT, DIRECT SUPPORT, AND GENERAL SUPPORT MAINTENANCE
REPAIR PARTS AND SPECIAL TOOLS LIST

EXTENDED SERVICE PROGRAM (ESP)

TRUCK, CARGO, 2-1/2-TON, 6X6, M44A3 SERIES TRUCKS (DIESEL)

M35A3, W/O WINCH (NSN 2320-01-383-2047); W/WINCH (NSN 2320-01-383-3850);
M35A3C, W/O WINCH (NSN 2320-01-383-2050); W/WINCH (NSN 2320-01-383-2049);
M36A3, W/O WINCH (NSN 2320-01-383-2048); W/WINCH (NSN 2320-01-383-2046).

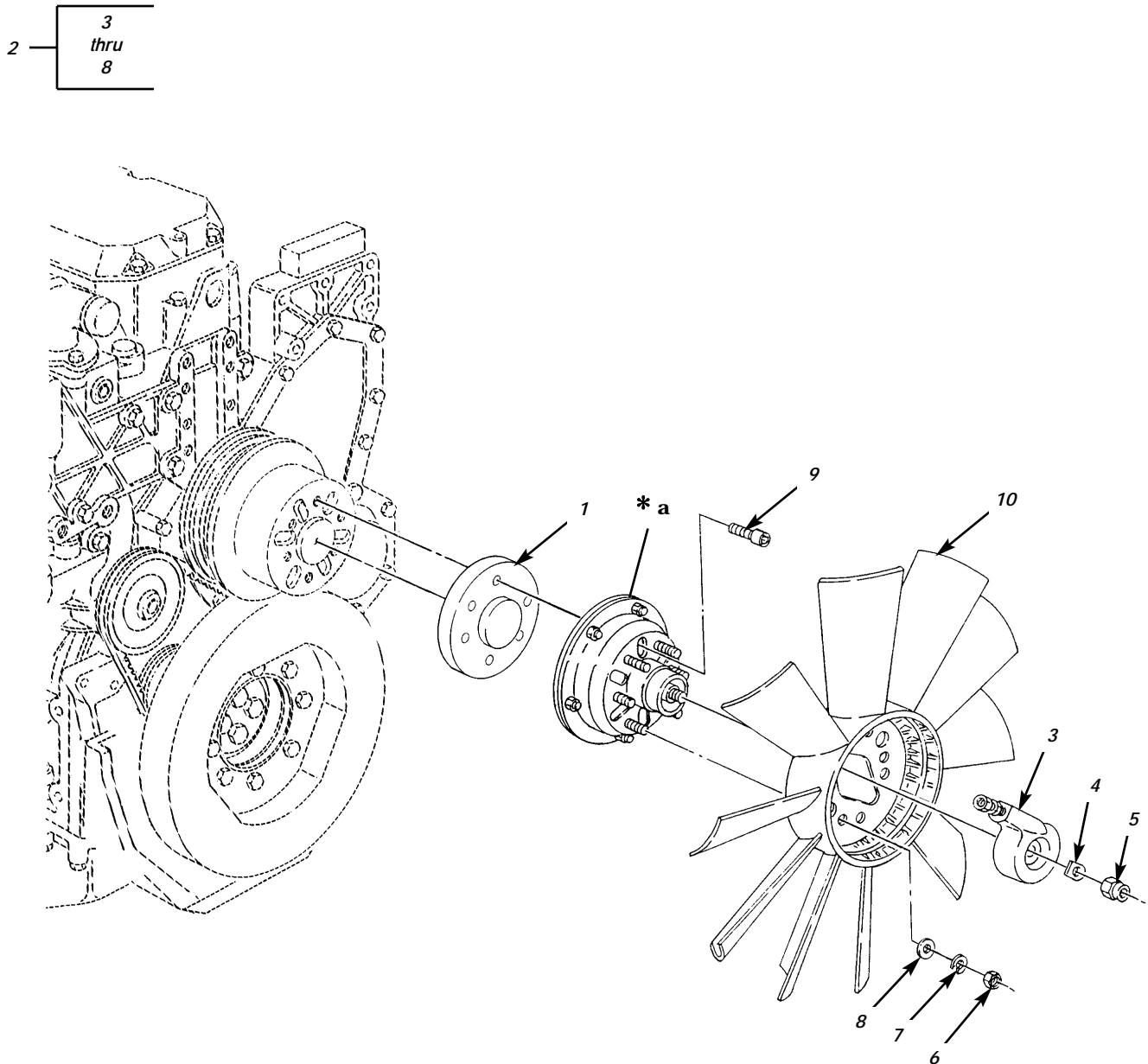

* a PART OF ITEM 2

Figure 50. Fan, Fan Clutch, and Fan Actuator.

(1) ITEM NO	(2) SMR CODE	(3) NSN	TM9-2320-386-24P (4) CAGEC	(5) PART NUMBER	(6) DESCRIPTION AND USABLE ON CODES(UOC)	0051 00 (7) QTY
GROUP 0505 FAN ASSEMBLY						
FIG. 50 FAN,FAN CLUTCH,AND FAN ACTUATOR						
1	PAOZZ	2930014080158	19207	12448691	CLUTCH,FAN,ENGINE.....	1
2	PAOOO	2930013990852	19207	12448747	CLUTCH,FAN,ENGINE.....	1
3	PFOZZ	3040014472910	51377	4043-40639-01	.CYLINDER ASSEMBLY,A.....	1
4	PAOZZ	5310011898468	51377	3058-01264-02	.WASHER,FLAT.....	1
5	PAOZZ	5310011940481	51377	3029-01371-01	.NUT,SELF-LOCKING,HE.....	1
6	PAOZZ	5310011904607	51377	3030-00364-01	.NUT,PLAIN,HEXAGON.....	6
7	PAOZZ	5310011900283	51377	3059-00870-06	.WASHER,LOCK.....	6
8	PAOZZ	5310013319416	75418	3058-00843-07	.WASHER,FLAT.....	6
9	PAOZZ	5305013976849	51377	3042-01223-20	SCREW,CAP,SOCKET HE.....	6
10	PAOZZ	2930013988319	19207	12448651	IMPELLER,FAN,AXIAL.....	1

END OF FIGURE

UNIT, DIRECT SUPPORT, AND GENERAL SUPPORT MAINTENANCE
REPAIR PARTS AND SPECIAL TOOLS LIST

EXTENDED SERVICE PROGRAM (ESP)

TRUCK, CARGO, 2-1/2-TON, 6X6, M44A3 SERIES TRUCKS (DIESEL)

M35A3, W/O WINCH (NSN 2320-01-383-2047); W/WINCH (NSN 2320-01-383-3850);
M35A3C, W/O WINCH (NSN 2320-01-383-2050); W/WINCH (NSN 2320-01-383-2049);
M36A3, W/O WINCH (NSN 2320-01-383-2048); W/WINCH (NSN 2320-01-383-2046).

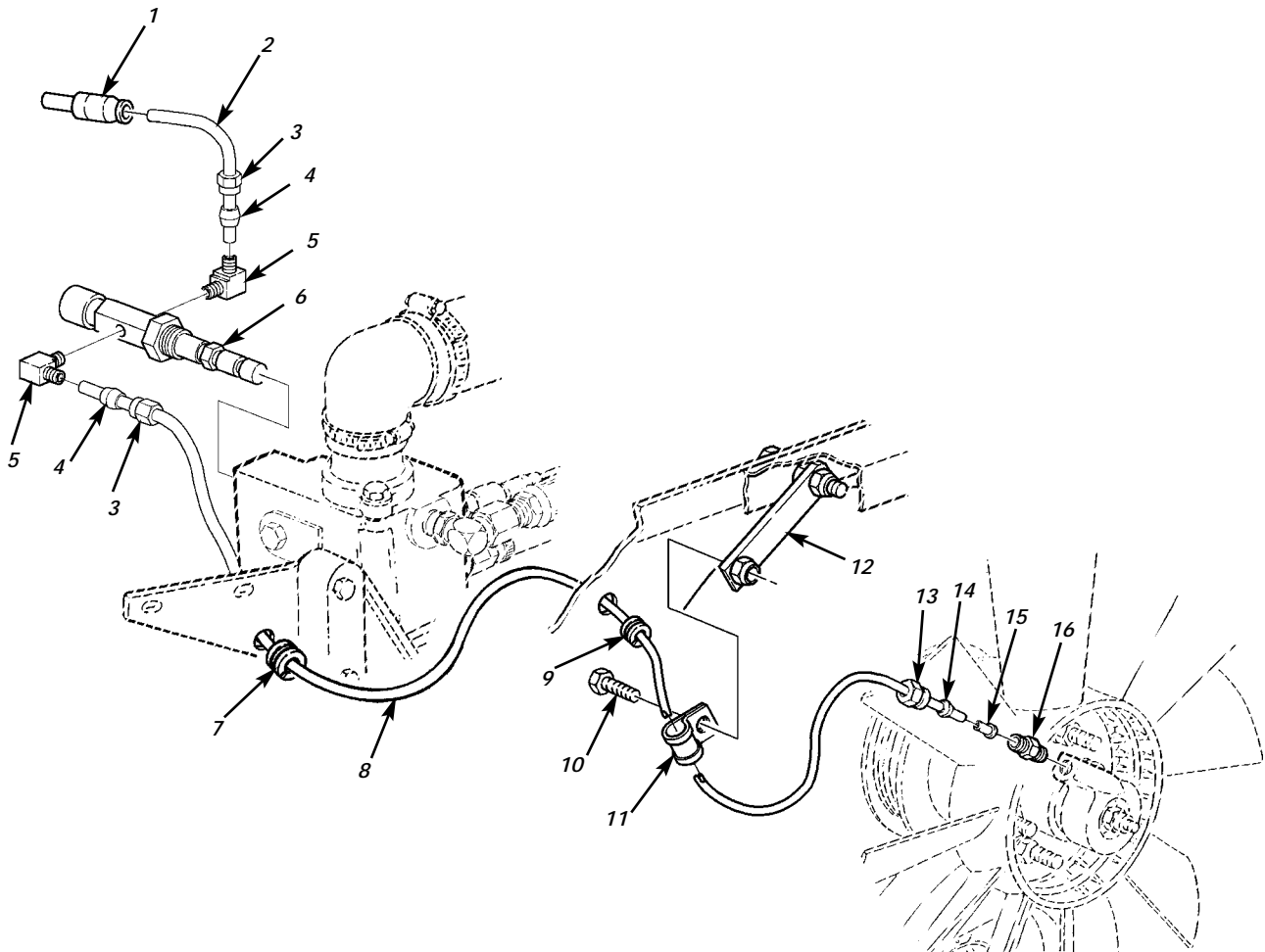

Figure 51. Fan Clutch Air Line and Related Parts.

(1) ITEM NO	(2) SMR CODE	(3) NSN	TM9-2320-386-24P (4) CAGEC	(5) PART NUMBER	(6) DESCRIPTION AND USABLE ON CODES(UOC)	0052 00 (7) QTY
GROUP 0505 FAN ASSEMBLY						
FIG. 51 FAN CLUTCH AIR LINES AND RELATED PARTS						
1	PAZZ	4730014423491	00EU2	110-6-4RMW	REDUCER,TUBE.....	1
2	MOZZ		19207	CPR104420-1-48	HOSE, NONMETALLIC MAKE FROM HOSE, NONMETALLIC, P/N CPR104420-1, NSN 4720-01-058-7213, 48 INCHES LONG.....	1
3	PAZZ	4730010486968	81343	4 100110B	NUT, TUBE COUPLING.....	2
4	PAZZ	4730010486358	81343	4 100115B	SLEEVE, COMPRESSION,.....	2
5	PAZZ	4730010554013	81343	4-2 100202BA	ELBOW, PIPE TO TUBE.....	2
6	PAZZ	2930014089960	34623	RCSK15028	SHUTTER, RADIATOR, EN FAN CLUTCH ACTUATOR.....	1
7	PAZZ	5325006821854	96906	MS35489-65	GROMMET, NONMETALLIC.....	1
8	MOZZ		19207	CPR104420-1-29	HOSE, NONMETALLIC MAKE FROM TUBING, NONMETALLIC, P/N CPR104420-1, NSN 4720-01-058-7213, 29 INCHES LONG.....	1
9	PAZZ	5325001749312	96906	MS35489-36	GROMMET, NONMETALLIC.....	1
10	PAZZ	5305000680508	80204	B1821BH025C075N	SCREW, CAP, HEXAGON H.....	1
11	PAZZ	5340000673868	96906	MS21333-109	CLAMP, LOOP.....	1
12	PAZZ	3040014338113	19207	12449021	CONNECTING LINK, RIG.....	1
13	PAZZ	4730014438960	51377	3020-01533-01	NUT, TUBE COUPLING.....	1
14	PAZZ	4730014421503	51377	3020-01533-02	SLEEVE, COMPRESSION,.....	1
15	PAZZ	4730001324588	79146	H0-159-4	INSERT, TUBE FITTING.....	1
16	PAZZ	4730014438949	51377	3020-01533-03	ADAPTER, STRAIGHT, TU.....	1

END OF FIGURE

UNIT, DIRECT SUPPORT, AND GENERAL SUPPORT MAINTENANCE
REPAIR PARTS AND SPECIAL TOOLS LIST

EXTENDED SERVICE PROGRAM (ESP)

TRUCK, CARGO, 2-1/2-TON, 6X6, M44A3 SERIES TRUCKS (DIESEL)

M35A3, W/O WINCH (NSN 2320-01-383-2047); W/WINCH (NSN 2320-01-383-3850);

M35A3C, W/O WINCH (NSN 2320-01-383-2050); W/WINCH (NSN 2320-01-383-2049);

M36A3, W/O WINCH (NSN 2320-01-383-2048); W/WINCH (NSN 2320-01-383-2046).

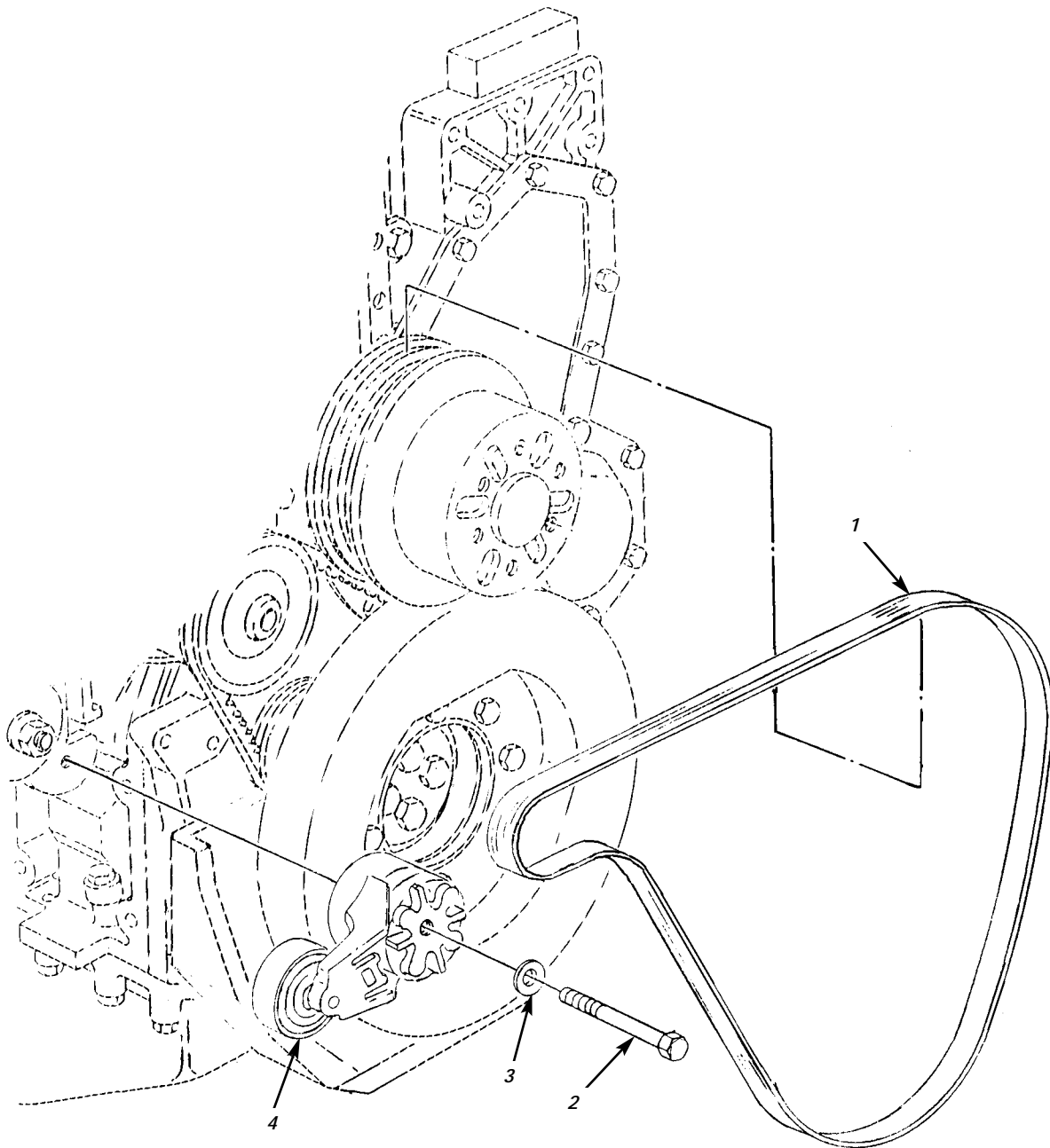

Figure 52. Fan Belt and Tensioner.

(1) ITEM NO	(2) SMR CODE	(3) NSN	TM9-2320-386-24P (4) CAGEC	(5) PART NUMBER	(6) DESCRIPTION AND USABLE ON CODES(UOC)	0053 00 (7) QTY
-------------------	--------------------	------------	----------------------------------	-----------------------	---------------------------------------------	-----------------------

GROUP 0505 FAN ASSEMBLY

FIG. 52 FAN BELT AND TENSIONER

1	PAOZZ	3030014601030	19207	12448759	BELTING V,ADJUSTABL SIZE = 7PK1639.6.....	1
1	PAOZZ	3030014295389	34623	RCSK17002-1	BELT,V FOR ARTIC USE ONLY.....	1
2	PAOZZ	5305014195181	11083	8T4172	SCREW,CAP,HEXAGON H.....	1
3	PAOZZ	5310013522753	11083	8T4121	WASHER,FLAT.....	1
4	PAOZZ	2930013984504	11083	4P3633	ADJUSTING DEVICE,BE.....	1

END OF FIGURE

UNIT, DIRECT SUPPORT, AND GENERAL SUPPORT MAINTENANCE
REPAIR PARTS AND SPECIAL TOOLS LIST

EXTENDED SERVICE PROGRAM (ESP)

TRUCK, CARGO, 2-1/2-TON, 6X6, M44A3 SERIES TRUCKS (DIESEL)

M35A3, W/O WINCH (NSN 2320-01-383-2047); W/WINCH (NSN 2320-01-383-3850);
M35A3C, W/O WINCH (NSN 2320-01-383-2050); W/WINCH (NSN 2320-01-383-2049);
M36A3, W/O WINCH (NSN 2320-01-383-2048); W/WINCH (NSN 2320-01-383-2046).

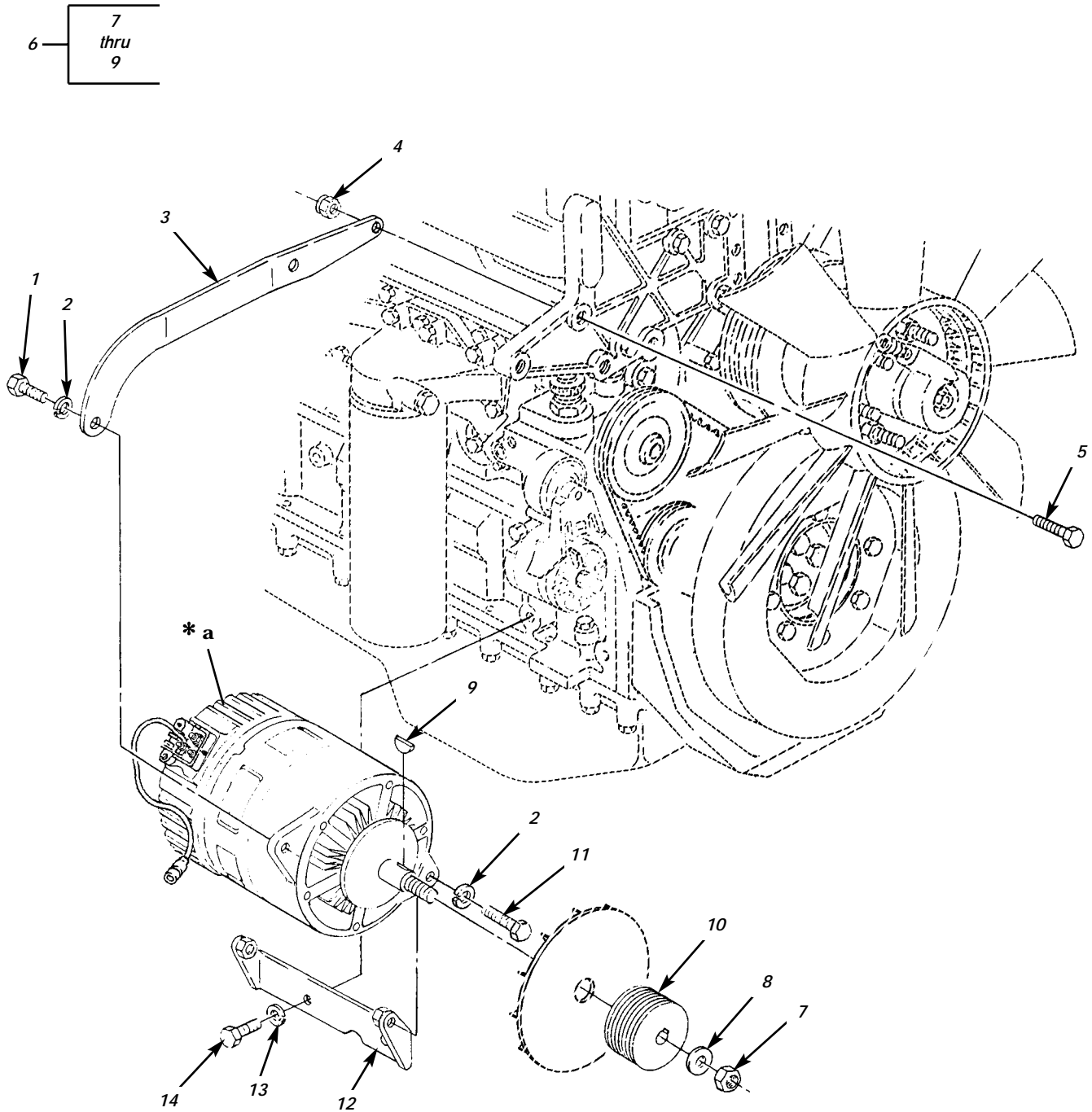

* a PART OF ITEM 6

Figure 53. Alternator and Mounting Hardware (Sheet 1 of 2).

UNIT, DIRECT SUPPORT, AND GENERAL SUPPORT MAINTENANCE
REPAIR PARTS AND SPECIAL TOOLS LIST

EXTENDED SERVICE PROGRAM (ESP)

TRUCK, CARGO, 2-1/2-TON, 6X6, M44A3 SERIES TRUCKS (DIESEL)

M35A3, W/O WINCH (NSN 2320-01-383-2047); W/WINCH (NSN 2320-01-383-3850);
M35A3C, W/O WINCH (NSN 2320-01-383-2050); W/WINCH (NSN 2320-01-383-2049);
M36A3, W/O WINCH (NSN 2320-01-383-2048); W/WINCH (NSN 2320-01-383-2046).

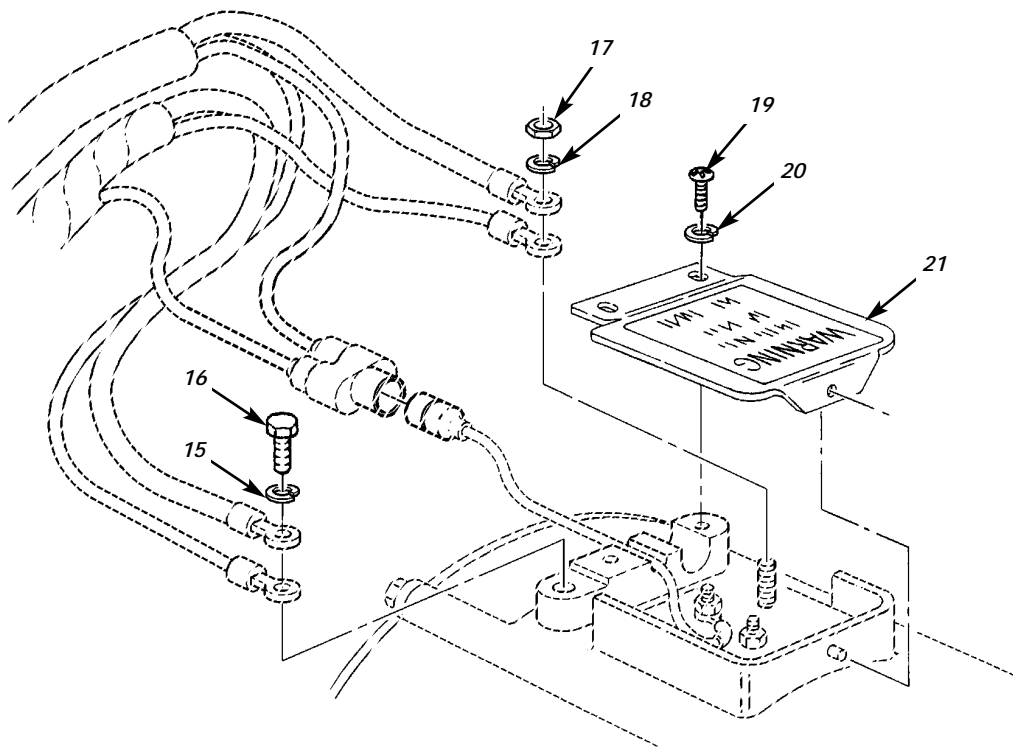

LEECE-NEVILLE

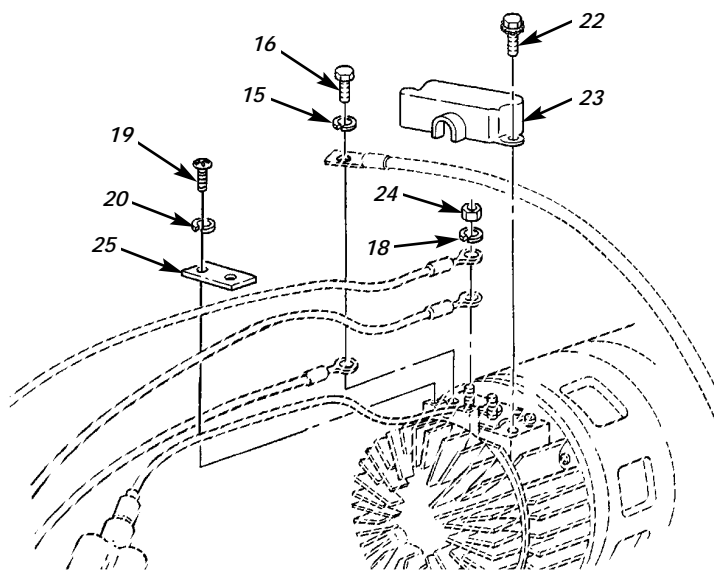

PRESTOLITE

Figure 53. Alternator and Mounting Hardware (Sheet 2 of 2).

(1) ITEM NO	(2) SMR CODE	(3) NSN	(4) CAGEC	(5) PART NUMBER	(6) DESCRIPTION AND USABLE ON CODES(UOC)	(7) QTY
-------------------	--------------------	------------	--------------	-----------------------	---------------------------------------------	------------

GROUP 06 ELECTRICAL SYSTEM
0601 GENERATOR,ALTERNATOR

FIG. 53 ALTERNATOR AND MOUNTING
HARDWARE

1	PAOZZ	5305011409118	80204	B1821BH038C088N	SCREW,CAP,HEXAGON H.....	1
2	PAOZZ	5310002090965	96906	MS35338-47	WASHER,LOCK.....	3
3	PAOZZ	5340013973421	19207	12448649	BRACKET,MOUNTING.....	1
4	PAOZZ	5310008140672	96906	MS51943-36	NUT,SELF-LOCKING,HE.....	2
5	PAOZZ	5305002693241	80204	B1821BH038F175N	SCREW,CAP,HEXAGON H.....	2
6	PAOOO	2920009092483	19207	10929868	GENERATOR,ENGINE AC.....	1
7	PAOZZ	5310004492381	96906	MS21245L10	.NUT,SELF-LOCKING,HE.....	1
8	PAOZZ	5310006143505	96906	MS15795-820	.WASHER,FLAT.....	1
9	PAOZZ	5315006165526	96906	MS35756-8	.KEY,WOODRUFF.....	1
10	PAOZZ	3020014121126	19207	12448647	PULLEY,GROOVE.....	1
11	PAFZZ	5305007098539	96906	MS90727-89	SCREW,CAP,HEXAGON H.....	2
12	PAOZZ	5342014449149	19207	12448643	BRACKET,MOUNTING.....	1
13	PAOZZ	5310013975093	24617	11500162	WASHER,LOCK.....	2
14	PAOZZ	5306011857048	11862	11513606	BOLT,MACHINE.....	2
15	PAOZZ	5310004079566	96906	MS35338-45	WASHER,LOCK.....	1
16	PAOZZ	5306002264822	80204	B1821BH031C050N	BOLT,MACHINE.....	1
17	PAOZZ	5310005605576	26505	12853	NUT,PLAIN,HEXAGON.....	1
18	PAOZZ	5310006379541	96906	MS35338-46	WASHER,LOCK.....	1
19	PAOZZ	5305009846212	96906	MS35206-265	SCREW,MACHINE.....	2
20	PAOZZ	5310007217809	96906	MS35340-43	WASHER,LOCK.....	2
21	PAOZZ	2920010785769	35510	78403	COVER,CAPACITOR,GEN.....	1
22	PAOZZ	5305006380714	78189	6-32 1-4	SCREW,ASSEMBLED WAS.....	2
23	PAFZZ	2920011684127	68505	35-762	PARTS KIT,GENERATOR.....	1
24	PAOZZ	5310007680319	96906	MS51968-2	NUT,PLAIN,HEXAGON.....	1
25	PAOZZ	5365012897852	19207	12357126	SPACER,PLATE.....	1

END OF FIGURE

UNIT, DIRECT SUPPORT, AND GENERAL SUPPORT MAINTENANCE
REPAIR PARTS AND SPECIAL TOOLS LIST

EXTENDED SERVICE PROGRAM (ESP)

TRUCK, CARGO, 2-1/2-TON, 6X6, M44A3 SERIES TRUCKS (DIESEL)

M35A3, W/O WINCH (NSN 2320-01-383-2047); W/WINCH (NSN 2320-01-383-3850);
M35A3C, W/O WINCH (NSN 2320-01-383-2050); W/WINCH (NSN 2320-01-383-2049);
M36A3, W/O WINCH (NSN 2320-01-383-2048); W/WINCH (NSN 2320-01-383-2046).

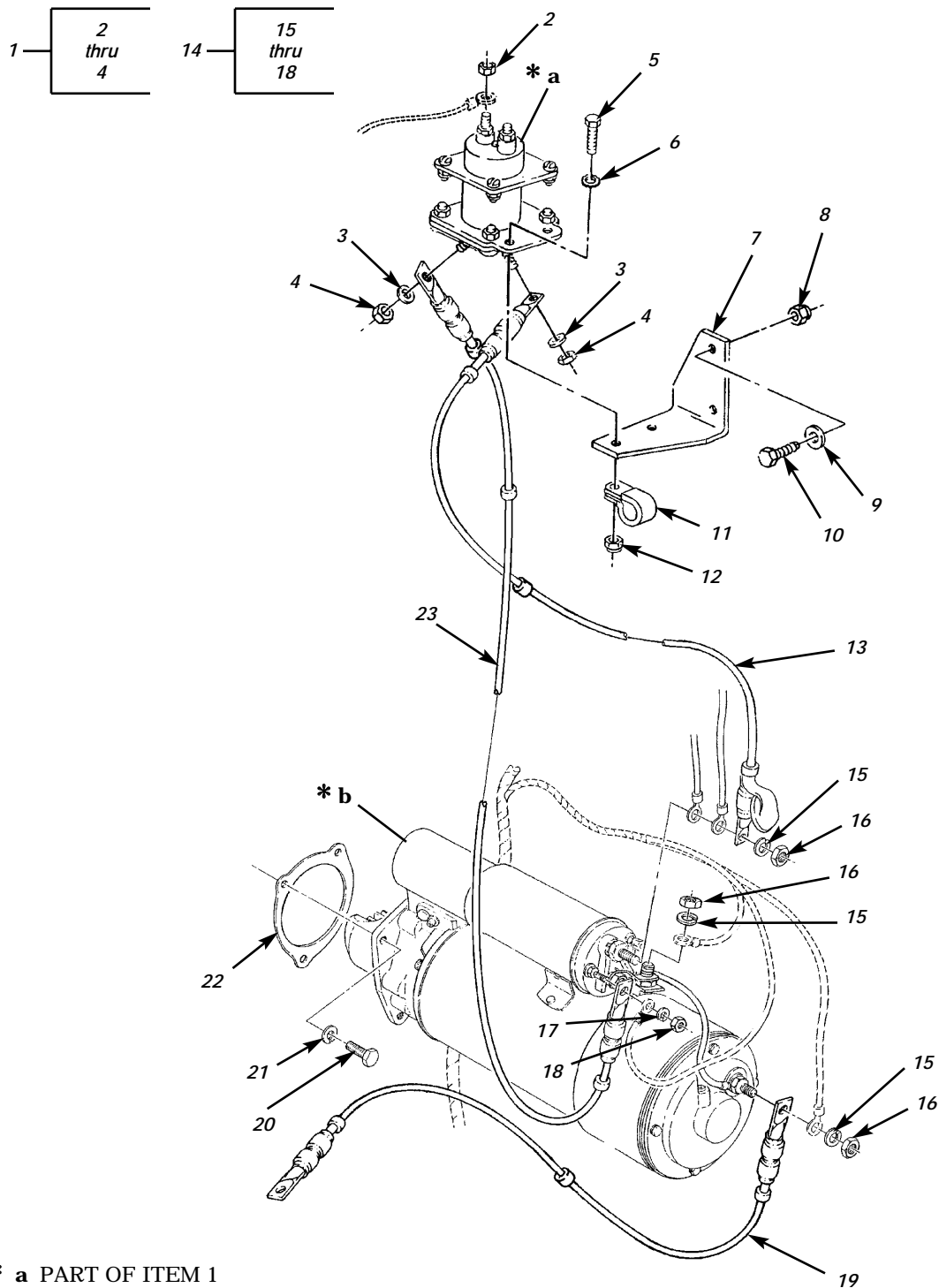

* a PART OF ITEM 1
* b PART OF ITEM 14

Figure 54. Starter, Starter Relay, and Mounting Hardware.

(1) ITEM NO	(2) SMR CODE	(3) NSN	(4) CAGEC	(5) PART NUMBER	(6) DESCRIPTION AND USABLE ON CODES(UOC)	(7) QTY
GROUP 0603 STARTING MOTOR						
FIG. 54 STARTER, STARTER RELAY, AND MOUNTING HARDWARE						
1	PAOOO	5945006368779	19207	6183391	RELAY, ELECTROMAGNET.....	1
2	PAOZZ	5310009825064	80205	MS21044B3	.NUT, SELF-LOCKING, HE.....	1
3	PAOZZ	5310006379541	96906	MS35338-46	.WASHER, LOCK.....	2
4	PAOZZ	5310012381502	96906	MS16203-77	.NUT, PLAIN, HEXAGON.....	2
5	PAOZZ	5305013734831	80204	B1821BH025F075N	SCREW, CAP, HEXAGON H.....	2
6	PAOZZ	5310008892528	96906	MS45904-68	WASHER, LOCK.....	2
7	PAOZZ	5340004910325	19207	10937576	BRACKET, ANGLE.....	1
8	PAOZZ	5310004582382	24617	9418969	NUT, SELF-LOCKING, HE.....	2
9	PAOZZ	5310000806004	96906	MS27183-14	WASHER, FLAT.....	2
10	PAOZZ	5306011124340	80204	B1821BH038C075L	BOLT, MACHINE.....	2
11	PAOZZ	5340008091494	96906	MS21333-105	CLAMP, LOOP.....	1
12	PAOZZ	5310014094290	24617	456002	NUT, SELF-LOCKING, HE.....	2
13	PAOZZ	6150014126534	19207	12448941-1	LEAD, ELECTRICAL.....	1
14	PFOFF	2920014120140	19207	12448742	STARTER, ENGINE, ELEC.....	1
15	PAOZZ	5310000034094	01276	210104-8S	.WASHER, LOCK.....	3
16	PAOZZ	5310007680318	96906	MS51967-14	.NUT, PLAIN, HEXAGON.....	3
17	PAOZZ	5310000453296	96906	MS35338-43	.WASHER, LOCK.....	1
18	PAOZZ	5310012490899	96906	MS51470-03	.NUT, PLAIN, HEXAGON.....	1
19	PAOZZ	6150014124553	19207	12448941-5	LEAD, ELECTRICAL.....	1
20	PAOZZ	5306011857048	11862	11513606	BOLT, MACHINE.....	3
21	PAOZZ	5310012067306	11862	11500207	WASHER, LOCK.....	3
22	PAOZZ	5330013981740	34623	RCSK-15277	GASKET.....	1
23	PAOZZ	6150014124549	19207	12448941-2	LEAD, ELECTRICAL.....	1

END OF FIGURE

UNIT, DIRECT SUPPORT, AND GENERAL SUPPORT MAINTENANCE
REPAIR PARTS AND SPECIAL TOOLS LIST

EXTENDED SERVICE PROGRAM (ESP)

TRUCK, CARGO, 2-1/2-TON, 6X6, M44A3 SERIES TRUCKS (DIESEL)

M35A3, W/O WINCH (NSN 2320-01-383-2047); W/WINCH (NSN 2320-01-383-3850);
M35A3C, W/O WINCH (NSN 2320-01-383-2050); W/WINCH (NSN 2320-01-383-2049);
M36A3, W/O WINCH (NSN 2320-01-383-2048); W/WINCH (NSN 2320-01-383-2046).

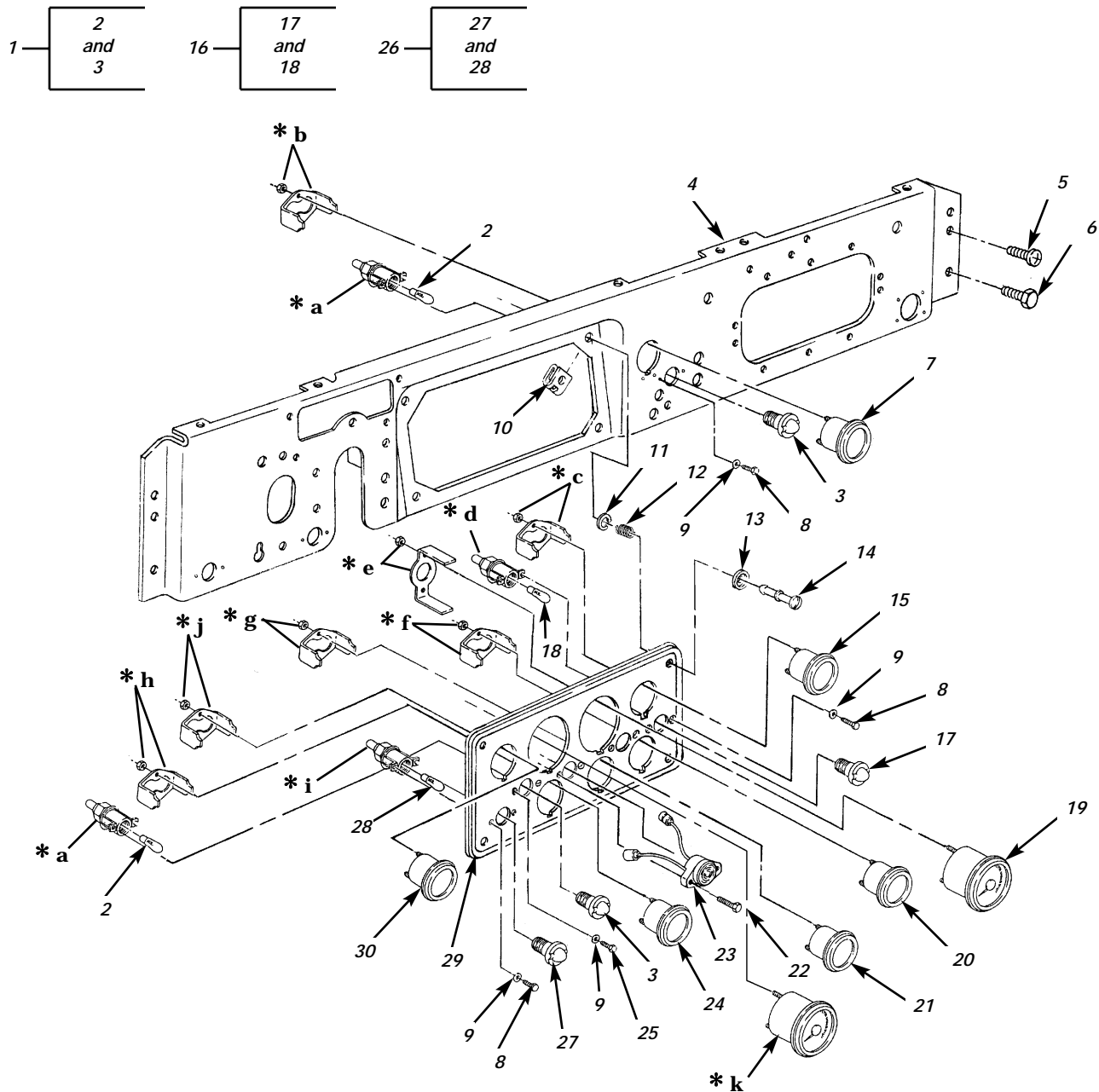

- * a PART OF ITEM 1
- * b PART OF ITEM 7
- * c PART OF ITEM 15
- * d PART OF ITEM 16
- * e PART OF ITEM 19
- * f PART OF ITEM 20

- * g PART OF ITEM 21
- * h PART OF ITEM 24
- * i PART OF ITEM 26
- * j PART OF ITEM 30
- * k SEE FIGURE 178 FOR SPEEDOMETER

Figure 55. Instrument Panel and Related Parts.

(1) ITEM NO	(2) SMR CODE	(3) NSN	TM9-2320-386-24P (4) CAGEC	(5) PART NUMBER	(6) DESCRIPTION AND USABLE ON CODES(UOC)	0056 00 (7) QTY
GROUP 0607 INSTRUMENT OR ENGINE CONTROL PANEL						
FIG. 55 INSTRUMENT PANEL AND RELATED PARTS						
1	PAOOO	6210006999458	19207	8376500	LIGHT,INDICATOR.....	2
2	PAOZZ	6240001558714	96906	MS25231-313	.LAMP,INCANDESCENT.....	1
3	PAOZZ	6220012830384	19207	12360875-2	.LENS,LIGHT.....	1
4	PAOZZ	2510014138873	34623	RCSK14769-1	PANEL,VEHICULAR OPE.....	1
5	PAOZZ	5305001441514	19207	8743917	SCREW,MACHINE.....	4
6	PAOZZ	5306014075400	24617	425851	BOLT,MACHINE.....	1
7	PAOZZ	6685010985110	19207	11669355	GAGE,PRESSURE,DIAL TRANS OIL TEMP..	1
8	PAOZZ	5305014075389	24617	159582	SCREW,MACHINE.....	10
9	PAOZZ	5310005590070	96906	MS35333-38	WASHER,LOCK.....	8
10	PAOZZ	5325009983351	94222	85-47-101-15	RECEPTACLE,TURNLOCK.....	4
11	PAOZZ	5310000526362	94222	85-46-101-41	WASHER,RECESSED.....	4
12	PAOZZ	5360004103130	94222	14-18-150-24	SPRING,HELICAL,COMP.....	4
13	PAOZZ	5310011029221	94222	85-34-201-20	RETAINER.....	4
14	PAOZZ	5325011070085	94222	85-11-220-16	STUD,TURNLOCK FASTE.....	4
15	PAOZZ	6685009362139	96906	MS24543-2	METER,SPECIAL SCALE WATER TEMP.....	1
16	PAOOO	6210006355686	19207	7971111	LIGHT,INDICATOR.....	1
17	PAOZZ	6210005480504	19207	7358672	.LENS,LIGHT.....	1
18	PAOZZ	5980012856688	19207	12360890-1	.LIGHT EMITTING DIOD.....	1
19	PAOZZ	6680014154025	19207	12448944	TACHOMETER,ELECTRIC.....	1
20	PAOZZ	6685011095695	19207	12276938	GAGE,PRESSURE,DIAL AIR.....	1
21	PAOZZ	6625010869580	96906	MS24532-2 REVG	METER,SPECIAL SCALE VOLTS.....	1
22	PAOZZ	5305011389540	96906	MS51863-33	SCREW,TAPPING.....	2
23	PAOZZ	5980011870791	19207	12356703-1	LIGHT EMITTING DIOD.....	1
24	PAOZZ	6680009333600	96906	MS24544-2	INDICATOR,LIQUID QU FUEL.....	1
25	PAOZZ	5305009846189	96906	MS35206-241	SCREW,MACHINE.....	2
26	PAOOO	6210006999457	19207	8376499	LIGHT,INDICATOR.....	1
27	PAOZZ	6210002995564	19207	7358622	.LENS,LIGHT.....	1
28	PAOZZ	6240001558714	96906	MS25231-313	.LAMP,INCANDESCENT.....	1
29	PAOZZ	2510014077531	19207	12448664	PANEL,VEHICULAR OPE.....	1
30	PAOZZ	6620001159042	96906	MS24540-2	INDICATOR,PRESSURE OIL.....	1

END OF FIGURE

UNIT, DIRECT SUPPORT, AND GENERAL SUPPORT MAINTENANCE
REPAIR PARTS AND SPECIAL TOOLS LIST

EXTENDED SERVICE PROGRAM (ESP)

TRUCK, CARGO, 2-1/2-TON, 6X6, M44A3 SERIES TRUCKS (DIESEL)

M35A3, W/O WINCH (NSN 2320-01-383-2047); W/WINCH (NSN 2320-01-383-3850);
M35A3C, W/O WINCH (NSN 2320-01-383-2050); W/WINCH (NSN 2320-01-383-2049);
M36A3, W/O WINCH (NSN 2320-01-383-2048); W/WINCH (NSN 2320-01-383-2046).

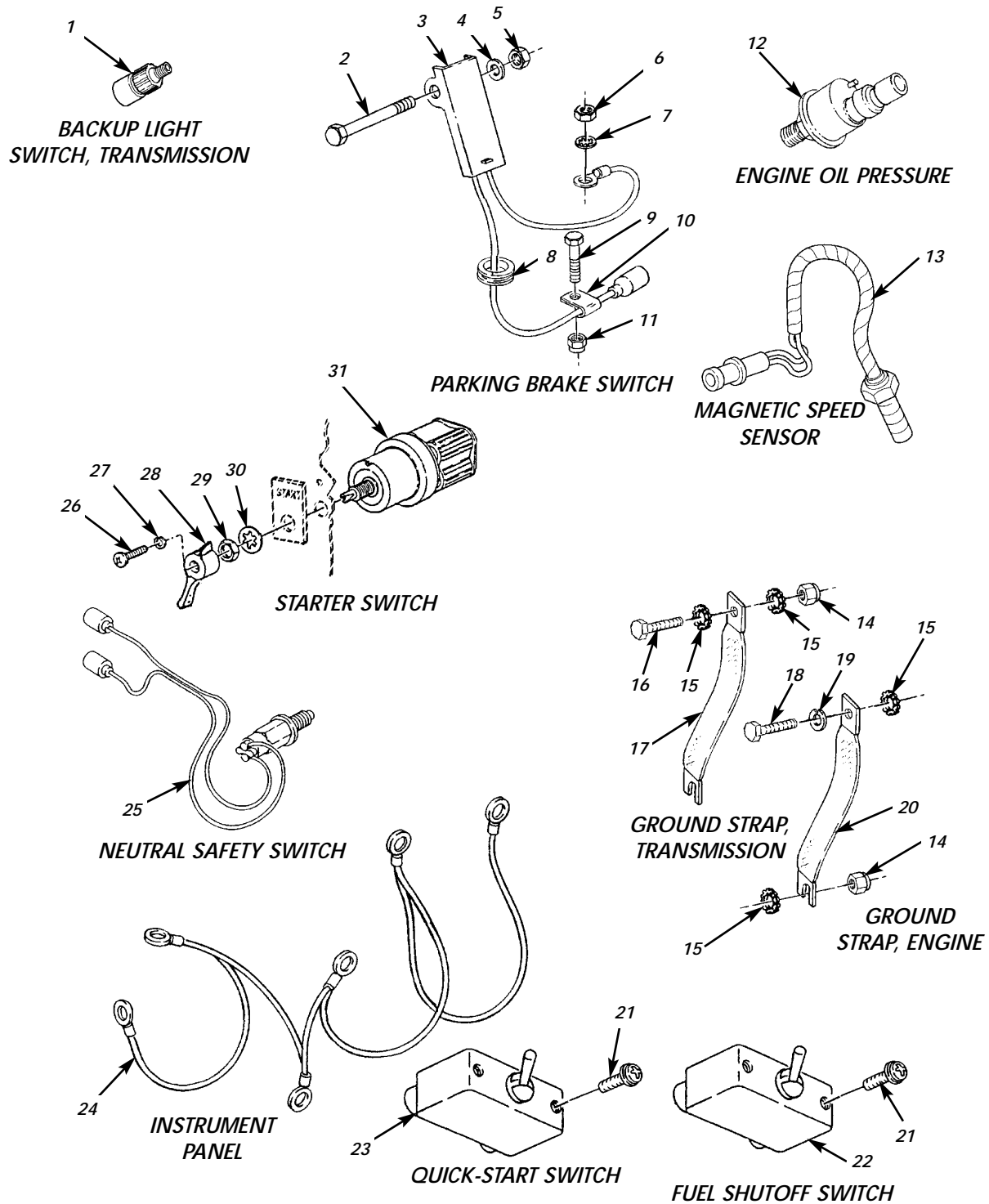

Figure 56. Miscellaneous Items.

(1) ITEM NO	(2) SMR CODE	(3) NSN	(4) CAGEC	(5) PART NUMBER	(6) DESCRIPTION AND USABLE ON CODES(UOC)	(7) QTY
GROUP 0608 MISCELLANEOUS ITEMS						
FIG. 56 MISCELLANEOUS ITEMS						
1	PAZZ	5930002920520	34623	5972752	SWITCH, SENSITIVE TRANSMISSION BACKUP LIGHT.....	1
2	PAZZ	5305002693242	80204	B1821BH038F200N	SCREW, CAP, HEXAGON H.....	1
3	PAZZ	2540012590283	81901	E-2038-501	SWITCH, STOPLIGHT, AU PARKING BRAKE..	1
4	PAZZ	5310000806004	96906	MS27183-14	WASHER, FLAT.....	1
5	PAZZ	5310008140672	96906	MS51943-36	NUT, SELF-LOCKING, HE.....	1
6	PAZZ	5310009591488	81349	M45913/2-6FG5C	NUT, SELF-LOCKING, HE.....	1
7	PAZZ	5310005957237	96906	MS35333-42	WASHER, LOCK.....	1
8	PAZZ	5325001749312	96906	MS35489-36	GROMMET, NONMETALLIC.....	1
9	PAZZ	5306000680513	18876	PMS90727001-06	BOLT, MACHINE.....	1
10	PAZZ	5340000809853	96906	MS21333-97	CLAMP, LOOP.....	1
11	PAZZ	5310008775796	96906	MS21044-N4	NUT, SELF-LOCKING, HE.....	1
12	PAZZ	6620009935546	02032	JHP85-430	TRANSMITTER, PRESSUR ENGINE OIL.....	1
13	PAZZ	2590014533777	19207	12448943	SHAFT ASSEMBLY, FLEX MAGNETIC SPEED SENSOR.....	1
14	PAZZ	5310008140672	96906	MS51943-36	NUT, SELF-LOCKING, HE.....	2
15	PAZZ	5310000611258	96906	MS45904-76	WASHER, LOCK.....	4
16	PAZZ	5305002693236	80204	B1821BH038F100N	SCREW, CAP, HEXAGON H.....	1
17	PAZZ	5999013280524	19207	10896285-1	STRIP, ELECTRICAL GR TRANSMISSION...	1
18	PAZZ	5305013976850	24617	11502685	SCREW, CAP, HEXAGON H.....	1
19	PAZZ	5310013975093	24617	11500162	WASHER, LOCK.....	1
20	PAZZ	5995008180501	19207	10896285	LEAD, ELECTRICAL ENGINE GROUND.....	1
21	PAZZ	5305014090181	24617	159587	SCREW, MACHINE.....	4
22	PAZZ	5930013319768	96906	MS39061-3	SWITCH, TOGGLE FUEL SHUTOFF.....	1
23	PAZZ	5930002966319	96906	MS39061-2	SWITCH, TOGGLE QUICK-START.....	1
24	PAZZ	6150014419345	19207	12448947	LEAD, ELECTRICAL.....	1
25	PAZZ	2920011147538	13445	92113-06	SWITCH, SAFETY, NEUTR.....	1
26	PAZZ	5305006143423	96906	MS35265-43	SCREW, MACHINE.....	1
27	PAZZ	5310000453299	96906	MS35338-42	WASHER, LOCK.....	1
28	PAZZ	5930001305349	19207	5381088	HANDLE, SWITCH.....	1
29	PAZZ	5310008326852	19207	5381233	NUT, PLAIN, HEXAGON.....	1
30	PAZZ	5310001941483	96906	MS35333-44	WASHER, LOCK.....	1
31	PAZZ	5930013342862	34623	5934459	SWITCH, ROTARY STARTER.....	1

END OF FIGURE

UNIT, DIRECT SUPPORT, AND GENERAL SUPPORT MAINTENANCE
REPAIR PARTS AND SPECIAL TOOLS LIST

EXTENDED SERVICE PROGRAM (ESP)

TRUCK, CARGO, 2-1/2-TON, 6X6, M44A3 SERIES TRUCKS (DIESEL)

M35A3, W/O WINCH (NSN 2320-01-383-2047); W/WINCH (NSN 2320-01-383-3850);
M35A3C, W/O WINCH (NSN 2320-01-383-2050); W/WINCH (NSN 2320-01-383-2049);
M36A3, W/O WINCH (NSN 2320-01-383-2048); W/WINCH (NSN 2320-01-383-2046).

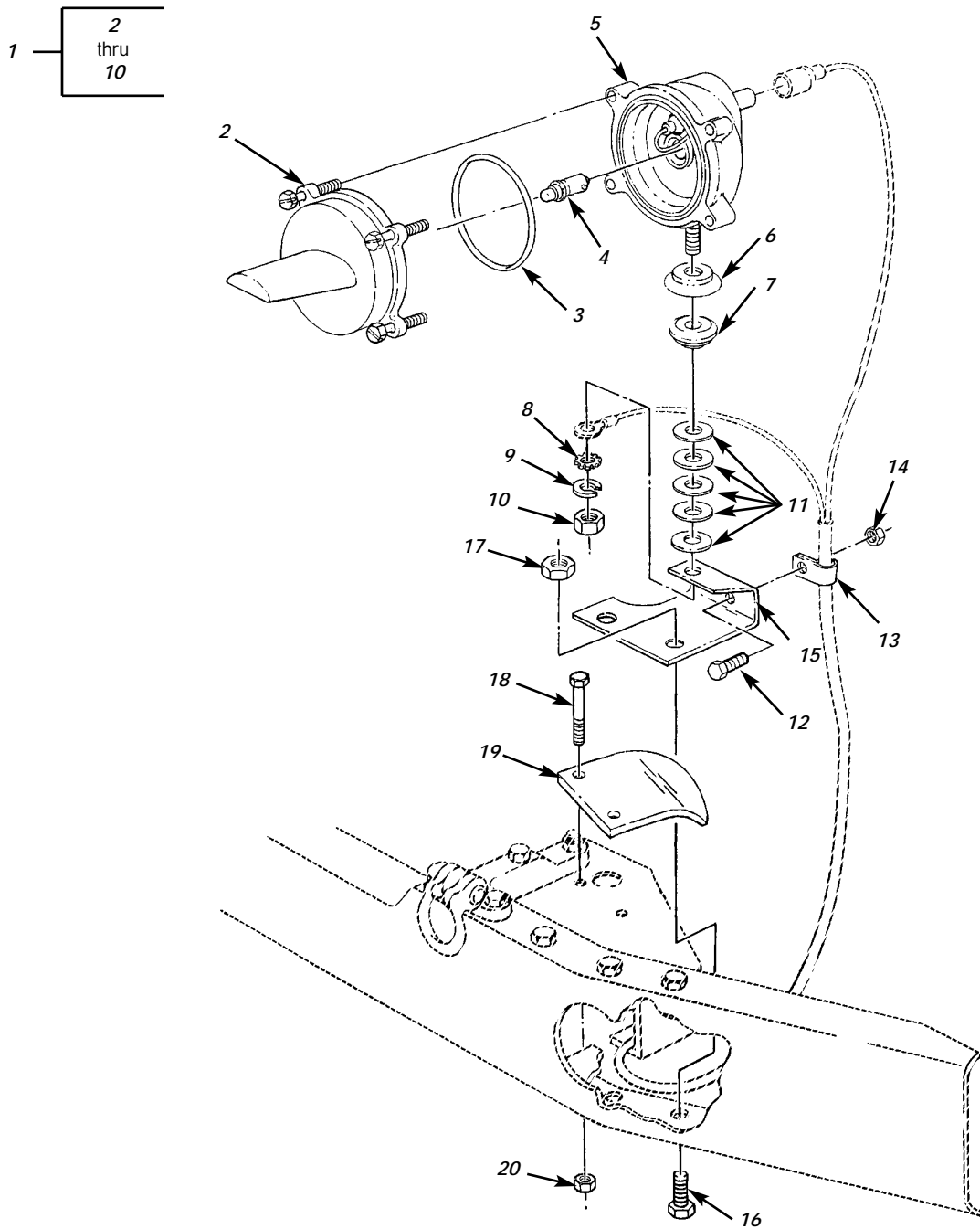

Figure 57. Blackout Lamp Assembly and Mounting Hardware.

(1) ITEM NO	(2) SMR CODE	(3) NSN	TM9-2320-386-24P (4) CAGEC	(5) PART NUMBER	(6) DESCRIPTION AND USABLE ON CODES(UOC)	0058 00 (7) QTY
GROUP 0609 LIGHTS						
FIG. 57 BLACKOUT LAMP ASSEMBLY AND MOUNTING HARDWARE						
1	PAOOO	6220013003643	19207	12360910-1	HEADLIGHT.....	1
2	PAOZZ	6220014113584	5A910	12360912	.LENS, LIGHT.....	1
3	PAOZZ	5331011896351	81349	M25988/1-246	.O-RING.....	1
4	PAOZZ	6240012841925	68045	998601-1	.LAMP, INCANDESCENT.....	1
5	XAOZZ		19207	12360911	.BODY ASSEMBLY.....	1
6	PAOZZ	5310011002067	19207	11668979	.WASHER, LOCK.....	1
7	PAOZZ	5310003502655	56442	616G4	.WASHER, FINISHING.....	1
8	PAOZZ	5310006276128	96906	MS35335-35	.WASHER, LOCK.....	1
9	PAOZZ	5310006379541	96906	MS35338-46	.WASHER, LOCK.....	1
10	PAOZZ	5310007320558	96906	MS51967-8	.NUT, PLAIN, HEXAGON.....	1
11	PAOZZ	5310008095998	96906	MS27183-18	WASHER, FLAT.....	5
12	PAOZZ	5306000680513	18876	PMS90727001-06	BOLT, MACHINE.....	1
13	PAOZZ	5340009848540	96906	MS21333-102	CLAMP, LOOP.....	1
14	PAOZZ	5310009359022	96906	MS51943-32	NUT, SELF-LOCKING, HE.....	1
15	PAOZZ	5340014263108	19207	12448861	BRACKET, DOUBLE ANGL.....	1
16	PAOZZ	5306014073471	19207	12448438-7	BOLT, MACHINE.....	2
17	PAOZZ	5310014074765	34623	RCSK14722-2	NUT, SELF-LOCKING, EX.....	2
18	PAOZZ	5305000680509	80204	B1821BH025C125N	SCREW, CAP, HEXAGON H.....	2
19	PAOZZ		19207	12375389	GUARD, LAMP.....	2
20	PAOZZ	5310000881251	82458	CLF1420S	NUT, SELF-LOCKING, HE.....	2

END OF FIGURE

UNIT, DIRECT SUPPORT, AND GENERAL SUPPORT MAINTENANCE
REPAIR PARTS AND SPECIAL TOOLS LIST

EXTENDED SERVICE PROGRAM (ESP)

TRUCK, CARGO, 2-1/2-TON, 6X6, M44A3 SERIES TRUCKS (DIESEL)

M35A3, W/O WINCH (NSN 2320-01-383-2047); W/WINCH (NSN 2320-01-383-3850);
M35A3C, W/O WINCH (NSN 2320-01-383-2050); W/WINCH (NSN 2320-01-383-2049);
M36A3, W/O WINCH (NSN 2320-01-383-2048); W/WINCH (NSN 2320-01-383-2046).

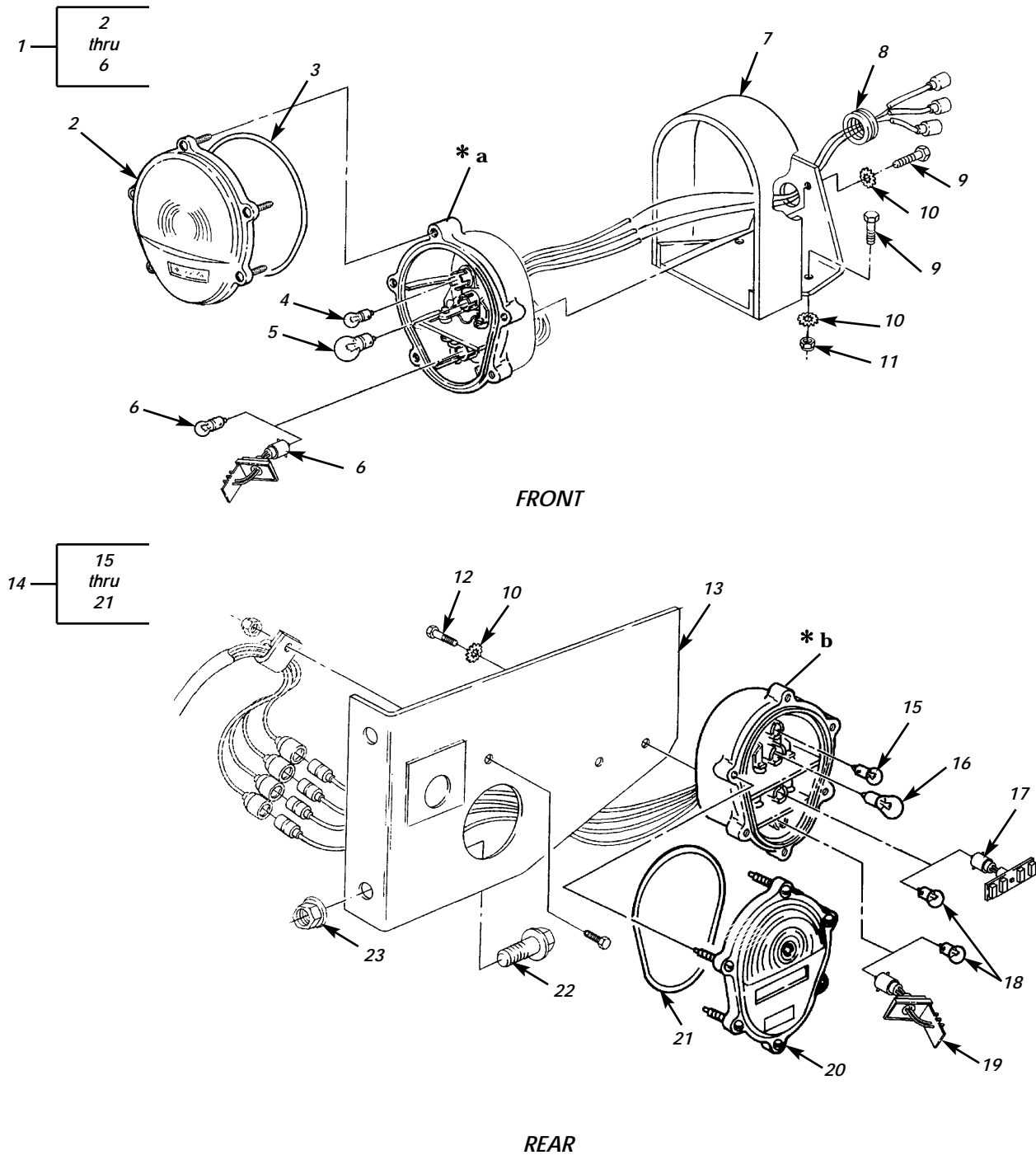

- * a PART OF ITEM 1
- * b PART OF ITEM 14

Figure 58. Front Turn Signal and Rear Composite Lights.

(1) ITEM NO	(2) SMR CODE	(3) NSN	TM9-2320-386-24P (4) CAGEC	(5) PART NUMBER	(6) DESCRIPTION AND USABLE ON CODES(UOC)	0059 00 (7) QTY
GROUP 0609 LIGHTS						
FIG. 58 FRONT TURN SIGNAL AND REAR COMPOSITE LIGHTS						
1	PAOOO	6220014438813	19207	12432437-1	LIGHT,PARKING.....	2
2	PAOZZ	6220014438805	19207	12432440	.LENS,LIGHT.....	1
3	PAOZZ	5331004630200	19207	11639519-1	.O-RING.....	1
4	PAOZZ	6240000193093	58536	A52463-1-09	.LAMP,INCANDESCENT.....	1
5	PAOZZ	6240014473779	81348	A-A-52463-B10	.LAMP,INCANDESCENT.....	1
6	PAOZZ	6240000190877	58536	A52463-1-08	.LAMP,INCANDESCENT.....	1
6	PAOZZ	5961013058848	19207	12360865	.SEMICONDUCTOR DEVIC.....	1
7	PAOZZ	5340014071670	34623	RCSK16848	BRACKET,MOUNTING.....	2
8	PAOZZ	5325012839926	96906	MS35489-153	GROMMET,NONMETALLIC.....	2
9	PAOZZ	5305011409118	80204	B1821BH038C088N	SCREW,CAP,HEXAGON H.....	8
10	PAOZZ	5310006379541	96906	MS35338-46	WASHER,LOCK.....	8
11	PAOZZ	5310004582382	24617	9418969	NUT,SELF-LOCKING,HE.....	4
12	PAOZZ	5305007215492	80204	B1821BH038C063N	SCREW,CAP,HEXAGON H.....	4
13	PAOZZ	5340004118358	19207	11609554	BRACKET,ANGLE.....	2
14	PAOOO	6220013723883	19207	12375837	TAILLIGHT,VEHICULAR.....	2
15	PAOZZ	6240000193093	58536	A52463-1-09	.LAMP,INCANDESCENT.....	1
16	PAOZZ	6240014473779	81348	A-A-52463-B10	.LAMP,INCANDESCENT.....	1
17	PAOZZ	6220012842709	19207	12360850-1	.LIGHT,MARKER,CLEARA SEMICONDUCTOR DEVICE.....	1
18	PAOZZ	6240000190877	58536	A52463-1-08	.LAMP,INCANDESCENT.....	2
19	PAOZZ	6220012973217	19207	12360870-2	.STOP LIGHT,VEHICULA SEMICONDUCTOR DEVICE.....	1
20	PAOZZ	6220013592870	19207	12375841	.LENS,LIGHT.....	1
21	PAOZZ	5331004620907	19207	11639519-2	.O-RING.....	1
22	PAOZZ	5305007247222	80204	B1821BH063C200N	SCREW,CAP,HEXAGON H.....	4
23	PAOZZ	5310010858176	19207	12448437-5	NUT,PLAIN,EXTENDED.....	4

END OF FIGURE

UNIT, DIRECT SUPPORT, AND GENERAL SUPPORT MAINTENANCE
REPAIR PARTS AND SPECIAL TOOLS LIST

EXTENDED SERVICE PROGRAM (ESP)

TRUCK, CARGO, 2-1/2-TON, 6X6, M44A3 SERIES TRUCKS (DIESEL)

M35A3, W/O WINCH (NSN 2320-01-383-2047); W/WINCH (NSN 2320-01-383-3850);
M35A3C, W/O WINCH (NSN 2320-01-383-2050); W/WINCH (NSN 2320-01-383-2049);
M36A3, W/O WINCH (NSN 2320-01-383-2048); W/WINCH (NSN 2320-01-383-2046).

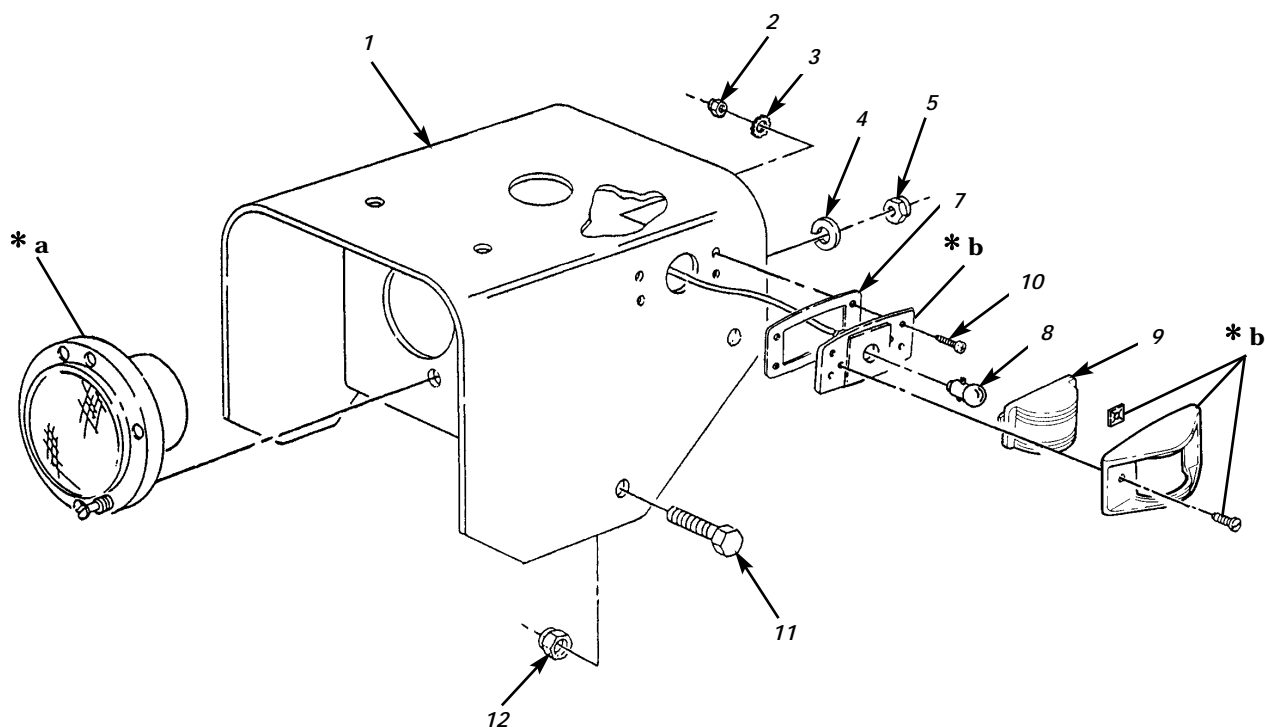
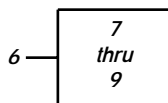

- * a FOR BREAKDOWN SEE TM 9-2320-361-20P
- * b PART OF ITEM 6

Figure 59. Headlamp, Front Side Marker, and Mounting Bracket.

(1) ITEM NO	(2) SMR CODE	(3) NSN	TM9-2320-386-24P (4) CAGEC	(5) PART NUMBER	(6) DESCRIPTION AND USABLE ON CODES(UOC)	0060 00 (7) QTY
GROUP 0609 LIGHTS						
FIG. 59 HEADLAMP, FRONT SIDE MARKER, AND MOUNTING BRACKET						
1	PAOZZ	5340014076225	19207	12448988	BRACKET, MOUNTING L.H.....	1
1	PAOZZ	5340014076230	19207	12448989	BRACKET, MOUNTING R.H.....	1
2	PAOZZ	5310002514503	24617	9411893	NUT, LOCK.....	8
3	PAOZZ	5310008892769	96906	MS45904-61	WASHER, LOCK.....	2
4	PAOZZ	5310005825965	96906	MS35338-44	WASHER, LOCK.....	6
5	PAOZZ	5310007680319	96906	MS51968-2	NUT, PLAIN, HEXAGON.....	6
6	PAOOO	6220005773434	96906	MS35423-1	LIGHT, MARKER, CLEAR.....	2
7	PAOZZ	5330003530959	73331	5939841	. FELT, MECHANICAL, PRE.....	1
8	PAOZZ	6240000190877	46717	LA-361-9	. LAMP, INCANDESCENT.....	1
9	PAOZZ	6220002997425	96906	MS35421-1	. LENS, LIGHT.....	1
10	PAOZZ	5305011858647	11862	160057	SCREW, MACHINE.....	8
11	PAOZZ	5305011409118	80204	B1821BH038C088N	SCREW, CAP, HEXAGON H.....	8
12	PAOZZ	5310004582382	24617	9418969	NUT, SELF-LOCKING, HE.....	8

END OF FIGURE

UNIT, DIRECT SUPPORT, AND GENERAL SUPPORT MAINTENANCE
REPAIR PARTS AND SPECIAL TOOLS LIST

EXTENDED SERVICE PROGRAM (ESP)

TRUCK, CARGO, 2-1/2-TON, 6X6, M44A3 SERIES TRUCKS (DIESEL)

M35A3, W/O WINCH (NSN 2320-01-383-2047); W/WINCH (NSN 2320-01-383-3850);
M35A3C, W/O WINCH (NSN 2320-01-383-2050); W/WINCH (NSN 2320-01-383-2049);
M36A3, W/O WINCH (NSN 2320-01-383-2048); W/WINCH (NSN 2320-01-383-2046).

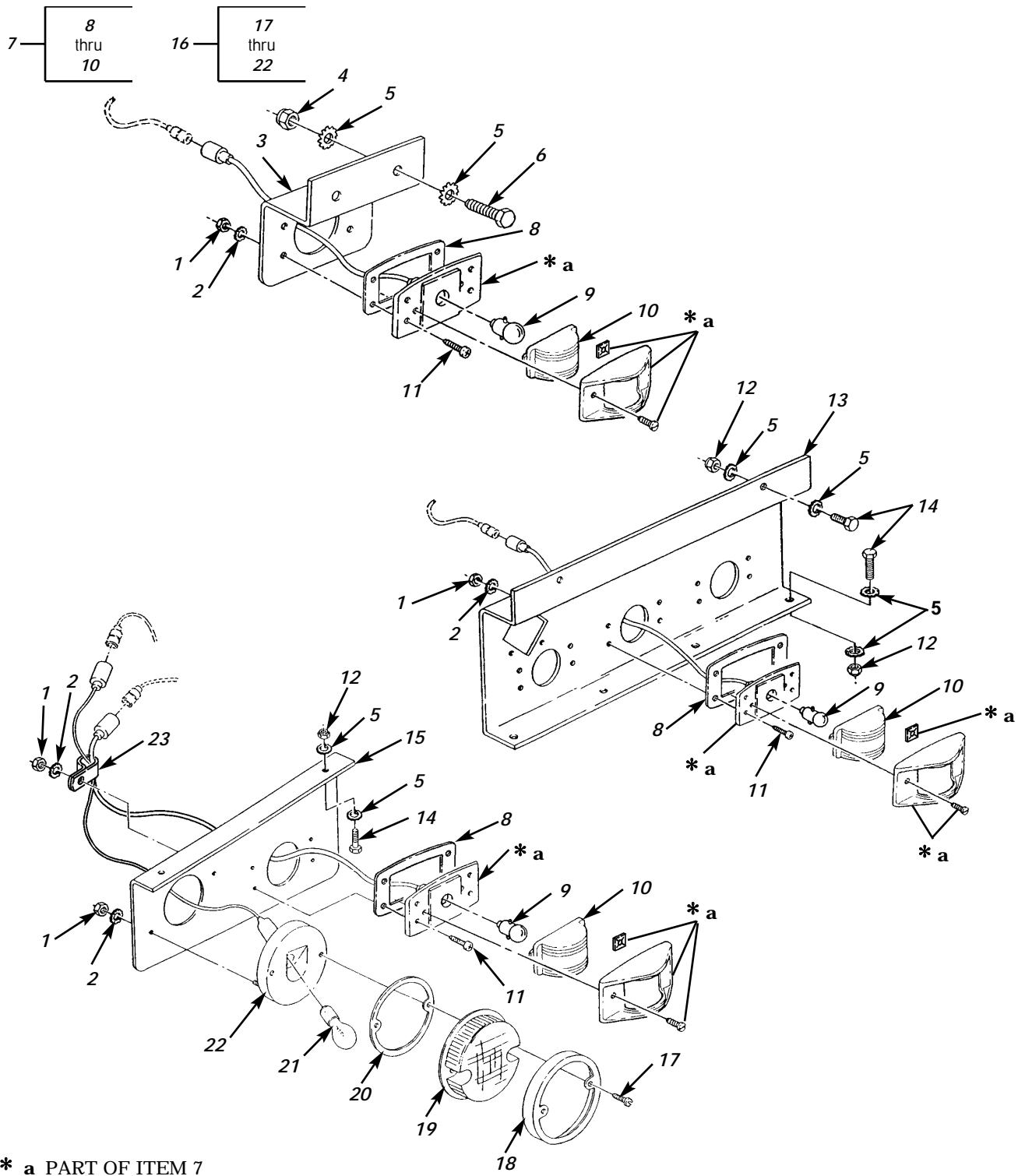

* a PART OF ITEM 7

Figure 60. Backup Light, and All Additional Lighting.

(1) ITEM NO	(2) SMR CODE	(3) NSN	TM9-2320-386-24P (4) CAGEC	(5) PART NUMBER	(6) DESCRIPTION AND USABLE ON CODES(UOC)	0061 00 (7) QTY
GROUP 0609 LIGHTS						
FIG. 60 BACKUP LIGHT AND ALL ADDITIONAL LIGHTING						
1	PAOZZ	5310009349758	96906	MS35649-202	NUT, PLAIN, HEXAGON.....	32
2	PAOZZ	5310005967691	96906	MS35335-32	WASHER, LOCK.....	32
3	PAOZZ	5340012249167	19207	12277192-1	BRACKET, DOUBLE ANGL.....	2
4	PAOZZ	5310008140672	96906	MS51943-36	NUT, SELF-LOCKING, HE.....	4
5	PAOZZ	5310000611258	96906	MS45904-76	WASHER, LOCK.....	28
6	PAOZZ	5305002693238	96906	MS90726-62	SCREW, CAP, HEXAGON H.....	4
UC: ESP, ESQ, ESR, ESS						
6	PAOZZ	5305002693235	80204	B1821BH038F088N	SCREW, CAP, HEXAGON H.....	4
UC: EST, ESU						
7	PAOOO	6220007261916	96906	MS35423-2	LIGHT, MARKER, CLEARA.....	7
8	PAOZZ	5330003530959	73331	5939841	. FELT, MECHANICAL, PRE.....	1
9	PAOZZ	6240000190877	58536	A52463-1-08	. LAMP, INCANDESCENT.....	7
10	PAOZZ	6220002997425	96906	MS35421-1	. LENS, LIGHT.....	3
11	PAOZZ	5305009846212	96906	MS35206-265	SCREW, MACHINE.....	28
12	PAOZZ	5310009824908	96906	MS21045-6	NUT, SELF-LOCKING, HE.....	10
13	PFOZZ	5340014417470	19207	12448933-2	BRACKET, DOUBLE ANGL.....	1
UC: EST, ESU						
13	PAOZZ	5340014074795	19207	12448933-1	BRACKET, DOUBLE ANGL.....	1
UC: ESP, ESQ, ESR, ESS						
14	PAOZZ	5305002693236	80204	B1821BH038F100N	SCREW, CAP, HEXAGON H.....	10
15	PAOZZ	5340014417471	19207	12448932-1	BRACKET, ANGLE R.H.....	1
UC: EST, ESU						
15	PAOZZ	5340014417469	19207	12448990-1	BRACKET, ANGLE L.H.....	1
UC: EST, ESU						
15	PAOZZ	5340014072370	19207	12448932-2	BRACKET, MOUNTING R.H.....	1
UC: ESP, ESQ, ESR, ESS						
15	PAOZZ	5340014072372	19207	12448990-2	BRACKET, MOUNTING L.H.....	1
UC: ESP, ESQ, ESR, ESS						
16	PAOOO	6220012165285	81834	01-6201-93	LIGHT, BACKUP.....	2
17	PAOZZ	5305012181243	81834	23-0118-27	. SCREW, MACHINE.....	2
18	PAOZZ	6695012168687	81834	10-7005-06	. BEZEL, INSTRUMENT MO.....	1
19	PAOZZ	6220000011514	81834	90221	. LENS, LIGHT.....	1
20	PAOZZ	5330012181196	81834	61-2028-01	. GASKET.....	1
21	PAOZZ	6240000446914	58536	A52463-2-10	. LAMP, INCANDESCENT.....	1
22	PAOZZ	6220012169337	81834	29-1063-02	. LIGHT, BACKUP.....	1
23	PAOZZ	5340000797837	96906	MS21333-67	CLAMP, LOOP.....	2

END OF FIGURE

UNIT, DIRECT SUPPORT, AND GENERAL SUPPORT MAINTENANCE
REPAIR PARTS AND SPECIAL TOOLS LIST

EXTENDED SERVICE PROGRAM (ESP)

TRUCK, CARGO, 2-1/2-TON, 6X6, M44A3 SERIES TRUCKS (DIESEL)

M35A3, W/O WINCH (NSN 2320-01-383-2047); W/WINCH (NSN 2320-01-383-3850);
M35A3C, W/O WINCH (NSN 2320-01-383-2050); W/WINCH (NSN 2320-01-383-2049);
M36A3, W/O WINCH (NSN 2320-01-383-2048); W/WINCH (NSN 2320-01-383-2046).

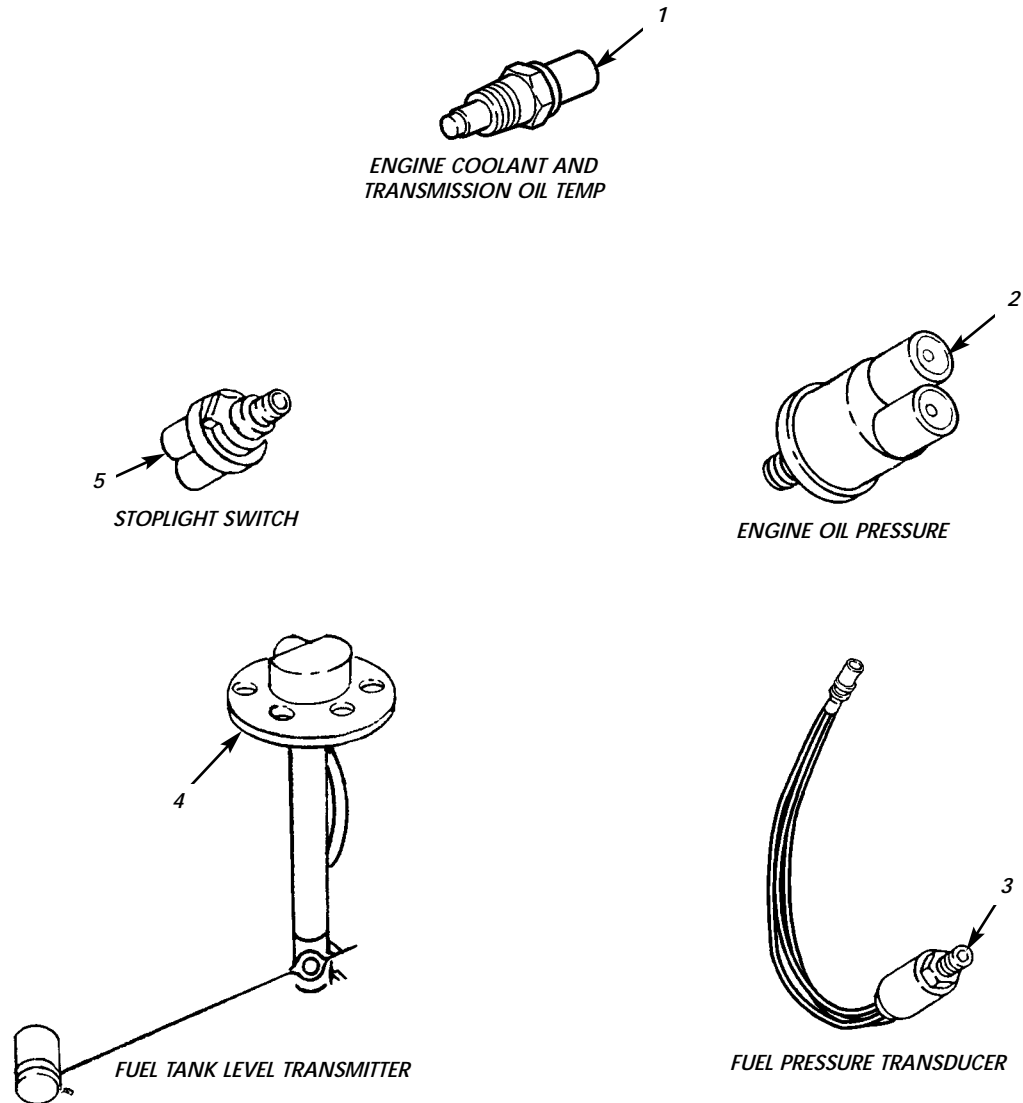

Figure 61. Sending Units.

(1) ITEM NO	(2) SMR CODE	(3) NSN	TM9-2320-386-24P (4) CAGEC	(5) PART NUMBER	(6) DESCRIPTION AND USABLE ON CODES(UC) QTY	0062 00 (7)
-------------------	--------------------	------------	----------------------------------	-----------------------	------------------------------------------------	----------------

GROUP 0610 SENDING UNITS AND WARNING SWITCHES,ETC

FIG. 61 SENDING UNITS

1	PAOZZ	6620011946586	19207	12339486	TRANSMITTER,ENGINE COOLANT/ TRANSMISSION TEMP.....	2
2	PAOZZ	6620009935546	02032	JHP85-430	TRANSMITTER,PRESSUR ENGINE OIL.....	1
3	PAOZZ	6695011709957	19207	12258932-6	TRANSDUCER,MOTIONAL FUEL PRESSURE..	1
4	PAOZZ	6680001515330	96906	MS500040-9	TRANSMITTER,LIQUID FUEL TANK LEVEL.	1
5	PAOZZ	2540007896192	19207	11602160	SWITCH,STOPLIGHT,AU.....	1

END OF FIGURE

UNIT, DIRECT SUPPORT, AND GENERAL SUPPORT MAINTENANCE
REPAIR PARTS AND SPECIAL TOOLS LIST

EXTENDED SERVICE PROGRAM (ESP)

TRUCK, CARGO, 2-1/2-TON, 6X6, M44A3 SERIES TRUCKS (DIESEL)

M35A3, W/O WINCH (NSN 2320-01-383-2047); W/WINCH (NSN 2320-01-383-3850);
M35A3C, W/O WINCH (NSN 2320-01-383-2050); W/WINCH (NSN 2320-01-383-2049);
M36A3, W/O WINCH (NSN 2320-01-383-2048); W/WINCH (NSN 2320-01-383-2046).

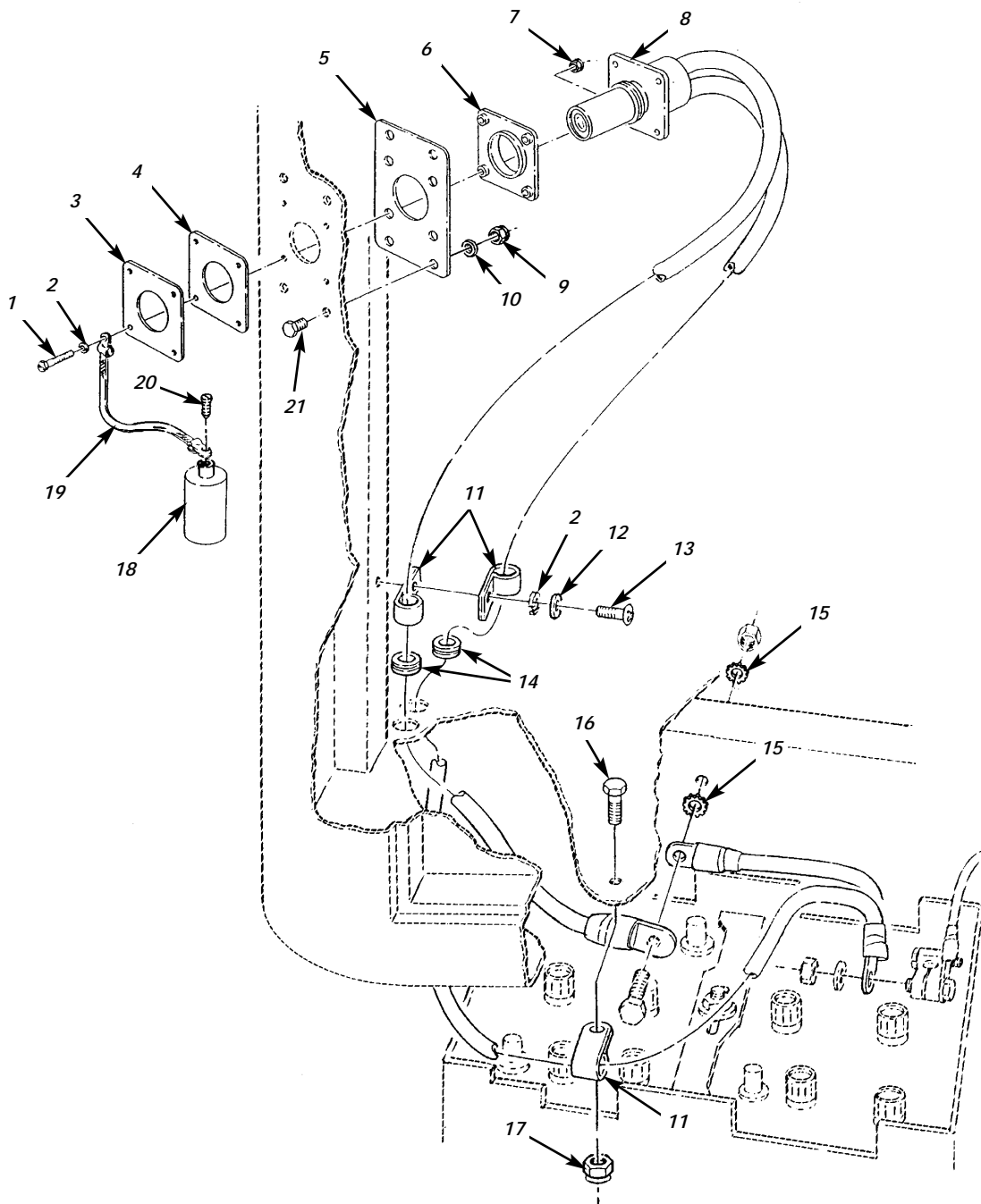

Figure 62. NATO Slave Receptacle.

(1) ITEM NO	(2) SMR CODE	(3) NSN	(4) CAGEC	(5) PART NUMBER	(6) DESCRIPTION AND USABLE ON CODES(UC)	(7) QTY
GROUP 0612 BATTERIES, STORAGE						
FIG. 62 NATO SLAVE RECEPTACLE						
1	PAZZ	5305000813728	96906	MS9316-08	SCREW, MACHINE.....	4
2	PAZZ	5310005765752	96906	MS35333-39	WASHER, LOCK.....	5
3	PAZZ	5340014072367	19207	12448935	PLATE, MOUNTING.....	1
4	PAZZ	5970014143398	19207	12448936	INSULATOR, PLATE.....	1
5	PAZZ	5340014072368	19207	12448937	PLATE, MOUNTING.....	1
6	PAZZ	5330014072371	19207	12448934	GASKET.....	1
7	PAZZ	5310014079024	24617	9420469	NUT, PLAIN, HEXAGON.....	4
8	PAZZ	5935014353283	34623	RCSK15067	CONNECTOR, RECEPTACL.....	1
9	PAZZ	5310009359022	96906	MS51943-32	NUT, SELF-LOCKING, HE.....	4
10	PAZZ	5310008094058	96906	MS27183-10	WASHER, FLAT.....	4
11	PAZZ	5340008091494	96906	MS21333-105	CLAMP, LOOP.....	3
12	PAZZ	5310000145850	96906	MS27183-42	WASHER, FLAT.....	1
13	PAZZ	5305004324203	96906	MS51861-47	SCREW, TAPPING.....	1
14	PAZZ	5325002636648	96906	MS35489-135	GROMMET, NONMETALLIC.....	2
15	PAZZ	5310000611258	96906	MS45904-76	WASHER, LOCK.....	2
16	PAZZ	5305000680508	80204	B1821BH025C075N	SCREW, CAP, HEXAGON H.....	1
17	PAZZ	5310009359022	96906	MS51943-32	NUT, SELF-LOCKING, HE.....	1
18	PAZZ	5340013157223	19207	12342306	CAP, PROTECTIVE, DUST.....	1
19	PAZZ	4020014067981	19207	12269868-1	FIBER ROPE ASSEMBLY.....	1
20	PAZZ	5305009846192	96906	MS35206-244	SCREW, MACHINE.....	1
21	PAZZ	5305000680504	96906	MS90726-3	SCREW, CAP, HEXAGON H.....	4

END OF FIGURE

UNIT, DIRECT SUPPORT, AND GENERAL SUPPORT MAINTENANCE
REPAIR PARTS AND SPECIAL TOOLS LIST

EXTENDED SERVICE PROGRAM (ESP)

TRUCK, CARGO, 2-1/2-TON, 6X6, M44A3 SERIES TRUCKS (DIESEL)

M35A3, W/O WINCH (NSN 2320-01-383-2047); W/WINCH (NSN 2320-01-383-3850);
M35A3C, W/O WINCH (NSN 2320-01-383-2050); W/WINCH (NSN 2320-01-383-2049);
M36A3, W/O WINCH (NSN 2320-01-383-2048); W/WINCH (NSN 2320-01-383-2046).

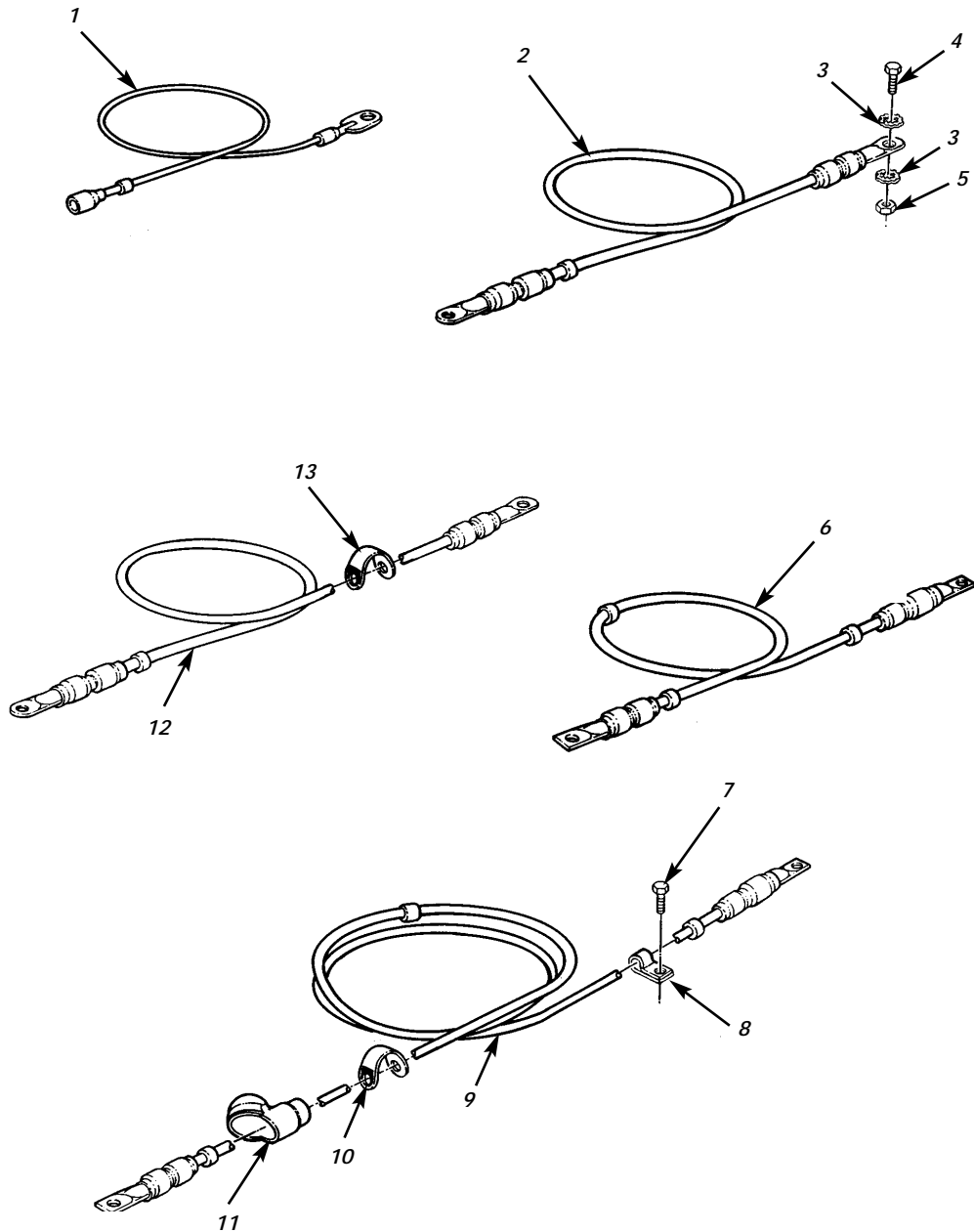

Figure 63. Electrical Cables.

(1) ITEM NO	(2) SMR CODE	(3) NSN	TM9-2320-386-24P (4) CAGEC	(5) PART NUMBER	(6) DESCRIPTION AND USABLE ON CODES(UOC)	0064 00 (7) QTY
GROUP 0612 BATTERIES,STORAGE						
FIG. 63 ELECTRICAL CABLES						
1	PAOZZ	6150010674697	19207	10938046	LEAD,ELECTRICAL HEADLIGHT TO GROUND	2
2	PAOZZ	6150007762737	19207	7762737	LEAD,ELECTRICAL BATTERY TO GROUND..	1
3	PAOZZ	5310000611258	96906	MS45904-76	WASHER,LOCK.....	2
4	PAOZZ	5305002693236	80204	B1821BH038F100N	SCREW,CAP,HEXAGON H.....	1
5	PAOZZ	5310008140672	96906	MS51943-36	NUT,SELF-LOCKING,HE.....	1
6	PAOZZ	6150014126535	19207	12448941-3	LEAD,ELECTRICAL GROUND.....	1
7	PAOZZ	5305000680502	96906	MS90725-6	SCREW,CAP,HEXAGON H.....	1
8	PAOZZ	5340008091500	96906	MS21333-107	CLAMP,LOOP.....	1
9	PAOZZ	6150014133470	19207	12448941-4	LEAD,ELECTRICAL BATTERY TO STRATER SOLENOID.....	1
10	PAOZZ	9905004773714	19207	11630582-1	PLATE,INSTRUCTION.....	1
11	PAOZZ	5975012089618	9Z043	12339710	CABLE NIPPLE,ELECTR.....	1
12	PAOZZ	6150014129086	19207	12448941-6	LEAD,ELECTRICAL BATTERY TO SHUNT...	1
13	PAOZZ	9905004773715	19207	11630582-2	PLATE,INSTRUCTION.....	1

END OF FIGURE

UNIT, DIRECT SUPPORT, AND GENERAL SUPPORT MAINTENANCE
REPAIR PARTS AND SPECIAL TOOLS LIST

EXTENDED SERVICE PROGRAM (ESP)

TRUCK, CARGO, 2-1/2-TON, 6X6, M44A3 SERIES TRUCKS (DIESEL)

M35A3, W/O WINCH (NSN 2320-01-383-2047); W/WINCH (NSN 2320-01-383-3850);
M35A3C, W/O WINCH (NSN 2320-01-383-2050); W/WINCH (NSN 2320-01-383-2049);
M36A3, W/O WINCH (NSN 2320-01-383-2048); W/WINCH (NSN 2320-01-383-2046).

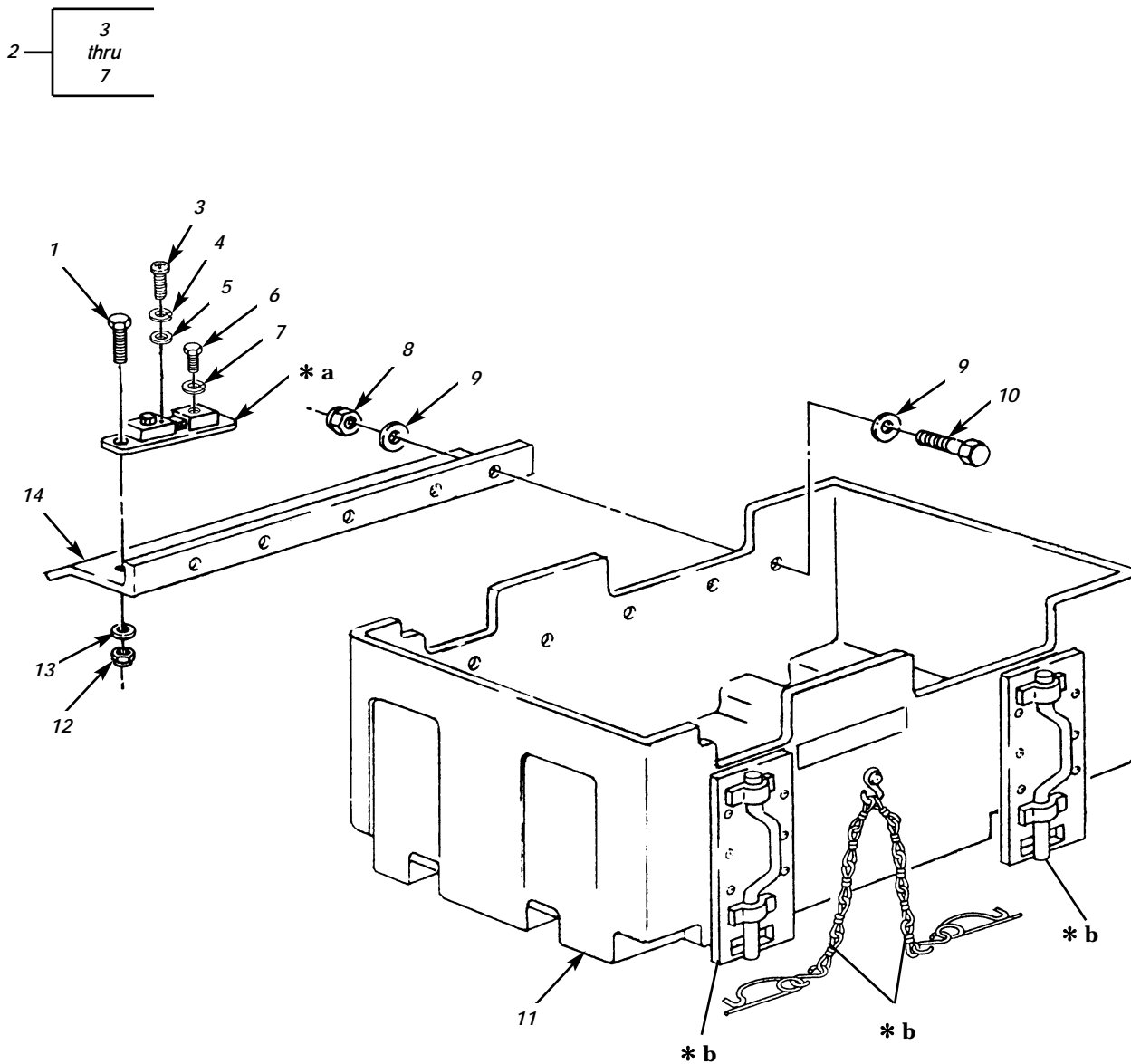

- * a PART OF ITEM 2
- * b FOR BREAKDOWN SEE TM 9-2320-361-34P, FIGURE 56

Figure 64. Battery Box, STE/ICE-R Shunt, and Related Parts.

(1) ITEM NO	(2) SMR CODE	(3) NSN	TM9-2320-386-24P (4) CAGEC	(5) PART NUMBER	(6) DESCRIPTION AND USABLE ON CODES(UOC)	0065 00 (7) QTY
GROUP 0612 BATTERIES,STORAGE						
FIG. 64 BATTERY BOX,STE/ICE-R SHUNT, AND RELATED PARTS						
1	PAOZZ	5305000680509	80204	B1821BH025C125N	SCREW,CAP,HEXAGON H.....	2
2	PAOOO	6625011692437	19207	12258937-1	SHUNT,INSTRUMENT STE/ICE-R.....	1
3	PAOZZ	5305002062508	80205	MS35215-53	.SCREW,MACHINE.....	2
4	PAOZZ	5310002618278	96906	MS35338-100	.WASHER,LOCK.....	2
5	PAOZZ	5310000455207	96906	MS15795-908	.WASHER,FLAT.....	2
6	PAOZZ	5305005434718	96906	MS35309-358	.SCREW,CAP,HEXAGON H.....	2
7	PAOZZ	5310001848971	96906	MS35338-103	.WASHER,LOCK.....	2
8	PAOZZ	5310008775796	96906	MS21044-N4	NUT,SELF-LOCKING,HE.....	5
9	PAOZZ	5310008094058	96906	MS27183-10	WASHER,FLAT.....	10
10	PAOZZ	5306000680514	80204	B1821BH025F088N	BOLT,MACHINE.....	5
11	PAOZZ	6160014072852	19207	12368320	BATTERY BOX.....	1
12	PAOZZ	5310010666759	72962	21NE-040	NUT,SELF-LOCKING,HE.....	2
13	PAOZZ	5310011023270	24617	2436161	WASHER,FLAT.....	2
14	PAOZZ	6130004118321	19207	7397753	SHIELD,BATTERY BOX,.....	1

END OF FIGURE

UNIT, DIRECT SUPPORT, AND GENERAL SUPPORT MAINTENANCE
REPAIR PARTS AND SPECIAL TOOLS LIST

EXTENDED SERVICE PROGRAM (ESP)

TRUCK, CARGO, 2-1/2-TON, 6X6, M44A3 SERIES TRUCKS (DIESEL)

M35A3, W/O WINCH (NSN 2320-01-383-2047); W/WINCH (NSN 2320-01-383-3850);
M35A3C, W/O WINCH (NSN 2320-01-383-2050); W/WINCH (NSN 2320-01-383-2049);
M36A3, W/O WINCH (NSN 2320-01-383-2048); W/WINCH (NSN 2320-01-383-2046).

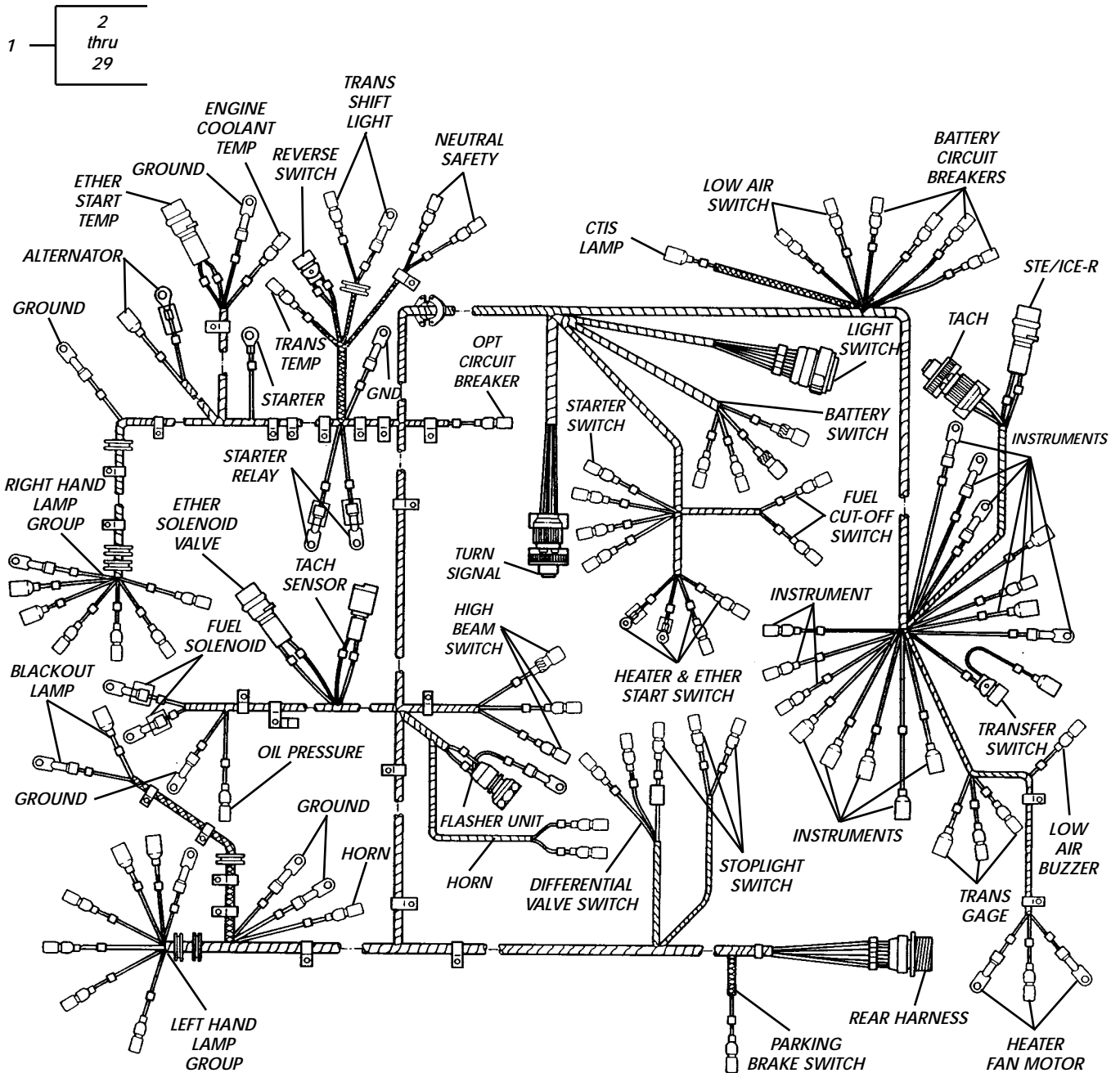

Figure 65. Front Wiring Harness (Sheet 1 of 3).

UNIT, DIRECT SUPPORT, AND GENERAL SUPPORT MAINTENANCE
REPAIR PARTS AND SPECIAL TOOLS LIST

EXTENDED SERVICE PROGRAM (ESP)

TRUCK, CARGO, 2-1/2-TON, 6X6, M44A3 SERIES TRUCKS (DIESEL)

M35A3, W/O WINCH (NSN 2320-01-383-2047); W/WINCH (NSN 2320-01-383-3850);
M35A3C, W/O WINCH (NSN 2320-01-383-2050); W/WINCH (NSN 2320-01-383-2049);
M36A3, W/O WINCH (NSN 2320-01-383-2048); W/WINCH (NSN 2320-01-383-2046).

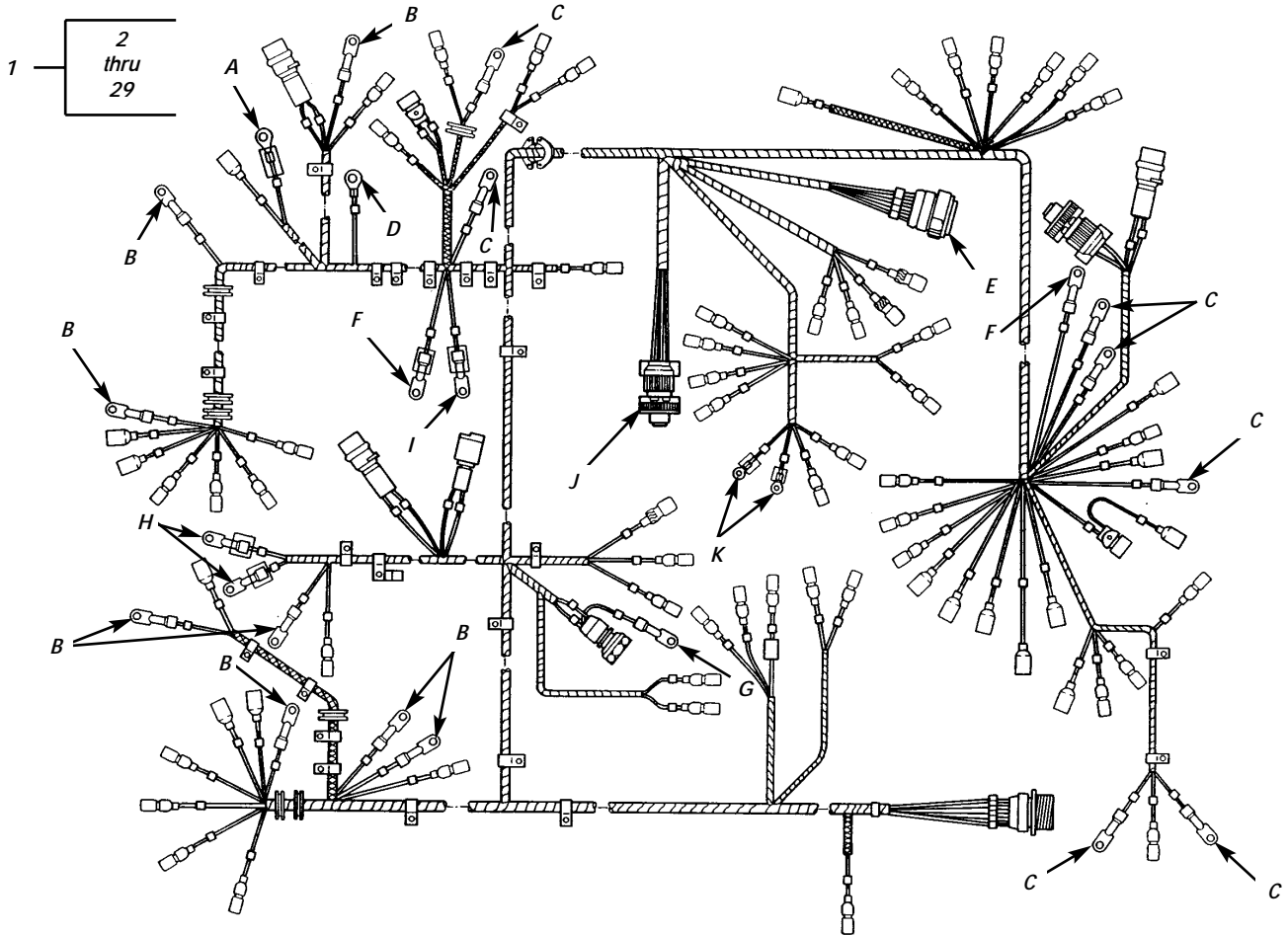





 <p>VIEW A</p>	 <p>VIEW B</p>	 <p>VIEW C</p>	 <p>VIEW D</p>	 <p>VIEW E</p>	
 <p>VIEW F</p>	 <p>VIEW G</p>	 <p>VIEW H</p>	 <p>VIEW I</p>	 <p>VIEW J</p>	 <p>VIEW K</p>

Figure 65. Front Wiring Harness (Sheet 2 of 3).

UNIT, DIRECT SUPPORT, AND GENERAL SUPPORT MAINTENANCE
REPAIR PARTS AND SPECIAL TOOLS LIST

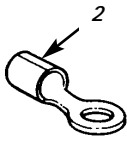
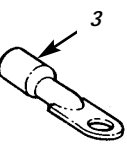
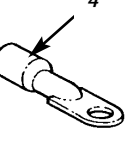
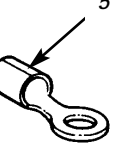
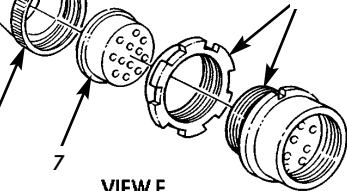
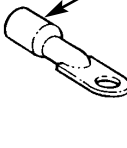
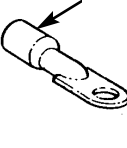
EXTENDED SERVICE PROGRAM (ESP)

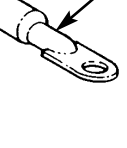
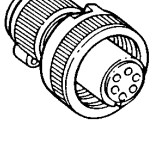
TRUCK, CARGO, 2-1/2-TON, 6X6, M44A3 SERIES TRUCKS (DIESEL)

M35A3, W/O WINCH (NSN 2320-01-383-2047); W/WINCH (NSN 2320-01-383-3850);
M35A3C, W/O WINCH (NSN 2320-01-383-2050); W/WINCH (NSN 2320-01-383-2049);
M36A3, W/O WINCH (NSN 2320-01-383-2048); W/WINCH (NSN 2320-01-383-2046).

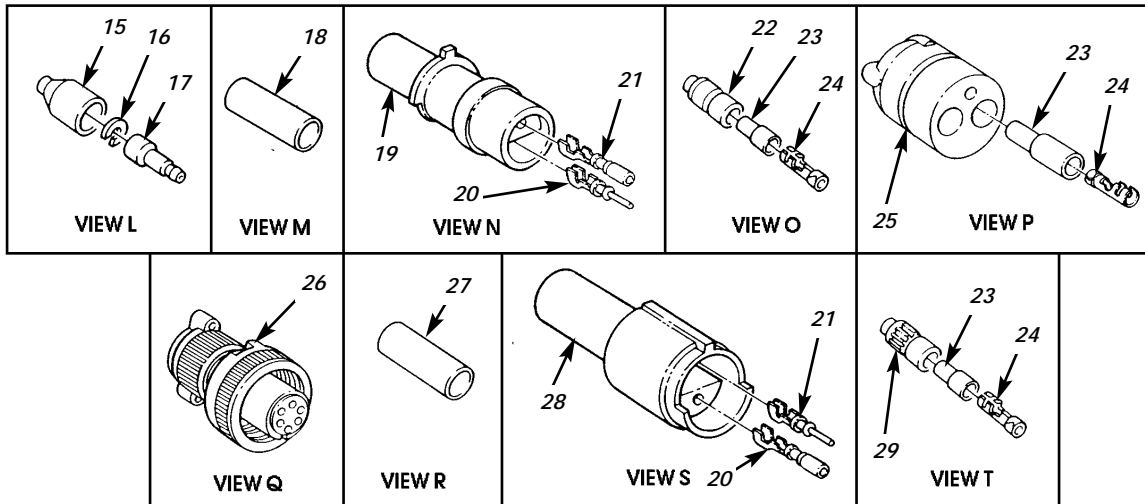
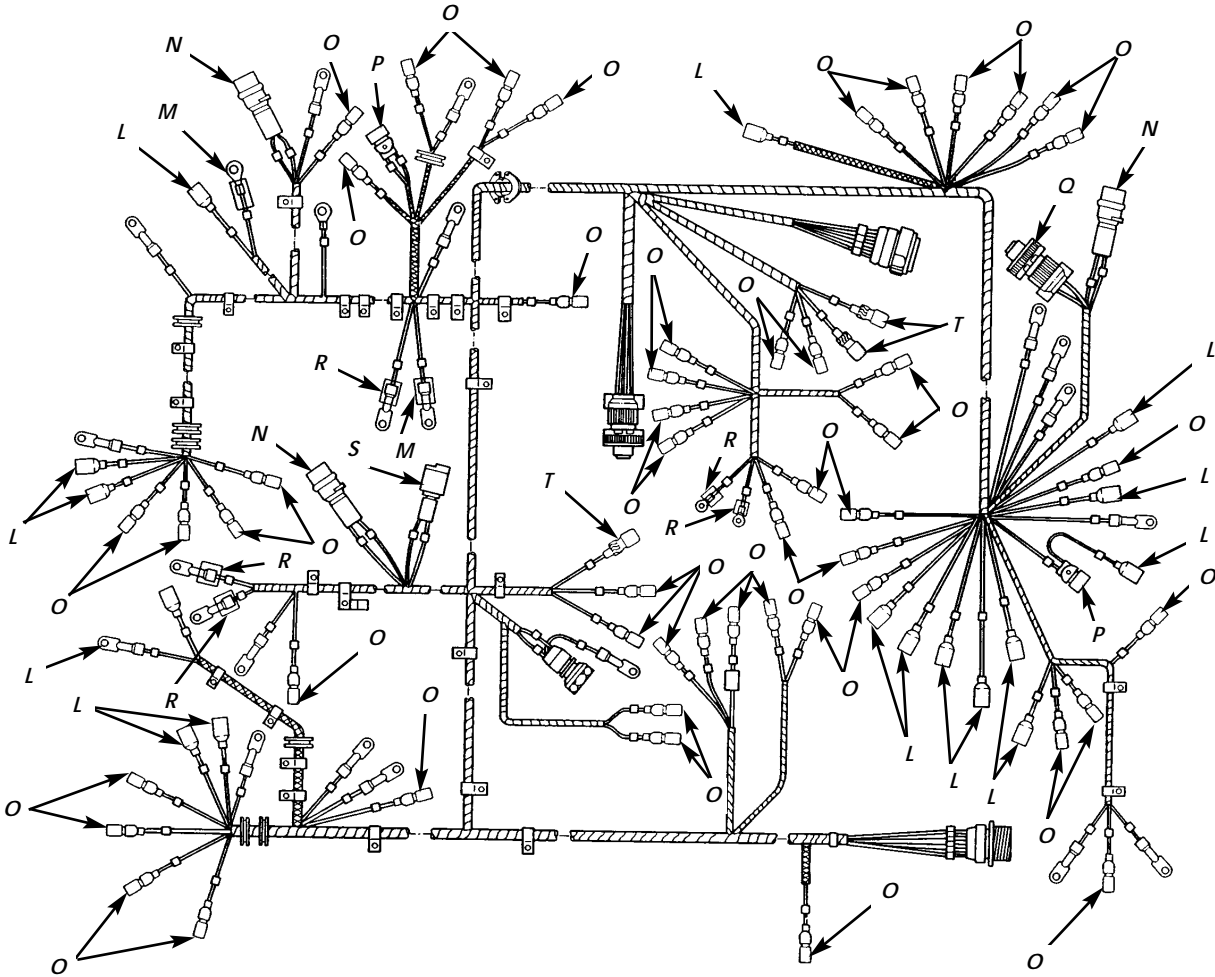

Figure 65. Front Wiring Harness (Sheet 3 of 3).

(1) ITEM NO	(2) SMR CODE	(3) NSN	TM9-2320-386-24P (4) CAGEC	(5) PART NUMBER	(6) DESCRIPTION AND USABLE ON CODES(UOC)	0066 00 (7) QTY
GROUP 0613 CHASSIS WIRING HARNESS						
FIG. 65 FRONT WIRING HARNESS						
1	PAFFF	6150014146874	34623	EX2498	WIRING HARNESS, BRAN.....	1
2	PAOZZ	5940001139825	96906	MS20659-141	. TERMINAL, LUG.....	1
3	PAOZZ	5940007056711	56501	TG11	. TERMINAL, LUG.....	8
4	PAOZZ	5940007056709	56501	TG9	. TERMINAL, LUG.....	7
5	PAOZZ	5940001141315	96906	MS20659-142	. TERMINAL, LUG.....	1
6	PAOZZ	5310003936685	19207	7723309	. NUT, PLAIN, KNURLED.....	1
7	PAOZZ	5365000905426	19207	7722333	. BUSHING, NONMETALLIC.....	1
8	PAOZZ	5935011799105	5A910	7716895	. CONNECTOR, PLUG, ELEC.....	1
9	PAOZZ	5940007056708	56501	TG8	. TERMINAL, LUG.....	2
10	PAOZZ	5940003140479	16528	7728778	. TERMINAL, LUG.....	1
11	PAOZZ	5940007056707	56501	TG7	. TERMINAL, LUG.....	2
12	PAOZZ	5940007056715	56501	TG15	. TERMINAL, LUG.....	1
13	PAOZZ	5935010772622	96906	MS3456W18-8S	. CONNECTOR, PLUG, ELEC.....	1
14	PAOZZ	5940005340986	96906	MS35436-4	. TERMINAL, LUG.....	2
15	PAOZZ	5935005729180	19207	8338566	. SHELL, ELECTRICAL CO.....	16
16	PAOZZ	5310008338567	19207	8338567	. WASHER, SLOTTED.....	16
17	PAOZZ	5999000572929	19204	572929	. CONTACT, ELECTRICAL.....	16
18	MOOZZ		81349	M23053/5-107-2-A R	INSULATION SLEEVING MAKE FROM INSULATION SLEEVING, P/N M2053/5-107- 2, NSN 5970-00-787-2335, LENGTH TO SUIT.....	2
19	PAOZZ	5935011508323	11083	7N9737	. CONNECTOR BODY, PLUG.....	3
20	PAOZZ	5315011566314	21340	030-2196-001	. PIN, GROOVED, HEADLES.....	4
21	PAOZZ	5999011508808	45152	126488A	. CONTACT, ELECTRICAL.....	4
22	PAOZZ	5935008338561	19207	8338561	. SHELL, ELECTRICAL CO.....	50
23	PAOZZ	5970008338562	19207	8338562	. INSULATOR, BUSHING.....	57
24	PAOZZ	1015007982997	19207	7982997	. TERMINAL, SOLDERED F.....	57
25	PAOZZ	5935007677936	96906	MS27145-1	. CONNECTOR, PLUG, ELEC.....	2
26	PAOZZ	5935007210488	96906	MS3106R14S6S	. CONNECTOR, PLUG, ELEC.....	1
27	MOOZZ		81349	M23053/5-106-2-A R	INSULATION SLEEVING MAKE FROM INSULATION SLEEVING, P/N M2053/5-106- 2, NSN 5970-00-787-2331, LENGTH TO SUIT.....	5
28	PAOZZ	5935011495165	11083	7N9738	. CONNECTOR BODY, PLUG.....	1
29	PAOZZ	5935003996673	19207	7982401	. SHELL, ELECTRICAL CO.....	3

END OF FIGURE

UNIT, DIRECT SUPPORT, AND GENERAL SUPPORT MAINTENANCE
REPAIR PARTS AND SPECIAL TOOLS LIST

EXTENDED SERVICE PROGRAM (ESP)

TRUCK, CARGO, 2-1/2-TON, 6X6, M44A3 SERIES TRUCKS (DIESEL)

M35A3, W/O WINCH (NSN 2320-01-383-2047); W/WINCH (NSN 2320-01-383-3850);
M35A3C, W/O WINCH (NSN 2320-01-383-2050); W/WINCH (NSN 2320-01-383-2049);
M36A3, W/O WINCH (NSN 2320-01-383-2048); W/WINCH (NSN 2320-01-383-2046).

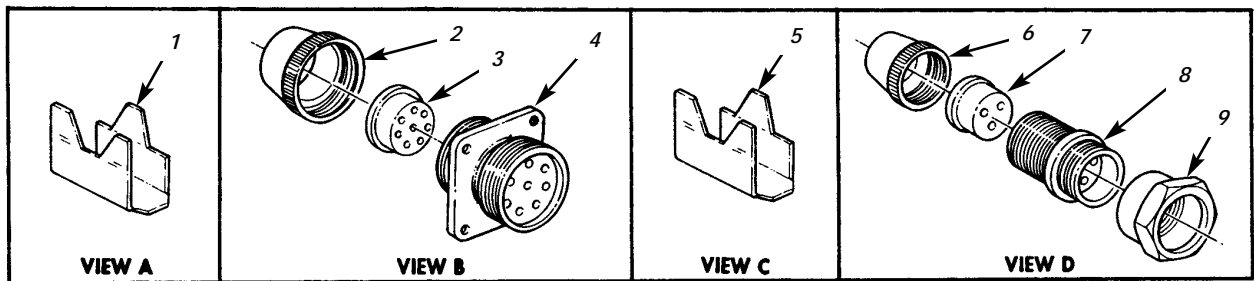
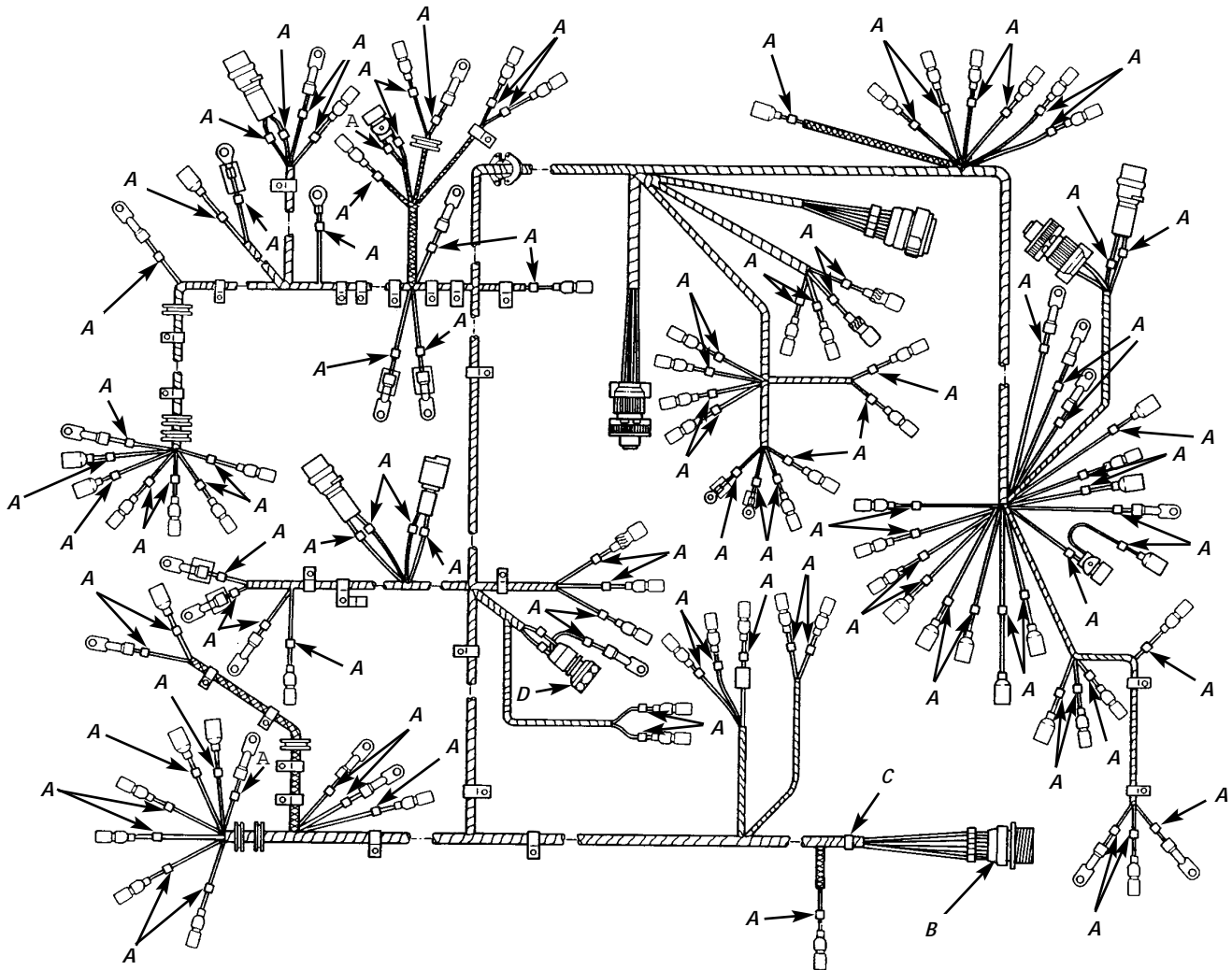

Figure 66. Front Wiring Harness Markers and Connectors.

(1) ITEM NO	(2) SMR CODE	(3) NSN	TM9-2320-386-24P (4) CAGEC	(5) PART NUMBER	(6) DESCRIPTION AND USABLE ON CODES(UC)	0067 00 (7) QTY
GROUP 0613 CHASSIS WIRING HARNESS						
FIG. 66 FRONT WIRING HARNESS MARKERS AND CONNECTORS						
1	PAOZZ	9905010138723	81349	M43436/3-1	BAND,MARKER.....	127
2	PAOZZ	5935007722354	19207	7722354	CONNECTOR,RECEPTACL.....	1
3	PAOZZ	5365007722322	19207	7722322	BUSHING,NONMETALLIC.....	1
4	PAOZZ	5935003339414	19207	7723308	NUT,BUSHING RETAINE.....	1
5	PAOZZ	9905008414445	81349	M43436/1-2	BAND,MARKER.....	1
6	PAOZZ	5935007723307	19204	7723307	NUT,BUSHING RETAINE.....	1
7	PAOZZ	5935007722344	19207	7722344	INSERT,ELECTRICAL C.....	1
8	PAOZZ	5935006059322	80064	1755683	CONNECTOR,PLUG,ELEC.....	1
9	PAOZZ	5975006977769	19207	7527645	NUT,COUPLING,ELECTR.....	1

END OF FIGURE

UNIT, DIRECT SUPPORT, AND GENERAL SUPPORT MAINTENANCE
REPAIR PARTS AND SPECIAL TOOLS LIST

EXTENDED SERVICE PROGRAM (ESP)

TRUCK, CARGO, 2-1/2-TON, 6X6, M44A3 SERIES TRUCKS (DIESEL)

M35A3, W/O WINCH (NSN 2320-01-383-2047); W/WINCH (NSN 2320-01-383-3850);
M35A3C, W/O WINCH (NSN 2320-01-383-2050); W/WINCH (NSN 2320-01-383-2049);
M36A3, W/O WINCH (NSN 2320-01-383-2048); W/WINCH (NSN 2320-01-383-2046).

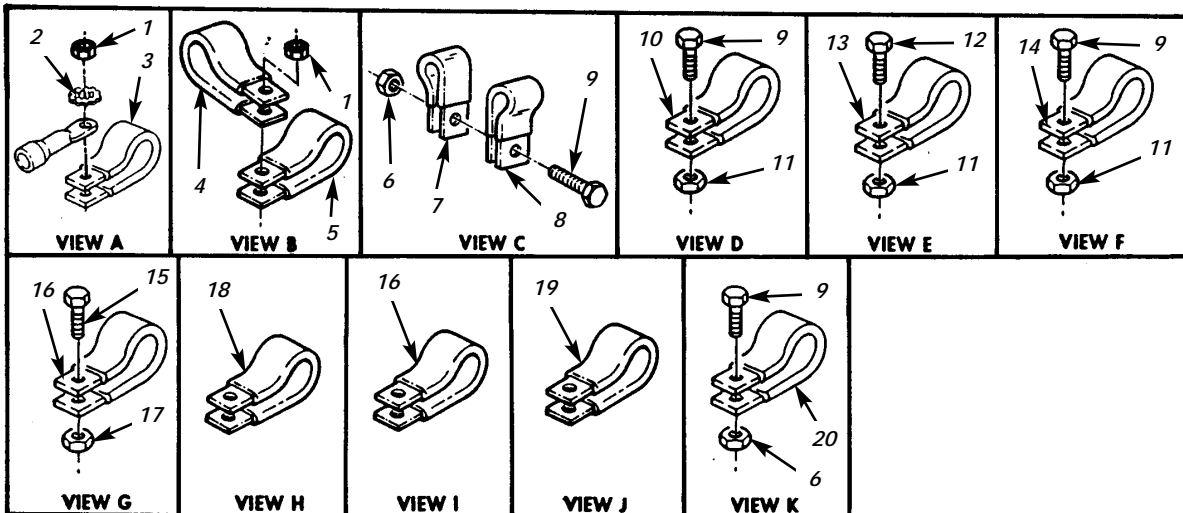
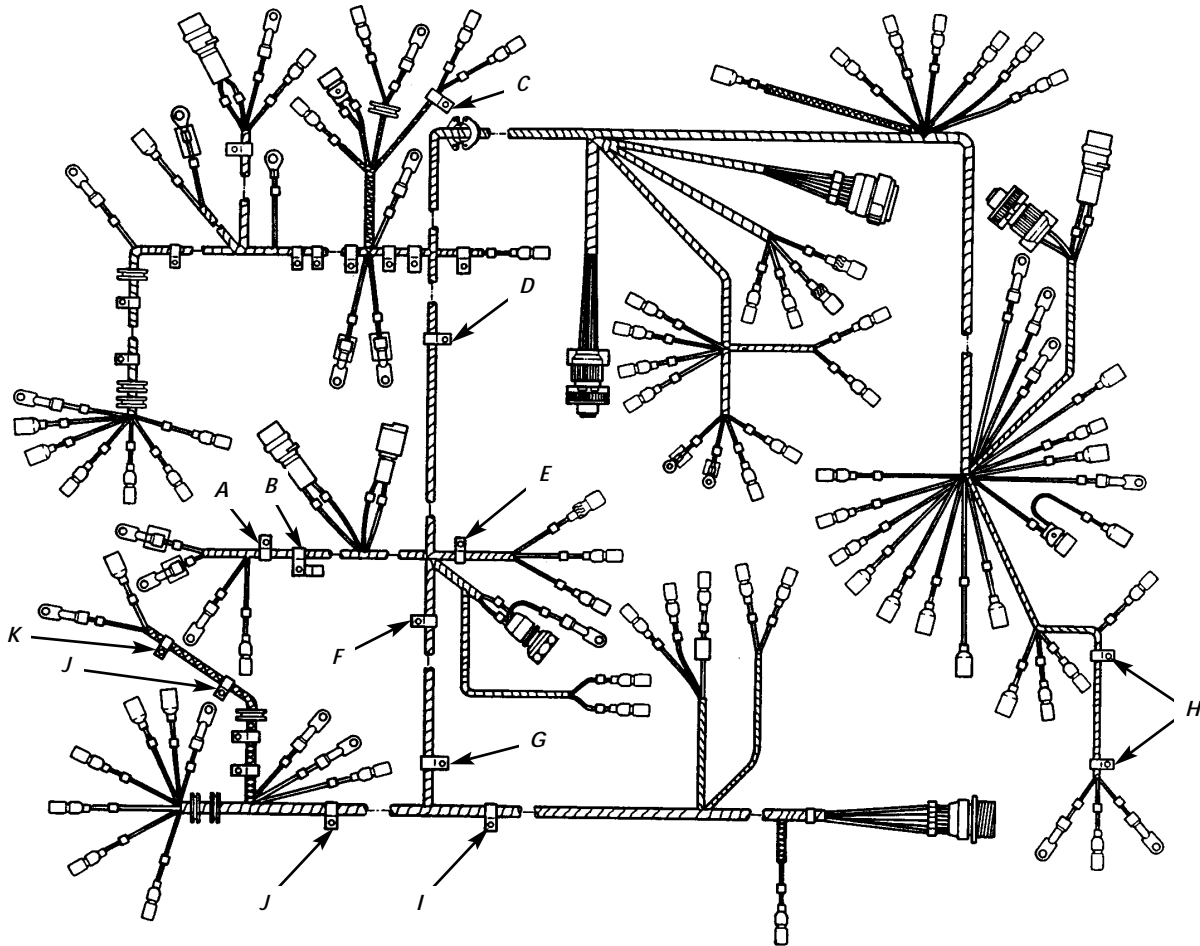

Figure 67. Front Wiring Harness Clamps and Mounting Hardware.

(1) ITEM NO	(2) SMR CODE	(3) NSN	(4) CAGEC	(5) PART NUMBER	(6) DESCRIPTION AND USABLE ON CODES(UC)	(7) QTY
-------------------	--------------------	------------	--------------	-----------------------	--------------------------------------------	------------

GROUP 0613 CHASSIS WIRING HARNESS

FIG. 67 FRONT WIRING HARNESS CLAMPS AND MOUNTING HARDWARE

1	PAOZZ	5310014116409	24617	11501038	NUT, SELF-LOCKING, HE.....	2
2	PAOZZ	5310008892527	96906	MS45904-72	WASHER, LOCK.....	1
3	PAOZZ	5340009881162	96906	MS21333-113	CLAMP, LOOP.....	1
4	PAOZZ	5340000573052	96906	MS21333-114	CLAMP, LOOP.....	1
5	PAOZZ	5340000673868	96906	MS21333-109	CLAMP, LOOP.....	1
6	PAOZZ	5310009359022	96906	MS51943-32	NUT, SELF-LOCKING, HE.....	2
7	PAOZZ	5340008546729	96906	MS21333-103	CLAMP, LOOP.....	1
8	PAOZZ	5340009936207	96906	MS21333-99	CLAMP, LOOP.....	1
9	PAOZZ	5306000680513	18876	PMS90727001-06	BOLT, MACHINE.....	4
10	PAOZZ	5340004101978	19207	7061322	CLAMP, LOOP.....	1
11	PAOZZ	5310008775796	96906	MS21044-N4	NUT, SELF-LOCKING, HE.....	3
12	PAOZZ	5305002678952	80204	B1821BH025F050N	SCREW, CAP, HEXAGON H.....	1
13	PAOZZ	5340008091492	81348	CMDX2-3PT573036	CLAMP, LOOP.....	1
14	PAOZZ	5340008091500	96906	MS21333-107	CLAMP, LOOP.....	1
15	PAOZZ	5305002693234	80204	B1821BH038F075N	SCREW, CAP, HEXAGON H.....	1
16	PAOZZ	5340005235999	70797	1526C	CLAMP, LOOP.....	2
17	PAOZZ	5310009591488	81349	M45913/2-6FG5C	NUT, SELF-LOCKING, HE.....	1
18	PAOZZ	5340007022848	96906	MS21333-128	CLAMP, LOOP.....	2
19	PAOZZ	5340003379619	19207	7373381	CLAMP, LOOP.....	2
20	PAOZZ	5340009848540	96906	MS21333-102	CLAMP, LOOP.....	1

END OF FIGURE

UNIT, DIRECT SUPPORT, AND GENERAL SUPPORT MAINTENANCE
REPAIR PARTS AND SPECIAL TOOLS LIST

EXTENDED SERVICE PROGRAM (ESP)

TRUCK, CARGO, 2-1/2-TON, 6X6, M44A3 SERIES TRUCKS (DIESEL)

M35A3, W/O WINCH (NSN 2320-01-383-2047); W/WINCH (NSN 2320-01-383-3850);
M35A3C, W/O WINCH (NSN 2320-01-383-2050); W/WINCH (NSN 2320-01-383-2049);
M36A3, W/O WINCH (NSN 2320-01-383-2048); W/WINCH (NSN 2320-01-383-2046).

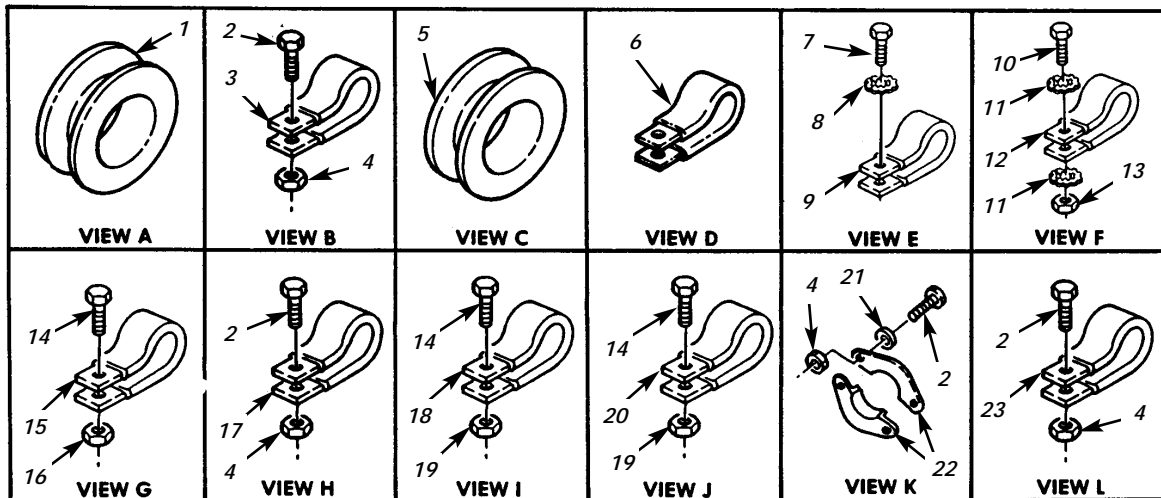
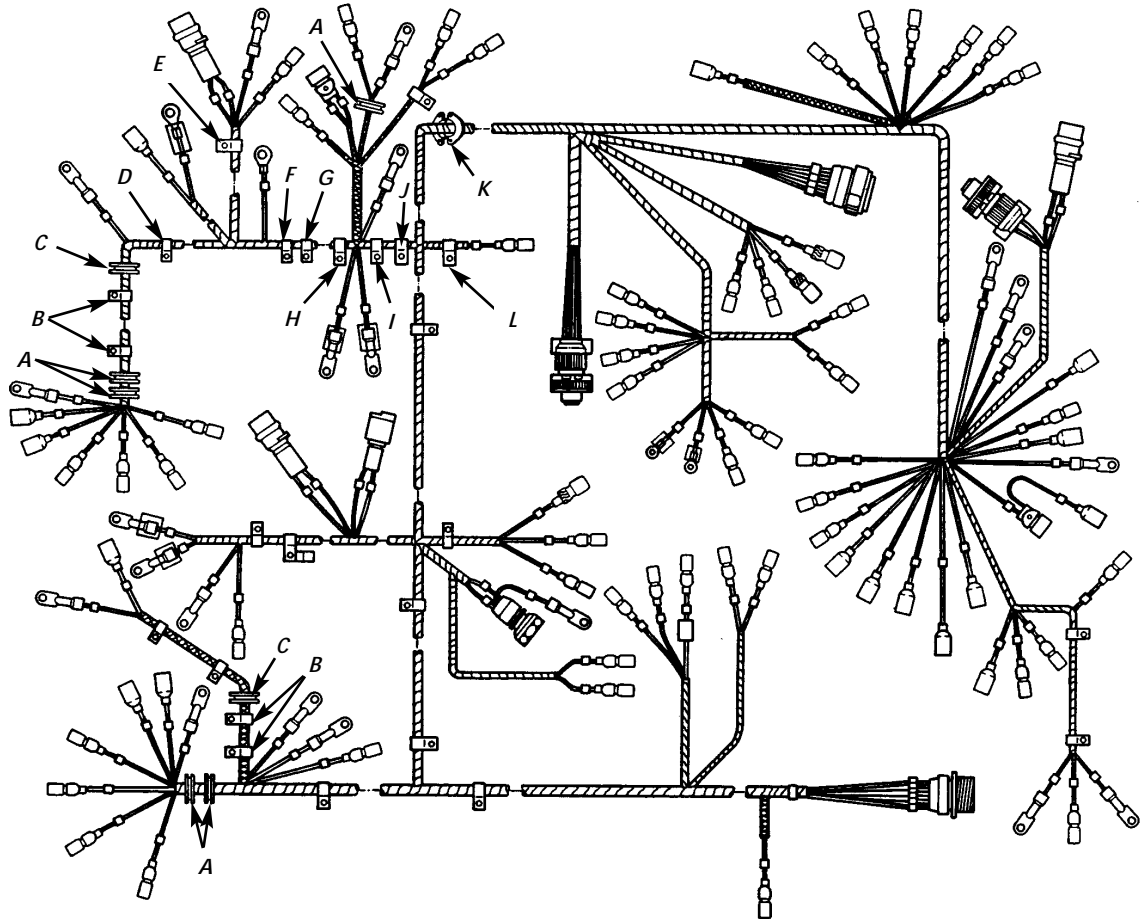

Figure 68. Front Wiring Harness Grommets, Clamps, and Hardware.

(1)	(2)	(3)	TM9-2320-386-24P		(6)	0069 00
ITEM	SMR		(4)	(5)		(7)
NO	CODE	NSN	CAGEC	PART NUMBER	DESCRIPTION AND USABLE ON CODES(UC)	QTY
GROUP 0613 CHASSIS WIRING HARNESS						
FIG. 68 FRONT WIRING HARNESS						
GROMMETS, CLAMPS, AND HARDWARE						
1	PAOZZ	5325002766343	96906	MS35489-23	GROMMET, NONMETALLIC.....	5
2	PAOZZ	5306000680513	18876	PMS90727001-06	BOLT, MACHINE.....	8
3	PAOZZ	5340009848541	96906	MS21333-106	CLAMP, LOOP.....	4
4	PAOZZ	5310008775796	96906	MS21044-N4	NUT, SELF-LOCKING, HE.....	8
5	PAOZZ	5325007373270	56442	1050G6	GROMMET, METALLIC.....	2
6	PAOZZ	5340008546730	96906	MS21333-124	CLAMP, LOOP.....	1
7	PAOZZ	5305005434372	80204	B1821BH038C075N	SCREW, CAP, HEXAGON H.....	1
8	PAOZZ	5310000611258	96906	MS45904-76	WASHER, LOCK.....	1
9	PAOZZ	5340009645267	96906	MS21333-120	CLAMP, LOOP.....	1
10	PAOZZ	5305007195219	96906	MS90727-111	SCREW, CAP, HEXAGON H.....	1
11	PAOZZ	5310009358984	96906	MS45904-84	WASHER, LOCK.....	2
12	PAOZZ	5340011705007	19207	8352678	CLAMP, LOOP.....	1
13	PAOZZ	5310008775795	96906	MS21044-N8	NUT, SELF-LOCKING, HE.....	1
14	PAOZZ	5305002693234	80204	B1821BH038F075N	SCREW, CAP, HEXAGON H.....	3
15	PAOZZ	5340008333049	96906	MS21333-127	CLAMP, LOOP.....	1
16	PAOZZ	5310009591488	81349	M45913/2-6FG5C	NUT, SELF-LOCKING, HE.....	1
17	PAOZZ	5340007647052	96906	MS21333-116	CLAMP, LOOP.....	1
18	PAOZZ	5340001519651	96906	MS21333-129	CLAMP, LOOP.....	1
19	PAOZZ	5310008140672	96906	MS51943-36	NUT, SELF-LOCKING, HE.....	2
20	PAOZZ	5340007022848	96906	MS21333-128	CLAMP, LOOP.....	1
21	PAOZZ	5310008094058	96906	MS27183-10	WASHER, FLAT.....	2
22	PAOZZ	2590007397744	19207	7397744	RETAINER, WIRING HAR.....	1
23	PAOZZ	5340008091490	96906	MS21333-98	CLAMP, LOOP.....	1

END OF FIGURE

UNIT, DIRECT SUPPORT, AND GENERAL SUPPORT MAINTENANCE
REPAIR PARTS AND SPECIAL TOOLS LIST

EXTENDED SERVICE PROGRAM (ESP)

TRUCK, CARGO, 2-1/2-TON, 6X6, M44A3 SERIES TRUCKS (DIESEL)

M35A3, W/O WINCH (NSN 2320-01-383-2047); W/WINCH (NSN 2320-01-383-3850);
M35A3C, W/O WINCH (NSN 2320-01-383-2050); W/WINCH (NSN 2320-01-383-2049);
M36A3, W/O WINCH (NSN 2320-01-383-2048); W/WINCH (NSN 2320-01-383-2046).

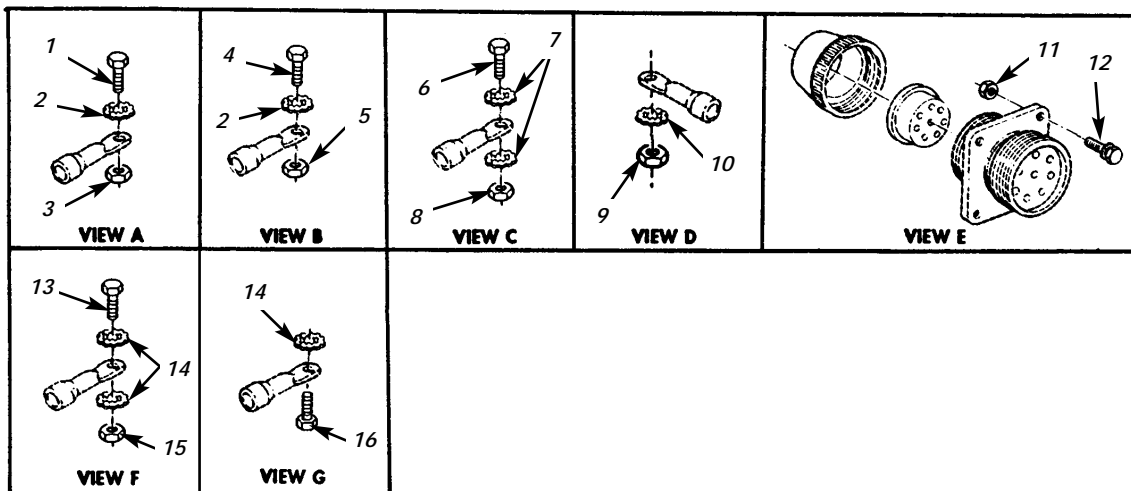
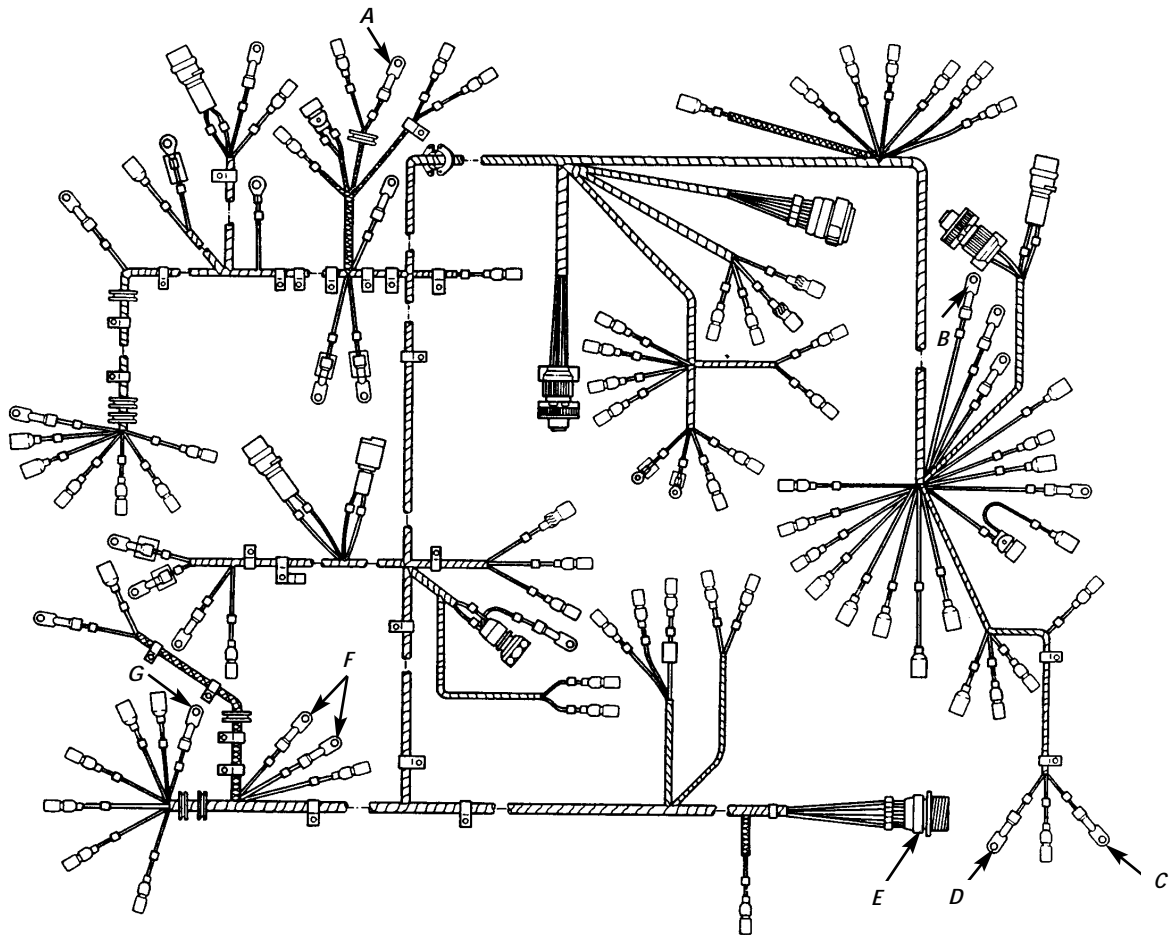

Figure 69. Front Wiring Harness Miscellaneous Hardware.

(1)	(2)	(3)	TM9-2320-386-24P		(6)	0070 00
ITEM	SMR		(4)	(5)		(7)
NO	CODE	NSN	CAGEC	PART NUMBER	DESCRIPTION AND USABLE ON CODES(UC)	QTY
GROUP 0613 CHASSIS WIRING HARNESS						
FIG. 69 FRONT WIRING HARNESS						
MISCELLANEOUS HARDWARE						
1	PAOZZ	5305009846212	96906	MS35206-265	SCREW,MACHINE.....	1
2	PAOZZ	5310000809786	96906	MS45904-60	WASHER, LOCK.....	2
3	PAOZZ	5310012110691	7X677	9422771	NUT, PLAIN, ASSEMBLED.....	1
4	PAOZZ	5305009897434	96906	MS35207-263	SCREW, MACHINE.....	1
5	PAOZZ	5310009349751	96906	MS35650-302	NUT, PLAIN, HEXAGON.....	1
6	PAOZZ	5305000680508	80204	B1821BH025C075N	SCREW, CAP, HEXAGON H.....	1
7	PAOZZ	5310008892528	96906	MS45904-68	WASHER, LOCK.....	2
8	PAOZZ	5310009971888	96906	MS35649-2252	NUT, PLAIN, HEXAGON.....	1
9	PAOZZ	5310012490899	96906	MS51470-03	NUT, PLAIN, HEXAGON.....	1
10	PAOZZ	5310005765752	96906	MS35333-39	WASHER, LOCK.....	1
11	PAOZZ	5310009349747	96906	MS35649-262	NUT, PLAIN, HEXAGON.....	4
12	PAOZZ	5305000423522	21450	423522	SCREW, ASSEMBLED WAS.....	4
13	PAOZZ	5305002678954	80204	B1821BH025F125N	SCREW, CAP, HEXAGON H.....	2
14	PAOZZ	5310000611258	96906	MS45904-76	WASHER, LOCK.....	5
15	PAOZZ	5310008140672	96906	MS51943-36	NUT, SELF-LOCKING, HE.....	2
16	PAOZZ	5305011409118	80204	B1821BH038C088N	SCREW, CAP, HEXAGON H.....	1

END OF FIGURE

UNIT, DIRECT SUPPORT, AND GENERAL SUPPORT MAINTENANCE
REPAIR PARTS AND SPECIAL TOOLS LIST

EXTENDED SERVICE PROGRAM (ESP)

TRUCK, CARGO, 2-1/2-TON, 6X6, M44A3 SERIES TRUCKS (DIESEL)

M35A3, W/O WINCH (NSN 2320-01-383-2047); W/WINCH (NSN 2320-01-383-3850);
M35A3C, W/O WINCH (NSN 2320-01-383-2050); W/WINCH (NSN 2320-01-383-2049);
M36A3, W/O WINCH (NSN 2320-01-383-2048); W/WINCH (NSN 2320-01-383-2046).

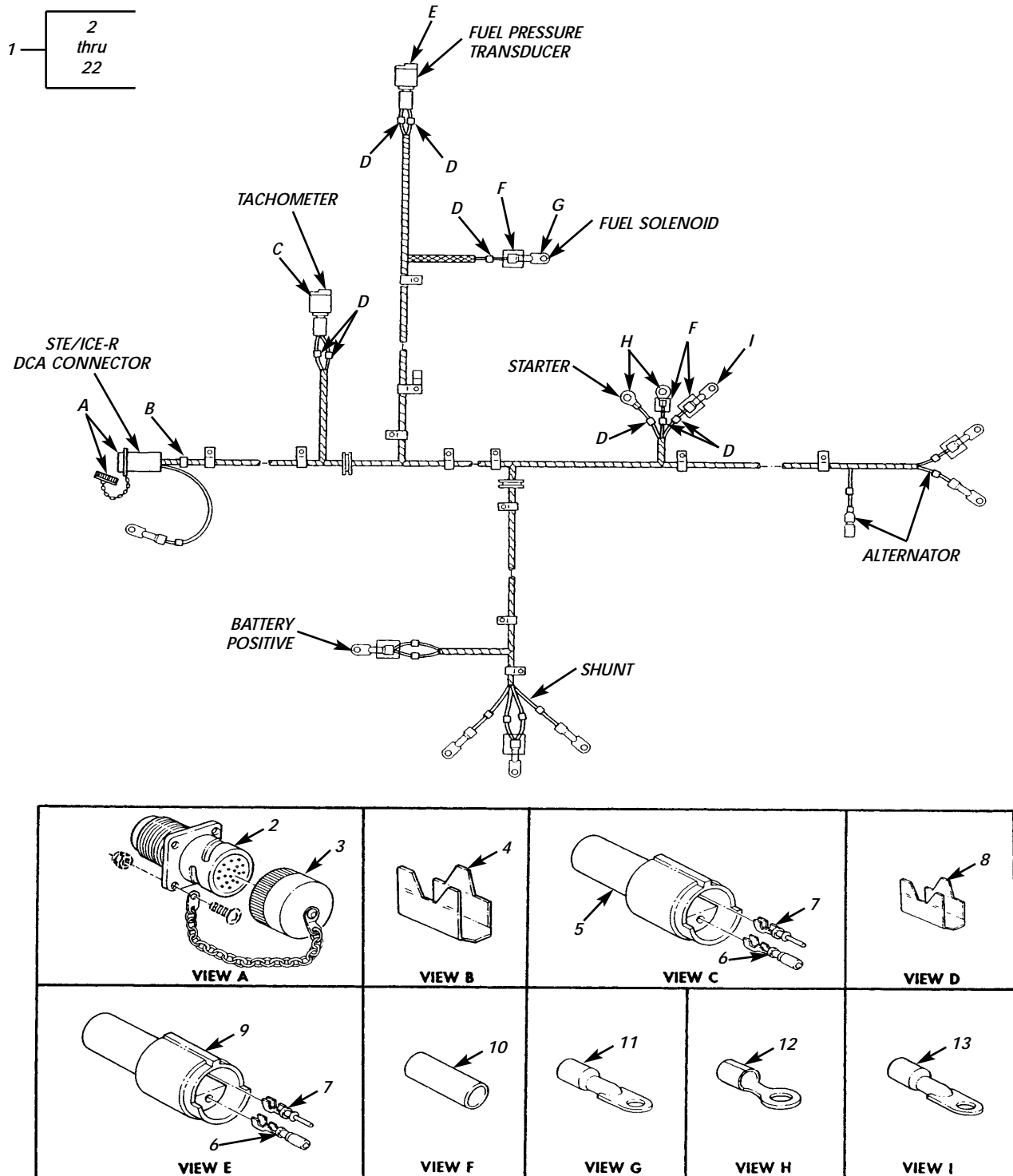

Figure 70. STE/ICE-R Wiring Harness (Sheet 1 of 2).

UNIT, DIRECT SUPPORT, AND GENERAL SUPPORT MAINTENANCE
REPAIR PARTS AND SPECIAL TOOLS LIST

EXTENDED SERVICE PROGRAM (ESP)

TRUCK, CARGO, 2-1/2-TON, 6X6, M44A3 SERIES TRUCKS (DIESEL)

M35A3, W/O WINCH (NSN 2320-01-383-2047); W/WINCH (NSN 2320-01-383-3850);

M35A3C, W/O WINCH (NSN 2320-01-383-2050); W/WINCH (NSN 2320-01-383-2049);

M36A3, W/O WINCH (NSN 2320-01-383-2048); W/WINCH (NSN 2320-01-383-2046).

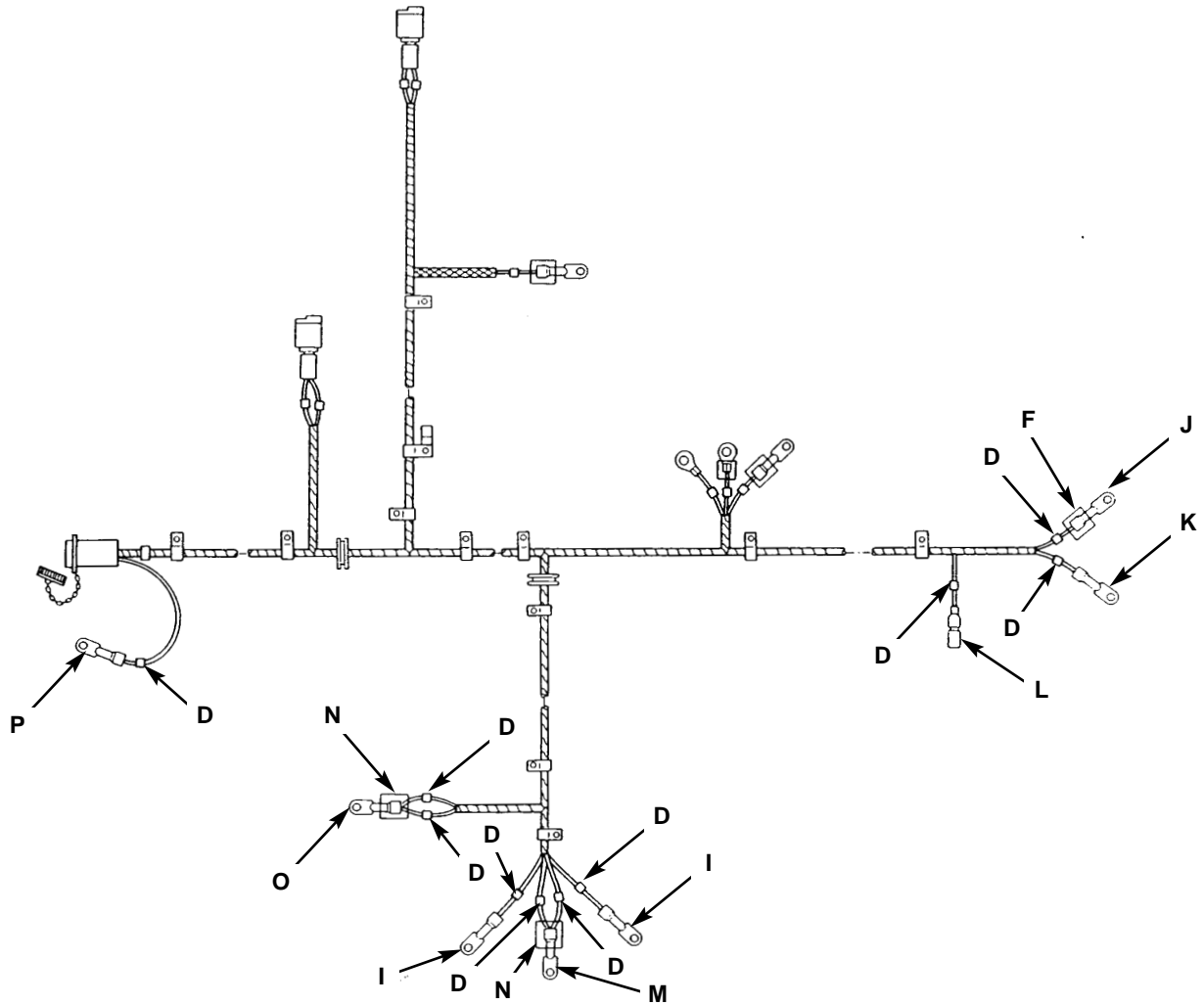

 <p>14</p> <p>VIEW J</p>	 <p>15</p> <p>VIEW K</p>	 <p>16 17</p> <p>18</p> <p>VIEW L</p>	 <p>19</p> <p>VIEW M</p>	 <p>20</p> <p>VIEW N</p>	 <p>21</p> <p>VIEW O</p>
 <p>22</p> <p>VIEW P</p>					

Figure 70. STE/ICE-R Wiring Harness (Sheet 2 of 2).

(1) ITEM NO	(2) SMR CODE	(3) NSN	TM9-2320-386-24P (4) CAGEC	(5) PART NUMBER	(6) DESCRIPTION AND USABLE ON CODES(UCO)	0071 00 (7) QTY
GROUP 0613 CHASSIS WIRING HARNESS						
FIG. 70 STE/ICE-R WIRING HARNESS						
1	PAFFF	6150014129089	19207	12448945	CABLE ASSEMBLY,SPEC.....	1
2	PAOZZ	5935011027124	11083	5R7840	.CONNECTOR,RECEPTACL.....	1
3	PAOZZ	5935011145354	19207	12258943	.COVER,ELECTRICAL CO.....	1
4	PAOZZ	9905009457637	81349	M43436/1-4	.BAND,MARKER.....	1
5	PAOZZ	5935011495165	11083	7N9738	.CONNECTOR BODY,PLUG.....	1
6	PAOZZ	5999011508808	45152	126488A	.CONTACT,ELECTRICAL.....	3
7	PAOZZ	5315011566314	21340	030-2196-001	.PIN,GROOVED,HEADLES.....	3
8	PAOZZ	9905010138723	81349	M43436/3-1	.BAND,MARKER.....	18
9	PAOZZ	5935011546233	19207	12258940-4	.CONNECTOR,PLUG,ELEC.....	1
10	PAOZZ	5970011347023	81349	M23053/4-102-0	.INSULATION SLEEVING.....	4
11	PAOZZ	5940011412878	19207	7728764	.TERMINAL,LUG.....	1
12	PAOZZ	5940001133148	96906	MS20659-164	.TERMINAL,LUG.....	2
13	PAOZZ	5940009834067	16528	7728777	.TERMINAL,LUG.....	3
14	PAOZZ	5940006603632	96906	MS35436-7	.TERMINAL,LUG.....	1
15	PAOZZ	5940001133145	19207	7728779	.TERMINAL,LUG.....	1
16	PAOZZ	5935008338561	19207	8338561	.SHELL,ELECTRICAL CO.....	1
17	PAOZZ	5970008338562	19207	8338562	.INSULATOR,BUSHING.....	1
18	PAOZZ	5940003996676	19207	8338564	.TERMINAL SET,QUICK.....	1
19	PAOZZ	5940007056702	56501	TG2	.TERMINAL,LUG.....	1
20	PAOZZ	5970010489378	81349	M23053/4-103-0	.INSULATION SLEEVING.....	1
21	PAOZZ	5940001139826	98410	C-840-38	.TERMINAL,LUG.....	2
22	PAOZZ	5940010354212	19207	7728780	.TERMINAL,LUG.....	1

END OF FIGURE

UNIT, DIRECT SUPPORT, AND GENERAL SUPPORT MAINTENANCE
REPAIR PARTS AND SPECIAL TOOLS LIST

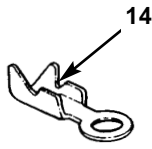
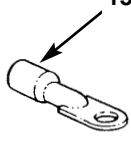
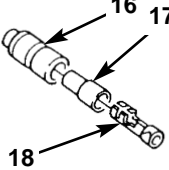
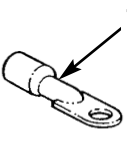
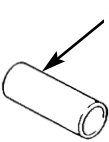
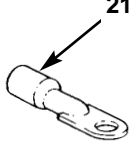
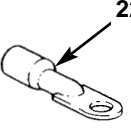
EXTENDED SERVICE PROGRAM (ESP)

TRUCK, CARGO, 2-1/2-TON, 6X6, M44A3 SERIES TRUCKS (DIESEL)

M35A3, W/O WINCH (NSN 2320-01-383-2047); W/WINCH (NSN 2320-01-383-3850);
M35A3C, W/O WINCH (NSN 2320-01-383-2050); W/WINCH (NSN 2320-01-383-2049);
M36A3, W/O WINCH (NSN 2320-01-383-2048); W/WINCH (NSN 2320-01-383-2046).

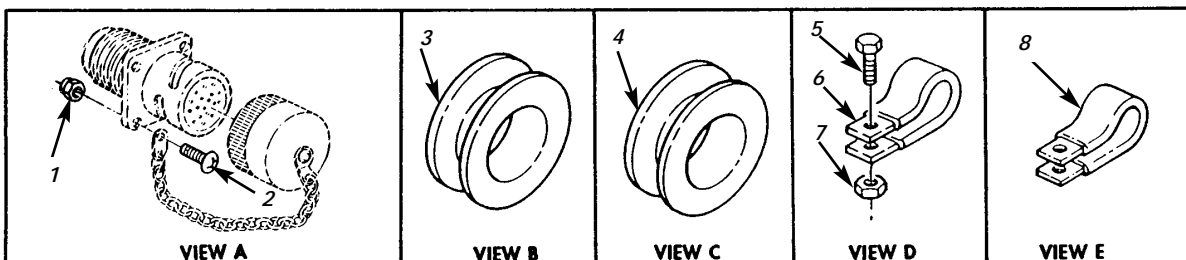
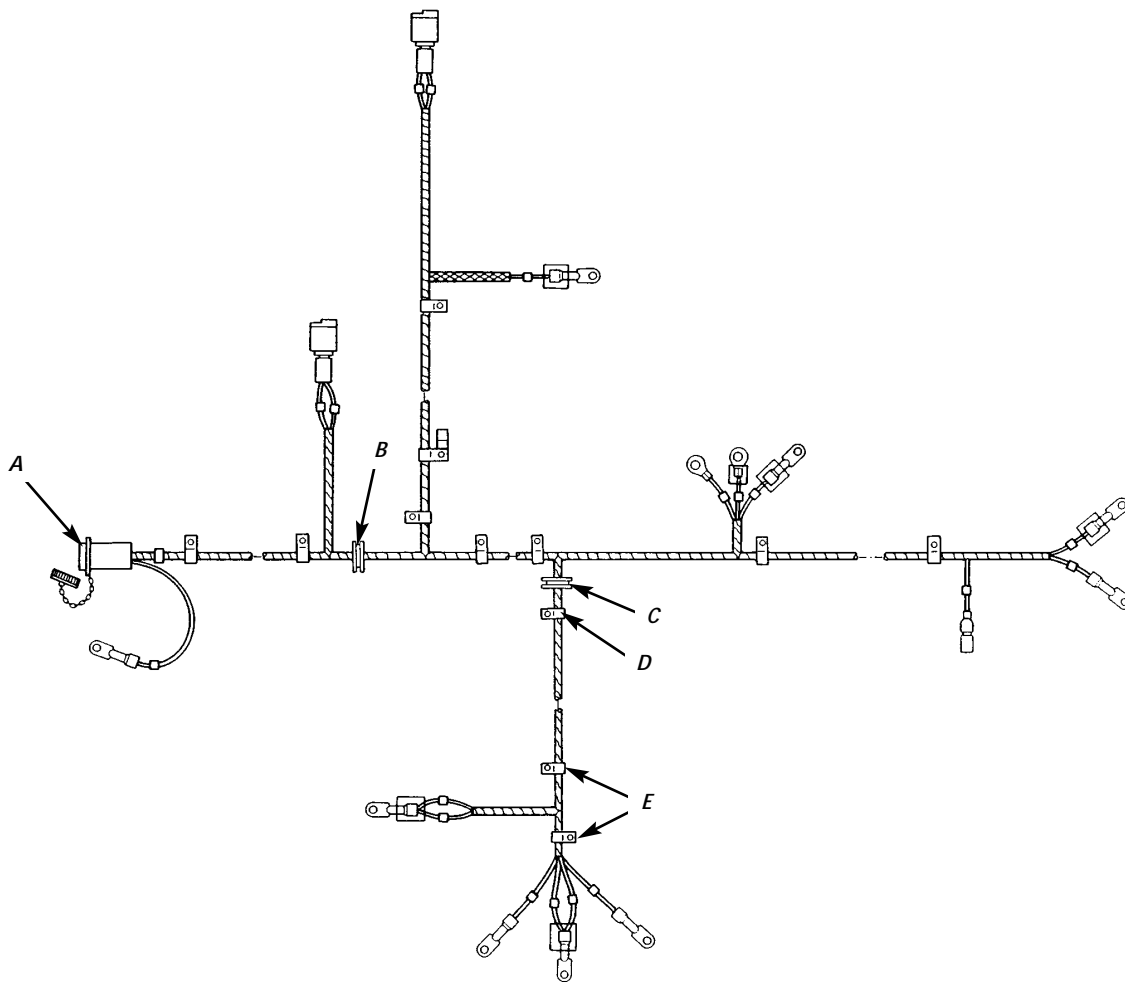

Figure 71. STE/ICE-R Wiring Harness Clamps, Grommets, and Hardware.

(1) ITEM NO	(2) SMR CODE	(3) NSN	TM9-2320-386-24P (4) CAGEC	(5) PART NUMBER	(6) DESCRIPTION AND USABLE ON CODES(UC)	0072 00 (7) QTY
GROUP 0613 CHASSIS WIRING HARNESS						
FIG. 71 STE/ICE-R WIRING HARNESS CLAMPS,GROMMETS,AND HARDWARE						
1	PAZZ	5310000715325	96906	MS21083N06	NUT,SELF-LOCKING,HE.....	4
2	PAZZ	5305014339251	24617	159336	SCREW,MACHINE.....	4
3	PAZZ	5325002636648	96906	MS35489-135	GROMMET, NONMETALLIC.....	1
4	PAZZ	3120000733163	19207	7397775	BUSHING,SLEEVE.....	1
5	PAZZ	5305002693238	80204	B1821BH038F125N	SCREW,CAP,HEXAGON H.....	1
6	PAZZ	5340007022848	96906	MS21333-128	CLAMP, LOOP.....	1
7	PAZZ	5310008140672	96906	MS51943-36	NUT,SELF-LOCKING,HE.....	1
8	PAZZ	5340008091492	81348	CMDX2-3PT573036	CLAMP, LOOP.....	2

END OF FIGURE

UNIT, DIRECT SUPPORT, AND GENERAL SUPPORT MAINTENANCE
REPAIR PARTS AND SPECIAL TOOLS LIST

EXTENDED SERVICE PROGRAM (ESP)

TRUCK, CARGO, 2-1/2-TON, 6X6, M44A3 SERIES TRUCKS (DIESEL)

M35A3, W/O WINCH (NSN 2320-01-383-2047); W/WINCH (NSN 2320-01-383-3850);
M35A3C, W/O WINCH (NSN 2320-01-383-2050); W/WINCH (NSN 2320-01-383-2049);
M36A3, W/O WINCH (NSN 2320-01-383-2048); W/WINCH (NSN 2320-01-383-2046).

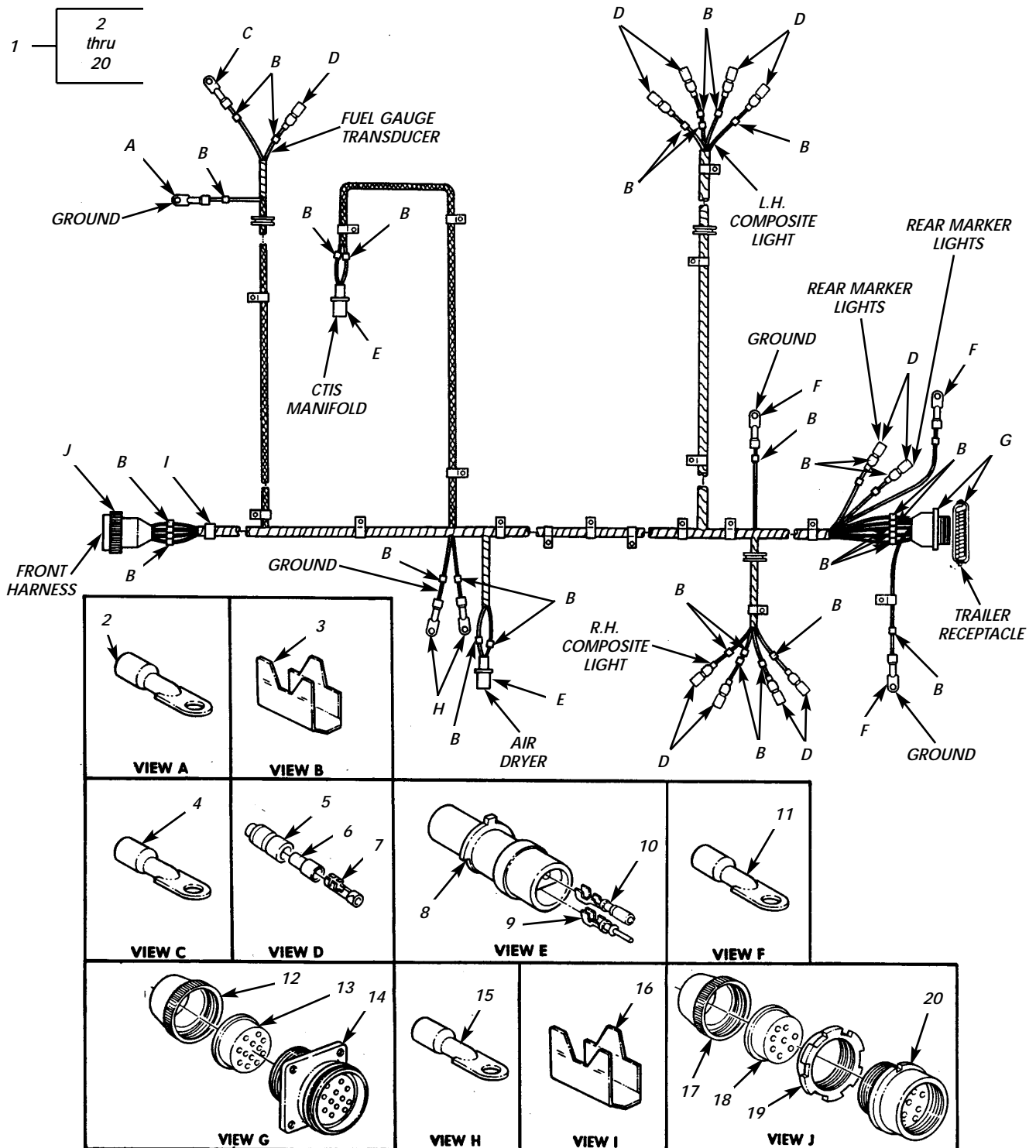

Figure 72. Rear Wiring Harness.

(1) ITEM NO	(2) SMR CODE	(3) NSN	TM9-2320-386-24P (4) CAGEC	(5) PART NUMBER	(6) DESCRIPTION AND USABLE ON CODES(UC)	0073 00 (7) QTY
GROUP 0613 CHASSIS WIRING HARNESS						
FIG. 72 REAR WIRING HARNESS						
1	PAFFF	6150014124554	19207	12448931-2	LEAD ASSEMBLY,ELECT.....	1
UC:ESP,ESQ,ESR,ESS						
1	PAFFF	6150014129091	19207	12448931-1	CABLE ASSEMBLY,SPEC.....	1
UC:EST,ESU						
2	PAOZZ	5940007056709	56501	TG9	.TERMINAL,LUG.....	1
3	PAOZZ	9905010138723	81349	M43436/3-1	.BAND,MARKER.....	44
4	PAOZZ	5940007056707	56501	TG7	.TERMINAL,LUG.....	1
5	PAOZZ	5935008338561	19207	8338561	.SHELL,ELECTRICAL CO.....	11
6	PAOZZ	5970008338562	19207	8338562	.INSULATOR,BUSHING.....	11
7	PAOZZ	1015007982997	19207	7982997	.TERMINAL,SOLDERED F.....	11
8	PAOZZ	5935011508323	11083	7N9737	.CONNECTOR BODY,PLUG.....	2
9	PAOZZ	5315011566314	21340	030-2196-001	.PIN,GROOVED,HEADLES.....	2
10	PAOZZ	5999011508808	45152	126488A	.CONTACT,ELECTRICAL.....	2
11	PAOZZ	5940007056711	56501	TG11	.TERMINAL,LUG.....	3
12	PAOZZ	5310003936685	19207	7723309	.NUT,PLAIN,KNURLED.....	1
13	PAOZZ	5365000905426	19207	7722333	.BUSHING,NONMETALLIC.....	1
14	PAOZZ	5935008463884	96906	MS75021-2	.CONNECTOR,RECEPTACL.....	1
15	PAOZZ	5940010354212	19207	7728780	.TERMINAL,LUG.....	2
16	PAOZZ	9905008933570	81349	M43436/1-3	.BAND,MARKER.....	1
17	PAOZZ	5935003339414	19207	7723308	.NUT,BUSHING RETAINE.....	1
18	PAOZZ	5365007722322	19207	7722322	.BUSHING,NONMETALLIC.....	1
19	PAOZZ	5310006559860	19207	8701325	.NUT,SLEEVE.....	1
20	PAOZZ	5935000627450	77820	10-42622-23P	.CONNECTOR,PLUG,ELEC.....	1

END OF FIGURE

UNIT, DIRECT SUPPORT, AND GENERAL SUPPORT MAINTENANCE
REPAIR PARTS AND SPECIAL TOOLS LIST

EXTENDED SERVICE PROGRAM (ESP)

TRUCK, CARGO, 2-1/2-TON, 6X6, M44A3 SERIES TRUCKS (DIESEL)

M35A3, W/O WINCH (NSN 2320-01-383-2047); W/WINCH (NSN 2320-01-383-3850);
M35A3C, W/O WINCH (NSN 2320-01-383-2050); W/WINCH (NSN 2320-01-383-2049);
M36A3, W/O WINCH (NSN 2320-01-383-2048); W/WINCH (NSN 2320-01-383-2046).

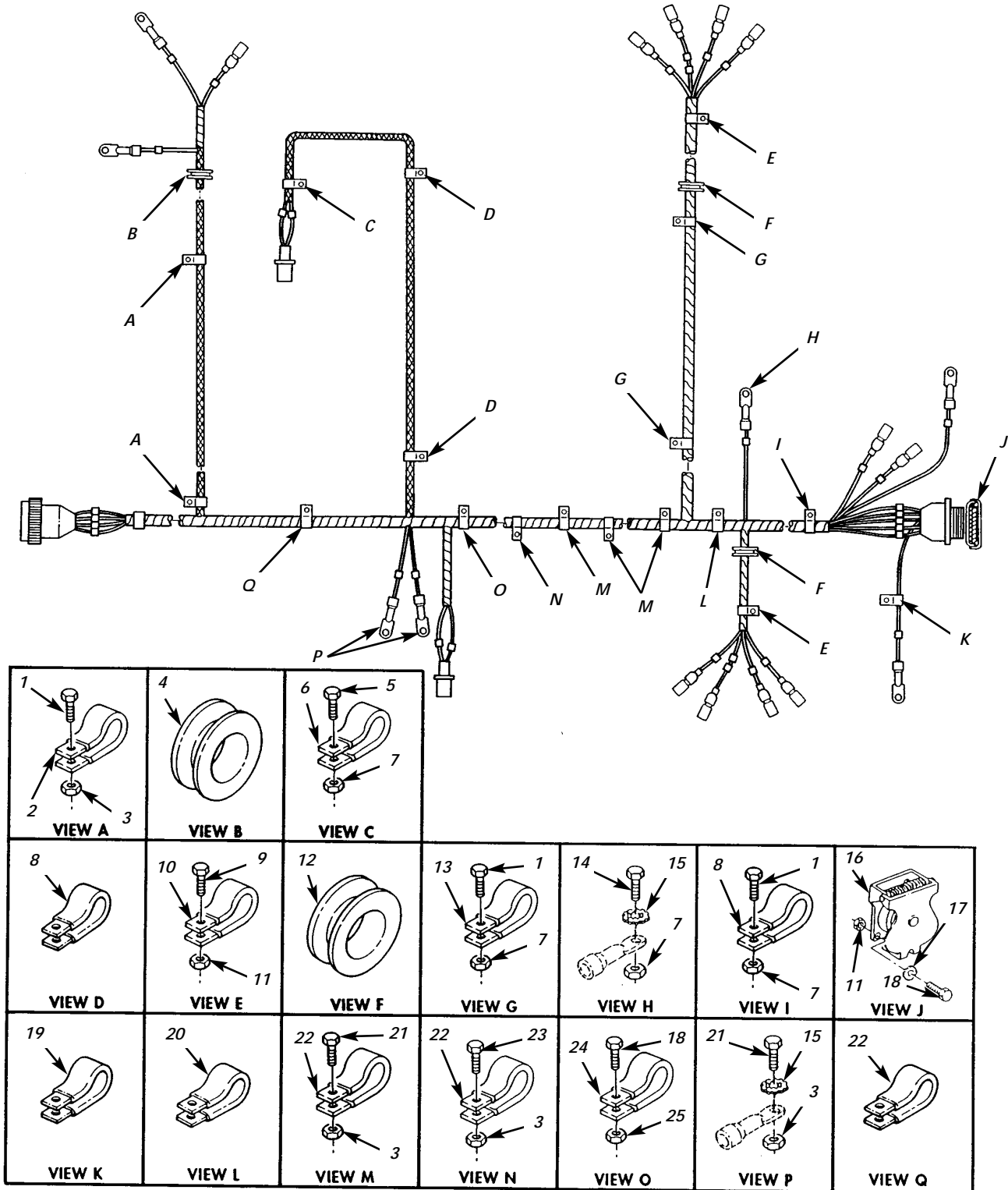

Figure 73. Rear Wiring Harness Clamps, Grommets, and Hardware.

(1) ITEM NO	(2) SMR CODE	(3) NSN	(4) CAGEC	(5) PART NUMBER	(6) DESCRIPTION AND USABLE ON CODES(UC)	(7) QTY
GROUP 0613 CHASSIS WIRING HARNESS						
FIG. 73 REAR WIRING HARNESS CLAMPS, GROMMETS, AND HARDWARE						
1	PAOZZ	5305002693235	80204	B1821BH038F088N	SCREW,CAP,HEXAGON H.....	5
2	PAOZZ	5340009645267	96906	MS21333-120	CLAMP,LOOP.....	3
3	PAOZZ	5310009591488	81349	M45913/2-6FG5C	NUT,SELF-LOCKING,HE.....	10
					UOC:ESP,ESQ,ESR,ESS	
3	PAOZZ	5310009591488	81349	M45913/2-6FG5C	NUT,SELF-LOCKING,HE.....	11
					UOC:EST,ESU	
4	PAOZZ	5325007373270	56442	1050G6	GROMMET,METALLIC.....	2
5	PAOZZ	5305002678954	80204	B1821BH038F125N	SCREW,CAP,HEXAGON H.....	3
					UOC:ESP,ESQ,ESR,ESS	
5	PAOZZ	5305002253843	80204	B1821BH025C100N	SCREW,CAP,HEXAGON H.....	1
6	PAOZZ	5340009848540	96906	MS21333-102	CLAMP,LOOP.....	1
7	PAOZZ	5310000614650	96906	MS51943-31	NUT,SELF-LOCKING,HE.....	5
8	PAOZZ	5340009891771	96906	MS21333-123	CLAMP,LOOP.....	3
9	PAOZZ	5306000680513	18876	PMS90727001-06	BOLT,MACHINE.....	2
10	PAOZZ	5340008091492	96906	MS21333-100	CLAMP,LOOP.....	2
11	PAOZZ	5310009359022	96906	MS51943-32	NUT,SELF-LOCKING,HE.....	6
12	PAOZZ	5325000817611	96906	MS35489-131	GROMMET,NONMETALLIC.....	2
13	PAOZZ	5340008338476	96906	MS21333-122	CLAMP,LOOP.....	2
14	PAOZZ	5305002693236	80204	B1821BH038F100N	SCREW,CAP,HEXAGON H.....	1
15	PAOZZ	5310000611258	96906	MS45904-76	WASHER,LOCK.....	3
16	PAOZZ	5935007731428	19207	7731428	COVER,ELECTRICAL CO.....	1
17	PAOZZ	5310008892528	96906	MS45904-68	WASHER,LOCK.....	2
18	PAOZZ	5306000680514	80204	B1821BH025F088N	BOLT,MACHINE.....	3
19	PAOZZ	5340009128870	96906	MS21333-10	CLAMP,LOOP.....	1
20	PAOZZ	5340002509998	19207	8352677	CLAMP,LOOP.....	1
21	PAOZZ	5305002693238	80204	B1821BH038F125N	SCREW,CAP,HEXAGON H LWB.....	8
					UOC:EST,ESU	
21	PAOZZ	5305002693238	80204	B1821BH038F125N	SCREW,CAP,HEXAGON H SWB.....	7
					UOC:ESP,ESQ,ESR,ESS	
22	PAOZZ	5340008546730	96906	MS21333-124	CLAMP,LOOP SWB.....	5
					UOC:ESP,ESQ,ESR,ESS	
22	PAOZZ	5340008546730	96906	MS21333-124	CLAMP,LOOP LWB.....	6
					UOC:EST,ESU	
23	PAOZZ	5305002693240	80204	B1821BH038F150N	SCREW,CAP,HEXAGON H SWB.....	2
					UOC:ESP,ESQ,ESR,ESS	
23	PAOZZ	5305002693240	80204	B1821BH038F150N	SCREW,CAP,HEXAGON H LWB.....	1
					UOC:EST,ESU	
24	PAOZZ	5340000886655	96906	MS21333-101	CLAMP,LOOP.....	1
25	PAOZZ	5310000430520	96906	MS35650-3252	NUT,PLAIN,HEXAGON.....	1

END OF FIGURE

UNIT, DIRECT SUPPORT, AND GENERAL SUPPORT MAINTENANCE
REPAIR PARTS AND SPECIAL TOOLS LIST

EXTENDED SERVICE PROGRAM (ESP)

TRUCK, CARGO, 2-1/2-TON, 6X6, M44A3 SERIES TRUCKS (DIESEL)

M35A3, W/O WINCH (NSN 2320-01-383-2047); W/WINCH (NSN 2320-01-383-3850);

M35A3C, W/O WINCH (NSN 2320-01-383-2050); W/WINCH (NSN 2320-01-383-2049);

M36A3, W/O WINCH (NSN 2320-01-383-2048); W/WINCH (NSN 2320-01-383-2046).

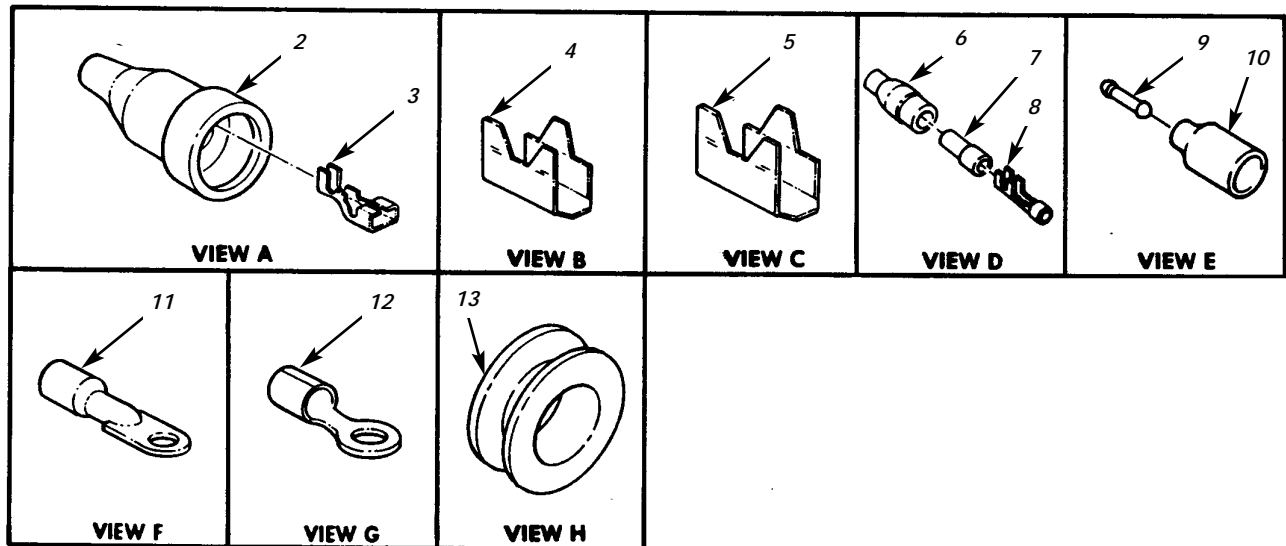
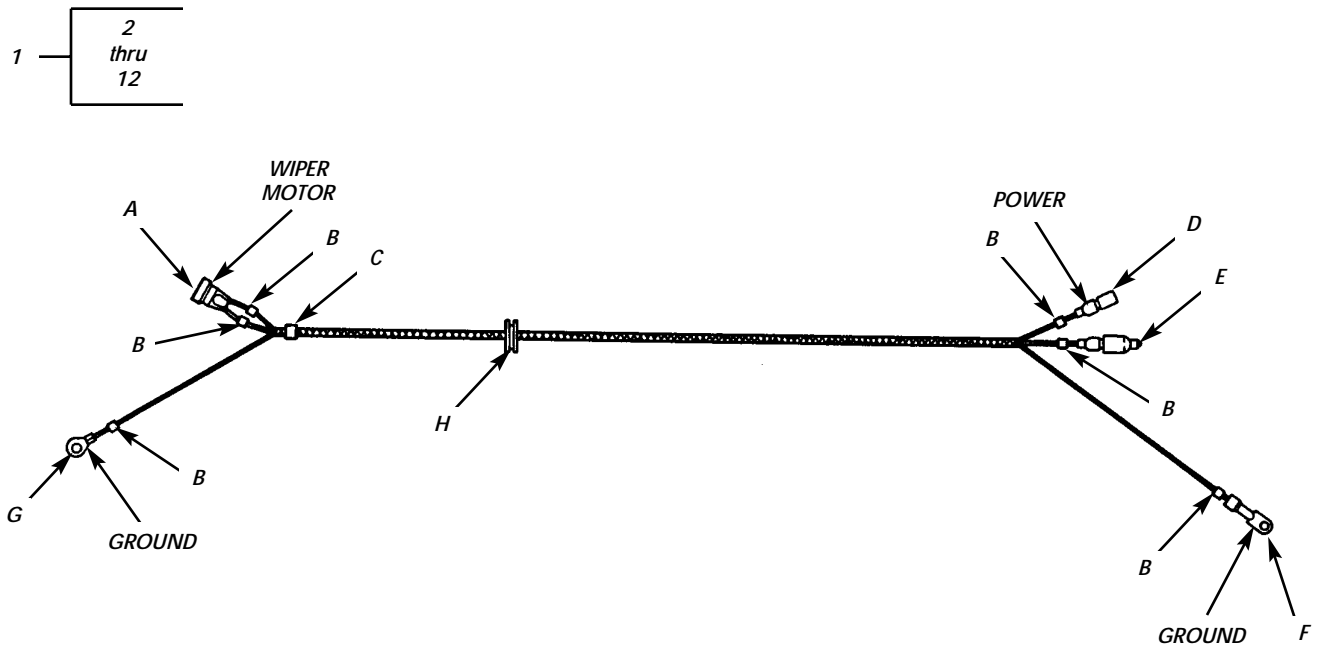

Figure 74. Wiper Motor Wiring Harness and Grommet.

(1) ITEM NO	(2) SMR CODE	(3) NSN	TM9-2320-386-24P (4) CAGEC	(5) PART NUMBER	(6) DESCRIPTION AND USABLE ON CODES(UC)	0075 00 (7) QTY
GROUP 0613 CHASSIS WIRING HARNESS						
FIG. 74 WIPER MOTOR WIRING HARNESS AND GROMMET						
1	PAOOO	6150014129087	34623	EX3604	WIRING HARNESS.....	1
2	PAOZZ	5935014471338	19207	12448939-1	.CONNECTOR, PLUG, ELEC.....	1
3	PAOZZ	5940014119210	19207	12339715-7	.TERMINAL, QUICK DISC.....	1
4	PAOZZ	9905010138723	81349	M43436/3-1	.BAND, MARKER.....	6
5	PAOZZ	9905008933570	81349	M43436/1-3	.BAND, MARKER.....	1
6	PAOZZ	5935008338561	19207	8338561	.SHELL, ELECTRICAL CO.....	1
7	PAOZZ	5970008338562	19207	8338562	.INSULATOR, BUSHING.....	1
8	PAOZZ	1015007982997	19207	7982997	.TERMINAL, SOLDERED F.....	1
9	PAOZZ	5935002140904	19207	7982907	.DUMMY CONNECTOR, PLU.....	1
10	PAOZZ	5935005729180	19207	8338566	.SHELL, ELECTRICAL CO.....	1
11	PAOZZ	5940007056709	56501	TG9	.TERMINAL, LUG.....	1
12	PAOZZ	5940001133145	96906	MS20659-163	.TERMINAL, LUG.....	1
13	PAOZZ	5325001850004	96906	MS35489-40	.GROMMET, NONMETALLIC.....	1

END OF FIGURE

UNIT, DIRECT SUPPORT, AND GENERAL SUPPORT MAINTENANCE
REPAIR PARTS AND SPECIAL TOOLS LIST

EXTENDED SERVICE PROGRAM (ESP)

TRUCK, CARGO, 2-1/2-TON, 6X6, M44A3 SERIES TRUCKS (DIESEL)

M35A3, W/O WINCH (NSN 2320-01-383-2047); W/WINCH (NSN 2320-01-383-3850);
M35A3C, W/O WINCH (NSN 2320-01-383-2050); W/WINCH (NSN 2320-01-383-2049);
M36A3, W/O WINCH (NSN 2320-01-383-2048); W/WINCH (NSN 2320-01-383-2046).

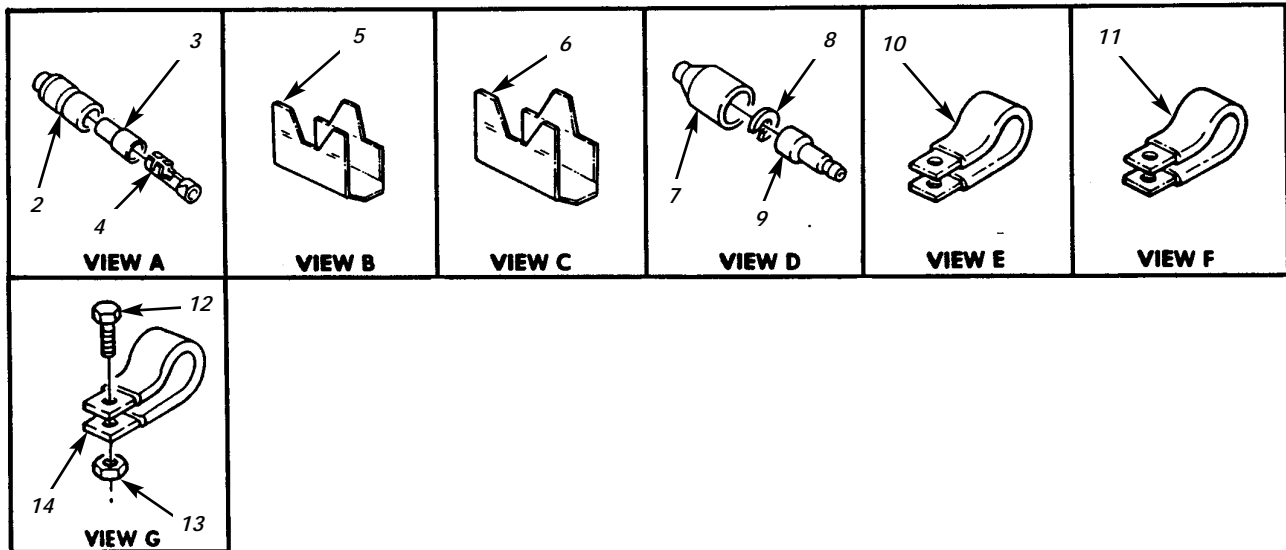
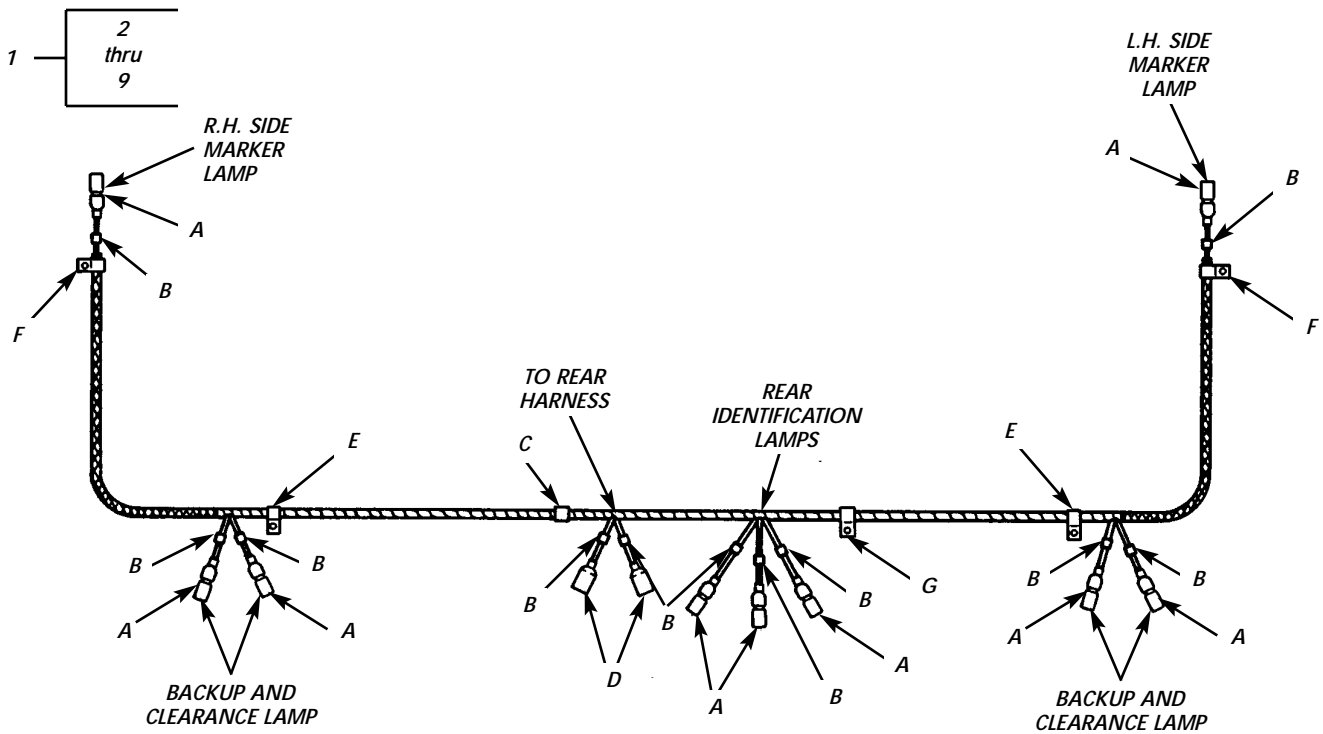

Figure 75. Rear Lights Wiring Harness, Clamps, and Hardware.

(1) ITEM NO	(2) SMR CODE	(3) NSN	TM9-2320-386-24P (4) CAGEC	(5) PART NUMBER	(6) DESCRIPTION AND USABLE ON CODES(UC)	0076 00 (7) QTY
GROUP 0613 CHASSIS WIRING HARNESS						
FIG. 75 REAR LIGHTS WIRING HARNESS, CLAMPS, AND HARDWARE						
1	PAOOO	6150014129088	19207	12448940	CABLE ASSEMBLY, SPEC.....	1
2	PAOZZ	5935008338561	19207	8338561	.SHELL, ELECTRICAL CO.....	9
3	PAOZZ	5970008338562	19207	8338562	.INSULATOR, BUSHING.....	9
4	PAOZZ	1015007982997	19207	7982997	.TERMINAL, SOLDERED F.....	9
5	PAOZZ	9905010138723	81349	M43436/3-1	.BAND, MARKER.....	11
6	PAOZZ	9905008933570	81349	M43436/1-3	.BAND, MARKER.....	1
7	PAOZZ	5935005729180	19207	8338566	.SHELL, ELECTRICAL CO.....	2
8	PAOZZ	5310008338567	19207	8338567	.WASHER, SLOTTED.....	2
9	PAOZZ	5999000572929	19204	572929	.CONTACT, ELECTRICAL.....	2
10	PAOZZ	5340008091492	81348	CMDX2-3PT573036	CLAMP, LOOP.....	2
11	PAOZZ	5340009546014	96906	MS21333-121	CLAMP, LOOP.....	2
12	PAOZZ	5305002693234	80204	B1821BH038F075N	SCREW, CAP, HEXAGON H.....	1
13	PAOZZ	5310008140672	96906	MS51943-36	NUT, SELF-LOCKING, HE.....	1
14	PAOZZ	5340008338476	96906	MS21333-122	CLAMP, LOOP.....	1

END OF FIGURE

UNIT, DIRECT SUPPORT, AND GENERAL SUPPORT MAINTENANCE
REPAIR PARTS AND SPECIAL TOOLS LIST

EXTENDED SERVICE PROGRAM (ESP)

TRUCK, CARGO, 2-1/2-TON, 6X6, M44A3 SERIES TRUCKS (DIESEL)

M35A3, W/O WINCH (NSN 2320-01-383-2047); W/WINCH (NSN 2320-01-383-3850);
M35A3C, W/O WINCH (NSN 2320-01-383-2050); W/WINCH (NSN 2320-01-383-2049);
M36A3, W/O WINCH (NSN 2320-01-383-2048); W/WINCH (NSN 2320-01-383-2046).

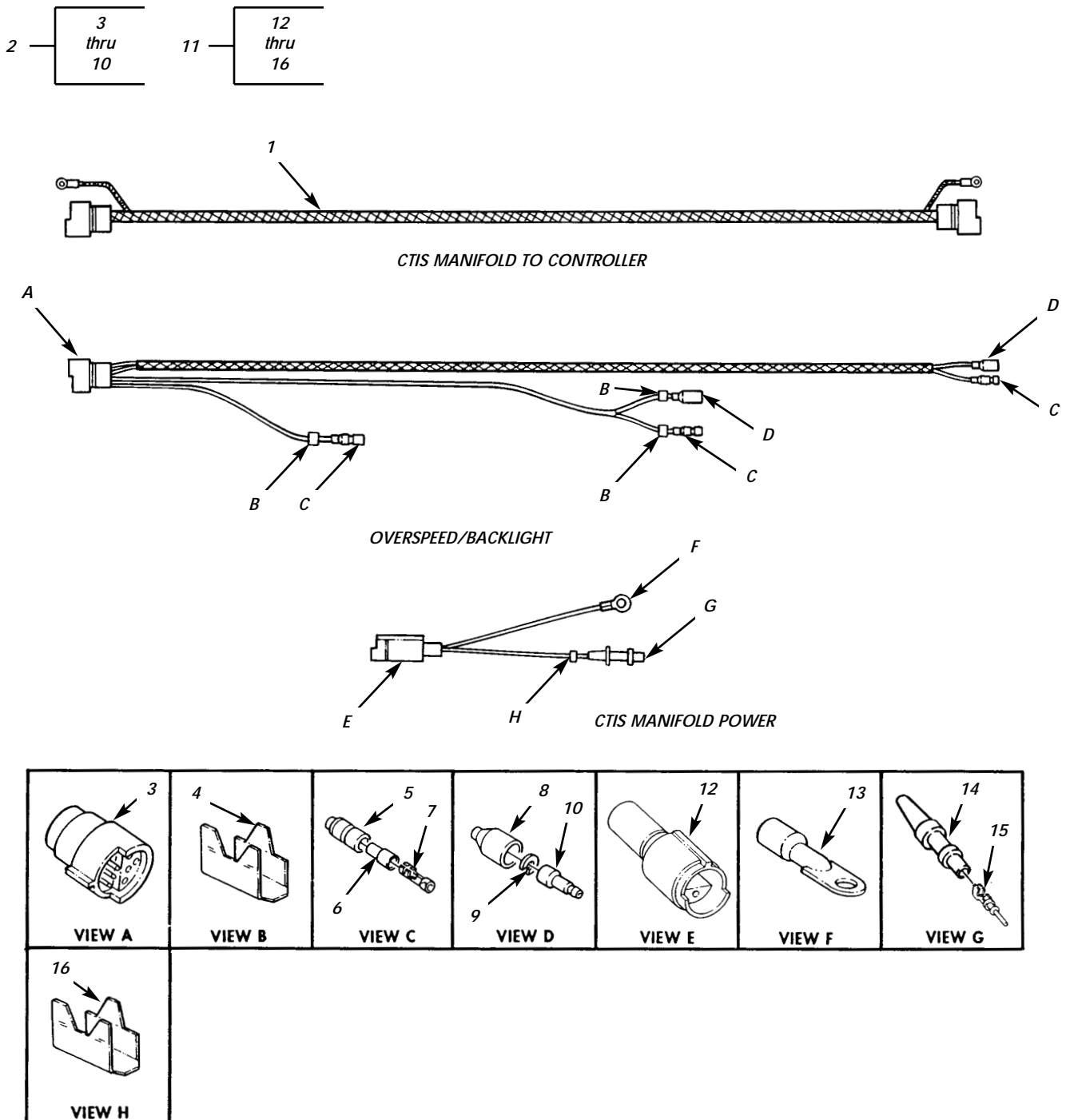

Figure 76. CTIS Wiring Harnesses.

(1) ITEM NO	(2) SMR CODE	(3) NSN	TM9-2320-386-24P (4) CAGEC	(5) PART NUMBER	(6) DESCRIPTION AND USABLE ON CODES(UC) QTY	0077 00 (7)
GROUP 0613 CHASSIS WIRING HARNESS						
FIG. 76 CTIS WIRING HARNESS						
1	PAOOO	6150014187691	19207	12448949	CABLE ASSEMBLY,SPEC CTIS CONTROL MANIFOLD TO CONTROLLER.....	1
2	PAOOO	6150014192693	19207	12448948	LEAD ASSEMBLY,ELECT OVERSPEED/ BACKLIGHT.....	1
3	PAOZZ	5935014198542	71468	120-8551-102	.CONNECTOR,RECEPTACL.....	1
4	PAOZZ	9905010138723	81349	M43436/3-1	.BAND,MARKER.....	3
5	PAOZZ	5935008338561	19207	8338561	.SHELL,ELECTRICAL CO.....	3
6	PAOZZ	5970008338562	19207	8338562	.INSULATOR,BUSHING.....	3
7	PAOZZ	1015007982997	19207	7982997	.TERMINAL,SOLDERED F.....	3
8	PAOZZ	5935005729180	19207	8338566	.SHELL,ELECTRICAL CO.....	2
9	PAOZZ	5310008338567	19207	8338567	.WASHER,SLOTTED.....	2
10	PAOZZ	5999000572929	19204	572929	.CONTACT,ELECTRICAL.....	2
11	PAOOO	6150014188698	19207	12448950	LEAD ASSEMBLY,ELECT CTIS MANIFOLD POWER.....	1
12	PAOZZ	5935011495165	11083	7N9738	.CONNECTOR BODY,PLUG.....	1
13	PAOZZ	5940007056708	56501	TG8	.TERMINAL,LUG.....	1
14	PAOZZ	5970011863121	71468	120-1832-000	.INSULATOR,BUSHING.....	1
15	PAOZZ	5315011566314	21340	030-2196-001	.PIN,GROOVED,HEADLES.....	1
16	PAOZZ	9905010138723	81349	M43436/3-1	.BAND,MARKER.....	1

END OF FIGURE

UNIT, DIRECT SUPPORT, AND GENERAL SUPPORT MAINTENANCE
REPAIR PARTS AND SPECIAL TOOLS LIST

EXTENDED SERVICE PROGRAM (ESP)

TRUCK, CARGO, 2-1/2-TON, 6X6, M44A3 SERIES TRUCKS (DIESEL)

M35A3, W/O WINCH (NSN 2320-01-383-2047); W/WINCH (NSN 2320-01-383-3850);
M35A3C, W/O WINCH (NSN 2320-01-383-2050); W/WINCH (NSN 2320-01-383-2049);
M36A3, W/O WINCH (NSN 2320-01-383-2048); W/WINCH (NSN 2320-01-383-2046).

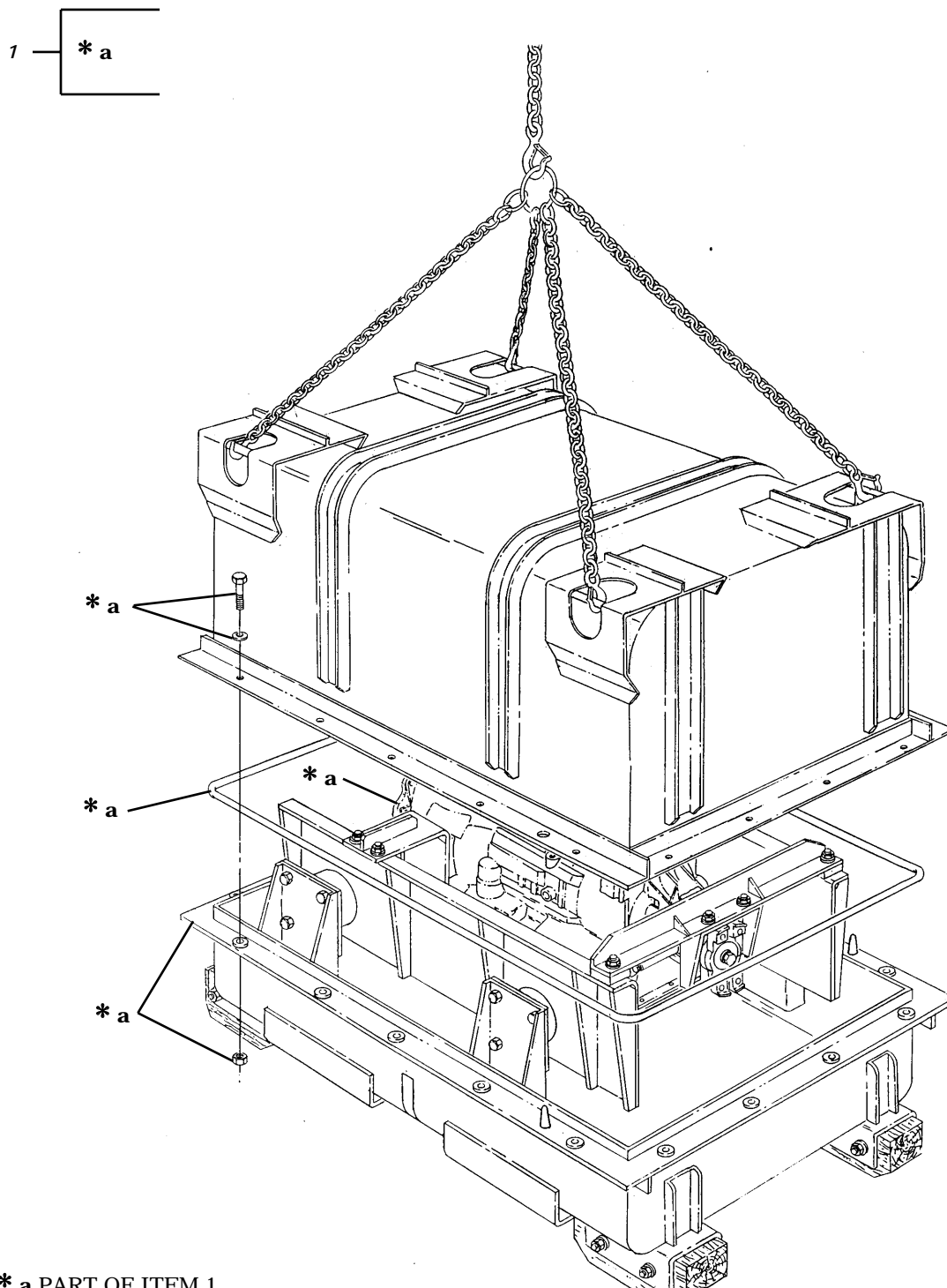

* a PART OF ITEM 1

Figure 77. Transmission with Container.

TM9-2320-386-24P C01

0078 00

(1)	(2)	(3)	(4)	(5)	(6)	(7)
ITEM	SMR			PART		
NO	CODE	NSN	CAGEC	NUMBER	DESCRIPTION AND USABLE ON CODES (UOC)	QTY

GROUP 07 TRANSMISSION
 0700 TRANSMISSION ASSEMBLY

FIG. 77 TRANSMISSION ASSEMBLY WITH
 CONTAINER

* 1	PGFHH	2520014186187	19207	57K3348	TRANSMISSION, HYDRAU AT-1545P.....	1
* 1	PGFHH	2520014941200	19207	57K3640	TRANSMISSION, HYDRAU AT-545.....	1

END OF FIGURE

UNIT, DIRECT SUPPORT, AND GENERAL SUPPORT MAINTENANCE
REPAIR PARTS AND SPECIAL TOOLS LIST

EXTENDED SERVICE PROGRAM (ESP)

TRUCK, CARGO, 2-1/2-TON, 6X6, M44A3 SERIES TRUCKS (DIESEL)

M35A3, W/O WINCH (NSN 2320-01-383-2047); W/WINCH (NSN 2320-01-383-3850);
M35A3C, W/O WINCH (NSN 2320-01-383-2050); W/WINCH (NSN 2320-01-383-2049);
M36A3, W/O WINCH (NSN 2320-01-383-2048); W/WINCH (NSN 2320-01-383-2046).

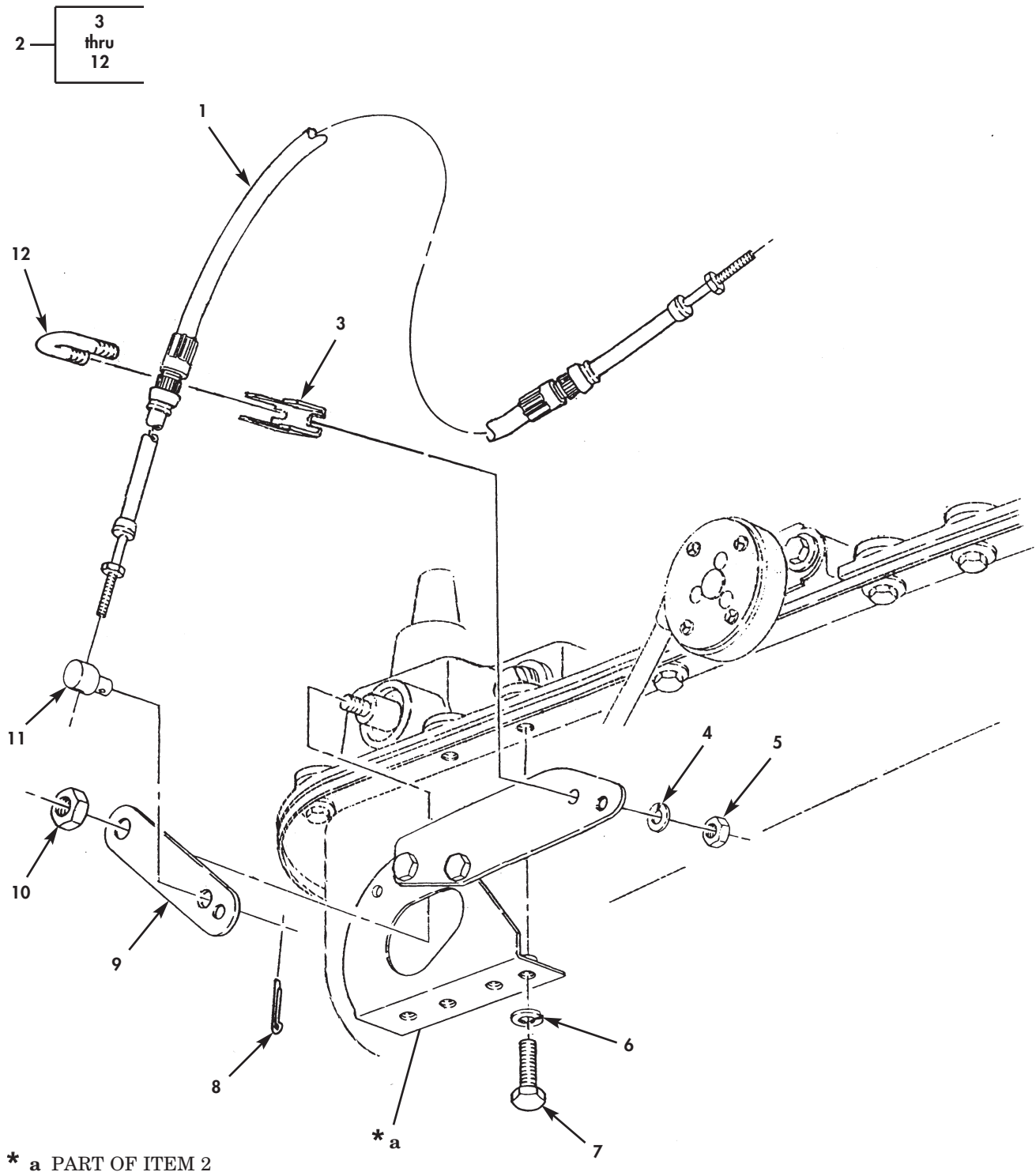

Figure 78. Transmission Shift Cable and Related Parts.

(1) ITEM NO	(2) SMR CODE	(3) NSN	TM9-2320-386-24P (4) CAGEC	(5) PART NUMBER	(6) DESCRIPTION AND USABLE ON CODES(UC) QTY	0079 00 (7)
GROUP 0705 GEAR SHIFT						
FIG. 78 TRANSMISSION SHIFT CABLE AND RELATED PARTS						
1	PAOZZ	2590014127572	60602	45782-34	CONTROL ASSEMBLY,PU.....	1
2	PAOOO	2520014120270	19207	12448709	PARTS KIT,TRANSMISS.....	1
3	PAOZZ	5340013544171	60602	50059	.STRAP,RETAINING.....	1
4	PAOZZ	5310014130754	60602	10772	.WASHER,LOCK.....	2
5	PAOZZ	5310013550168	60602	30025	.NUT,PLAIN,HEXAGON.....	2
6	PAOZZ	5310010979417	24617	9419871	.WASHER,LOCK.....	2
7	PAOZZ	5306002264827	80204	B1821BH031C100N	.BOLT,MACHINE.....	2
8	PAOZZ	5315014137362	60602	10087-4	.PIN,COTTER.....	1
9	XAOZZ		60602	50062-1	.LEVER.....	1
10	PAOZZ	5310011430512	73342	29520052	.NUT.....	1
11	PAOZZ	3040014138234	60602	50061-1	.CONNECTING LINK,RIG.....	1
12	PAOZZ	5306012810556	47457	20510828	.BOLT,U.....	1

END OF FIGURE

UNIT, DIRECT SUPPORT, AND GENERAL SUPPORT MAINTENANCE
REPAIR PARTS AND SPECIAL TOOLS LIST

EXTENDED SERVICE PROGRAM (ESP)

TRUCK, CARGO, 2-1/2-TON, 6X6, M44A3 SERIES TRUCKS (DIESEL)

M35A3, W/O WINCH (NSN 2320-01-383-2047); W/WINCH (NSN 2320-01-383-3850);

M35A3C, W/O WINCH (NSN 2320-01-383-2050); W/WINCH (NSN 2320-01-383-2049);

M36A3, W/O WINCH (NSN 2320-01-383-2048); W/WINCH (NSN 2320-01-383-2046).

3 — 4

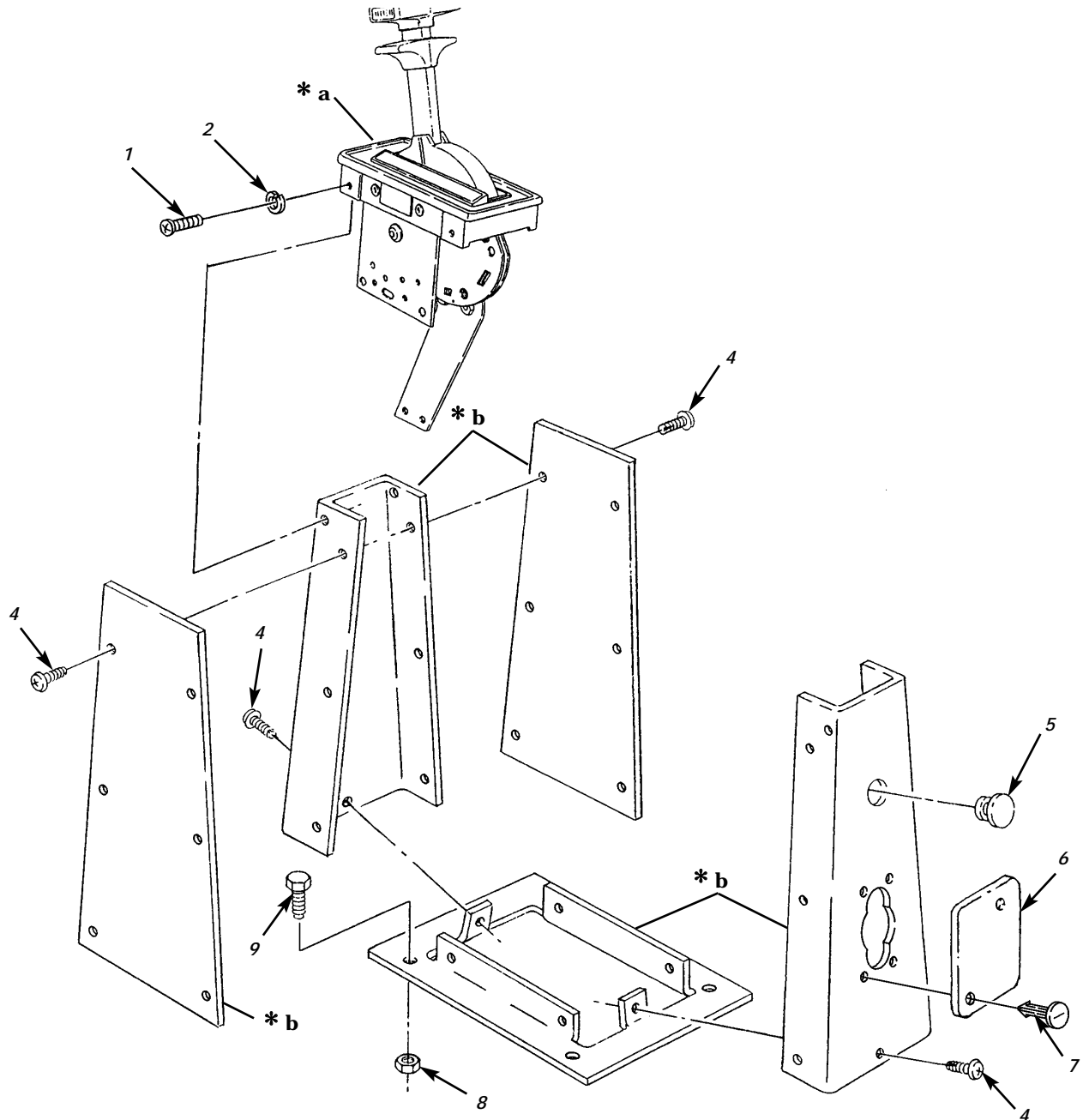

* a FOR BREAKDOWN SEE FIGURE 80

* b PART OF ITEM 3

Figure 79. Transmission Shift Tower.

(1) ITEM NO	(2) SMR CODE	(3) NSN	TM9-2320-386-24P (4) CAGEC	(5) PART NUMBER	(6) DESCRIPTION AND USABLE ON CODES(UOC)	0080 00 (7) QTY
GROUP 0705 GEAR SHIFT						
FIG. 79 TRANSMISSION SHIFT TOWER						
1	PAOZZ	5305011594485	85757	10181	SCREW,MACHINE.....	4
2	PAOZZ	5310014130754	60602	10772	WASHER,LOCK.....	4
3	PAOOO	2590014118476	19207	12448762	BRACKET,VEHICULAR C.....	1
4	PAOZZ	5305013574610	60602	10180	.SCREW,MACHINE.....	14
5	KFOZZ		60602	52850-1	CAP,PLUG PART OF KIT P/N 59386-1....	1
					UOC:ESQ,ESS,ESU	
6	KFOZZ		60602	52851-1	COVER,PLATE PART OF KIT P/N 59386-1.	1
					UOC:ESQ,ESS,ESU	
7	KFOZZ		60602	N110-1	PUSH,SCREW PART OF KIT P/N 59386-1..	2
					UOC:ESQ,ESS,ESU	
8	PAOZZ	5310014326727	24617	9419471	NUT,SELF-LOCKING,HE.....	4
9	PAOZZ	5305010165469	72582	186676	SCREW,CAP,HEXAGON H.....	4

END OF FIGURE

UNIT, DIRECT SUPPORT, AND GENERAL SUPPORT MAINTENANCE
REPAIR PARTS AND SPECIAL TOOLS LIST

EXTENDED SERVICE PROGRAM (ESP)

TRUCK, CARGO, 2-1/2-TON, 6X6, M44A3 SERIES TRUCKS (DIESEL)

M35A3, W/O WINCH (NSN 2320-01-383-2047); W/WINCH (NSN 2320-01-383-3850);

M35A3C, W/O WINCH (NSN 2320-01-383-2050); W/WINCH (NSN 2320-01-383-2049);

M36A3, W/O WINCH (NSN 2320-01-383-2048); W/WINCH (NSN 2320-01-383-2046).

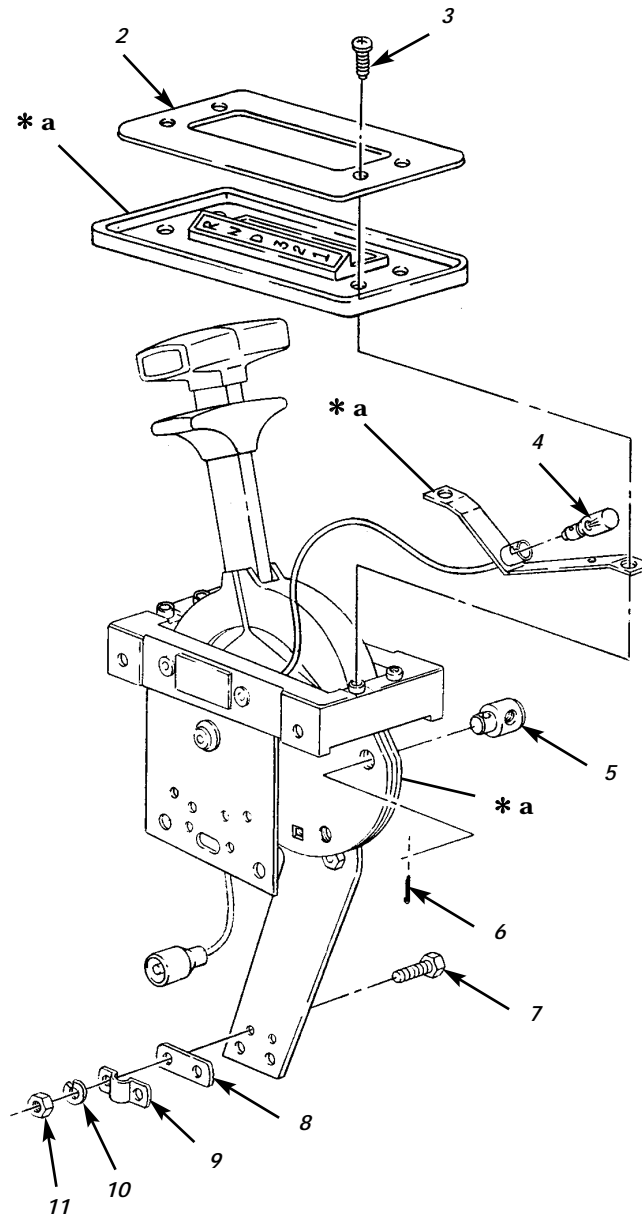
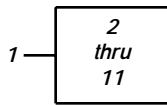

* a PART OF ITEM 1

Figure 80. Transmission Select Lever.

(1) ITEM NO	(2) SMR CODE	(3) NSN	TM9-2320-386-24P (4) CAGEC	(5) PART NUMBER	(6) DESCRIPTION AND USABLE ON CODES(UC) QTY	0081 00 (7)
GROUP 0705 GEAR SHIFT						
FIG. 80 TRANSMISSION SELECT LEVER						
1	PAOOO	2520014237586	19207	12448762-1	CONTROL ASSEMBLY,GA.....	1
2	PAOZZ	5340219080049	85757	50013	.COVER,ACCESS.....	1
3	PAOZZ	5305000546670	96906	MS51957-45	.SCREW,MACHINE.....	4
4	PAOZZ	6240014229650	60602	10783-1	.LAMP,INCANDESCENT.....	1
5	PAOZZ		85757	50003-1	.PIVOT PART OF KIT P/N 50030.....	1
6	PAOZZ	5315012849812	60602	10166	.PIN,LOCK PART OF KIT P/N 50030.....	1
7	PAOZZ	5305011629714	85757	10162	.SCREW,CAP,HEXAGON H PART OF KIT P/N 50030.....	2
8	PAOZZ	5365011591221	85757	39002	.SPACER,PLATE PART OF KIT P/N 50030.	1
9	PAOZZ	5340011600591	85757	49001	.STRAP,RETAINING PART OF KIT P/N 50030.....	1
10	PAOZZ	5310011586781	85757	10050	.WASHER,LOCK PART OF KIT P/N 50030..	2
11	PAOZZ	5310009349751	60602	30007	.NUT,PLAIN,HEXAGON PART OF KIT P/N 50030.....	2

END OF FIGURE

UNIT, DIRECT SUPPORT, AND GENERAL SUPPORT MAINTENANCE
REPAIR PARTS AND SPECIAL TOOLS LIST

EXTENDED SERVICE PROGRAM (ESP)

TRUCK, CARGO, 2-1/2-TON, 6X6, M44A3 SERIES TRUCKS (DIESEL)

M35A3, W/O WINCH (NSN 2320-01-383-2047); W/WINCH (NSN 2320-01-383-3850);

M35A3C, W/O WINCH (NSN 2320-01-383-2050); W/WINCH (NSN 2320-01-383-2049);

M36A3, W/O WINCH (NSN 2320-01-383-2048); W/WINCH (NSN 2320-01-383-2046).

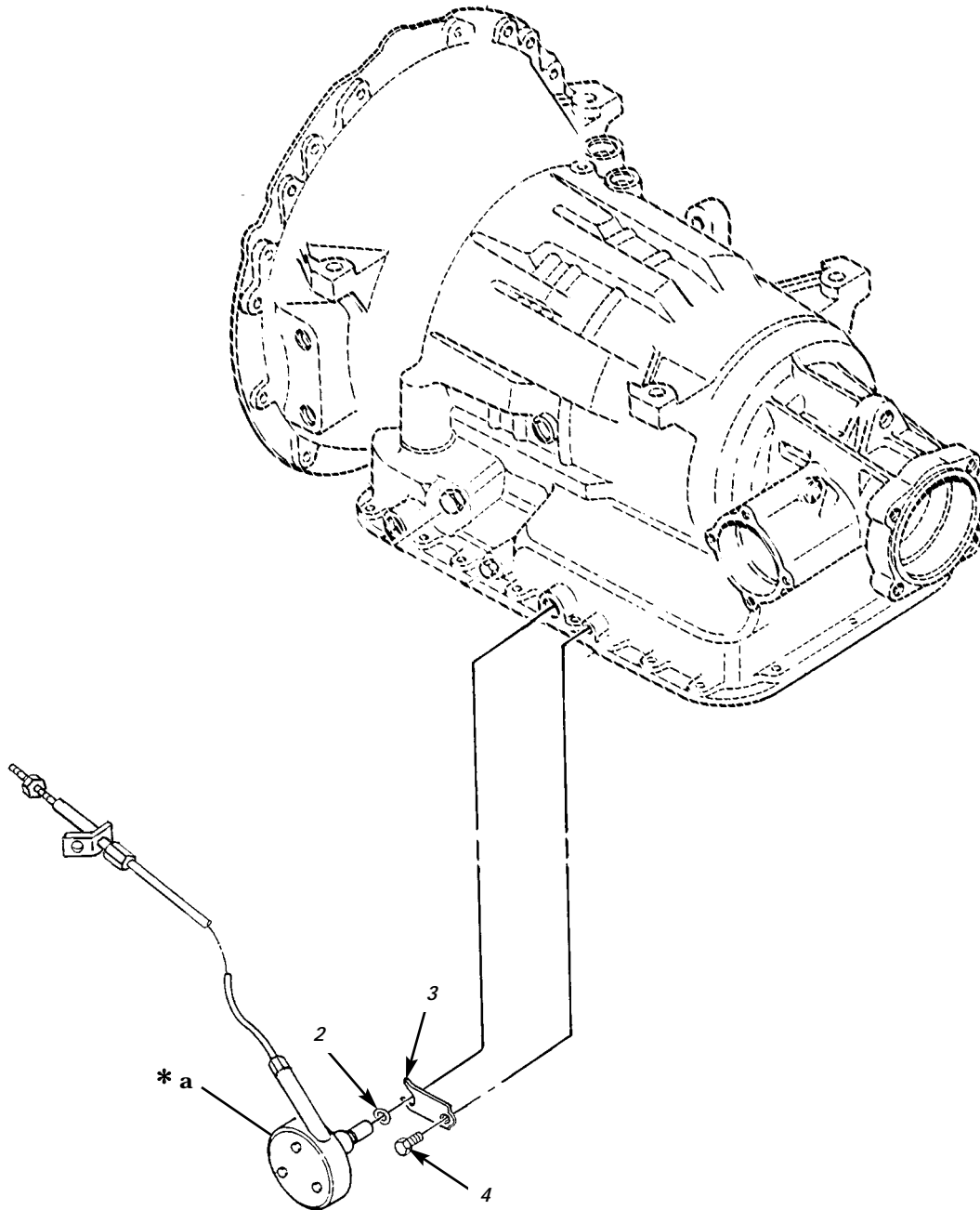
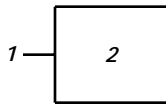

* a PART OF ITEM 1

Figure 81. Modulator Control.

(1) ITEM NO	(2) SMR CODE	(3) NSN	(4) CAGEC	(5) PART NUMBER	(6) DESCRIPTION AND USABLE ON CODES (UOC)	(7) QTY
GROUP 0705 GEAR SHIFT						
FIG. 81 MODULATOR CONTROL						
1	PAOOO	5895014282198	60602	98006-37	CONTROL, MADULATOR.....	1
* 2	PAOZZ	5330010433572	73342	8658110	.RETAINER, PACKING PART OF KIT P/N 23012438.....	1
3	PAOZZ	2520005576619	73342	8627650	RETAINER, MODULATOR.....	1
4	PAOZZ	5305013861711	73342	29500738	SCREW, MACHINE.....	1

END OF FIGURE

UNIT, DIRECT SUPPORT, AND GENERAL SUPPORT MAINTENANCE
REPAIR PARTS AND SPECIAL TOOLS LIST

EXTENDED SERVICE PROGRAM (ESP)

TRUCK, CARGO, 2-1/2-TON, 6X6, M44A3 SERIES TRUCKS (DIESEL)

M35A3, W/O WINCH (NSN 2320-01-383-2047); W/WINCH (NSN 2320-01-383-3850);
M35A3C, W/O WINCH (NSN 2320-01-383-2050); W/WINCH (NSN 2320-01-383-2049);
M36A3, W/O WINCH (NSN 2320-01-383-2048); W/WINCH (NSN 2320-01-383-2046).

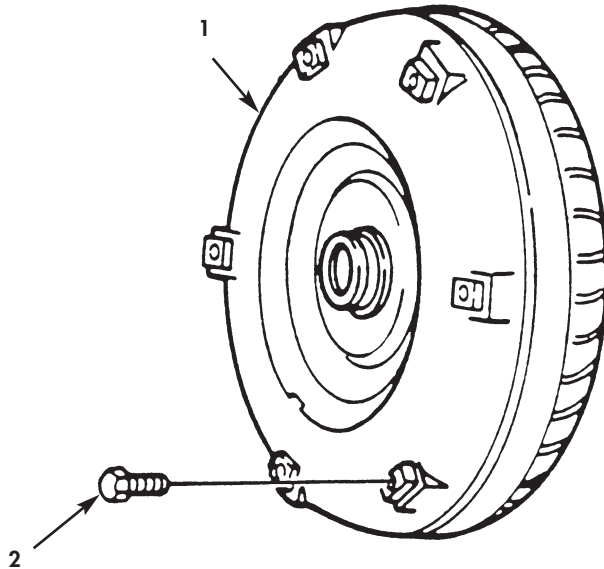

Figure 82. Torque Converter and Mounting Hardware.

(1) ITEM NO	(2) SMR CODE	(3) NSN	(4) CAGEC	(5) PART NUMBER	(6) DESCRIPTION AND USABLE ON CODES (UOC)	(7) QTY
GROUP 0708 TORQUE CONVERTER OR FLUID COUPLING						
FIG. 82 TORQUE CONVERTER AND MOUNTING HARDWARE						
* 1	PAFZZ	2520014080156	73342	29513437	TORQUE CONVERTER AT-1545P.....	1
* 1	PAFZZ	2520012435216	73342	2951/4487	PARTS KIT, HYDRAULIC TORQUE CONVERTER, AT-545.....	1
2	PAFZZ	5306011717873	63005	23010915	BOLT KIT INCLUDES 6 BOLTS.....	1

END OF FIGURE

UNIT, DIRECT SUPPORT, AND GENERAL SUPPORT MAINTENANCE
REPAIR PARTS AND SPECIAL TOOLS LIST

EXTENDED SERVICE PROGRAM (ESP)

TRUCK, CARGO, 2-1/2-TON, 6X6, M44A3 SERIES TRUCKS (DIESEL)

M35A3, W/O WINCH (NSN 2320-01-383-2047); W/WINCH (NSN 2320-01-383-3850);
M35A3C, W/O WINCH (NSN 2320-01-383-2050); W/WINCH (NSN 2320-01-383-2049);
M36A3, W/O WINCH (NSN 2320-01-383-2048); W/WINCH (NSN 2320-01-383-2046).

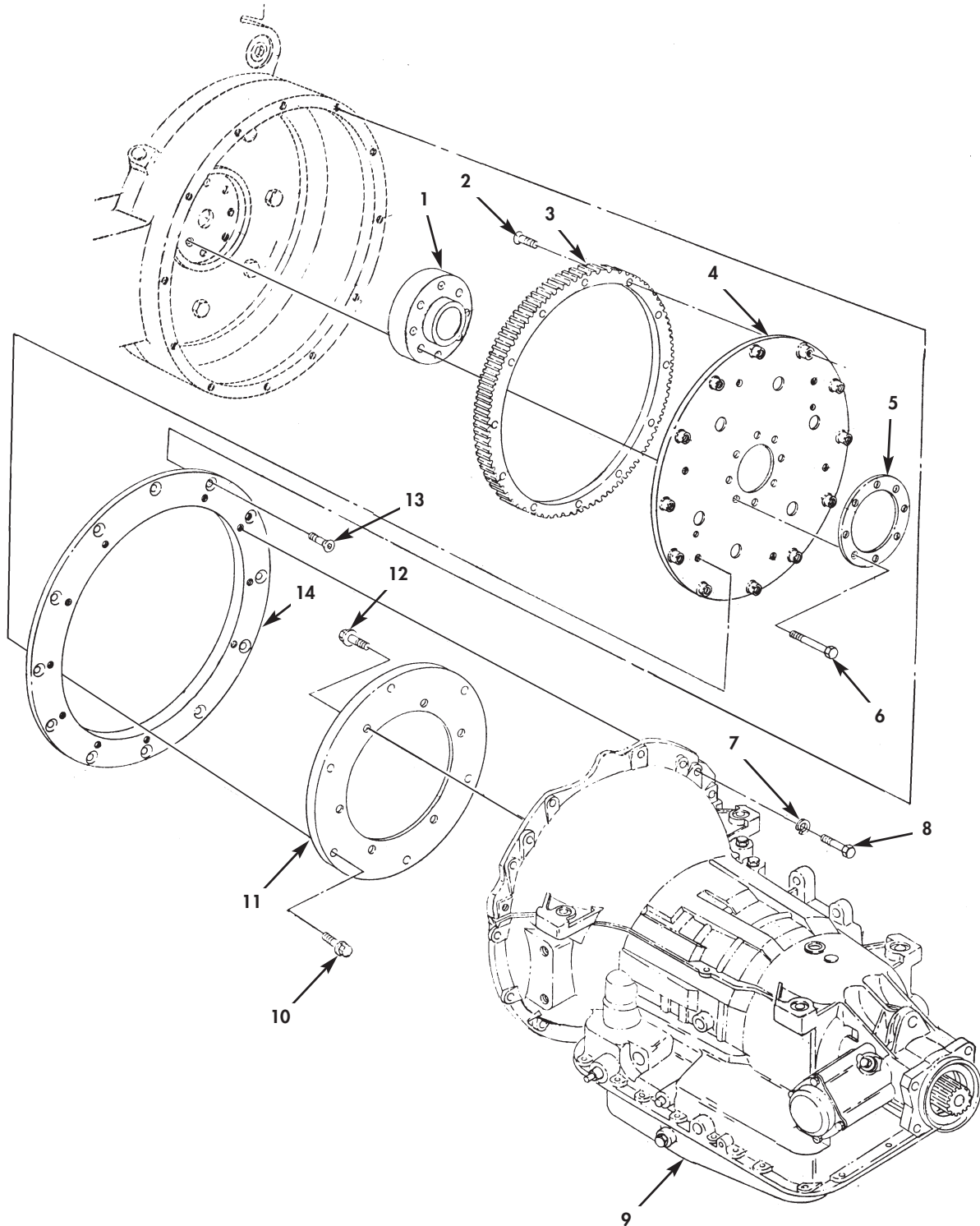

Figure 83. Transmission Assembly, Flexplate, and Hub (AT-1545P).

(1) ITEM NO	(2) SMR CODE	(3) NSN	(4) CAGEC	(5) PART NUMBER	(6) DESCRIPTION AND USABLE ON CODES (UOC)	(7) QTY
GROUP 0710 TRANSMISSION ASSEMBLY						
FIG. 83 TRANSMISSION ASSEMBLY, FLEXPLATE, AND HUB (AT-1545P)						
* 1	PAFZZ		73342	29523723	HUB, ADAPTER PART OF KIT P/N 12448750	1
2	PAFZZ	5305014465900	73342	29523104	SCREW, CAP, SOCKET HE PART OF KIT P/N 12448750.....	12
3	PFFZZ	2990014465266	73342	29508198	ADAPTER, FLYWHEEL HO PART OF KIT P/N 12448750.....	1
* 4	PAFZZ		73342	29523720	FLEXPLATE PART OF KIT P/N 12448750..	1
5	PFFZZ	5365014472150	73342	29523722	PLATE, WEAR PART OF KIT P/N 12448750.	1
6	PAFZZ		24617	11505493	BOLT, SHOULDER PART OF KIT P/N 12448750.....	8
7	PAFZZ	5310010979417	24617	9419871	WASHER, LOCK PART OF KIT P/N 12448750	12
8	PAFZZ	5305010956338	24617	9420462	SCREW, CAP, HEXAGON H PART OF KIT P/N 12448750.....	12
9	XAFHH		73342	AS20-007	TRANSMISSION, MECHAN COMES WITH P/N 57K3348, SEE FIGURE 77.....	1
10	PAFZZ	5306013383981	21969	DIN933-M10 X 25-8.8-B3B	BOLT, MACHINE PART OF KIT P/N 12448750.....	6
* 11	PAFZZ		73342	29511923	RING, ATTACHING PART OF KIT P/N 12448750.....	1
12	PAFZZ	5305014465894	73342	23049056	SCREW, CAP, HEXAGON H PART OF KIT P/N 12448750.....	6
13	PAFZZ	5305014465898	73342	29520041	SCREW, CAP, SOCKET HE PART OF KIT P/N 12448750.....	12
* 14	PAFZZ		73342	29509994	ADAPTER, TRANSM PART OF KIT P/N 12448750.....	1

END OF FIGURE

UNIT, DIRECT SUPPORT, AND GENERAL SUPPORT MAINTENANCE
REPAIR PARTS AND SPECIAL TOOLS LIST

EXTENDED SERVICE PROGRAM (ESP)

TRUCK, CARGO, 2-1/2-TON, 6X6, M44A3 SERIES TRUCKS (DIESEL)

M35A3, W/O WINCH (NSN 2320-01-383-2047); W/WINCH (NSN 2320-01-383-3850);
M35A3C, W/O WINCH (NSN 2320-01-383-2050); W/WINCH (NSN 2320-01-383-2049);
M36A3, W/O WINCH (NSN 2320-01-383-2048); W/WINCH (NSN 2320-01-383-2046).

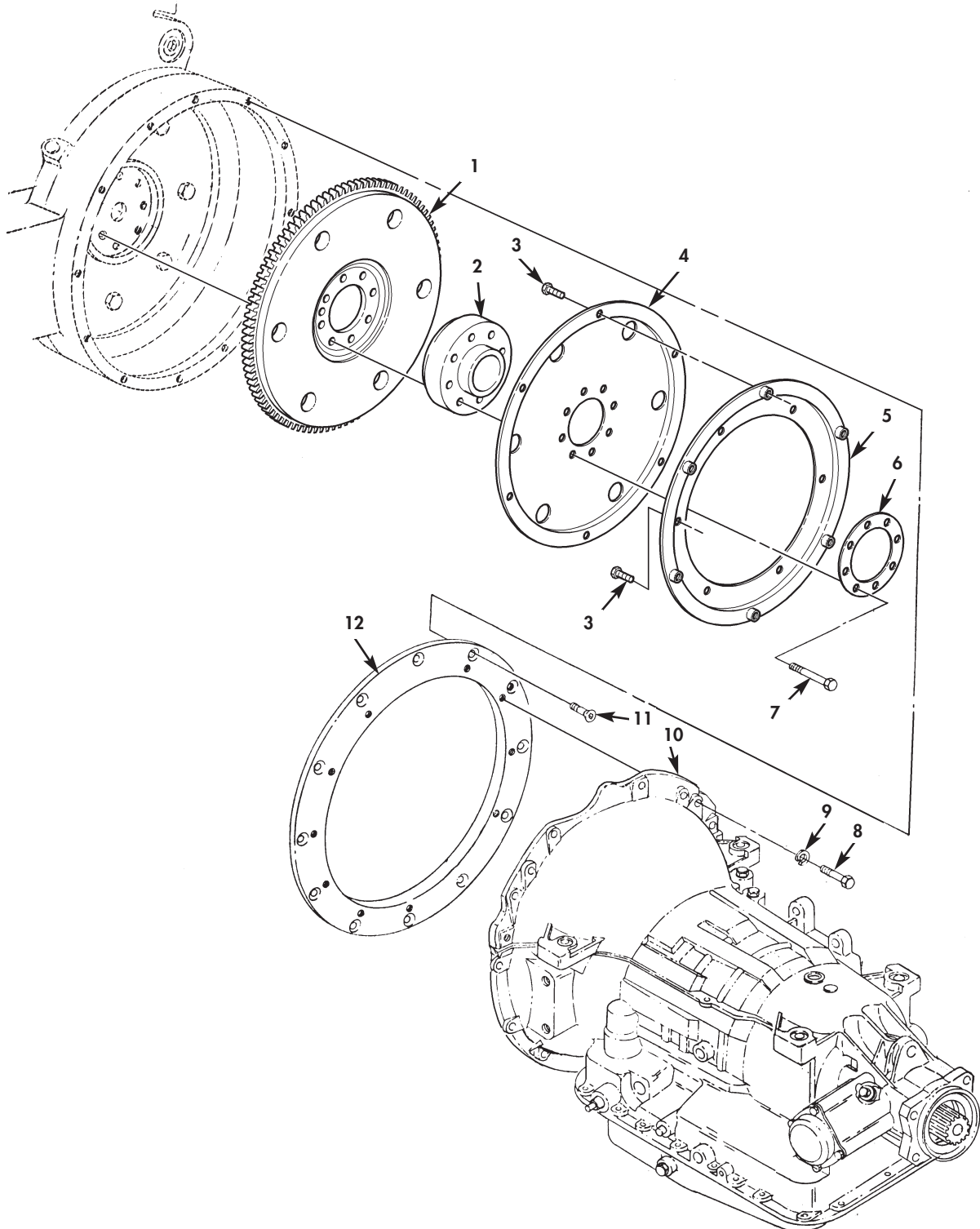

Figure 83A. Transmission Assembly, Flexplate, and Hub (AT-545).

(1) ITEM NO	(2) SMR CODE	(3) NSN	(4) CAGEC	(5) PART NUMBER	(6) DESCRIPTION AND USABLE ON CODES (UOC)	(7) QTY
GROUP 0710 TRANSMISSION ASSEMBLY						
FIG. 83A TRANSMISSION ASSEMBLY, FLEXPLATE, AND HUB (AT-545)						
* 1	PAFZZ	2815014944138	11083	161-9068	FLYWHEEL, ENGINE PART OF KIT P/N 57K3625.....	1
* 2	PAFZZ		73342	29502230	HUB, ADAPTER PART OF KIT P/N 57K3625	1
* 3	PAFZZ	5305014465894	73342	23049056	SCREW, CAP HEXAGON H PART OF KIT P/N 57K3625.....	12
* 4	PAFZZ	2520014966011	73342	23049018	FLEXPLATE PART OF KIT P/N 57K3625..	1
* 5	PAFZZ	2990014962502	73342	23045170	RING, ATTACHING PART OF KIT P/N 57K3625.....	1
* 6	PFFZZ	5365013602007	73342	29503797	SPACER, PLATE PART OF KIT P/N 57K3625.....	1
* 7	PAFZZ	5305014949252	73342	23049021	BOLT, SHOULDER PART OF KIT P/N 57K3625.....	8
* 8	PAFZZ	5305010956338	24617	9420462	SCREW, CAP HEXAGON HE PART OF KIT P/N 57K3625.....	10
* 9	PAFZZ	5310010979417	24617	9419871	WASHER, LOCK PART OF KIT P/N 57K3625	10
* 10	XAFHH		19207	12470165	TRANSMISSION, MECHAN COMES WITH P/N 57K3640, SEE FIGURE 77.....	1
* 11	PAFZZ	5305014465898	73342	29520041	SCREW, CAP SOCKET HE PART OF KIT P/N 57K3625.....	12
* 12	PAFZZ		73342	23045001	ADAPTER, TRANSMISSION	1

END OF FIGURE

UNIT, DIRECT SUPPORT, AND GENERAL SUPPORT MAINTENANCE
REPAIR PARTS AND SPECIAL TOOLS LIST

EXTENDED SERVICE PROGRAM (ESP)

TRUCK, CARGO, 2-1/2-TON, 6X6, M44A3 SERIES TRUCKS (DIESEL)

M35A3, W/O WINCH (NSN 2320-01-383-2047); W/WINCH (NSN 2320-01-383-3850);
M35A3C, W/O WINCH (NSN 2320-01-383-2050); W/WINCH (NSN 2320-01-383-2049);
M36A3, W/O WINCH (NSN 2320-01-383-2048); W/WINCH (NSN 2320-01-383-2046).

17 — 18

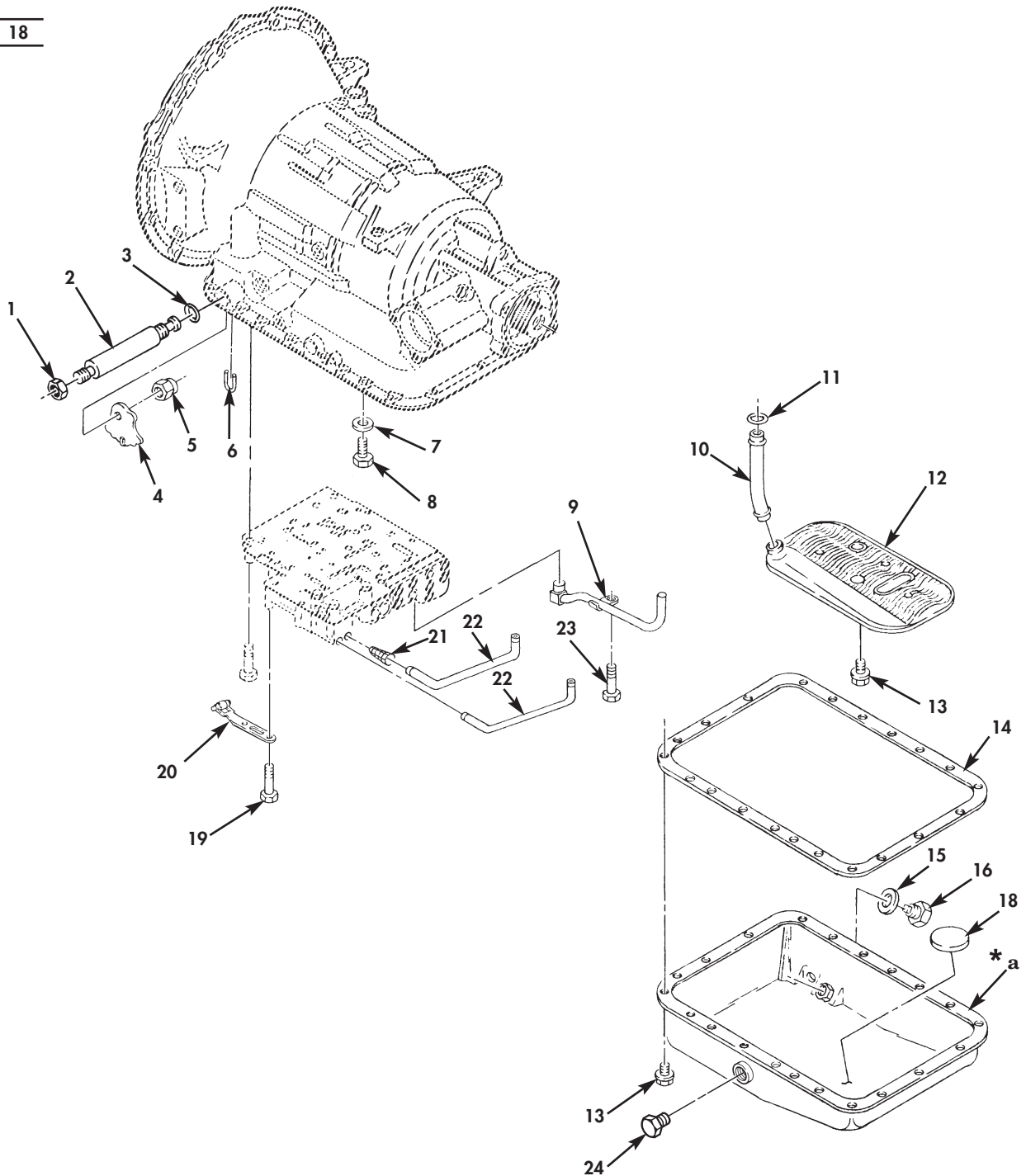

* a PART OF ITEM 17

Figure 84. Transmission Oil Pan and Related Parts.

(1) ITEM NO	(2) SMR CODE	(3) NSN	(4) CAGEC	(5) PART NUMBER	(6) DESCRIPTION AND USABLE ON CODES (UOC)	(7) QTY
GROUP 0710 TRANSMISSION ASSEMBLY						
FIG. 84 TRANSMISSION OIL PAN AND RELATED PARTS						
1	PAFZZ	5310011430512	73342	29520052	NUT PART OF KIT P/N 6885213.....	1
*	2	PAFZZ	2520012459803	6H244 P23617610	SHAFT,MANUAL MANUAL SELECT SHAFT	1
*	3	PAFZZ	5330011419503	73342 23010610	PART OF KIT P/N 6885213..... SEAL,PLAIN PART OF KIT P/N 6885213	1
	4	PAFZZ	2520000087362	73342 6834105	PART OF KIT P/N 23012438 PART OF KIT P/N 29528845.....	1
	5	PAFZZ	5310005686077	24617 117212	LEVER AND PIN ASSEM DETENT LEVER...	1
	6	PAFZZ	5315001081112	73342 6831774	NUT,PLAIN,HEXAGON.....	1
*	7	PAHZZ	5310011456923	63005 23014094	PIN,RETAINING.....	1
*	8	PAHZZ	5305010575511	63005 6836587	WASHER,FLAT PART OF KIT P/N 29528845.....	1
	9	PAHZZ	4710014497808	63005 23049057	SCREW,CAP,HEXAGON H PART OF KIT P/N 23012438.....	1
*	10	PAOZZ	4710011646876	73342 6834104	TUBE,METALLIC FIRST CLUTCH FEED TUBE.....	1
*	11	PAOZZ	5330010803253	19207 12267802	PIPE,INTAKE,TRANSMI.....	1
*	12	KFOZZ		73342 29503617	SEAL,NONMETALLIC RO RING,SEAL PART OF KIT P/N 29506392 PART OF KIT P/N 23012438 PART OF KIT P/N 29528845...	1
	13	PAOZZ	5305013861711	73342 29500738	STRAINER ELEMENT,SE FILTER PART OF KIT P/N 29506392.....	1
	14	PAOZZ	5330011208090	73342 29501160	SCREW,MACHINE.....	19
*	15	PAOZZ	5330001073925	7X677 14079550	GASKET PART OF KIT P/N 29506392....	1
*	16	PAOZZ	5365013781755	73342 29505789	GASKET PART OF KIT P/N 29528845....	1
*	17	PAOZZ	5340013971666	73342 23049415	PLUG,MACHINE THREAD.....	1
	18	PAOZZ	2920011431263	73342 6775703	COVER,ACCESS.....	1
*	19	PAHZZ	5305004005542	24617 445567	.MAGNET,OIL PAN.....	1
	20	PAHZZ	5360013212740	73342 23046078	SCREW,CAP HEXAGON HE.....	1
*	21	PAHZZ	4730012137794	73342 23045247	SPRING,FLAT DETENT ROLLER & SPRING. STRAINER ELEMENT,SE SCREEN PART OF KIT P/N 23012438 PART OF KIT P/N 29528845.....	1
	22	PAHZZ	4710000356219	73342 6833892	TUBE,GOVERNOR.....	2
	23	PAHZZ	5306012433748	73342 23016247	BOLT,MACHINE.....	2
*	24	PAOZZ	4730013771403	73342 29501131	PLUG,TUBE FITTING.....	1

END OF FIGURE

UNIT, DIRECT SUPPORT, AND GENERAL SUPPORT MAINTENANCE
REPAIR PARTS AND SPECIAL TOOLS LIST

EXTENDED SERVICE PROGRAM (ESP)

TRUCK, CARGO, 2-1/2-TON, 6X6, M44A3 SERIES TRUCKS (DIESEL)

M35A3, W/O WINCH (NSN 2320-01-383-2047); W/WINCH (NSN 2320-01-383-3850);
M35A3C, W/O WINCH (NSN 2320-01-383-2050); W/WINCH (NSN 2320-01-383-2049);
M36A3, W/O WINCH (NSN 2320-01-383-2048); W/WINCH (NSN 2320-01-383-2046).

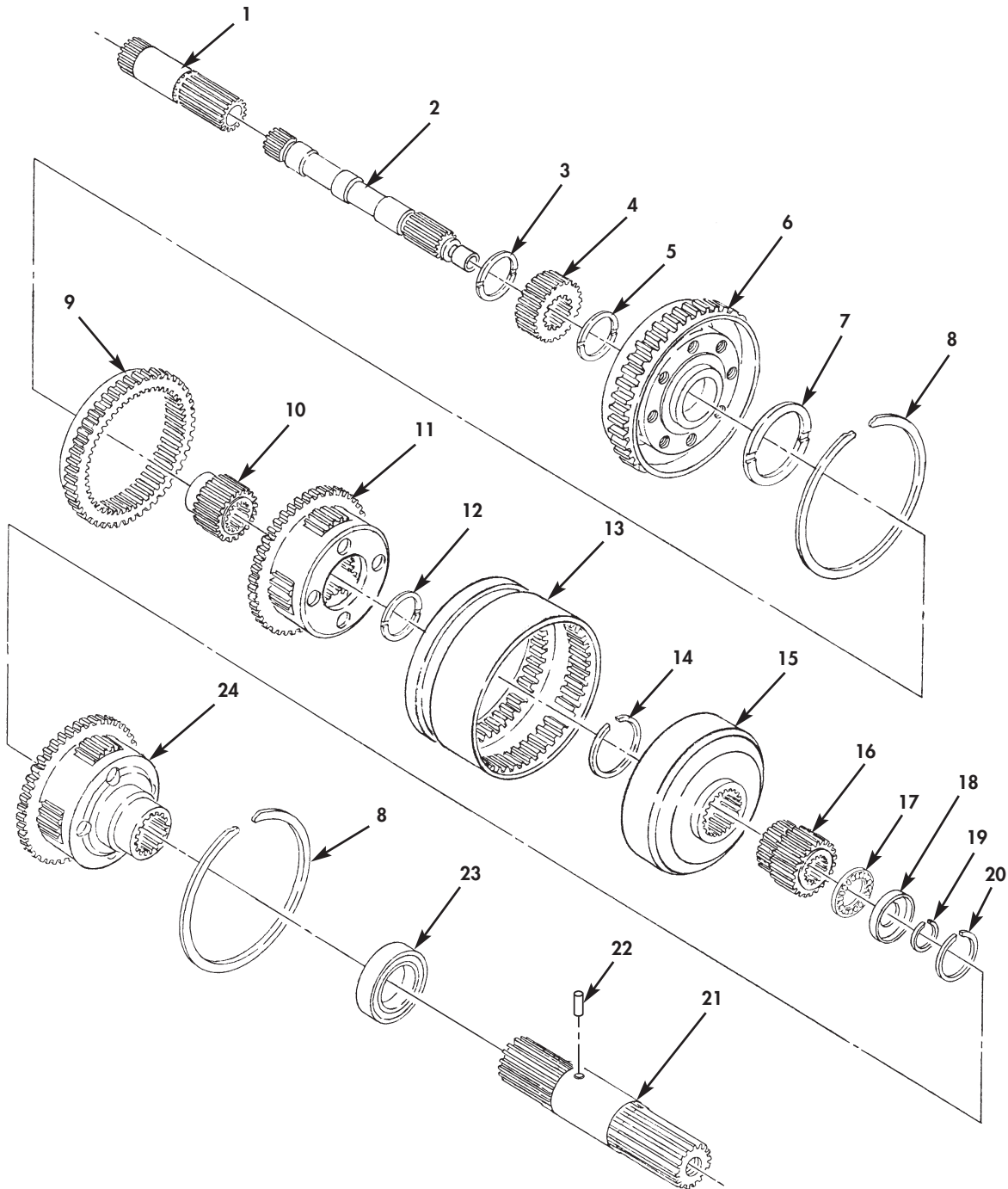

Figure 85. Planetary Gear Unit.

(1) ITEM NO	(2) SMR CODE	(3) NSN	(4) CAGEC	(5) PART NUMBER	(6) DESCRIPTION AND USABLE ON CODES (UOC)	(7) QTY
GROUP 0710 TRANSMISSION ASSEMBLY						
FIG. 85 PLANETARY GEAR UNIT						
1	PAHZZ	3040013996257	73342	29506158	SHAFT ASSEMBLY, STRA SUN GEAR.....	1
2	PAHZZ	3040014135997	73342	29511852	SHAFT, SHOULDERED MAIN SHAFT.....	1
* 3	PAHZZ	3120014062670	73342	29506146	BEARING, WASHER, THRU PART OF KIT P/N 29528845.....	1
4	PAHZZ	3020014002021	73342	29506151	GEAR, SPUR FRONT SUN GEAR.....	1
* 5	PAHZZ	5310011627705	63005	23013451	WASHER, THRUST SPACER WASHER PART OF KIT P/N 29528845.....	1
6	PAHZZ	2520012359600	73342	23046074	CARRIER ASSEMBLY, FR FR. PLANETARY CARR.....	1
* 7	PAHZZ	3120000055880	63005	6831673	BEARING, WASHER, THRU PART OF KIT P/N 29528845.....	1
8	PAHZZ	5325008388049	73342	6755007	RING, RETAINING SNAPRING.....	2
9	PAHZZ	3020013897784	73342	29503503	GEAR, INTERNAL RING GEAR.....	1
10	PAHZZ	3020014002020	73342	29506150	GEAR, SPUR CENTER SUN GEAR.....	1
11	PAHZZ	2520001721951	73342	6831676	CARRIER ASSEMBLY CENTER PLAN CARRIER.....	1
* 12	PAHZZ	3120014002686	73342	29506147	BEARING, WASHER, THRU PART OF KIT P/N 29528845.....	1
13	PAHZZ	2520001630757	73342	6831674	DRUM, CARRIER PLANETARY CARR. DRUM..	1
14	PAHZZ	5325000068360	73342	6831601	RING, RETAINING SNAPRING.....	1
15	PAHZZ	3020004321258	73342	6831687	GEAR, CENTER CENTER RING GEAR.....	1
16	PAHZZ	3020014002022	73342	29506149	GEAR, SPUR REAR SUN GEAR.....	1
* 17	PAHZZ	3110011737846	60380	FAH-52656	RETAINER AND ROLLER NEEDLE BEARING PART OF KIT P/N 29528845.....	1
* 18	PAHZZ	3120011654364	60380	JL52657	BEARING, WASHER, THRU BEARING RACE PART OF KIT P/N 29528845.....	1
19	PAHZZ	5365013986575	73342	29506152	SPACER, RING RETAINING RING.....	1
20	PAHZZ	5325000389921	73342	6836599	RING, RETAINING.....	1
21	PAHZZ	3040011060818	73342	23016857	SHAFT, SHOULDERED OUTPUT SHAFT.....	1
* 22	PAHZZ	5315010583487	73342	NAS561P6-12	PIN, SPRING.....	1
* 23	PAHZZ	3110013854756	73342	23047959	BEARING, BALL, ANNULA PART OF KIT P/N 29528845.....	1
* 24	PAHZZ	2520001958937	73342	6837719	CARRIER ASSY REAR PLANETARY CARRIER	1

END OF FIGURE

UNIT, DIRECT SUPPORT, AND GENERAL SUPPORT MAINTENANCE
REPAIR PARTS AND SPECIAL TOOLS LIST

EXTENDED SERVICE PROGRAM (ESP)

TRUCK, CARGO, 2-1/2-TON, 6X6, M44A3 SERIES TRUCKS (DIESEL)

M35A3, W/O WINCH (NSN 2320-01-383-2047); W/WINCH (NSN 2320-01-383-3850);
M35A3C, W/O WINCH (NSN 2320-01-383-2050); W/WINCH (NSN 2320-01-383-2049);
M36A3, W/O WINCH (NSN 2320-01-383-2048); W/WINCH (NSN 2320-01-383-2046).

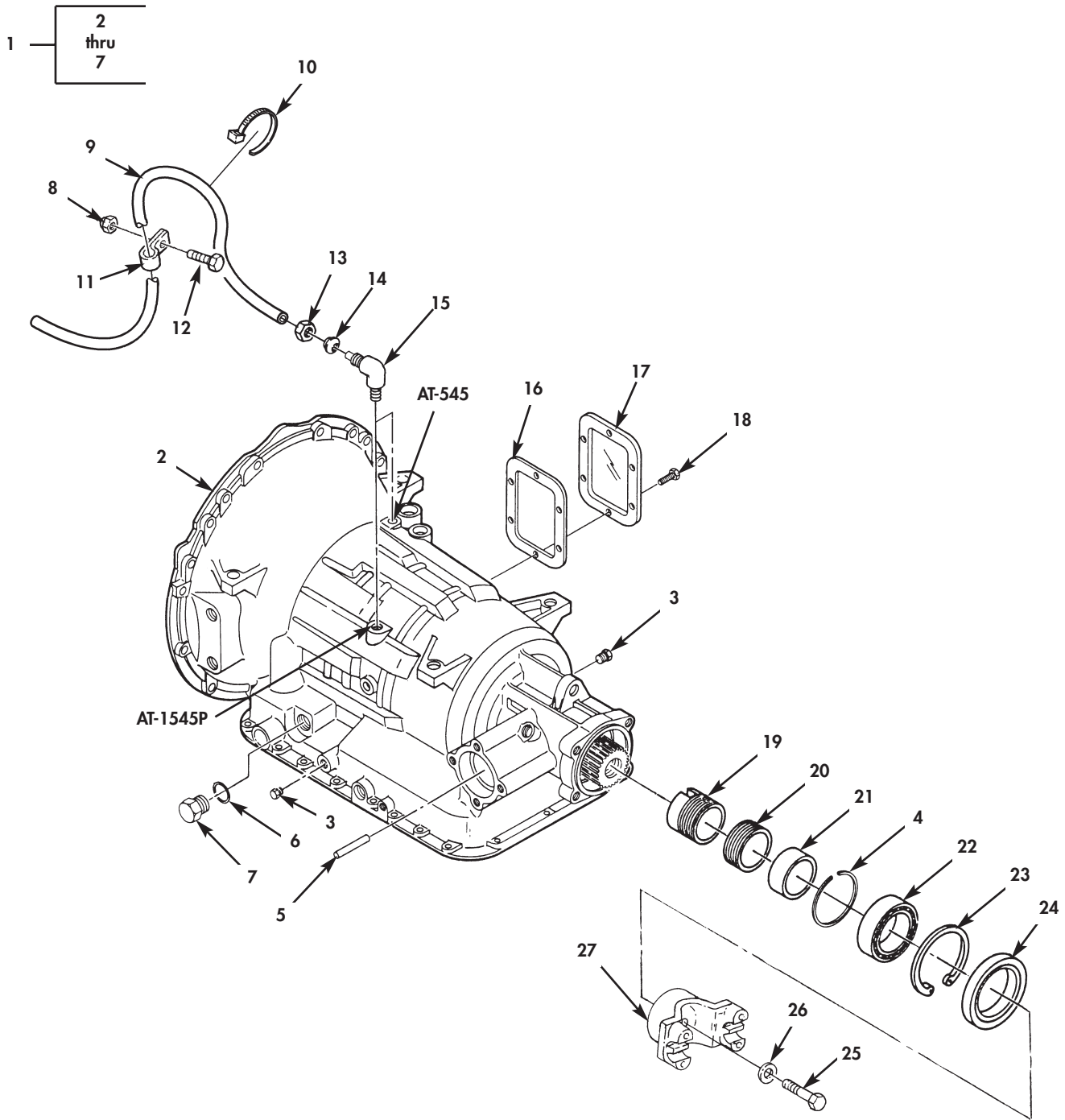

Figure 86. Transmission Housing, Governor/Speedometer Drive Gears, and Vent Line.

(1) ITEM NO	(2) SMR CODE	(3) NSN	(4) CAGEC	(5) PART NUMBER	(6) DESCRIPTION AND USABLE ON CODES (UOC)	(7) QTY
GROUP 0710 TRANSMISSION ASSEMBLY						
FIG. 86 TRANSMISSION HOUSING, GOVERNOR/SPEEDOMETER DRIVE GEARS, AND VENT LINE						
* 1	AHHHH		73342	29527106	HOUSING ASSY, TRANSM AT-1545P.....	1
* 1	AHHHH		73342	29534898	HOUSING ASSY, TRANSM AT-545.....	1
* 2	XAHZZ		73342	29512504	.CASE, TRANSMISSION AT-1545P.....	1
* 2	XAHZZ		73342	29534897	.CASE, TRANSMISSION AT-545.....	1
3	PAHZZ	4730012217138	73342	23018206	.PLUG, PIPE.....	2
4	PAHZZ	5325000060775	73342	6831704	.RING, RETAINING.....	1
5	PAHZZ	5315013536260	73342	29502358	.PIN, STRAIGHT, HEADLE.....	1
* 6	PAHZZ	5310010841768	73342	6839761	.WASHER PART OF KIT P/N 23012438 PART OF KIT P/N 29528845.....	1
7	PAHZZ	5365012494343	73342	23046813	.PLUG, MACHINE THREAD.....	1
8	PAOZZ	5310004582382	56878	21FAF616	NUT, SELF-LOCKING, HE.....	1
9	MOOZZ		61424	E64-42	TUBING, NONMETALLIC MAKE FROM TUBING, NONMETALLIC, P/N E64, NSN 9330- 01-083-1914, 42 INCHES LONG.....	1
10	PAOZZ	5975009846582	96906	MS3367-1-0	STRAP, TIEDOWN, ELECT.....	2
11	PAOZZ	5340002814425	19207	7351807	CLAMP, LOOP.....	1
12	PAOZZ	5305000680510	80204	B1821BH038C100N	SCREW, CAP, HEXAGON H.....	1
13	PAOZZ	4730010487873	81343	6 100110B	NUT, TUBE COUPLING.....	1
14	PAOZZ	4730010485260	81343	6 100115B	SLEEVE, COMPRESSION,.....	1
15	PAOZZ	4730011289088	93061	169CA-6-2	ELBOW, PIPE TO TUBE.....	1
* 16	PAFZZ	5330012433783	73342	29501161	GASKET PART OF KIT P/N 23012438 PART OF KIT P/N 29528845.....	1
17	PAFZZ	2520009197240	73342	6774322	COVER.....	1
18	PAFZZ	5306012192477	73342	23046846	BOLT, MACHINE.....	6
19	PAHZZ	3020013971662	73342	29503064	GEAR CLUSTER GOV. DRIVE GEAR.....	1
20	PAHZZ	3020014002023	73342	29510999	GEAR, WORM SPEEDOMETER DRIVE GEAR...	1
21	PAHZZ	5365013987062	73342	23017123	SPACER, SLEEVE SELECTIVE WITH ONE GROOVE, 0.9833-0.9870 INCHES LONG....	V
21	PAHZZ	5365011648146	73342	23017124	SPACER, TWO GROOVES SELECTIVE WITH TWO GROOVES, 0.9968-1.0088 INCHES LONG.....	V
21	PAHZZ	5365012435172	73342	23017125	SPACER, SLEEVE SELECTIVE WITH ZERO GROOVES, 1.0103-1.0143 INCHES LONG...	V
21	XDHZZ		73342	23017126	SPACER, PLATE SELECTIVE WITH FOUR GROOVES, 1.0238-1.0278 INCHES LONG...	V
21	PAHZZ	5365011623582	73342	23017127	SPACER, FIVE GROOVES SELECTIVE WITH FIVE GROOVES, 1.0373-1.0413 INCHES LONG.....	V
21	XDHZZ		73342	23017128	SPACER, RING SELECTIVE WITH SIX GROOVES, 1.0508-1.0548 INCHES LONG...	V
* 22	PAHZZ	3110013870767	73342	23047970	BEARING, BALL, ANNULA PART OF KIT P/N 29528845.....	1
23	PAHZZ	5325000076251	73342	9418788	RING, RETAINING SNAPRING.....	1
* 24	PAFZZ	5330007882524	73342	6778050	SEAL, PLAIN ENCASED OIL SEAL PART OF KIT P/N 23012438 PART OF KIT P/N 29528845.....	1

(1) ITEM NO	(2) SMR CODE	(3) NSN	(4) CAGEC	(5) PART NUMBER	(6) DESCRIPTION AND USABLE ON CODES (UOC)	(7) QTY
* 25	PAFZZ		73342	29510838	BOLT PART OF KIT P/N 23012438 PART OF KIT P/N 29528845.....	1
* 26	PAFZZ	5310007994910	24617	6752556	WASHER, SPRING TENSILE PART OF KIT P/N 23012438 PART OF KIT P/N 29528845...	1
27	PAFZZ	2520014455700	72447	4-4-7541X	YOKE, UNIVERSAL JOIN.....	1

END OF FIGURE

UNIT, DIRECT SUPPORT, AND GENERAL SUPPORT MAINTENANCE
REPAIR PARTS AND SPECIAL TOOLS LIST

EXTENDED SERVICE PROGRAM (ESP)

TRUCK, CARGO, 2-1/2-TON, 6X6, M44A3 SERIES TRUCKS (DIESEL)

M35A3, W/O WINCH (NSN 2320-01-383-2047); W/WINCH (NSN 2320-01-383-3850);
M35A3C, W/O WINCH (NSN 2320-01-383-2050); W/WINCH (NSN 2320-01-383-2049);
M36A3, W/O WINCH (NSN 2320-01-383-2048); W/WINCH (NSN 2320-01-383-2046).

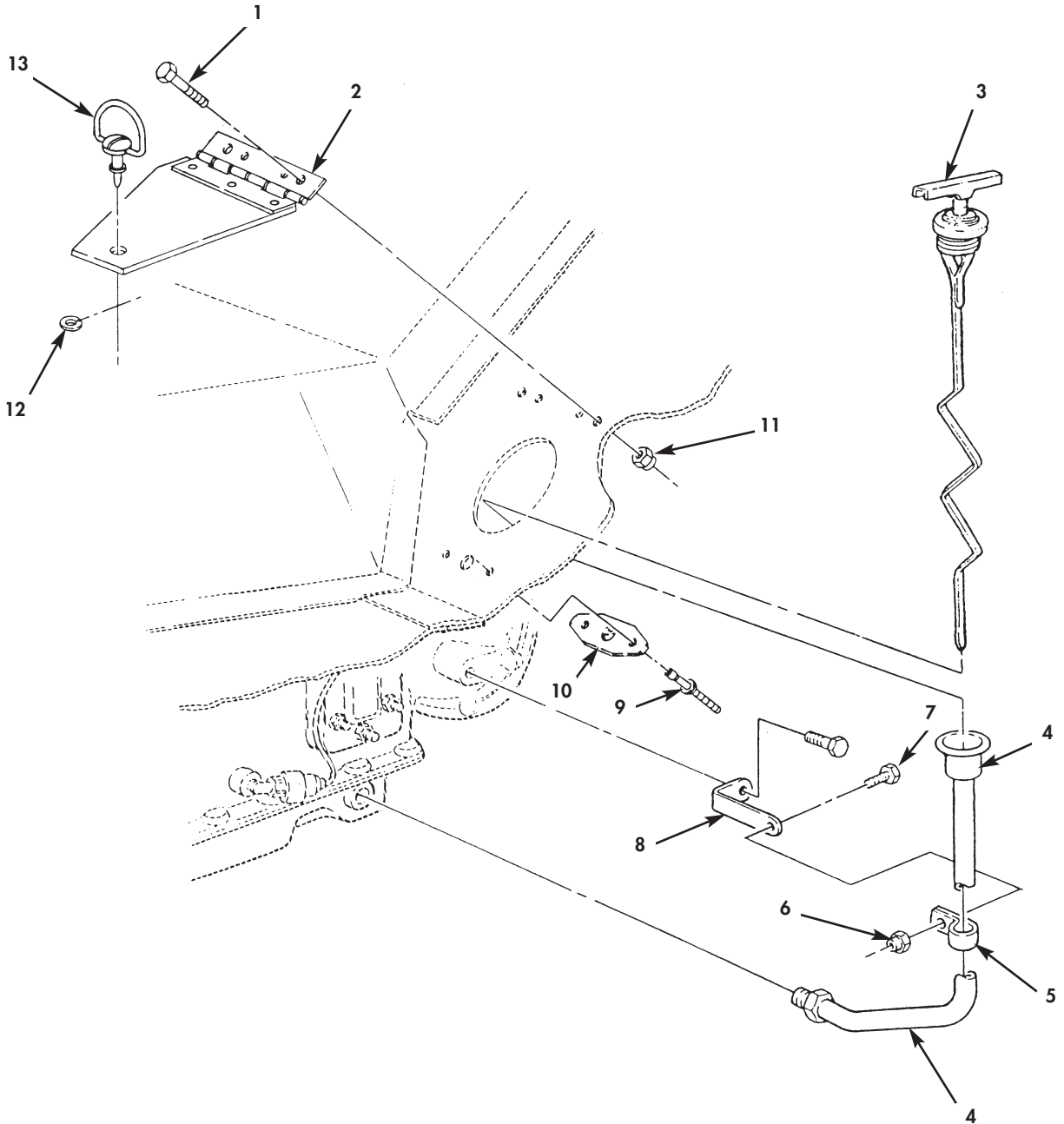

Figure 87. Transmission Oil Dipstick Tube.

(1) ITEM NO	(2) SMR CODE	(3) NSN	TM9-2320-386-24P (4) CAGEC	(5) PART NUMBER	(6) DESCRIPTION AND USABLE ON CODES(UC)	0088 00 (7) QTY
GROUP 0710 TRANSMISSION ASSEMBLY						
FIG. 87 TRANSMISSION OIL DIPSTICK TUBE						
1	PAOZZ	5305010165469	72582	186676	SCREW,CAP,HEXAGON H.....	2
2	PAOZZ	5342014434446	19207	12448848	DOOR,ACCESS.....	2
3	PAOZZ	6680013977767	19207	12448558	GAGE ROD-CAP,LIQUID.....	1
4	PAOZZ	2590014424378	19207	12448559	FILLER NECK,VEHICUL.....	1
5	PAOZZ	5340002827509	96906	MS21333-62	CLAMP,LOOP.....	1
6	PAOZZ	5310005966897	24617	456004	NUT,SELF-LOCKING,HE.....	1
7	PAOZZ	5306013627222	72582	180120	BOLT,MACHINE.....	1
8	PAOZZ	5340014429164	19207	12448560	BRACKET,ANGLE.....	1
9	PAOZZ	5320009950713	80205	NAS1399C4-4	RIVET,BLIND.....	2
10	PAOZZ	5325002827471	97403	13213E5164	RECEPTACLE,TURNLOCK.....	1
11	PAOZZ	5310000614650	96906	MS51943-31	NUT,SELF-LOCKING,HE.....	2
12	PAOZZ	5310008228525	19200	9357791-2	WASHER,SPLIT.....	1
13	PAOZZ	5325014447398	19207	12449026	STUD,PLAIN.....	1

END OF FIGURE

UNIT, DIRECT SUPPORT, AND GENERAL SUPPORT MAINTENANCE
REPAIR PARTS AND SPECIAL TOOLS LIST

EXTENDED SERVICE PROGRAM (ESP)

TRUCK, CARGO, 2-1/2-TON, 6X6, M44A3 SERIES TRUCKS (DIESEL)

M35A3, W/O WINCH (NSN 2320-01-383-2047); W/WINCH (NSN 2320-01-383-3850);
M35A3C, W/O WINCH (NSN 2320-01-383-2050); W/WINCH (NSN 2320-01-383-2049);
M36A3, W/O WINCH (NSN 2320-01-383-2048); W/WINCH (NSN 2320-01-383-2046).

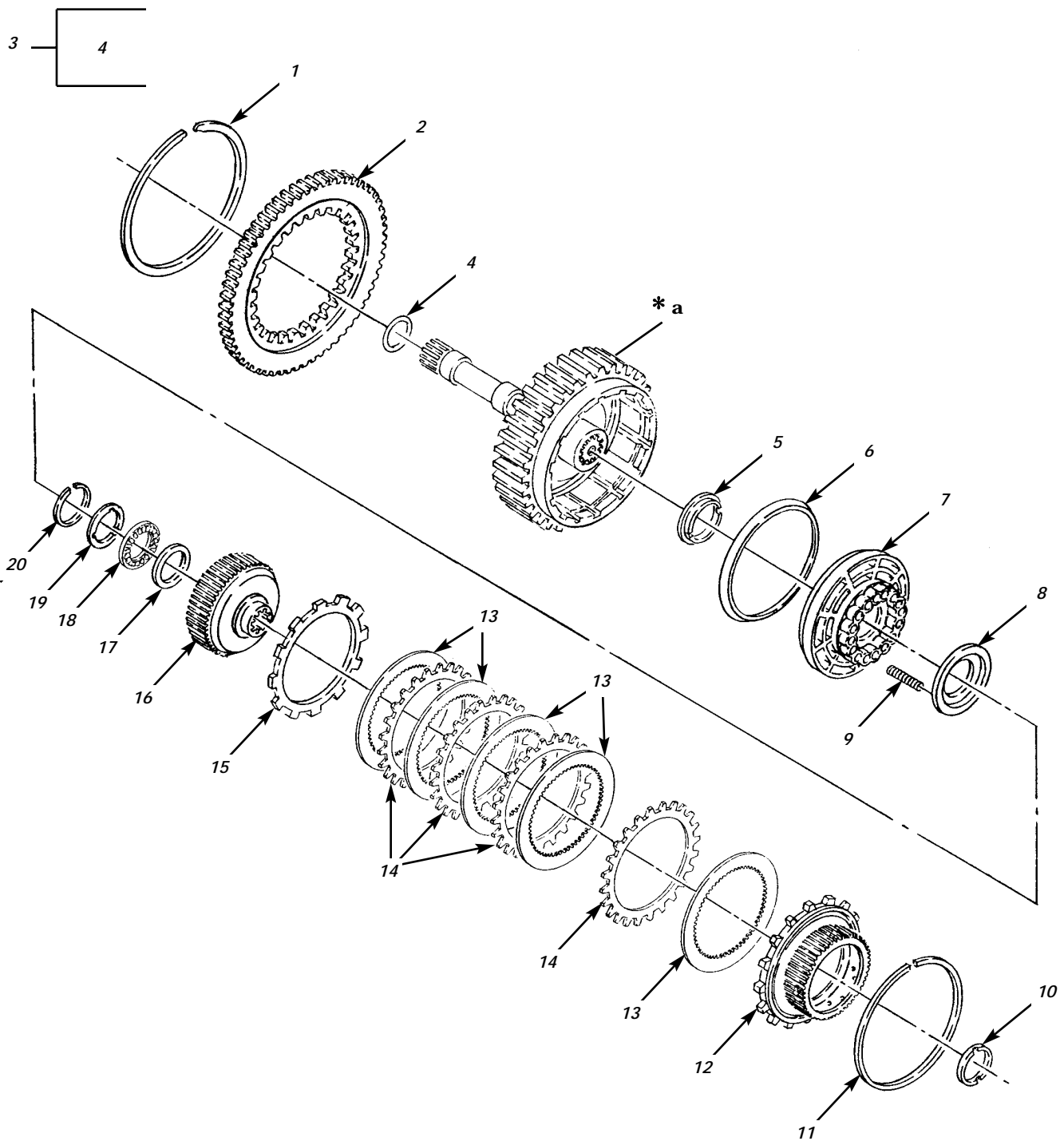

* a PART OF ITEM 3

Figure 88. Housing Assembly and Forward Clutch.

(1) ITEM NO	(2) SMR CODE	(3) NSN	(4) CAGEC	(5) PART NUMBER	(6) DESCRIPTION AND USABLE ON CODES (UOC)	(7) QTY
GROUP 0710 TRANSMISSION ASSEMBLY						
FIG. 88 HOUSING ASSEMBLY AND FORWARD CLUTCH						
1	PAHZZ	5325011630891	73342	6838361	RING,RETAINING.....	1
2	PAHZZ	3020002087306	73342	6885145	GEAR,SPUR PTO GEAR.....	1
*	3	PAHHH	2520014005983	73342 29506185	HOUSING,TRANSMISSIO CLUTCH HOUSING AT-1545P.....	1
*	3	PAHHH	2520014005983	73342 29509660	HOUSING,TRANSMISSIO CLUTCH HOUSING AT-545.....	1
*	4	PAHZZ	5330007374634	73342 6763299	.SEAL,AIR,AIRCRAFT G AT-1545P.....	1
*	4	PAHZZ	2840000014908	63005 8616052	.SEAL,AIR,AIRCRAFT G AT-545 PART OF KIT P/N 23012438 PART OF KIT P/N 29528845.....	1
*	5	PAHZZ	2840000014903	73342 8623102	SEAL,AIR,AIRCRAFT G INNER SEAL PART OF KIT P/N 23012438 PART OF KIT P/N 29528845.....	1
	6	PAHZZ	5330000014904	73342 3947086	SEAL,OUTER.....	1
	7	PAHZZ	2520014060314	73342 29505882	PISTON,CLUTCH SHAFT FORWARD.....	1
	8	PAHZZ	3110000050873	73342 8623104	PLATE,RETAINING,BEA SPRING RETAINER	1
	9	PAHZZ	5360013987063	73342 29505884	SPRING,HELICAL,COMP.....	16
*	10	PAHZZ	3120002555697	11862 8624781	BEARING,WASHER,THRU PART OF KIT P/N 29528845.....	1
	11	PAHZZ	5325012171022	73342 23015985	RING,RETAINING SNAPRING.....	1
*	12	PAHZZ	2520013995528	73342 29509661	RETAINER,CLUTCH PLA FOURTH CLUTCH DRIVE HUB.....	1
*	13	PAHZZ	2520001630706	73342 23042197	DISK,CLUTCH INTERAL-SPINED CLUTCH PLATE PART OF KIT P/N 29528845.....	5
*	14	PAHZZ	2520001721947	73342 29530330	DISK,CLUTCH EXTERNAL-TANGED CLUTCH PLATE.....	4
	15	PAHZZ	3120014062672	73342 29505875	BEARING,WASHER,THRU.....	1
*	16	PAHZZ	3040013995527	73342 29506145	HUB,RANGE CLUTCH,TR FORWARD CLUTCH HUB.....	1
*	17	PAHZZ	3110000050874	73342 6831733	RACE THRUST THRUST BEARING RACE PART OF KIT P/N 29528845.....	1
*	18	PAHZZ	3110007838789	73342 9414211	RETAINER AND ROLLER BEARING PART OF KIT P/N 29528845.....	1
*	19	PAHZZ	3110000050875	60380 JD42659	SEAT,BEARING THRUST BEARING RACE PART OF KIT P/N 29528845.....	1
	20	PAHZZ	5325011713392	73342 6884730	RING,RETAINING SNAPRING.....	1

END OF FIGURE

UNIT, DIRECT SUPPORT, AND GENERAL SUPPORT MAINTENANCE
REPAIR PARTS AND SPECIAL TOOLS LIST

EXTENDED SERVICE PROGRAM (ESP)

TRUCK, CARGO, 2-1/2-TON, 6X6, M44A3 SERIES TRUCKS (DIESEL)

M35A3, W/O WINCH (NSN 2320-01-383-2047); W/WINCH (NSN 2320-01-383-3850);
M35A3C, W/O WINCH (NSN 2320-01-383-2050); W/WINCH (NSN 2320-01-383-2049);
M36A3, W/O WINCH (NSN 2320-01-383-2048); W/WINCH (NSN 2320-01-383-2046).

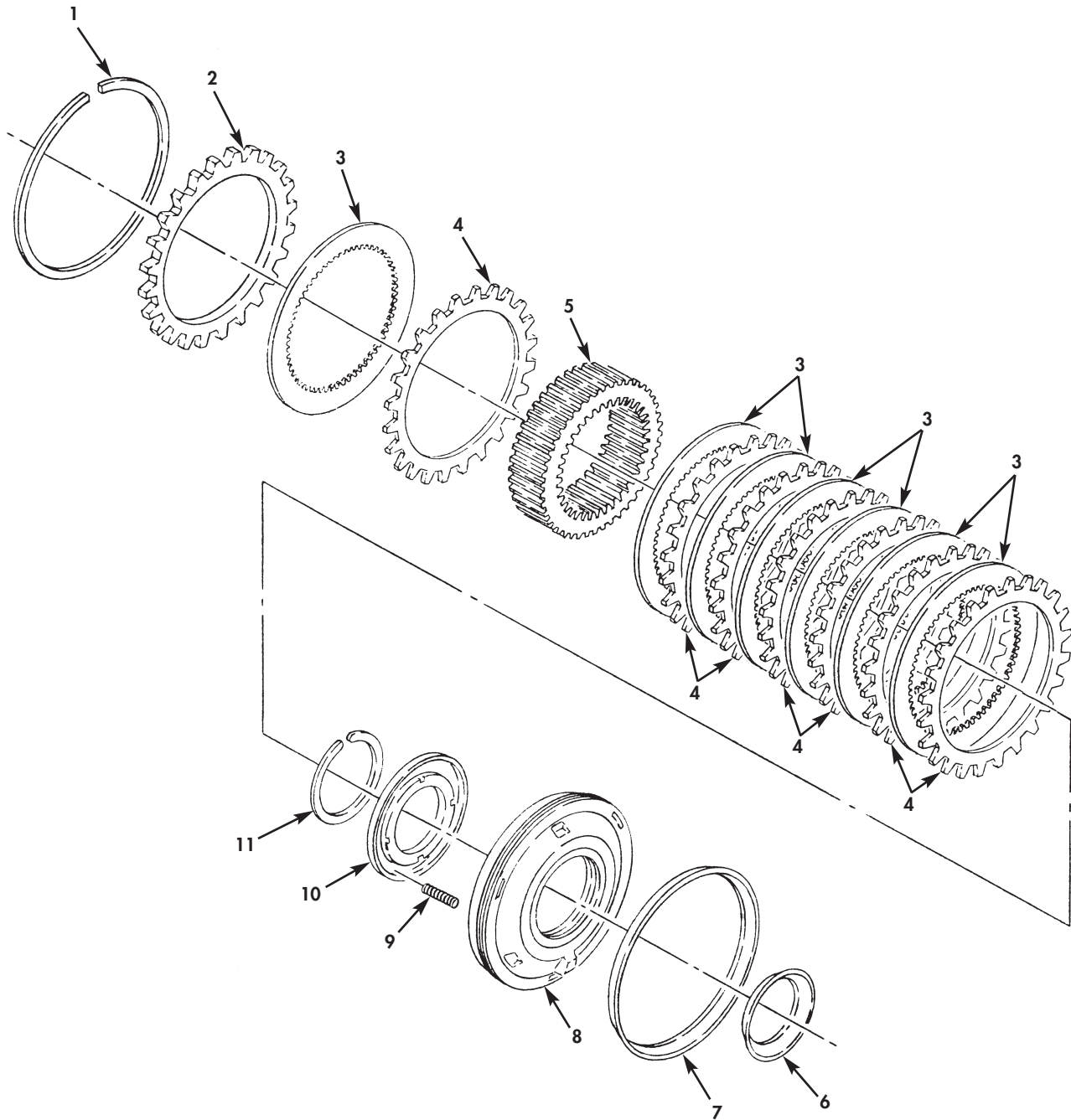

Figure 89. First Clutch.

(1) ITEM NO	(2) SMR CODE	(3) NSN	(4) CAGEC	(5) PART NUMBER	(6) DESCRIPTION AND USABLE ON CODES (UOC)	(7) QTY	
GROUP 0713 INTERMEDIATE CLUTCH							
FIG. 89 FIRST CLUTCH							
1	PAHZZ	5325011607358	73342	6884272	RING,RETAINING SNAPRING.....	1	
2	PAHZZ	2520013996258	73342	29510814	LINING, FRICTION BACKPLATE,0.683- 0.693.....	V	
2	PAHZZ	2520013996261	73342	29510815	LINING, FRICTION BACKPLATE,0.647- 0.657.....	V	
2	PAHZZ	2520013996263	73342	29510816	LINING, FRICTION BACKPLATE,0.611- 0.621.....	V	
*	3	PAHZZ	2520013610567	73342	23042198	DISK,CLUTCH,VEHICUL INT.SPLINED CL.PLATE PART OF KIT P/N 29528845...	7
4	PAHZZ	2520001695654	73342	6831705	DISK,CLUTCH EXT-TANGED CLUTCH PLATES.....	7	
5	PAHZZ	3020002087310	73342	6837643	GEAR,DRIVE MOTION RING GEAR.....	1	
*	6	PAHZZ	5330000012008	73342	6834572	SEAL,INNER PART OF KIT P/N 23012438	1
*	7	PAHZZ	2840011716127	73342	23011474	SEAL,AIR,GAS TURBIN OUTER SEAL PART OF KIT P/N 23012438 PART OF KIT P/N 29528845.....	1
8	PAHZZ	2520001721955	73342	6834816	PISTON,CLUTCH.....	1	
9	PAHZZ	5360010793097	73342	6880251	SPRING,PISTON RELEA.....	22	
10	PAHZZ	2520000092184	73342	6834681	RETAINER,HELICAL CO SNAPRING RETAINER.....	1	
11	PAHZZ	5325000060775	73342	6831704	RING,RETAINING SNAPRING.....	1	

END OF FIGURE

UNIT, DIRECT SUPPORT, AND GENERAL SUPPORT MAINTENANCE
REPAIR PARTS AND SPECIAL TOOLS LIST

EXTENDED SERVICE PROGRAM (ESP)

TRUCK, CARGO, 2-1/2-TON, 6X6, M44A3 SERIES TRUCKS (DIESEL)

M35A3, W/O WINCH (NSN 2320-01-383-2047); W/WINCH (NSN 2320-01-383-3850);
M35A3C, W/O WINCH (NSN 2320-01-383-2050); W/WINCH (NSN 2320-01-383-2049);
M36A3, W/O WINCH (NSN 2320-01-383-2048); W/WINCH (NSN 2320-01-383-2046).

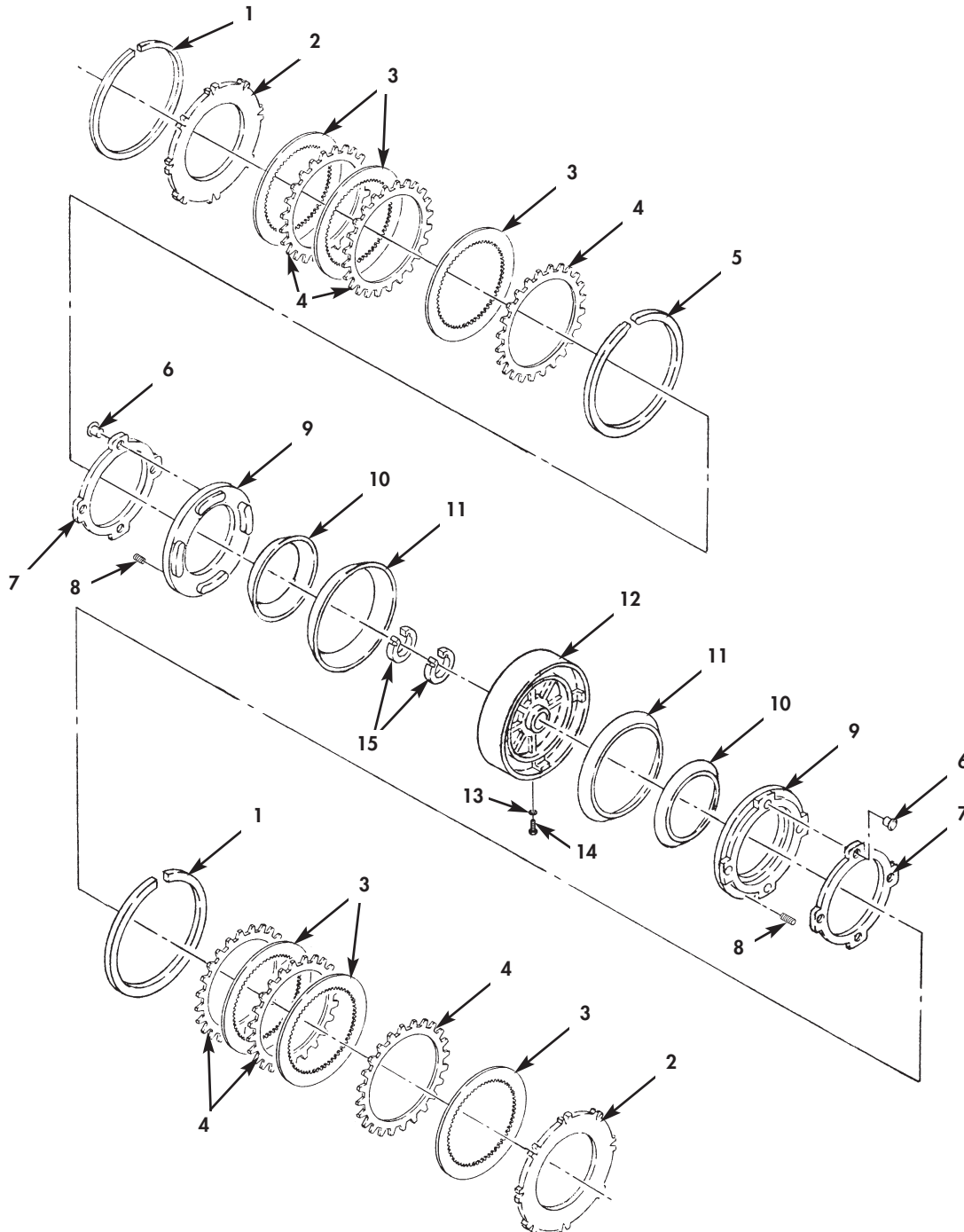

Figure 90. Second Clutch, Third Clutch, and Center Support.

(1) ITEM NO	(2) SMR CODE	(3) NSN	(4) CAGEC	(5) PART NUMBER	(6) DESCRIPTION AND USABLE ON CODES (UOC)	(7) QTY
GROUP 0713 INTERMEDIATE CLUTCH						
FIG. 90 SECOND CLUTCH, THIRD CLUTCH, AND CENTER SUPPORT						
1	PAHZZ	5325000072969	73342	6884275	RING, RETAINING SNAPRING, 0.155-0.157 THICK, COLOR CODE GREEN.....	2
*	2	PAHZZ	2520013042530	73342 29513445	LINING, FRICTION SECOND AND THIRD CLUTCH, 0.419-0.429 THICK, ID NO. 4 BACKPLATE.....	2
3	PAHZZ	2520001630713	13475	BD809990	DISK, CLUTCH, VEHICUL INTERNAL-SPLINED CLUTCH PLATE.....	6
4	PAHZZ	2520001630746	73342	6831641	DISK, CLUTCH EXTERNAL-TANGED CLUTCH PLATE.....	6
5	PAHZZ	5325012173072	73342	6884274	RING, RETAINING SNAPRING, 0.148-0.150, SELECTIVE COLOR WHITE.....	1
5	PAHZZ	5325012180796	73342	6884273	RING, RETAINING SNAPRING, 0.152-0.154, SELECTIVE COLOR YELLOW.....	1
5	PAHZZ	5325000072969	73342	6884275	RING, RETAINING SNAPRING, 0.155-0.157, SELECTIVE COLOR GREEN.....	1
5	PAHZZ	5325012174263	73342	6884276	RING, RETAINING SNAPRING, 0.158-0.160, SELECTIVE COLOR RED.....	1
*	6	PAHZZ	5310011430542	24617 3909063	PUSH ON NUT RETAINER WASHER PART OF KIT P/N 23012438 PART OF KIT P/N 29528845.....	8
7	PAHZZ	2835002119468	73342	6834129	RING, SPRING RETAINE.....	2
8	PAHZZ	5360002119547	73342	6831656	SPRING, HELICAL, COMP.....	24
9	PAHZZ	2520011605655	73342	6834817	PISTON.....	2
*	10	PAHZZ	2840011850146	73342 23011475	SEAL, AIR, GAS TURBIN INNER SEAL PART OF KIT P/N 23012438 PART OF KIT P/N 29528845.....	2
*	11	PAHZZ	5330012805809	73342 23011456	SEAL, PLAIN OUTER SEAL PART OF KIT P/N 23012438 PART OF KIT P/N 29528845.....	2
*	12	PAHZZ	3040014003120	73342 29506153	HOUSING, MECHANICAL CENTER SUPPORT ASSEMBLY PART OF KIT P/N 29528845...	1
*	13	PAHZZ	73342	23014094	WASHER, FLAT 3/8 PART OF KIT P/N 23012438 PART OF KIT P/N 29528845...	1
*	14	PAHZZ	5305010575511	73342 6836587	SCREW, CAP, HEXAGON H PART OF KIT P/N 23012438 PART OF KIT P/N 29528845...	1
*	15	PAHZZ	5330000014907	73342 23046598	RING SEAL HOOK-TYPE SEAL RING PART OF KIT P/N 23012438 PART OF KIT P/N 29528845.....	2

END OF FIGURE

UNIT, DIRECT SUPPORT, AND GENERAL SUPPORT MAINTENANCE
REPAIR PARTS AND SPECIAL TOOLS LIST

EXTENDED SERVICE PROGRAM (ESP)

TRUCK, CARGO, 2-1/2-TON, 6X6, M44A3 SERIES TRUCKS (DIESEL)

M35A3, W/O WINCH (NSN 2320-01-383-2047); W/WINCH (NSN 2320-01-383-3850);
M35A3C, W/O WINCH (NSN 2320-01-383-2050); W/WINCH (NSN 2320-01-383-2049);
M36A3, W/O WINCH (NSN 2320-01-383-2048); W/WINCH (NSN 2320-01-383-2046).

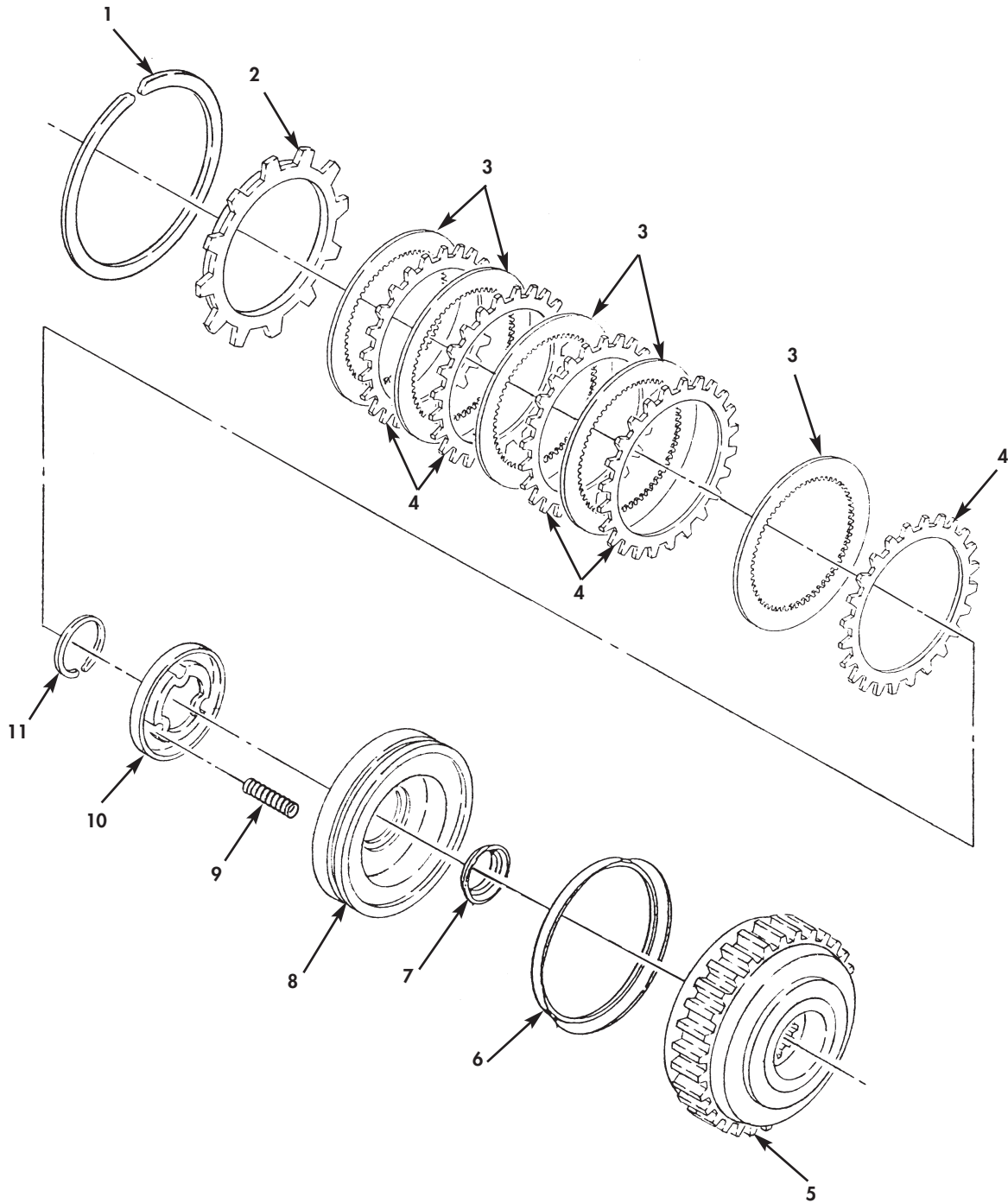

Figure 91. Fourth Clutch.

(1) ITEM NO	(2) SMR CODE	(3) NSN	(4) CAGEC	(5) PART NUMBER	(6) DESCRIPTION AND USABLE ON CODES (UOC)	(7) QTY
GROUP 0713 INTERMEDIATE CLUTCH						
FIG. 91 FOURTH CLUTCH						
1	PAHZZ	5325012171022	73342	23015985	RING,RETAINING SNAPRING.....	1
2	PAHZZ	2520000089987	73342	23017763	PRESSURE PLATE ASSE BACKPLATE.....	1
3	PAHZZ	2520001630706	73342	23042197	DISK,CLUTCH INTERNAL-SPLINED CLUTCH PLATE.....	5
* 4	PAHZZ	2520001721947	73342	29530330	DISK,CLUTCH EXTERNAL-TANGED CLUTCH PLATE.....	5
5	PAHZZ	3040014072939	73342	29506156	HOUSING,MECHANICAL FOURTH CLUTCH HOUSING.....	1
* 6	PAHZZ	5330000014904	73342	3947086	SEAL,OUTER PART OF KIT P/N 23012438 PART OF KIT P/N 29528845.....	1
* 7	PAHZZ	2840000014903	63005	8623102	SEAL AIR,AIRCRAFT G INNER SEAL.....	1
8	PAHZZ	2520014003121	73342	29505883	PISTON,CLUTCH SHAFT 0.654-0.659, SELECTIVE,IDENTIFIED WITH LETTERS D, E.....	1
8	PAHZZ	2520014003119	73342	29505881	PISTON,CLUTCH SHAFT 0.703-0.713, SELECTIVE,IDENTIFIED WITH LETTERS E, F.....	1
8	PAHZZ	2520014060314	73342	29505882	PISTON,CLUTCH SHAFT 0.680-0.685, SELECTIVE,IDENTIFIED WITH LETTER E..	1
9	PAHZZ	5360013987063	73342	29505884	SPRING,HELICAL,COMP.....	16
10	PAHZZ	3110000050873	73342	8623104	PLATE,RETAINING,BEA SPRING RETAINER	1
11	PAHZZ	5325011713392	73342	6884730	RING,RETAINING SNAPRING.....	1

END OF FIGURE

UNIT, DIRECT SUPPORT, AND GENERAL SUPPORT MAINTENANCE
REPAIR PARTS AND SPECIAL TOOLS LIST

EXTENDED SERVICE PROGRAM (ESP)

TRUCK, CARGO, 2-1/2-TON, 6X6, M44A3 SERIES TRUCKS (DIESEL)

M35A3, W/O WINCH (NSN 2320-01-383-2047); W/WINCH (NSN 2320-01-383-3850);

M35A3C, W/O WINCH (NSN 2320-01-383-2050); W/WINCH (NSN 2320-01-383-2049);

M36A3, W/O WINCH (NSN 2320-01-383-2048); W/WINCH (NSN 2320-01-383-2046).

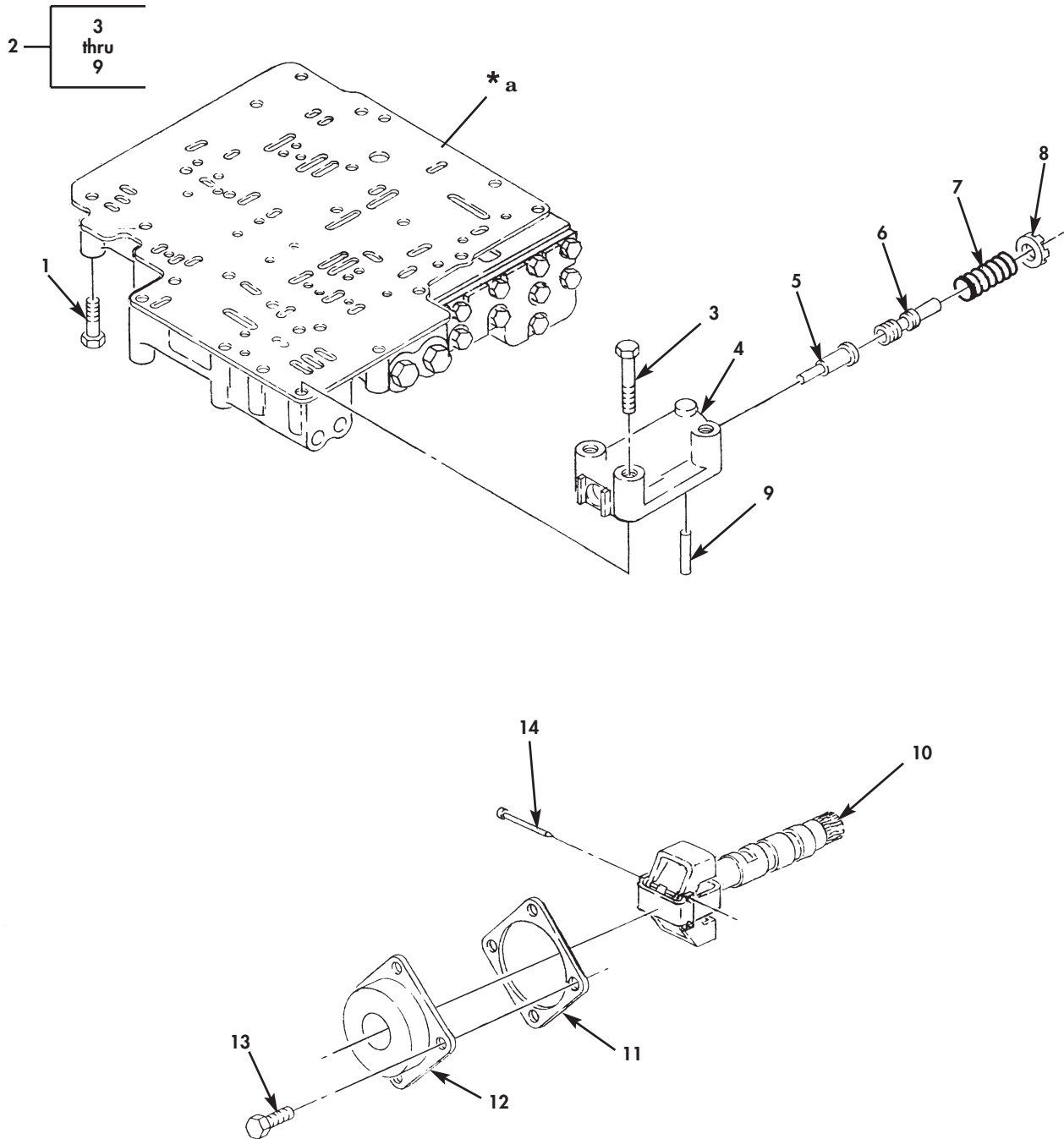

* a PART OF ITEM 2

Figure 92. Control Valve Assembly, Governor, and Mounting Hardware.

(1) ITEM NO	(2) SMR CODE	(3) NSN	(4) CAGEC	(5) PART NUMBER	(6) DESCRIPTION AND USABLE ON CODES (UOC)	(7) QTY
GROUP 0714 SERVO UNIT						
FIG. 92 CONTROL VALVE ASSEMBLY, GOVERNOR, AND MOUNTING HARDWARE						
1	PAHZZ	5306005898167	24617	445568	BOLT, MACHINE.....	16
*	2	PAHHH	4820014060309	73342 29509054	VALVE, LINEAR, DIRECT CONTROL VALVE AT-1545P.....	1
*	2	AHHHH	73342	23019370	VALVE, LINEAR, DIRECT AT-545, SEE FIGURE 92A FOR REPAIR PARTS.....	1
3	PAHZZ	5305004005542	24617	445567	.SCREW, CAP, HEXAGON H.....	3
4	PAHZZ	2520012548716	73342	23015348	.BODY, MODULATOR, VALV.....	1
5	PAHZZ	5315010070356	73342	6839085	.PIN, VALVE ACTUATING ROD.....	1
6	PAHZZ	2520011297407	73342	23013764	.MODULATOR, TRANSMISS MOLULATOR VALVE.....	1
7	PAHZZ	5360011521045	73342	23012948	.SPRING, HELICAL, COMP SPRING.....	1
8	PAHZZ	5365011313559	73342	23014098	.RING, LOCK, SERRATED ADJUSTING RING.	1
9	PAHZZ	3110010109779	73342	9428493	.BEARING, ROLLER, NEED RETAINER PIN..	1
*	10	PAFZZ	2520011835967	73342 6885570	GOVERNOR ASSEMBLY, TR.....	1
*	11	PAFZZ	5330012435148	73342 23018625	GASKET PART OF KIT P/N 6880353 PART OF KIT P/N 23012438 PART OF KIT P/N 29528845.....	1
12	PAFZZ	2520011273969	73342	23046696	COVER, GOVERNOR, TRAN.....	1
13	PAFZZ	5305014003693	73342	29501433	SCREW, CAP, HEXAGON H.....	4
14	PAFZZ	5315011529029	73342	23017556	PIN, STRAIGHT, HEADED PART OF KIT P/N 6880353.....	1

END OF FIGURE

UNIT, DIRECT SUPPORT, AND GENERAL SUPPORT MAINTENANCE
REPAIR PARTS AND SPECIAL TOOLS LIST

EXTENDED SERVICE PROGRAM (ESP)

TRUCK, CARGO, 2-1/2-TON, 6X6, M44A3 SERIES TRUCKS (DIESEL)

M35A3, W/O WINCH (NSN 2320-01-383-2047); W/WINCH (NSN 2320-01-383-3850);
M35A3C, W/O WINCH (NSN 2320-01-383-2050); W/WINCH (NSN 2320-01-383-2049);
M36A3, W/O WINCH (NSN 2320-01-383-2048); W/WINCH (NSN 2320-01-383-2046).

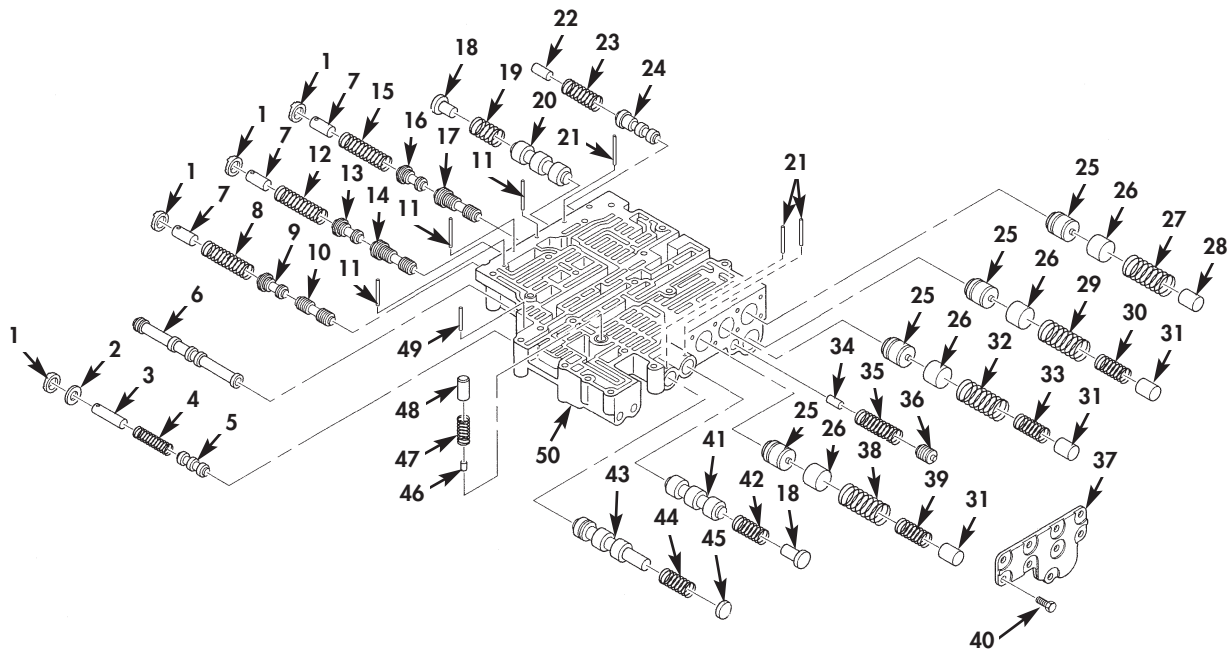

Figure 92A. Control Valve and Related Parts (AT-545).

(1) ITEM NO	(2) SMR CODE	(3) NSN	(4) CAGEC	(5) PART NUMBER	(6) DESCRIPTION AND USABLE ON CODES (UOC)	(7) QTY
GROUP 0714 SERVO UNIT						
FIG. 92A CONTORL VALVE AND RELATED PARTS (AT-545)						
* 1	PAHZZ	5365000389592	73342	6833891	RING, SPRING ADJUSTING.....	4
* 2	PAHZZ	5310000070260	73342	6833949	WASHER.....	1
* 3	PAHZZ	5315010886591	73342	6884905	PIN, HOLD REGULATOR VALVE.....	1
* 4	PAHZZ		73342	6837952	SPRING, HOLD REGULATOR VALVE.....	1
* 5	PAHZZ	4820010069628	73342	6831737	SLIDE, DIRECTIONAL C REGULATOR.....	1
* 6	PAHZZ	4820011521077	73342	23013501	SLIDE, DIRECTIONAL C SELECTOR.....	1
* 7	PAHZZ	4820010070962	73342	6833896	STOP, VALVE SHIFT VALVE.....	3
* 8	PAHZZ		73342	23017048	SPRING 1-2 SHIFT VALVE.....	1
* 9	PAHZZ	4820010392818	73342	6838246	SLIDE, DIRECTIONAL C 1-2 MODULATOR..	1
* 10	PAHZZ	2520010395946	73342	6880998	PISTON, VALVE, SHIFT 1-2 SHIFT.....	1
* 11	PAHZZ		73342	29527528	PIN, STRAIGHT.....	3
* 12	PAHZZ		73342	29537794	SPRING 2-3 SHIFT VALVE.....	1
* 13	PAHZZ	4820010395947	73342	6835924	VALVE, MODULATOR 2-3 MODULATOR.....	1
* 14	PAHZZ	2520011611167	73342	6880999	VALVE, FLUID CONTROL 2-3 SHIFT.....	1
* 15	PAHZZ	5360011612300	63005	23012946	SPRING 3-4 SHIFT.....	1
* 16	PAHZZ	4820010395948	73342	6835925	PISTON, VALVE 3-4 MODULATOR.....	1
* 17	PAHZZ	2520010391217	73342	6882294	PISTON, VALVE SHIFT 3-4 SHIFT.....	1
* 18	PAHZZ	4820010070809	73342	6839829	STOP, VALVE RELAY.....	2
* 19	PAHZZ	5360010737831	19207	12267528	SPRING, HELICAL COMP RELAY VALVE....	1
* 20	PAHZZ	2501010070349	73342	6833888	VALVE, TRANSMISSION 3-4 RELAY.....	1
* 21	PAHZZ	3110006203818	73342	6703169	ROLLER BEARING STRAIGHT PIN.....	3
* 22	PAHZZ	5315010044836	73342	6880158	PIN, STRAIGHT HEADLESS TRIMMER REGULATOR VALVE.....	1
* 23	PAHZZ	5360012445598	73342	23018424	SPRING, HELICAL COMP TRIMMER REGULATOR VALVE.....	1
* 24	PAHZZ	4820012541275	73342	23017751	VALVE, LINEAR DIRECT TRIMMER REGULATRO VALVE.....	1
* 25	PAHZZ	4820010070350	73342	23014097	VALVE, TRIMMER.....	4
* 26	PAHZZ	4730010069629	73342	6835921	PLUG, TRIMMER.....	4
* 27	PAHZZ	5360011521096	73342	23012937	SPRING, HELICAL COMP THIRD CLUTCH TRIMMER VALVE OUTER.....	1
* 28	PAHZZ	4820010069636	45152	2AX375	STOP, VALVE.....	1
* 29	PAHZZ	5360010044864	73342	6880045	SPRING, HELICAL COMP FIRST CLUTCH TRIMMER VALVE OUTER.....	1
* 30	PAHZZ	5360011139615	73342	6885166	SPRING FIRST CLUTCH TRIMMER VALVE INNER.....	1
* 31	PAHZZ	5315010044835	73342	6839122	PIN, STRAIGHT HEADLESS.....	3
* 32	PAHZZ	5360011612299	63005	23017086	SPRING SECOND CLUTCH TRIMMER VALVE OUTER.....	1
* 33	PAHZZ	5360010737835	73342	6883300	SPRING, HELICAL COMP SECOND CLUTCH TRIMMER VALVE INNER.....	1
* 34	PAHZZ	5315012157515	24617	141233	PIN, STRAIGHT HEADLESS.....	1
* 35	PAHZZ	2520011927667	73342	23013744	PLATE, VALVE BODY ACCUMULATOR.....	1
* 36	PAHZZ	4820010070350	73342	23014097	VALVE, TRIMMER ACCUMULATOR.....	1
* 37	PAHZZ	2520012435226	73342	23013052	COVER, TRANSMISSION TRIMMER VALVE...	1
* 38	PAHZZ	5360010044863	73342	6839271	SPRING, HELICAL COMP FOURTH CLUTCH TRIMMER VALVE OUTER.....	1

(1) ITEM NO	(2) SMR CODE	(3) NSN	(4) CAGEC	(5) PART NUMBER	(6) DESCRIPTION AND USABLE ON CODES (UOC)	(7) QTY
* 39	PAHZZ	5360010044865	53005	6880118	SPRING,HELICAL COMP FOURTH CLUTCH TRIMMER VALVE INNER.....	1
* 40	PAHZZ	5305000680508	80204	B1821BH025C075N	SCREW,CAP,HEXAGON H.....	9
* 41	PAHZZ	2520010070349	73342	6833888	VALVE,TRANSMISSION 2-3 RELAY.....	1
* 42	PAHZZ	5360010737831	73342	12267582	SPRING,HELICAL COMP 2-3 RELAY VALVE	1
* 43	PAHZZ	4820010068458	73342	6835928	PISTON,VALVE 1-2 RELAY.....	1
* 44	PAHZZ	5360010849615	73342	6834528	SPRING,HELICAL COMP 1-2 RELAY VALVE	1
* 45	PAHZZ	5365010937765	73342	6835930	SPACER.....	1
* 46	PAHZZ	5315010069626	73342	6838429	PIN,STRAIGHT HEADLESS PROIRTY VALVE	1
* 47	PAHZZ	5360010831433	73342	6835729	SPRING PROIRTY VALVE.....	1
* 48	PAHZZ	4820010069627	73342	6835929	PISTON,VALVE PROIRTY.....	1
* 49	PAHZZ		73342	29501499	PIN,STRAIGHT.....	1
* 50	PAHZZ	4810013873548	73342	23017819	VALVE,CONTROL MAGNE VALVE BODY.....	1

END OF FIGURE

UNIT, DIRECT SUPPORT, AND GENERAL SUPPORT MAINTENANCE
REPAIR PARTS AND SPECIAL TOOLS LIST

EXTENDED SERVICE PROGRAM (ESP)

TRUCK, CARGO, 2-1/2-TON, 6X6, M44A3 SERIES TRUCKS (DIESEL)

M35A3, W/O WINCH (NSN 2320-01-383-2047); W/WINCH (NSN 2320-01-383-3850);
M35A3C, W/O WINCH (NSN 2320-01-383-2050); W/WINCH (NSN 2320-01-383-2049);
M36A3, W/O WINCH (NSN 2320-01-383-2048); W/WINCH (NSN 2320-01-383-2046).

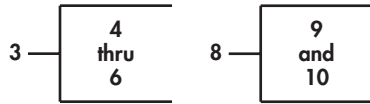

Figure 93. Transmission Oil Pump and Forward Support Assembly.

(1) ITEM NO	(2) SMR CODE	(3) NSN	(4) CAGEC	(5) PART NUMBER	(6) DESCRIPTION AND USABLE ON CODES (UOC)	(7) QTY	
GROUP 0721 COOLERS, PUMPS, MOTORS							
FIG. 93 TRANSMISSION OIL PUMP AND FORWARD SUPPORT ASSEMBLY							
* 1	PAHZZ	5330014474694	73342	29506179	SEAL RING ASSEMBLY OIL SEAL AT-1545P.....	1	
* 1	PAHZZ	5330004357003	73342	23015975	SEAL ASSEMBLY OIL SEAL AT-545 PART OF KIT P/N 23012438 PART OF KIT P/N 29528845.....	1	
* 2	PAHZZ	5330000011996	73342	23016599	OIL SEAL SEAL RING PART OF KIT P/N 23012438 PART OF KIT P/N 29528845...	1	
* 3	PAHHH	2520014002019	73342	29506174	PARTS KIT, HYDRAULIC AT-1545P.....	1	
* 3	PAHHH		73342	29537872	PARTS KIT, HYDRAULIC AT-545.....	1	
* 4	XAHZZ		73342	29506197	.BODY, PUMP OIL PUMP AT-1545P.....	1	
* 4	XAHZZ		73342	29537873	.BODY, PUMP OIL PUMP AT545.....	1	
* 5	PAHZZ	3020014002017	73342	29506172	.GEAR, INTERNAL PUMP DRIVE GEAR AT-1545P.....	1	
* 5	PAHZZ		73342	29515352	.GEAR, INTERNAL PUMP DRIVE GEAR AT-545.....	1	
* 6	PAHZZ	3020014002018	73342	29507912	.GEAR, SPUR PUMP DRIVE GEAR AT-1545P	1	
* 6	PAHZZ	3020013862354	73342	23046542	.GEAR, PUMP DRIVE AT-545.....	1	
* 7	PAHZZ	5365012428425	73342	23016600	RING, SEAL PART OF KIT P/N 23012438 PART OF KIT P/N 29528845.....	1	
* 8	PAHZZ	2520014005984	73342	29537366	HOUSING, TRANSMISSION AT-1545P.....	1	
* 8	PAHZZ		73342	29537356	HOUSING, TRANSMISSION AT-545.....	1	
* 9	XAHZZ		73342	29506169	.SUPPORT ASSY, PUMP FRONT SUPPORT AT-1545P.....	1	
* 9	XAHZZ		73342	29537357	.SUPPORT ASSY, PUMP FRONT SUPPORT AT-545.....	1	
* 10	PAHZZ	3110014002683	73342	29506196	.BEARING, ROLLER, NEED AT-1545P.....	1	
* 10	PAHZZ	3110001570531	96906	MS17131-29	.BEARING, ROLLER, NEED AT-545 PART OF KIT P/N 29528845.....	1	
	11	PAHZZ	5306011607357	24617	9429510	BOLT, MACHINE.....	9
* 12	PAHZZ	5310011505921	7X677	8626281	WASHER, FLAT.....	16	
* 13	PAHZZ	4310013995526	73342	29505834	PLATE, VALVE STOP SPRING STOP AT-1545P.....	1	
* 14	PAHZZ	5360013986576	73342	29505835	SPRING, HELICAL, COMP AT-1545P.....	1	
* 15	PAHZZ	2805013996255	73342	29505833	LOCK, VALVE SPRING R LOCKUP VALVE AT-1545P.....	1	
* 16	PAHZZ	5315007533978	96906	MS16555-32	PIN, STRAIGHT, HEADLE DOWEL PIN AT-1545P.....	1	
	17	PAHZZ	5305006382362	24617	9409225	SCREW, CAP, HEXAGON H.....	5
* 18	PAHZZ	5330011726398	73342	29505170	GASKET PART OF KIT P/N 23012438 PART OF KIT P/N 29528845.....	1	
* 19	PAHZZ	3120002555703	63005	6831620	BEARING, WASHER, THRU .056-.060.....	V	
* 19	PAHZZ	3120002555708	63005	6831621	PART OF KIT P/N 29528845.....	V	
* 19	PAHZZ	3120002555707	63005	6831622	BEARING, WASHER, THRU .072-.076, RED..	V	
* 19	PAHZZ	3120002555707	63005	6831622	PART OF KIT P/N 29528845.....	V	
* 19	PAHZZ	3120002555706	63005	6831623	BEARING, WASHER, THRU .089-.093, BLUE.	V	
* 19	PAHZZ	3120002555706	63005	6831623	PART OF KIT P/N 29528845.....	V	
* 19	PAHZZ	3120002555706	63005	6831623	BEARING, WASHER, THRU .105-.109, GREEN	V	

(1) ITEM NO	(2) SMR CODE	(3) NSN	(4) CAGEC	(5) PART NUMBER	(6) DESCRIPTION AND USABLE ON CODES (UOC)	(7) QTY
* 19	PAHZZ	3120002576401	63005	6831624	PART OF KIT P/N 29528845..... BEARING, WASHER, THRU .121-.125, WHITE V	
* 19	PAHZZ	3120002555699	63005	6831625	PART OF KIT P/N 29528845..... BEARING, WASHER, THRU .138-.142..... V	
20	PAHZZ	5330000014907	73342	23046598	PART OF KIT P/N 29528845..... RING SEAL HOOK-TYPE SEAL RING.....	2
21	PAHZZ	4820010392934	73342	6833778	FLOW CONTROL VALVE MAIN PRESS REGULATOR.....	1
22	PAHZZ	5360013629775	63005	29501072	SPRING, HELICAL, COMP.....	1
23	PAHZZ	2520000092183	73342	6833777	STOP, SPRING.....	1
24	PAHZZ	5325000389920	73342	9413377	RING, RETAINING.....	1
* 25	PAHZZ	5306013927062	73342	9431429	BOLT, MACHINE.....	7

END OF FIGURE

UNIT, DIRECT SUPPORT, AND GENERAL SUPPORT MAINTENANCE
REPAIR PARTS AND SPECIAL TOOLS LIST

EXTENDED SERVICE PROGRAM (ESP)

TRUCK, CARGO, 2-1/2-TON, 6X6, M44A3 SERIES TRUCKS (DIESEL)

M35A3, W/O WINCH (NSN 2320-01-383-2047); W/WINCH (NSN 2320-01-383-3850);
M35A3C, W/O WINCH (NSN 2320-01-383-2050); W/WINCH (NSN 2320-01-383-2049);
M36A3, W/O WINCH (NSN 2320-01-383-2048); W/WINCH (NSN 2320-01-383-2046).

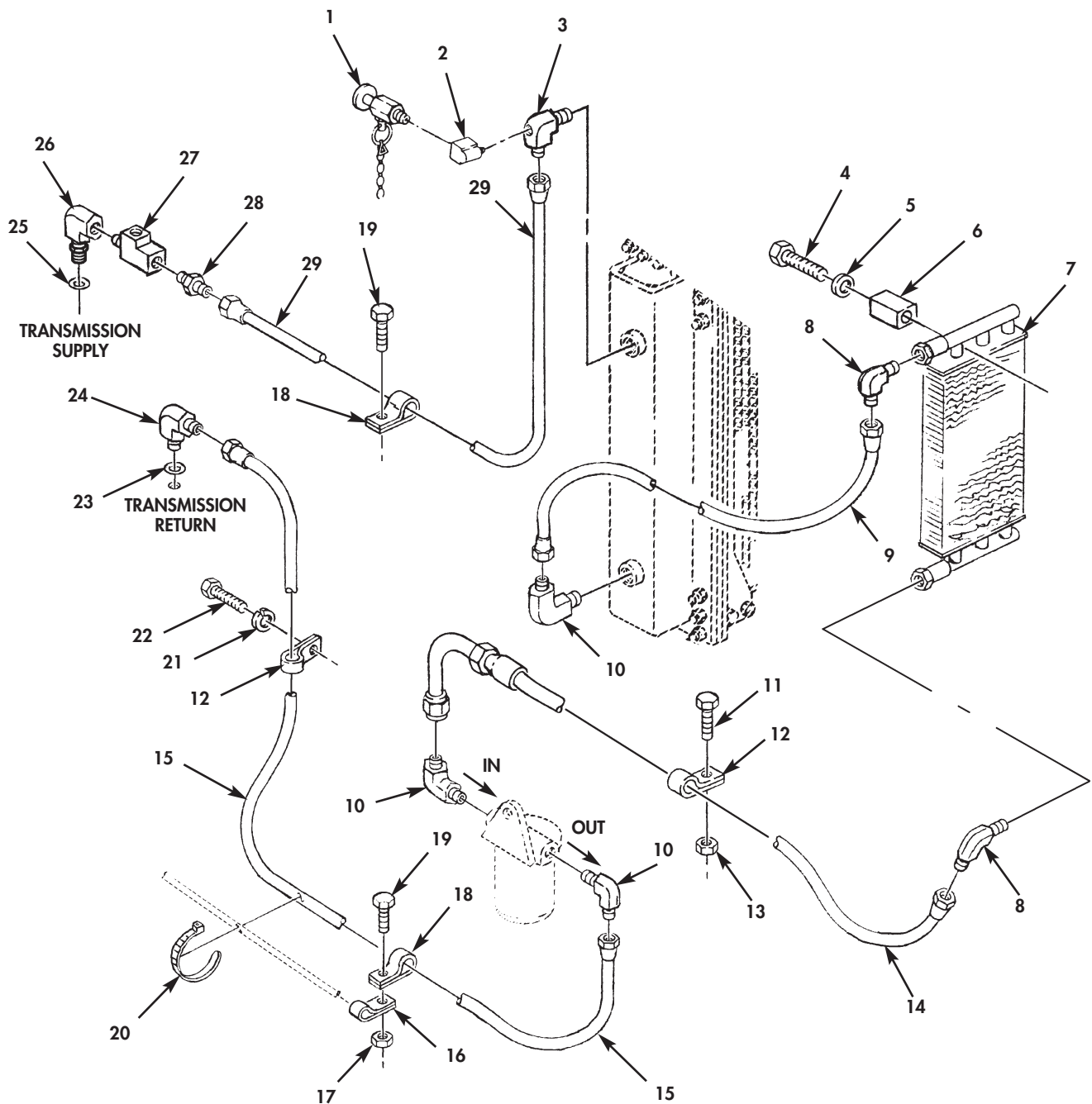

Figure 94. Transmission Auxiliary Oil Cooler.

(1) ITEM NO	(2) SMR CODE	(3) NSN	(4) CAGEC	(5) PART NUMBER	(6) DESCRIPTION AND USABLE ON CODES(UC)	(7) QTY
GROUP 0721 COOLERS,PUMPS,MOTORS						
FIG. 94 TRANSMISSION AUXILIARY OIL COOLER						
1	PAOZZ	4820012988416	81349	M81940/2-1	VALVE,BLEEDER,HYDRA.....	1
2	PAOZZ	4730005291487	81343	4-2 130139B	REDUCER,PIPE.....	1
3	PAOZZ	4730014070733	19207	12448637	ELBOW,PIPE TO TUBE.....	1
4	PAOZZ	5305014068222	24617	439462	SCREW,MACHINE.....	4
5	PAOZZ	5310004845833	19207	8330169	WASHER,FLAT.....	4
6	PAOZZ	2930014079273	19207	12448580	COOLER,LUBRICATING.....	1
7	PAOZZ	4730014144388	50184	011508	BUSHING,HOSE.....	4
8	PAOZZ	4730002736686	30327	MS51504A8-8	ELBOW,PIPE TO TUBE.....	2
9	PAOZZ	4720014072945	34623	RCSK15307-4	HOSE ASSEMBLY,NONME.....	1
10	PAOZZ	4730006188126	81343	8-12 070202CA	ELBOW,PIPE TO TUBE.....	3
11	PAOZZ	5305011409118	80204	B1821BH038C088N	SCREW,CAP,HEXAGON H.....	1
12	PAOZZ	5340000538994	96906	MS21333-126	CLAMP,LOOP.....	2
13	PAOZZ	5310004582382	56878	21FAF616	NUT,SELF-LOCKING,HE.....	1
14	PAOZZ	4720014072946	19207	12448574	HOSE ASSEMBLY,NONME.....	1
15	PAOZZ	4720014072948	19207	12448561-1	HOSE ASSEMBLY,NONME.....	1
16	PAOZZ	5340008437825	96906	MS21333-68	CLAMP,LOOP.....	1
17	PAOZZ	5310012699245	11862	190254	NUT,SELF-LOCKING,HE.....	1
18	PAOZZ	5340000502740	96906	MS21333-75	CLAMP,LOOP.....	4
19	PAOZZ	5306006877289	24617	443874	BOLT,MACHINE.....	4
20	PAOZZ	5975001113208	96906	MS3367-5-9	STRAP,TIEDOWN,ELECT.....	2
21	PAOZZ	5310010979417	24617	9419871	WASHER,LOCK.....	1
22	PAOZZ	5305010956338	24617	9420462	SCREW,CAP,HEXAGON H.....	1
23	PAOZZ	5330002302077	02697	3-908N552-90	PACKING,PREFORMED.....	1
24	PAOZZ	4730008225609	81343	8-8 070220CA	ELBOW,TUBE TO BOSS.....	1
25	PAOZZ	5331009298171	02697	3-908N552-90	O-RING.....	1
26	PAOZZ	4730010664095	19207	12330132	ELBOW,PIPE TO BOSS.....	1
27	PAOZZ	4730004697797	81343	6-6-6 130424B	TEE,PIPE.....	1
28	PAOZZ	4730004690442	27235	150-410GPC344	ADAPTER,STRAIGHT,PI.....	1
29	PAOZZ	4720014081545	34623	RCSK15307-3	HOSE ASSEMBLY,NONME.....	1

END OF FIGURE

UNIT, DIRECT SUPPORT, AND GENERAL SUPPORT MAINTENANCE
REPAIR PARTS AND SPECIAL TOOLS LIST

EXTENDED SERVICE PROGRAM (ESP)

TRUCK, CARGO, 2-1/2-TON, 6X6, M44A3 SERIES TRUCKS (DIESEL)

M35A3, W/O WINCH (NSN 2320-01-383-2047); W/WINCH (NSN 2320-01-383-3850);
M35A3C, W/O WINCH (NSN 2320-01-383-2050); W/WINCH (NSN 2320-01-383-2049);
M36A3, W/O WINCH (NSN 2320-01-383-2048); W/WINCH (NSN 2320-01-383-2046).

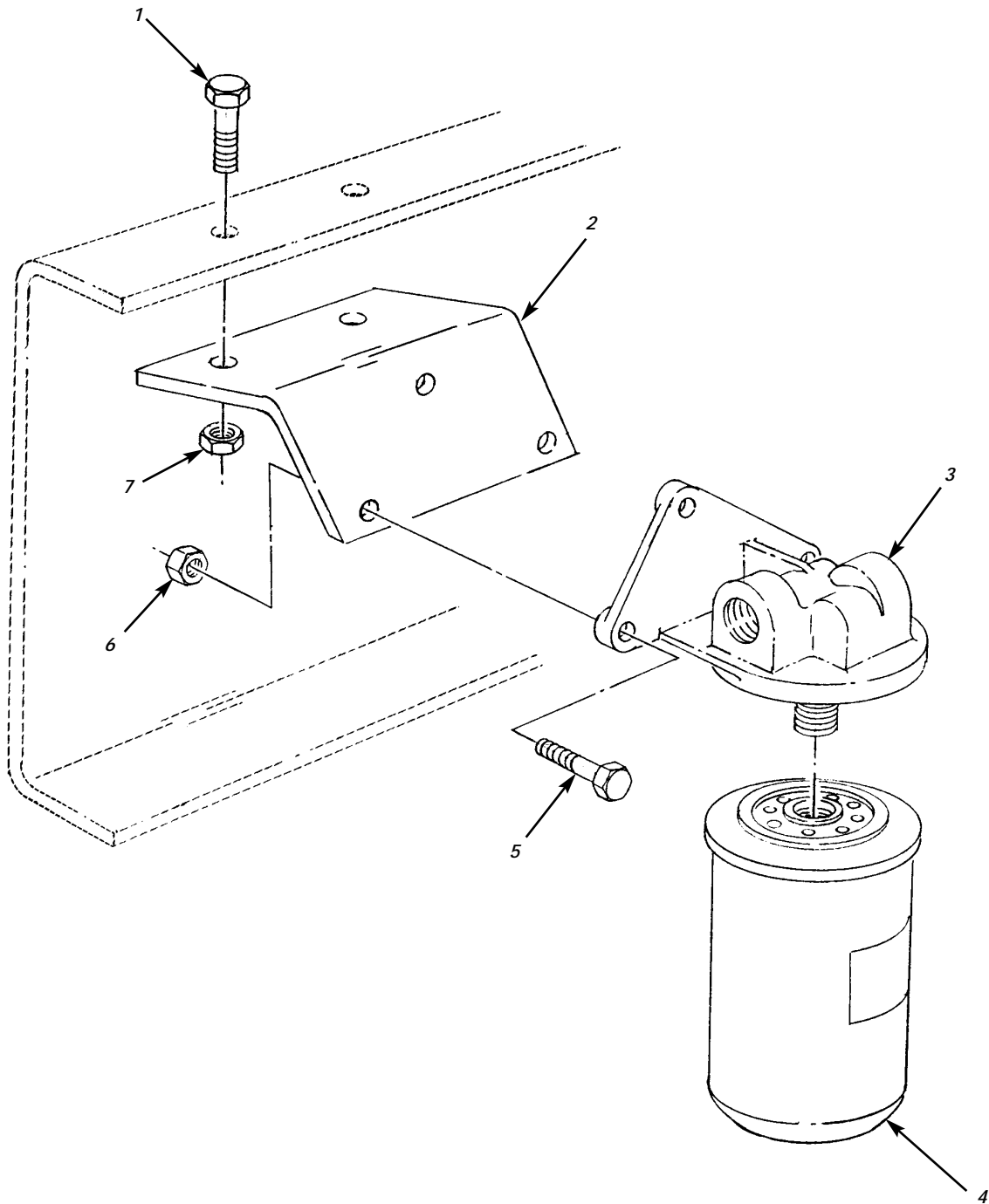

Figure 95. Transmission External Oil Filter Assembly.

(1) ITEM NO	(2) SMR CODE	(3) NSN	TM9-2320-386-24P (4) CAGEC	(5) PART NUMBER	(6) DESCRIPTION AND USABLE ON CODES(UC)	0096 00 (7) QTY
-------------------	--------------------	------------	----------------------------------	-----------------------	--------------------------------------------	-----------------------

GROUP 0721 COOLERS,PUMPS,MOTORS

FIG. 95 TRANSMISSION EXTERNAL OIL
FILTER ASSEMBLY

1	PAZZ	5306014339179	24617	435611	BOLT,MACHINE.....	2
2	PAZZ	5340014487055	19207	12448636	BRACKET,ANGLE.....	1
3	PAZZ		19207	11669788-1	FILTER HEAD.....	1
4	PAZZ	29400111102489	19207	12356825	FILTER ELEMENT,FLUI.....	1
5	PAZZ	5306010758519	96906	MS90725-36	BOLT,MACHINE.....	3
6	PAZZ	5310004582382	24617	9418969	NUT,SELF-LOCKING,HE.....	3
7	PAZZ	5310011193668	24617	9422295	NUT,SELF-LOCKING,CO.....	2

END OF FIGURE

UNIT, DIRECT SUPPORT, AND GENERAL SUPPORT MAINTENANCE
REPAIR PARTS AND SPECIAL TOOLS LIST

EXTENDED SERVICE PROGRAM (ESP)

TRUCK, CARGO, 2-1/2-TON, 6X6, M44A3 SERIES TRUCKS (DIESEL)

M35A3, W/O WINCH (NSN 2320-01-383-2047); W/WINCH (NSN 2320-01-383-3850);
M35A3C, W/O WINCH (NSN 2320-01-383-2050); W/WINCH (NSN 2320-01-383-2049);
M36A3, W/O WINCH (NSN 2320-01-383-2048); W/WINCH (NSN 2320-01-383-2046).

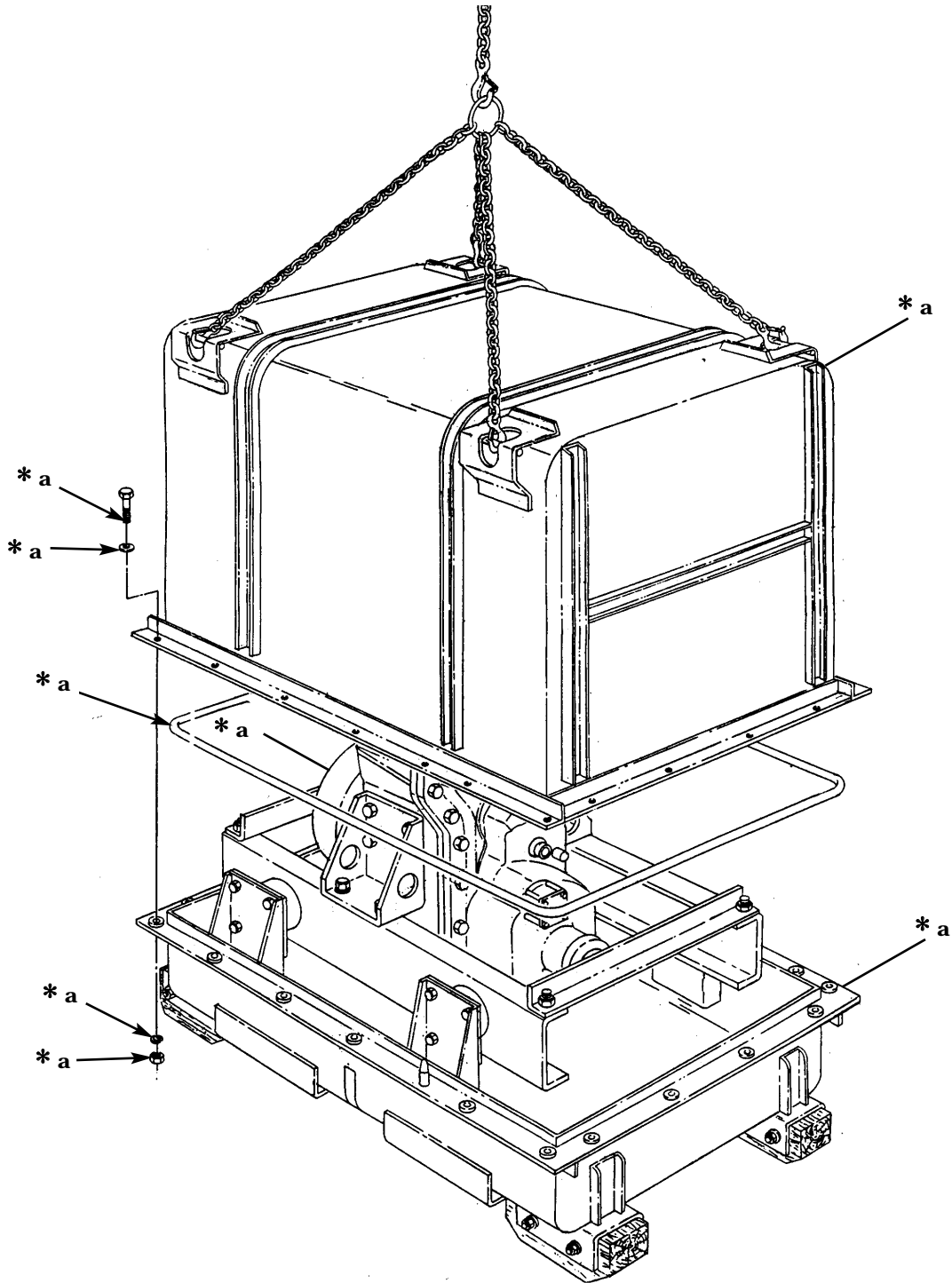

* a PART OF ITEM 1

Figure 96. Transfer Transmission with Container.

(1) ITEM NO	(2) SMR CODE	(3) NSN	TM9-2320-386-24P (4) CAGEC	(5) PART NUMBER	(6) DESCRIPTION AND USABLE ON CODES(UC)	0097 00 (7) QTY
-------------------	--------------------	------------	----------------------------------	-----------------------	--------------------------------------------	-----------------------

GROUP 08 TRANSFER AND FINAL DRIVE ASSEMBLIES

0801 POWER TRANSFER AND FINAL DRIVE ASSEMBLIES

FIG. 96 TRANSFER TRANSMISSION WITH CONTAINER

1 PFHHH 2520014233640 19207 57K3351

PARTS KIT, HYDRAULIC WITH CONTAINER. 1

END OF FIGURE

UNIT, DIRECT SUPPORT, AND GENERAL SUPPORT MAINTENANCE
REPAIR PARTS AND SPECIAL TOOLS LIST

EXTENDED SERVICE PROGRAM (ESP)

TRUCK, CARGO, 2-1/2-TON, 6X6, M44A3 SERIES TRUCKS (DIESEL)

M35A3, W/O WINCH (NSN 2320-01-383-2047); W/WINCH (NSN 2320-01-383-3850);
M35A3C, W/O WINCH (NSN 2320-01-383-2050); W/WINCH (NSN 2320-01-383-2049);
M36A3, W/O WINCH (NSN 2320-01-383-2048); W/WINCH (NSN 2320-01-383-2046).

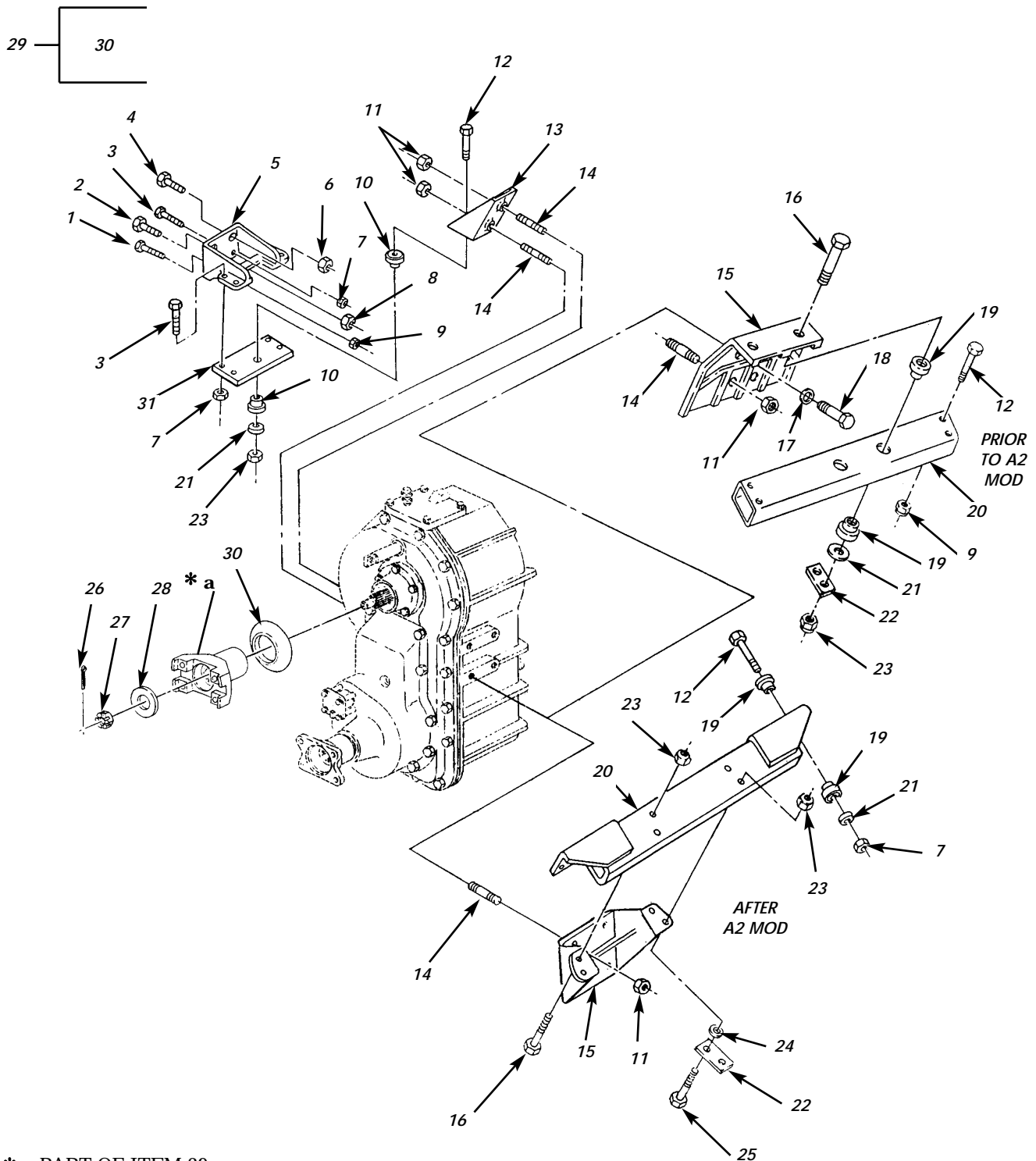

* a PART OF ITEM 29

Figure 97. Transfer Case and Mounting Hardware.

(1) ITEM NO	(2) SMR CODE	(3) NSN	(4) CAGEC	(5) PART NUMBER	(6) DESCRIPTION AND USABLE ON CODES(UOC)	(7) QTY
GROUP 0801 POWER TRANSFER AND FINAL DRIVE ASSEMBLIES						
FIG. 97 TRANSFER CASE AND MOUNTING HARDWARE						
1	PAFZZ	5305007254183	96906	MS90726-113	SCREW,CAP,HEXAGON H.....	1
2	PAFZZ	5305002693240	80204	B1821BH038F150N	SCREW,CAP,HEXAGON H.....	1
3	PAFZZ	5305007195235	80204	B1821BH050F175N	SCREW,CAP,HEXAGON H.....	5
4	PAFZZ	5305002693241	80204	B1821BH038F175N	SCREW,CAP,HEXAGON H.....	1
5	PAFZZ	5340001344985	19207	7521798	BRACKET,ANGLE.....	1
6	PAFZZ	5310008140672	96906	MS51943-36	NUT,SELF-LOCKING,HE.....	1
7	PAFZZ	5310004883888	96906	MS51943-40	NUT,SELF-LOCKING,HE USED WITH TRUCKS PRIOR TO A2 MODIFICATION.....	5
7	PAFZZ	5310004883888	96906	MS51943-40	NUT,SELF-LOCKING,HE USED WITH TRUCKS AFTER A2 MODIFICATION.....	7
8	PAFZZ	5310009591488	81349	M45913/2-6FG5C	NUT,SELF-LOCKING,HE.....	1
9	PAFZZ	5310008775795	81349	M45913/1-8FG5C	NUT,SELF-LOCKING,HE USED WITH TRUCKS PRIOR TO A2 MODIFICATION.....	5
9	PAFZZ	5310008775795	81349	M45913/1-8FG5C	NUT,SELF-LOCKING,HE USED WITH TRUCKS AFTER A2 MODIFICATION.....	7
10	PAFZZ	5342000402073	89346	99336R91	MOUNT,RESILIENT.....	2
11	PAFZZ	5310002416664	96906	MS51922-53	NUT,SELF-LOCKING,HE USED WITH TRUCKS PRIOR TO A2 MODIFICATION.....	4
11	PAFZZ	5310002416664	96906	MS51922-53	NUT,SELF-LOCKING,HE USED WITH TRUCKS AFTER A2 MODIFICATION.....	6
12	PAFZZ	5306007521548	19207	7521548	BOLT,SHOULDER USED WITH TRUCKS AFTER TO A2 MODIFICATION.....	3
12	PAFZZ	5306007521548	19207	7521548	BOLT,SHOULDER USED WITH TRUCKS PRIOR TO A2 MODIFICATION.....	1
12	PAFZZ	5305007168181	96906	MS90726-118	SCREW,CAP,HEXAGON H USE WITH TRUCKS PRIOR TO A2 MODIFICATION.....	4
13	PAFZZ	5340014114466	19207	12448380	BRACKET,MOUNTING.....	1
14	PAFZZ	5307006957213	19207	8331791	STUD,PLAIN USED WITH TRUCKS PRIOR TO A2 MODIFICATION.....	4
14	PAFZZ	5307006957213	19207	8331791	STUD,PLAIN USED WITH TRUCKS AFTER TO A2 MODIFICATION.....	6
15	PAFZZ	2520001371701	19207	11609187	SUPPORT,VEHICLE USED WITH TRUCKS AFTER TO A2 MODIFICATION.....	1
15	XDFZZ		19207	7521369	SUPPORT,TRANSFER USED WITH TRUCKS PRIOR TO A2 MODIFICATION.....	1
16	PAFZZ	5306007521549	19207	7521549	BOLT,SHOULDER USED WITH TRUCKS PRIOR TO A2 MODIFICATION.....	2
16	PAFZZ	5306014115818	24617	9424000	BOLT,MACHINE USED WITH TRUCKS AFTER TO A2 MODIFICATION.....	3
17	PAFZZ	5310011517347	24617	2436167	WASHER,FLAT USED WITH TRUCKS PRIOR TO A2 MODIFICATION.....	2
18	PAFZZ	5305007245910	96906	MS90725-162	SCREW,CAP,HEXAGON H USED WITH TRUCKS PRIOR TO A2 MODIFICATION.....	2
19	PAFZZ	5342001781377	19207	10897046	MOUNT,RESILIENT.....	1
20	PAFZZ	2510014238264	19207	12448418	FRAME SECTION,STRUC USED WITH TRUCKS PRIOR TO A2 MODIFICATION.....	1

TM9-2320-386-24P							0098 00
(1)	(2)	(3)	(4)	(5)	(6)	(7)	
ITEM	SMR			PART			
NO	CODE	NSN	CAGEC	NUMBER	DESCRIPTION AND USABLE ON CODES(UC)	QTY	
20	PAFZZ	5340014114468	19207	12448382	BRACKET,MOUNTING USED WITH TRUCKS AFTER TO A2 MODIFICATION.....	1	
21	PAFZZ	5310000223305	19207	10897126	WASHER,FLAT.....	3	
22	PAFZZ	5340014087090	19207	12449013	BRACKET,MOUNTING.....	1	
23	PAFZZ	5310014091642	24617	9419479	NUT,SELF-LOCKING,HE USED WITH TRUCKS PRIOR TO A2 MODIFICATION.....	3	
23	PAFZZ	5310014091642	24617	9419479	NUT,SELF-LOCKING,HE USED WITH TRUCKS AFTER TO A2 MODIFICATION.....	5	
24	PAFZZ	5310009279400	19200	10910174-30	WASHER,FLAT.....	1	
25	PAFZZ	5305007195243	96906	MS90727-119	SCREW,CAP,HEXAGON H USED WITH TRUCKS AFTER TO A2 MODIFICATION.....	1	
26	PAFZZ	5315000137214	96906	MS24665-359	PIN,COTTER.....	1	
27	PAFZZ	5310011730120	19207	7521234	NUT,PLAIN,SLOTTED,H.....	1	
28	PAFZZ	5310007521235	58275	913701	WASHER,FLAT.....	1	
29	PAFFF	2520014083183	19207	12448383	FLANGE,COMPANION,UN.....	1	
30	PAFZZ	2520006926080	58275	913648	.DEFLECTOR,DIRT AND.....	1	
31	PAFZZ	2520001975343	19207	7372764	PLATE, MOUNTING, TR.....	1	

END OF FIGURE

UNIT, DIRECT SUPPORT, AND GENERAL SUPPORT MAINTENANCE
REPAIR PARTS AND SPECIAL TOOLS LIST

EXTENDED SERVICE PROGRAM (ESP)

TRUCK, CARGO, 2-1/2-TON, 6X6, M44A3 SERIES TRUCKS (DIESEL)

M35A3, W/O WINCH (NSN 2320-01-383-2047); W/WINCH (NSN 2320-01-383-3850);

M35A3C, W/O WINCH (NSN 2320-01-383-2050); W/WINCH (NSN 2320-01-383-2049);

M36A3, W/O WINCH (NSN 2320-01-383-2048); W/WINCH (NSN 2320-01-383-2046).

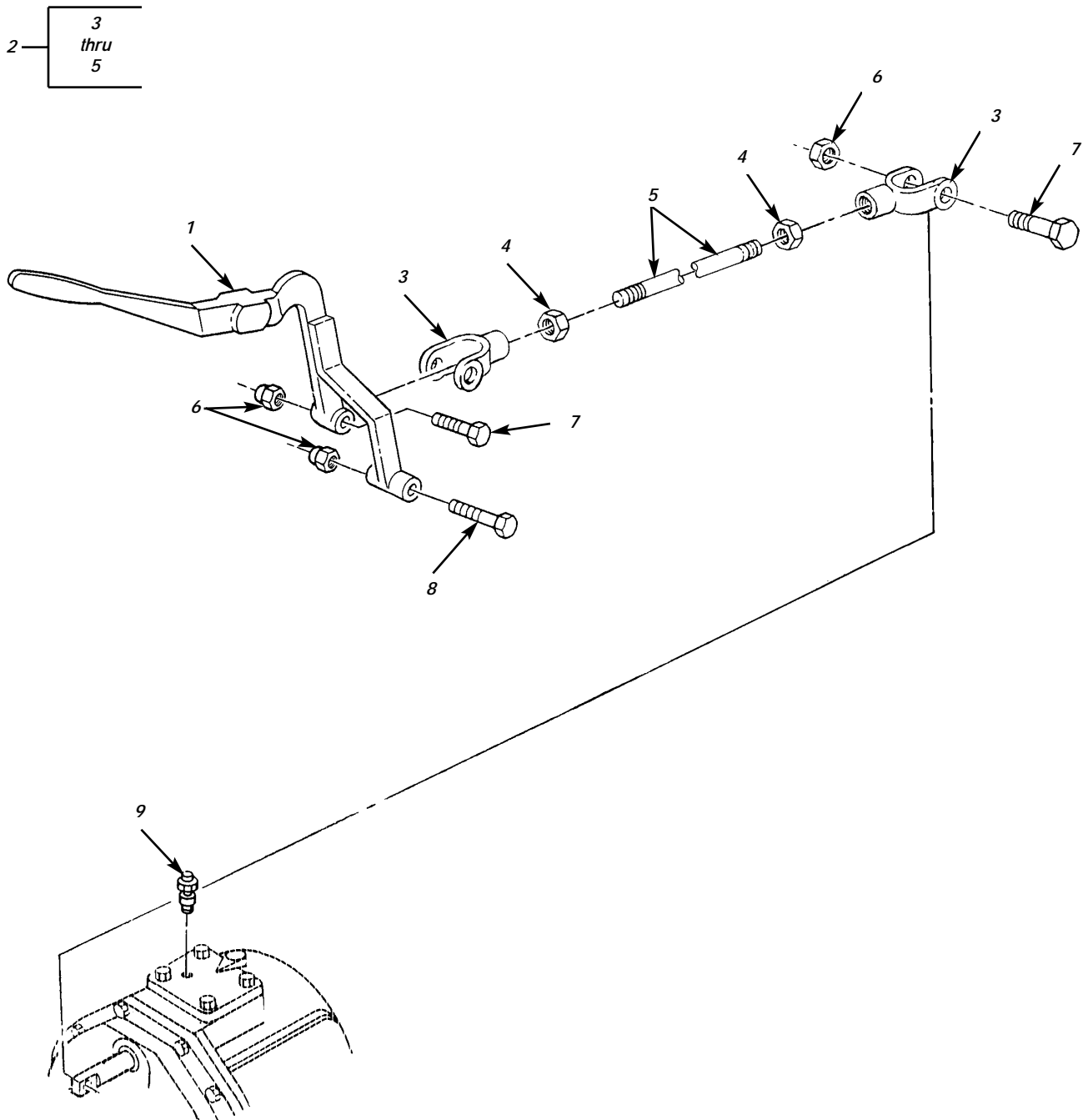

Figure 98. Transfer Hand Controls.

(1) ITEM NO	(2) SMR CODE	(3) NSN	(4) CAGEC	(5) PART NUMBER	(6) DESCRIPTION AND USABLE ON CODES(UC) QTY	(7) QTY
GROUP 0803 GEAR SHIFT,VACUUM BOOST- ER,AND CONTROLS						
FIG. 98 TRANSFER HAND CONTROLS						
1	PAOZZ	2520007521382	19207	12448381-4	LEVER,REMOTE CONTRO.....	1
2	PAOOO	3040014121125	19207	12448416	CONNECTING LINK,RIG.....	1
3	PAOZZ	2520006926086	19207	7521377	.YOKE,UNIVERSAL JOIN.....	2
4	PAOZZ	5310014117152	24617	193229	.NUT,PLAIN,HEXAGON.....	2
5	PAOZZ	5340014117153	19207	12448416-1	.ROD END,THREADED.....	1
6	PAOZZ	5310014091642	24617	9419479	NUT,SELF-LOCKING,HE.....	3
7	PAOZZ	5306014339249	24617	9423996	BOLT,MACHINE.....	2
8	PAOZZ	5306014339247	24617	9423999	BOLT,MACHINE.....	1
9	PAOZZ	4730001720034	96906	MS15003-6	FITTING,LUBRICATION.....	4

END OF FIGURE

UNIT, DIRECT SUPPORT, AND GENERAL SUPPORT MAINTENANCE
REPAIR PARTS AND SPECIAL TOOLS LIST

EXTENDED SERVICE PROGRAM (ESP)

TRUCK, CARGO, 2-1/2-TON, 6X6, M44A3 SERIES TRUCKS (DIESEL)

M35A3, W/O WINCH (NSN 2320-01-383-2047); W/WINCH (NSN 2320-01-383-3850);
M35A3C, W/O WINCH (NSN 2320-01-383-2050); W/WINCH (NSN 2320-01-383-2049);
M36A3, W/O WINCH (NSN 2320-01-383-2048); W/WINCH (NSN 2320-01-383-2046).

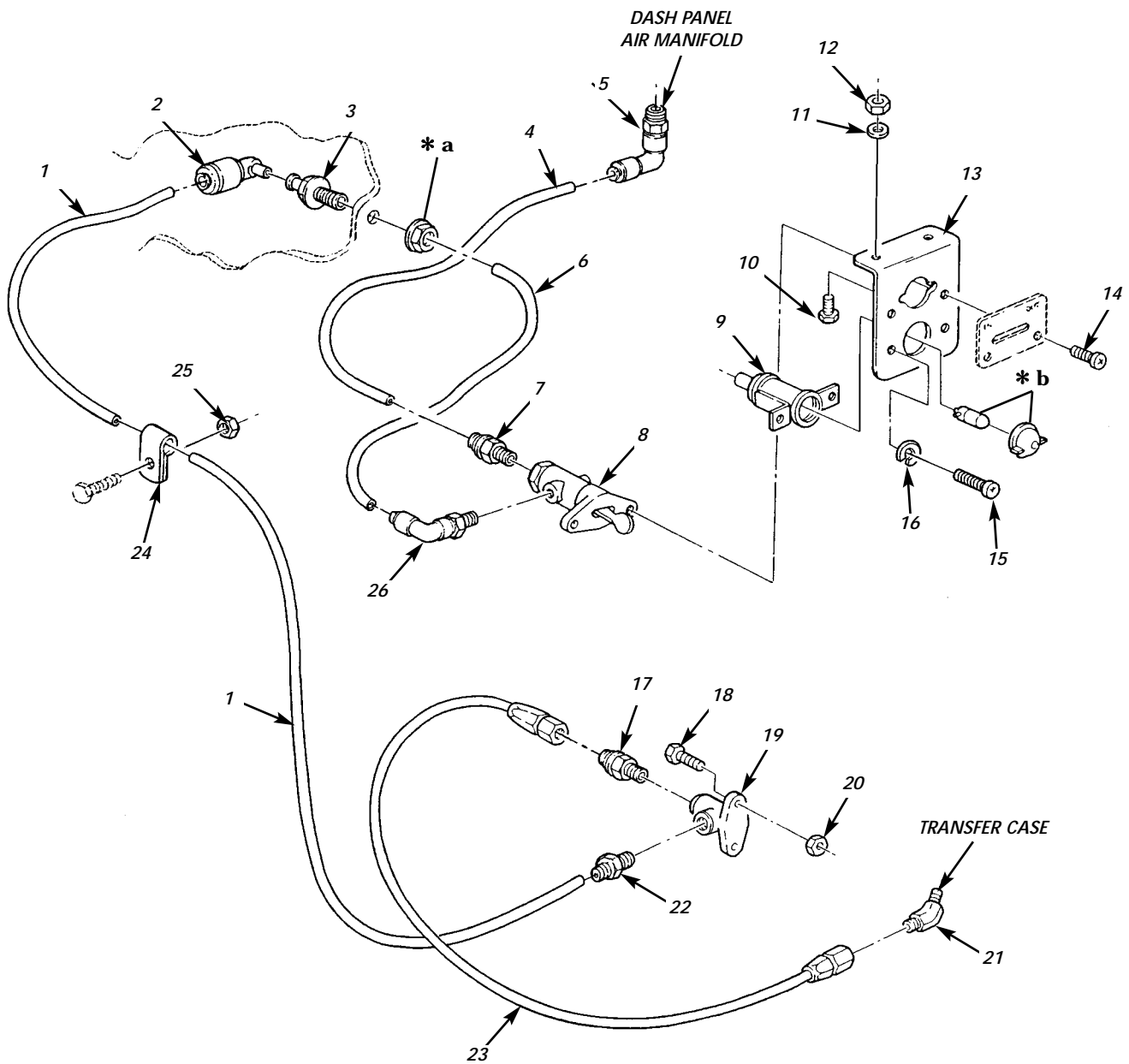

* a PART OF ITEM 3
* b PART OF ITEM 9

Figure 99. Front Wheel Drive Lock-in Switch and Indicator.

(1) ITEM NO	(2) SMR CODE	(3) NSN	TM9-2320-386-24P (4) CAGEC	(5) PART NUMBER	(6) DESCRIPTION AND USABLE ON CODES(UC)	0100 00 (7) QTY
GROUP 0803 GEAR SHIFT,VACUUM BOOST- ER,AND CONTROLS						
FIG. 99 FRONT WHEEL DRIVE LOCK-IN SWITCH AND INDICATOR						
1	MOOZZ		19207	CPR104420-1-65	HOSE, NONMETALLIC MAKE FROM TUBING, NONMETALLIC, P/N CPR104420-1, NSN 4720-01-058-7213, 65 INCHES LONG.....	1
2	PAOZZ	4730014117538	19207	12448734-2	ELBOW, TUBE TO BOSS.....	1
3	PAOZZ	4730014117535	19207	12448735-1	COUPLING, TUBE.....	1
4	MOOZZ		19207	CPR104420-1-16	HOSE, NONMETALLIC MAKE FROM TUBING, NONMETALLIC, P/N CPR104420-1, NSN 4720-01-058-7213, 16 INCHES LONG.....	1
5	PAOZZ	4730013991832	19207	12448583-2	ELBOW, PIPE TO TUBE.....	1
6	MOOZZ		19207	CPR104420-1-28	HOSE, NONMETALLIC MAKE FROM TUBING, NONMETALLIC, P/N CPR104420-1, NSN 4720-01-058-7213, 28 INCHES LONG.....	1
7	PAOZZ	4730014127560	00EU2	100-4-2	ADAPTER, STRAIGHT, PI.....	1
8	PAOZZ	4820008328077	19207	10924753	VALVE, LINEAR, DIRECT FRONT WHEEL DRIVE LOCK-IN.....	1
9	PAOZZ	6210006999457	23382	16B1582726	LIGHT, INDICATOR.....	1
10	XDOZZ		24617	454847	SCREW, CAP, HEXAGON H.....	2
11	PAOZZ	5310008892528	96906	MS45904-68	WASHER, LOCK.....	2
12	PAOZZ	5310009359022	96906	MS51943-32	NUT, SELF-LOCKING, HE.....	2
13	PAOZZ	5340001138046	19207	10937865	BRACKET, ANGLE.....	1
14	PAOZZ	5305009846207	96906	MS35206-260	SCREW, MACHINE.....	2
15	PAOZZ	5305009846189	96906	MS35206-241	SCREW, MACHINE.....	2
16	PAOZZ	5310005590070	96906	MS35333-38	WASHER, LOCK.....	2
17	PAOZZ	4730014126776	00EU2	100-4-4	ADAPTER, STRAIGHT, PI.....	1
18	PAOZZ	5306002259089	96906	MS90726-34	BOLT, MACHINE.....	2
19	PAOZZ	4730004776244	19207	10937866	ELBOW, PIPE.....	1
20	PAOZZ	5310002416658	96906	MS51943-34	NUT, SELF-LOCKING, HE.....	2
21	PAOZZ	4730002313960	96906	MS20823-4	ELBOW, PIPE TO TUBE.....	1
22	PAOZZ	4730014125208	81343	4-4 070102B	ADAPTER, STRAIGHT, PI.....	1
23	PAOZZ	4720007715537	96906	MS18036-4-0140	HOSE ASSEMBLY, NONME.....	1
24	PAOZZ	5340008338476	96906	MS21333-122	CLAMP, LOOP.....	1
25	PAOZZ	5310009591488	81349	M45913/2-6FG5C	NUT, SELF-LOCKING, HE.....	1
26	PAOZZ	4730013990898	00EU2	114-4-2	ELBOW, PIPE TO TUBE.....	1

END OF FIGURE

UNIT, DIRECT SUPPORT, AND GENERAL SUPPORT MAINTENANCE
REPAIR PARTS AND SPECIAL TOOLS LIST

EXTENDED SERVICE PROGRAM (ESP)

TRUCK, CARGO, 2-1/2-TON, 6X6, M44A3 SERIES TRUCKS (DIESEL)

M35A3, W/O WINCH (NSN 2320-01-383-2047); W/WINCH (NSN 2320-01-383-3850);

M35A3C, W/O WINCH (NSN 2320-01-383-2050); W/WINCH (NSN 2320-01-383-2049);

M36A3, W/O WINCH (NSN 2320-01-383-2048); W/WINCH (NSN 2320-01-383-2046).

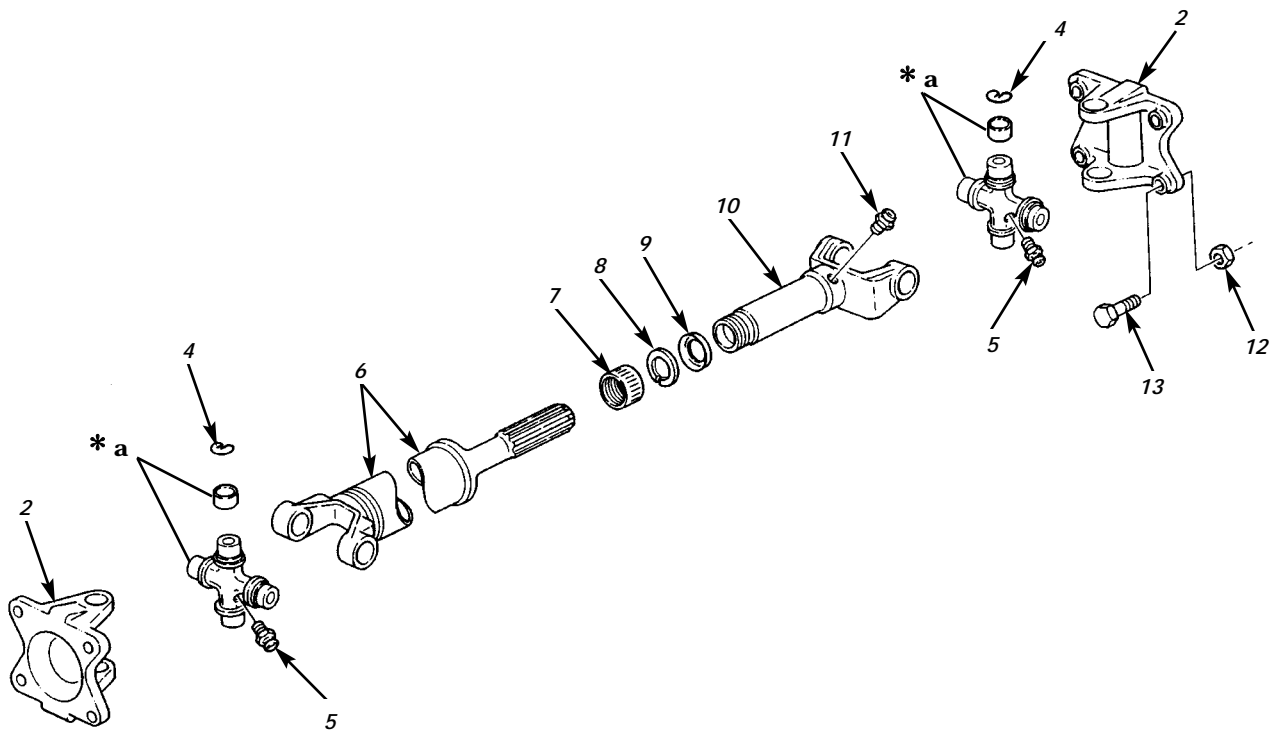
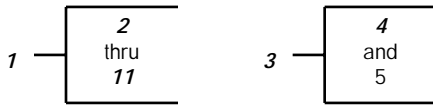

* a PART OF ITEM 3

Figure 100. Propeller Shaft Assembly (Front Axle-to-Transfer Case).

(1) ITEM NO	(2) SMR CODE	(3) NSN	TM9-2320-386-24P (4) CAGEC	(5) PART NUMBER	(6) DESCRIPTION AND USABLE ON CODES(UC) QTY	0101 00 (7)
GROUP 09 PROPELLER AND PROPELLER SHAFTS						
0900 PROPELLER SHAFTS						
FIG. 100 PROPELLER SHAFT ASSEMBLY (FRONT AXLE-TO-TRANSFER CASE)						
1	PFOOO	2520014478998	19207	12448543	PROPELLER SHAFT WIT.....	1
2	PAOZZ	2520006926068	72447	3-2-429	.YOKE,UNIVERSAL JOIN.....	2
3	PAOZZ	2520007024578	23040	B6T7039A	.PARTS KIT,UNIVERSAL.....	2
4	PAOZZ	5325011555424	19207	5283404	..RING,RETAINING.....	4
5	PAOZZ	4730000504203	96906	MS15001-1	..FITTING,LUBRICATION.....	1
6	XAOZZ		34623	RCSK14692	.SHAFT ASSEMBLY.....	1
7	PAOZZ	5310002425617	19207	5283429	.NUT,CAP.....	1
8	PAOZZ	5330002976330	95019	31683	.PACKING,PREFORMED.....	1
9	PAOZZ	5310005283723	19207	5283723	.WASHER,SPLIT.....	1
10	PAOZZ	2520006926069	72447	3-3-748X	.YOKE,UNIVERSAL JOIN.....	1
11	PAOZZ	4730000504208	96906	MS15003-1	.FITTING,LUBRICATION.....	1
12	PAOZZ	5310000624954	96906	MS21045-8	NUT,SELF-LOCKING,HE.....	8
13	PAOZZ	5306007521001	19207	7521001	BOLT,MACHINE.....	8

END OF FIGURE

UNIT, DIRECT SUPPORT, AND GENERAL SUPPORT MAINTENANCE
REPAIR PARTS AND SPECIAL TOOLS LIST

EXTENDED SERVICE PROGRAM (ESP)

TRUCK, CARGO, 2-1/2-TON, 6X6, M44A3 SERIES TRUCKS (DIESEL)

M35A3, W/O WINCH (NSN 2320-01-383-2047); W/WINCH (NSN 2320-01-383-3850);

M35A3C, W/O WINCH (NSN 2320-01-383-2050); W/WINCH (NSN 2320-01-383-2049);

M36A3, W/O WINCH (NSN 2320-01-383-2048); W/WINCH (NSN 2320-01-383-2046).

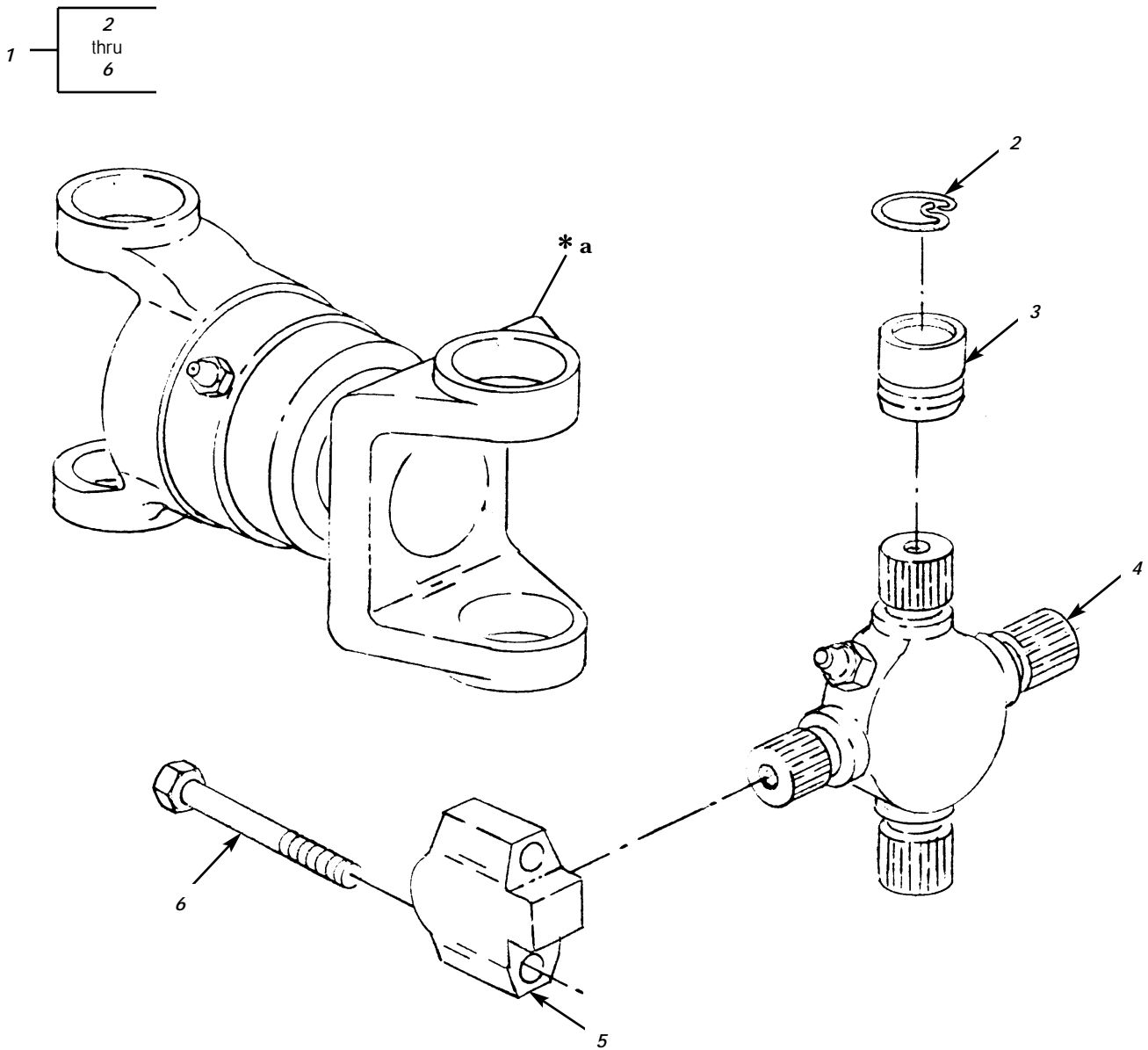

* a PART OF ITEM 1

Figure 101. Propeller Shaft Assembly (Transmission-to-Transfer Case).

(1) ITEM NO	(2) SMR CODE	(3) NSN	TM9-2320-386-24P (4) CAGEC	(5) PART NUMBER	(6) DESCRIPTION AND USABLE ON CODES(UOC)	0102 00 (7) QTY
GROUP 0900 PROPELLER SHAFTS						
FIG. 101 PROPELLER SHAFT ASSEMBLY (TRANSMISSION-TO-TRANSFER CASE)						
1	PAOOO	2520013983374	19207	12448544	PROPELLER SHAFT WIT.....	1
2	KFOZZ		72447	3-7-109	.RING,RETAINING PART OF KIT P/N 5- 221X.....	2
3	KFOZZ		72447	3-6-228X	.BEARING ASSEMBLY PART OF KIT P/N 5- 221X.....	2
4	KFOZZ		72447	4-5-188X	.CROSS ASSEMBLY PART OF KIT P/N 5-221X.....	1
5	KFOZZ		72447	4-6-278X	.BEARING ASSEMBLY PART OF KIT P/N 5- 221X.....	2
6	KFOZZ		72447	6-73-427	.BOLT PART OF KIT P/N 5-221X.....	4

END OF FIGURE

UNIT, DIRECT SUPPORT, AND GENERAL SUPPORT MAINTENANCE
REPAIR PARTS AND SPECIAL TOOLS LIST

EXTENDED SERVICE PROGRAM (ESP)

TRUCK, CARGO, 2-1/2-TON, 6X6, M44A3 SERIES TRUCKS (DIESEL)

M36A3, W/O WINCH (NSN 2320-01-383-2048); W/WINCH (NSN 2320-01-383-2046).

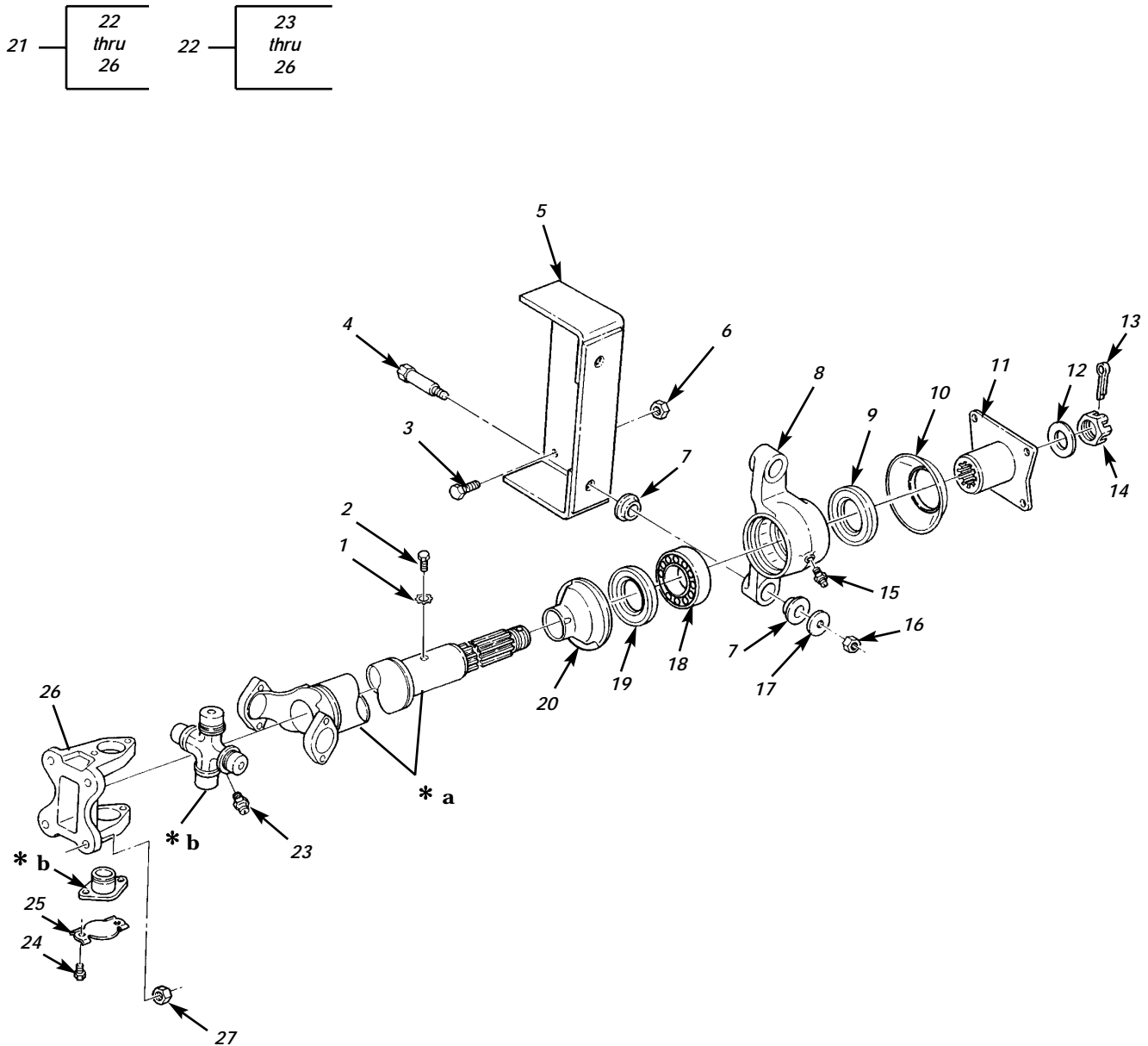

* a PART OF ITEM 21

* b PART OF ITEM 22

Figure 102. Propeller Shaft Assembly (Transfer Case-to-Center Bearing).

(1) ITEM NO	(2) SMR CODE	(3) NSN	TM9-2320-386-24P (4) CAGEC	(5) PART NUMBER	(6) DESCRIPTION AND USABLE ON CODES(UOC)	0103 00 (7) QTY
GROUP 0900 PROPELLER SHAFTS						
FIG. 102 PROPELLER SHAFT ASSEMBLY (TRANSFER CASE-TO-CENTER BEARING)						
1	PAOZZ	5310002090783	96906	MS35335-33	WASHER, LOCK..... UOC: EST, ESU	1
2	PAOZZ	5305000191675	24617	191675	SCREW, ASSEMBLED WAS..... UOC: EST, ESU	1
3	PAOZZ	5305002693236	80204	B1821BH038F100N	SCREW, CAP, HEXAGON H..... UOC: EST, ESU	4
4	PAOZZ	5306007061148	19207	7061148	BOLT, SHOULDER..... UOC: EST, ESU	2
5	PAOZZ	2520014193377	19207	7061150	SUPPORT, PROP SHAFT..... UOC: EST, ESU	1
6	PAOZZ	5310009824908	96906	MS21045-6	NUT, SELF-LOCKING, HE..... UOC: EST, ESU	4
7	PAOZZ	5365007061144	19207	7061144	BUSHING, NONMETALLIC..... UOC: EST, ESU	4
8	PAOZZ	3130007061151	56442	137P3	HOUSING, BEARING UNI..... UOC: EST, ESU	1
9	PAOZZ	5330005580210	19200	7061147	SEAL, PLAIN ENCASED..... UOC: EST, ESU	1
10	PAOZZ	2520006926080	58275	913648	DEFLECTOR, DIRT AND..... UOC: EST, ESU	1
11	PAOZZ	2520007521276	78500	A3897E863	FLANGE, COMPANION, VE..... UOC: EST, ESU	1
12	PAOZZ	5310007521036	19207	7521036	WASHER, FLAT..... UOC: EST, ESU	1
13	PAOZZ	5315002981481	96906	MS24665-357	PIN, COTTER..... UOC: EST, ESU	1
14	PAOZZ	5310004246212	00447	5P1721	NUT, PLAIN, SLOTTED, H..... UOC: EST, ESU	1
15	PAOZZ	4730002507905	57733	1940B	FITTING, LUBRICATION..... UOC: EST, ESU	1
16	PAOZZ	5310000577080	81349	M45913/1-7FG5C	NUT, SELF-LOCKING, HE..... UOC: EST, ESU	2
17	PAOZZ	5310007061145	19207	7061145	WASHER, FLAT..... UOC: EST, ESU	2
18	PAOZZ	3110001565086	50024	72-6970-019	BEARING, BALL, ANNULA..... UOC: EST, ESU	1
19	PAOZZ	5330005580213	19207	7061146	SEAL, PLAIN ENCASED..... UOC: EST, ESU	1
20	PAOZZ	2520007097274	58275	667441	DEFLECTOR, DIRT AND..... UOC: EST, ESU	1
21	PAOOO	2520013983379	95019	905689-3216	PROPELLER SHAFT WIT..... UOC: EST, ESU	1
22	PFOZZ	2520005216186	87728	332	. PARTS KIT, UNIVERSAL..... UOC: EST, ESU	1
23	PAOZZ	4730000504203	96906	MS15001-1	.. FITTING, LUBRICATION..... UOC: EST, ESU	1
24	XAOZZ		19207	5281983	.. SCREW.....	8

(1) ITEM NO	(2) SMR CODE	(3) NSN	TM9-2320-386-24P (4) CAGEC	(5) PART NUMBER	(6) DESCRIPTION AND USABLE ON CODES(UC)	0103 00 (7) QTY
25	XAOZZ		19207	5283083	UOC:EST,ESU ..LOCK STRAP.....	4
26	PAOZZ	2520005616190	19207	5616190	UOC:EST,ESU ..YOKE,UNIVERSAL JOIN.....	1
27	PAOZZ	5310000624954	96906	MS21045-8	UOC:EST,ESU NUT,SELF-LOCKING,HE.....	4

END OF FIGURE

UNIT, DIRECT SUPPORT, AND GENERAL SUPPORT MAINTENANCE
REPAIR PARTS AND SPECIAL TOOLS LIST

EXTENDED SERVICE PROGRAM (ESP)

TRUCK, CARGO, 2-1/2-TON, 6X6, M44A3 SERIES TRUCKS (DIESEL)

M35A3, W/O WINCH (NSN 2320-01-383-2047); W/WINCH (NSN 2320-01-383-3850);
M35A3C, W/O WINCH (NSN 2320-01-383-2050); W/WINCH (NSN 2320-01-383-2049);
M36A3, W/O WINCH (NSN 2320-01-383-2048); W/WINCH (NSN 2320-01-383-2046).

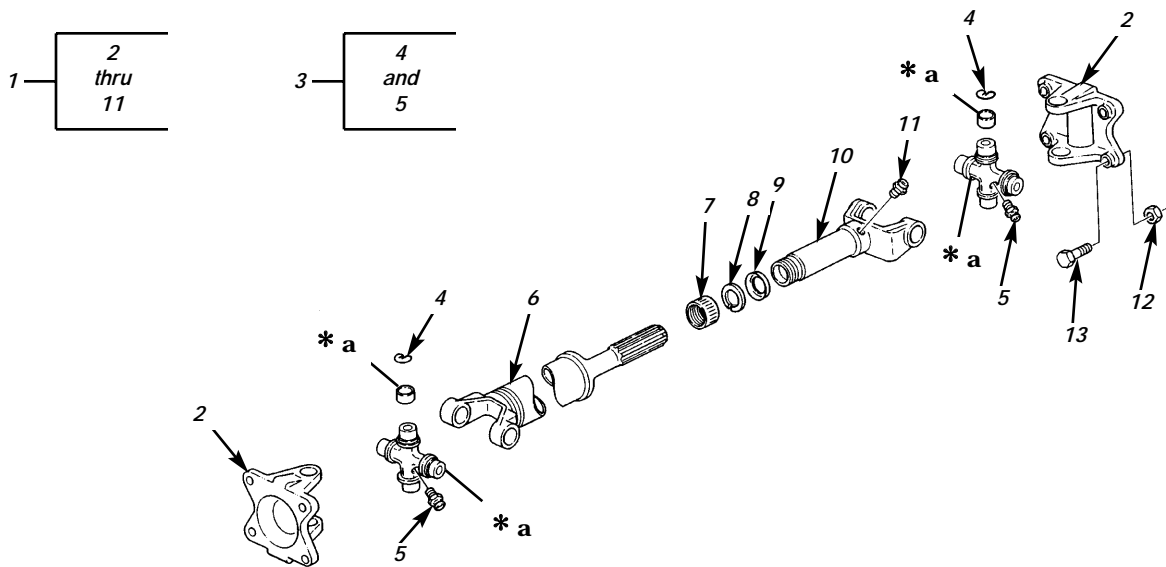

* a PART OF ITEM 3

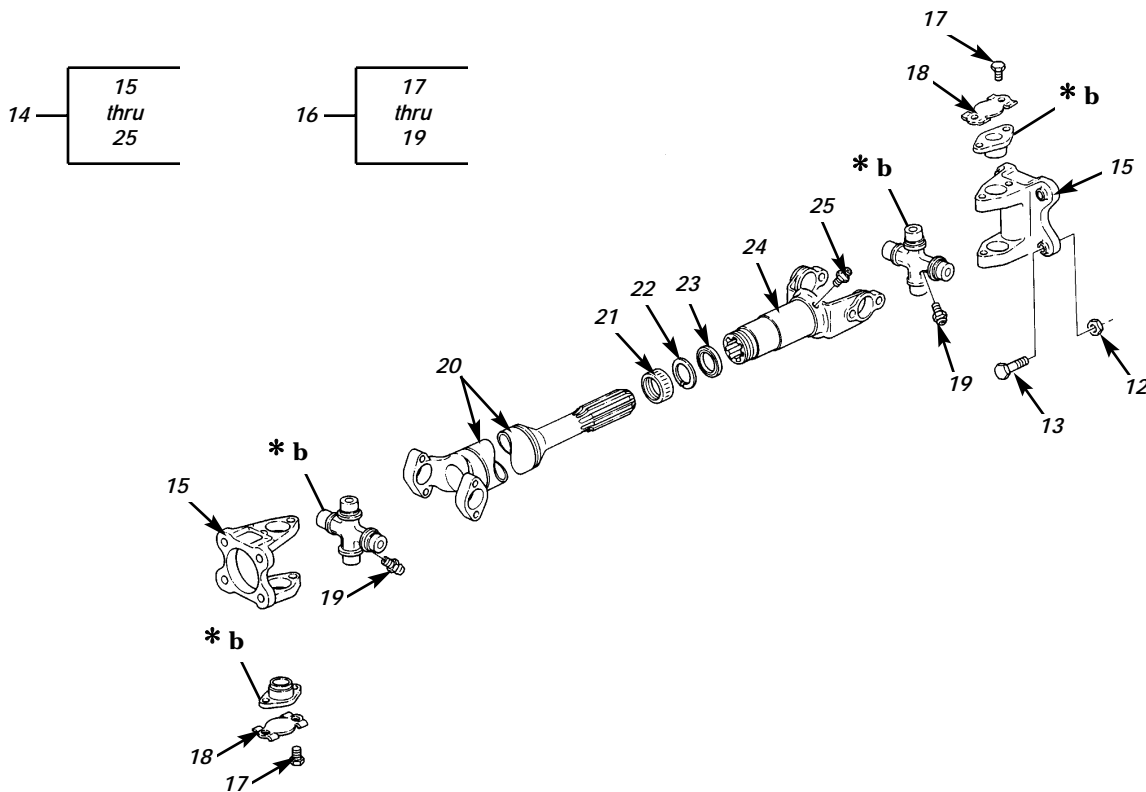

* b PART OF ITEM 16

Figure 103. Propeller Shaft Assembly (Intermediate).

(1) ITEM NO	(2) SMR CODE	(3) NSN	TM9-2320-386-24P (4) CAGEC	(5) PART NUMBER	(6) DESCRIPTION AND USABLE ON CODES(UOC)	0104 00 (7) QTY
GROUP 0900 PROPELLER SHAFTS						
FIG. 103 PROPELLER SHAFT ASSEMBLY (INTERMEDIATE)						
1	PAOOO	2520013983379	95019	905689-3216	PROPELLER SHAFT WIT OPTIONAL DESIGN UOC:ESP,ESQ,ESR,ESS	1
2	PAOZZ	2520006926068	72447	3-2-429	.YOKE,UNIVERSAL JOIN..... UOC:ESP,ESQ,ESR,ESS	2
3	PAOZZ	2520007024578	23040	B6T7039A	.PARTS KIT,UNIVERSAL..... UOC:ESP,ESQ,ESR,ESS	2
4	PAFZZ	5325011555424	19207	5283404	..RING,RETAINING..... UOC:ESP,ESQ,ESR,ESS	4
5	PAOZZ	4730000504203	96906	MS15001-1	..FITTING,LUBRICATION..... UOC:ESP,ESQ,ESR,ESS	1
6	XAOZZ		34623	RCSK14696	.SHAFT ASSEMBLY..... UOC:ESP,ESQ,ESR,ESS	1
7	PAOZZ	5310002425617	19207	5283429	.NUT,CAP..... UOC:ESP,ESQ,ESR,ESS	1
8	PAOZZ	5310005283723	19207	5283723	.WASHER,SPLIT..... UOC:ESP,ESQ,ESR,ESS	1
9	PAOZZ	5330002976330	95019	31683	.PACKING,PREFORMED..... UOC:ESP,ESQ,ESR,ESS	1
10	PAOZZ	2520006926069	72447	3-3-748X	.YOKE,UNIVERSAL JOIN..... UOC:ESP,ESQ,ESR,ESS	1
11	PAOZZ	4730000504208	96906	MS15003-1	.FITTING,LUBRICATION..... UOC:ESP,ESQ,ESR,ESS	1
12	PAOZZ	5310000624954	96906	MS21045-8	NUT,SELF-LOCKING,HE..... UOC:ESP,ESQ,ESR,ESS	8
13	PAOZZ	5306007521001	19207	7521001	BOLT,MACHINE..... UOC:ESP,ESQ,ESR,ESS	8
14	PAOOO	2520013983379	95019	905689-3216	PROPELLER SHAFT WIT OPTIONAL DESIGN UOC:ESP,ESQ,ESR,ESS	1
15	PAOZZ	2520005616190	19207	5616190	.YOKE,UNIVERSAL JOIN..... UOC:ESP,ESQ,ESR,ESS	2
16	PFOZZ	2520005216186	87728	332	.PARTS KIT,UNIVERSAL..... UOC:ESP,ESQ,ESR,ESS	2
17	XAOZZ		19207	5281983	..SCREW..... UOC:ESP,ESQ,ESR,ESS	8
18	XAOZZ		19207	5283083	..LOCK STRAP..... UOC:ESP,ESQ,ESR,ESS	4
19	PAOZZ	4730000504203	96906	MS15001-1	..FITTING,LUBRICATION..... UOC:ESP,ESQ,ESR,ESS	1
20	XAOZZ		34623	RCSK14696	.SHAFT ASSEMBLY..... UOC:ESP,ESQ,ESR,ESS	1
21	PAOZZ	4730002792828	19207	5283080	.PACKING NUT..... UOC:ESP,ESQ,ESR,ESS	1
22	PAOZZ	5310005283054	72447	5283054	.WASHER,SPLIT..... UOC:ESP,ESQ,ESR,ESS	1
23	PAOZZ	5330001089651	19207	10874585	.RETAINER,PACKING..... UOC:ESP,ESQ,ESR,ESS	1
24	PAOZZ	2520006926076	19207	7521106	.YOKE,UNIVERSAL JOIN.....	1

TM9-2320-386-24P

0104 00

(1) ITEM NO	(2) SMR CODE	(3) NSN	(4) CAGEC	(5) PART NUMBER	(6) DESCRIPTION AND USABLE ON CODES(UC)	(7) QTY
-------------------	--------------------	------------	--------------	-----------------------	--------------------------------------------	------------

25	PAOZZ	4730000504208	96906	MS15003-1		
----	-------	---------------	-------	-----------	--	--

					UC:ESP,ESQ,ESR,ESS	
					.FITTING,LUBRICATION.....	1
					UC:ESP,ESQ,ESR,ESS	

END OF FIGURE

UNIT, DIRECT SUPPORT, AND GENERAL SUPPORT MAINTENANCE
REPAIR PARTS AND SPECIAL TOOLS LIST

EXTENDED SERVICE PROGRAM (ESP)

TRUCK, CARGO, 2-1/2-TON, 6X6, M44A3 SERIES TRUCKS (DIESEL)

M35A3, W/O WINCH (NSN 2320-01-383-2047); W/WINCH (NSN 2320-01-383-3850);
M35A3C, W/O WINCH (NSN 2320-01-383-2050); W/WINCH (NSN 2320-01-383-2049);
M36A3, W/O WINCH (NSN 2320-01-383-2048); W/WINCH (NSN 2320-01-383-2046).

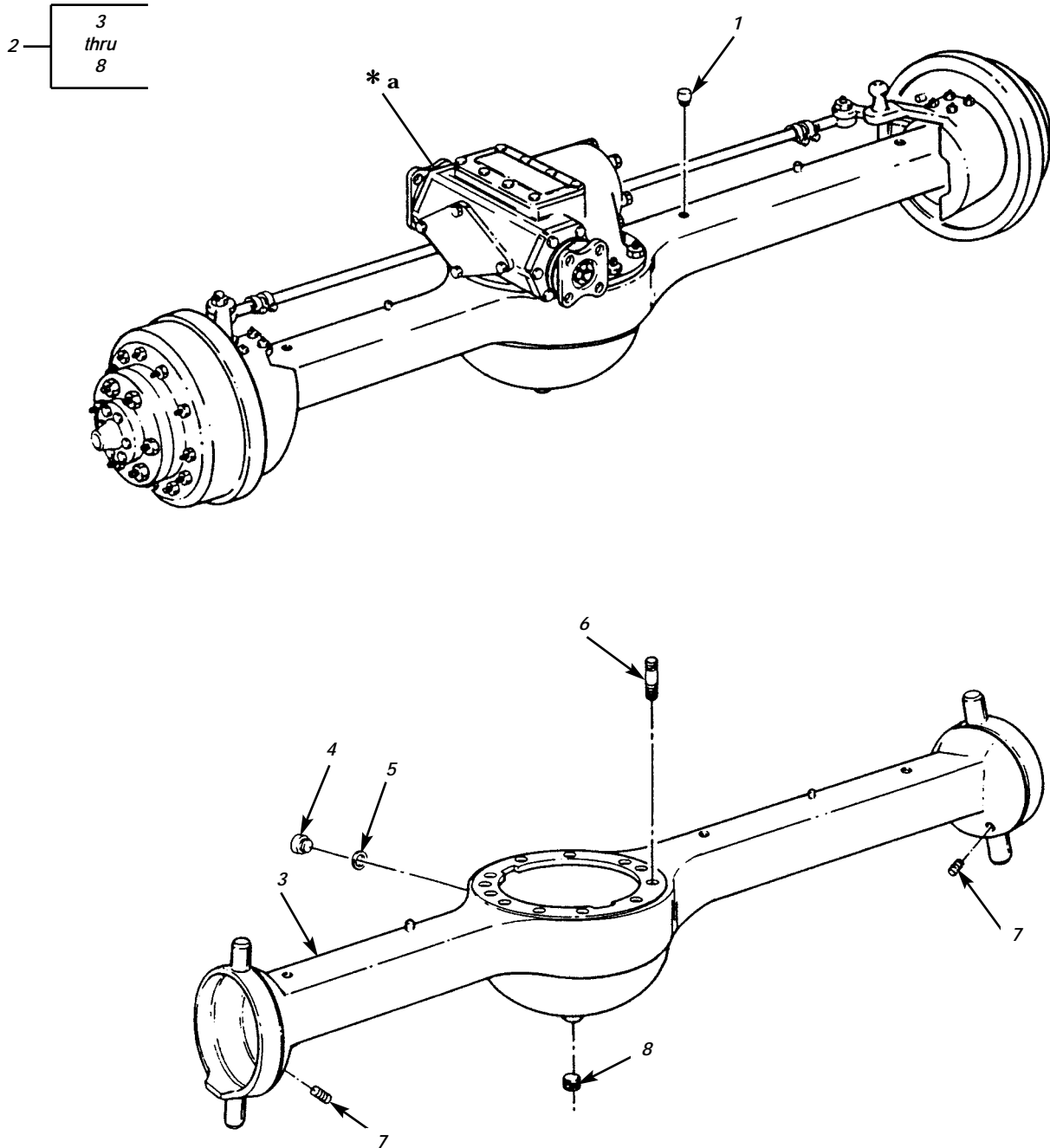

* a PART OF ITEM 2

Figure 103A. Front Axle and Housing Assembly.

(1) ITEM NO	(2) SMR CODE	(3) NSN	TM9-2320-386-24P (4) CAGEC	(5) PART NUMBER	(6) DESCRIPTION AND USABLE ON CODES(UC)	0104 01 (7) QTY
GROUP 10 FRONT AXLE						
1000 FRONT AXLE ASSEMBLY						
FIG. 103A FRONT AXLE AND HOUSING ASSEMBLY						
1	PAOZZ	4820007264719	19207	5196397	VALVE, VENT.....	1
2	PAFFH		19207	12448483	AXLE ASSEMBLY, AUTOM.....	1
3	PBFZZ	3040011787373	19207	8757794-1	.HOUSING, MECHANICAL.....	1
4	PAOZZ	5365007326126	19207	7326126	.PLUG, MACHINE.....	1
5	PAOZZ	5330005143289	96906	MS35769-21	.GASKET.....	1
6	PAOZZ	5307002077596	19027	7521785	.STUD, PLAIN.....	12
7	PAOZZ	4730009541281	81348	WW-P-471ACABCB	.PLUG, PIPE.....	4
8	PAOZZ	4730005954827	78500	1250Z182	.PLUG, PIPE, MAGNETIC.....	1

END OF FIGURE

UNIT, DIRECT SUPPORT, AND GENERAL SUPPORT MAINTENANCE
REPAIR PARTS AND SPECIAL TOOLS LIST

EXTENDED SERVICE PROGRAM (ESP)

TRUCK, CARGO, 2-1/2-TON, 6X6, M44A3 SERIES TRUCKS (DIESEL)

M35A3, W/O WINCH (NSN 2320-01-383-2047); W/WINCH (NSN 2320-01-383-3850);
M35A3C, W/O WINCH (NSN 2320-01-383-2050); W/WINCH (NSN 2320-01-383-2049);
M36A3, W/O WINCH (NSN 2320-01-383-2048); W/WINCH (NSN 2320-01-383-2046).

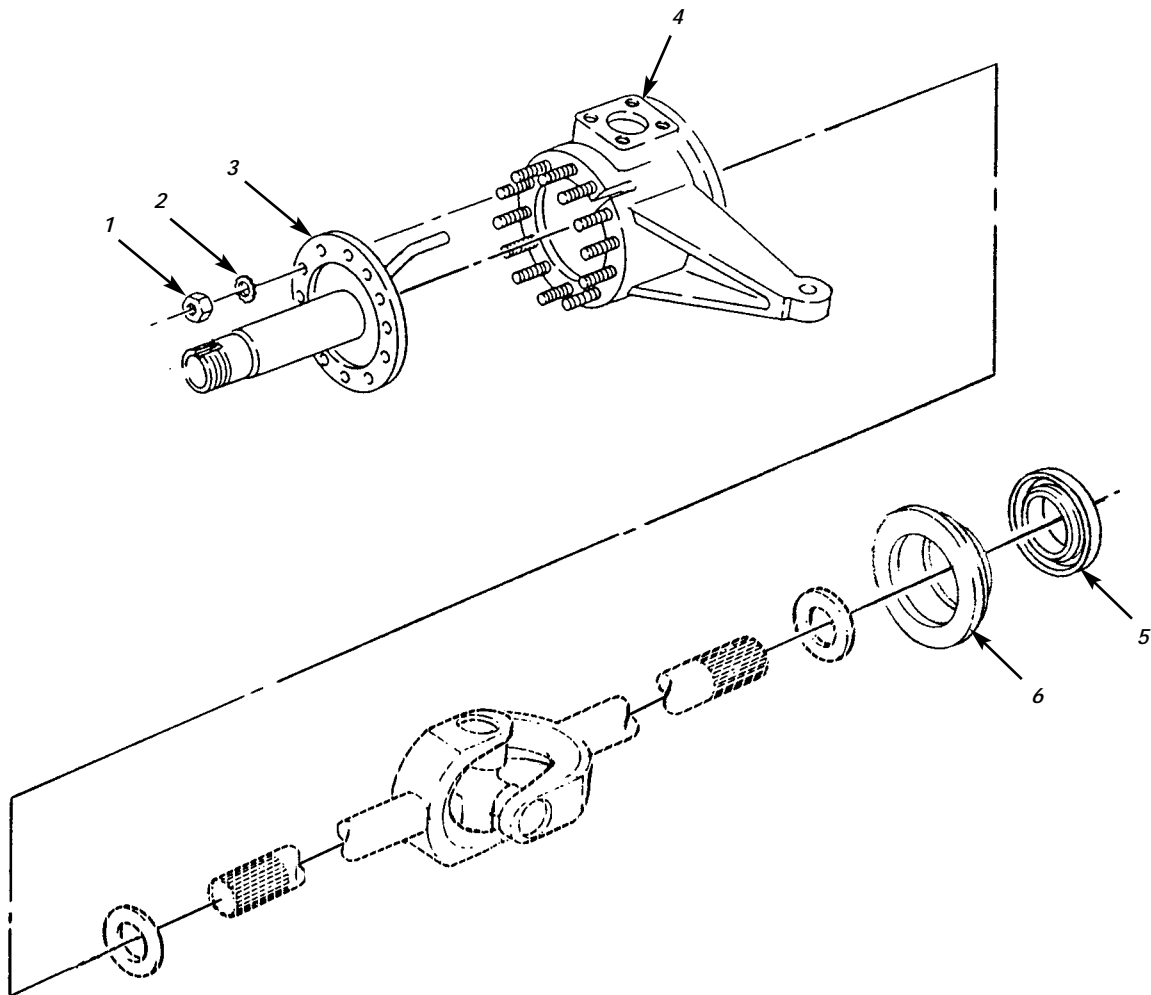

Figure 104. Spindle and Knuckle Assembly.

(1) ITEM NO	(2) SMR CODE	(3) NSN	(4) CAGEC	(5) PART NUMBER	(6) DESCRIPTION AND USABLE ON CODES(UC)	(7) QTY
-------------------	--------------------	------------	--------------	-----------------------	--------------------------------------------	------------

GROUP 1004 STEERING

FIG. 104 SPINDLE AND KNUCKLE
ASSEMBLY

1	PAOZZ	5310007320559	96906	MS51968-8	NUT,PLAIN,HEXAGON.....	24
2	PAOZZ	5310008501611	96906	MS35338-54	WASHER,LOCK.....	24
3	PAOZZ	2530014080166	19207	12448484	SPINDLE,WHEEL,DRIVI LH.....	1
3	PAOZZ	2530014080169	19207	12448552	SPINDLE,WHEEL,DRIVI RH.....	1
4	PAOZZ	2530014081546	34623	RCSK14995	SPINDLE,WHEEL,DRIVI L.H.....	1
4	PAOZZ	2530014266941	19207	12448493	KNUCKLE,STEERING R.H.....	1
5	PAOZZ	5330014073481	34623	RCSK17097	SEAL,PLAIN ENCASED.....	2
6	PAOZZ	5330014130495	19207	8738031	RETAINER,PACKING.....	2

END OF FIGURE

UNIT, DIRECT SUPPORT, AND GENERAL SUPPORT MAINTENANCE
REPAIR PARTS AND SPECIAL TOOLS LIST

EXTENDED SERVICE PROGRAM (ESP)

TRUCK, CARGO, 2-1/2-TON, 6X6, M44A3 SERIES TRUCKS (DIESEL)

M35A3, W/O WINCH (NSN 2320-01-383-2047); W/WINCH (NSN 2320-01-383-3850);
M35A3C, W/O WINCH (NSN 2320-01-383-2050); W/WINCH (NSN 2320-01-383-2049);
M36A3, W/O WINCH (NSN 2320-01-383-2048); W/WINCH (NSN 2320-01-383-2046).

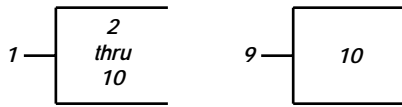

- * a PART OF ITEM 1
- * b PART OF ITEM 9

Figure 104A. Forward-Rear and Rear-Rear Axle Assembly.

(1) ITEM NO	(2) SMR CODE	(3) NSN	(4) CAGEC	(5) PART NUMBER	(6) DESCRIPTION AND USABLE ON CODES(UOC)	(7) QTY
GROUP 11 REAR AXLE						
1100 REAR AXLE ASSEMBLY						
FIG. 104A FORWARD-REAR AND REAR-REAR AXLE ASSEMBLY						
1	PAFHH	2520014149124	34623	RCSK-15147	AXLE ASSEMBLY,AUTOM.....	2
2	PAOZZ	5330005143289	96906	MS35769-21	.GASKET.....	1
3	PAOZZ	5365007326126	19207	7326126	.PLUG,MACHINE.....	1
4	PAOZZ	4730005954827	78500	1250Z182	.PLUG,PIPE,MAGNETIC.....	1
5	PAOZZ	5330005994230	19207	7521787	.GASKET.....	2
6	PAOZZ	2520007521730	19207	7521730	.SHAFT,AXLE,AUTOMOTI.....	2
7	PAOZZ	5310005845272	96906	MS35338-48	.WASHER,LOCK.....	16
8	PAOZZ	5306001829267	19207	10896726	.BOLT,MACHINE.....	16
9	PAOOO	2520014145091	19207	12448527	.AXLE ASSEMBLY,AUTOM HOUSING.....	1
10	PAFZZ	5307002077596	19207	7521785	..STUD,PLAIN.....	12
11	PAOZZ	4820007264719	19207	5196397	VALVE,VENT.....	1

END OF FIGURE

UNIT, DIRECT SUPPORT, AND GENERAL SUPPORT MAINTENANCE
REPAIR PARTS AND SPECIAL TOOLS LIST

EXTENDED SERVICE PROGRAM (ESP)

TRUCK, CARGO, 2-1/2-TON, 6X6, M44A3 SERIES TRUCKS (DIESEL)

M35A3, W/O WINCH (NSN 2320-01-383-2047); W/WINCH (NSN 2320-01-383-3850);
M35A3C, W/O WINCH (NSN 2320-01-383-2050); W/WINCH (NSN 2320-01-383-2049);
M36A3, W/O WINCH (NSN 2320-01-383-2048); W/WINCH (NSN 2320-01-383-2046).

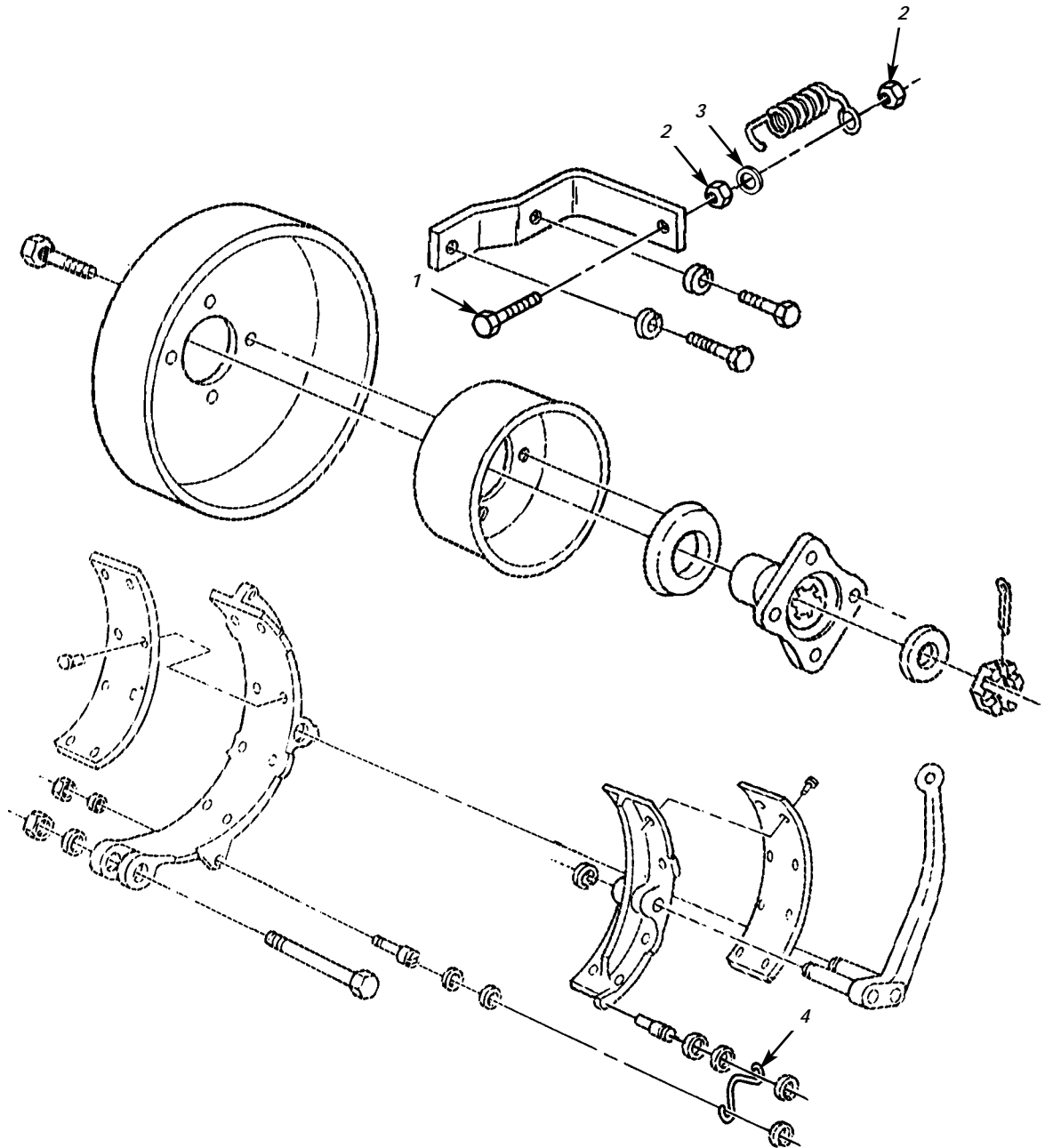

Figure 105. Parking Brake.

(1)	(2)	(3)	TM9-2320-386-24P		(6)	0106 00
ITEM	SMR		(4)	(5)		(7)
NO	CODE	NSN	CAGEC	PART NUMBER	DESCRIPTION AND USABLE ON CODES(UOC)	QTY

GROUP 12 BRAKES
1201 HAND BRAKES

FIG. 105 PARKING BRAKE

1	PAOZZ	5305004263023	15434	S131C	SCREW,CAP,HEXAGON H.....	1
2	PAOZZ	5310014573171	24617	9417028	NUT,PLAIN,HEXAGON.....	2
3	PAOZZ	5310008094085	24617	120395	WASHER,FLAT.....	1
4	PAOZZ	5360006930615	19207	7521284	SPRING,HELICAL,EXTE.....	1

END OF FIGURE

UNIT, DIRECT SUPPORT, AND GENERAL SUPPORT MAINTENANCE
REPAIR PARTS AND SPECIAL TOOLS LIST

EXTENDED SERVICE PROGRAM (ESP)

TRUCK, CARGO, 2-1/2-TON, 6X6, M44A3 SERIES TRUCKS (DIESEL)

M35A3, W/O WINCH (NSN 2320-01-383-2047); W/WINCH (NSN 2320-01-383-3850);
M35A3C, W/O WINCH (NSN 2320-01-383-2050); W/WINCH (NSN 2320-01-383-2049);
M36A3, W/O WINCH (NSN 2320-01-383-2048); W/WINCH (NSN 2320-01-383-2046).

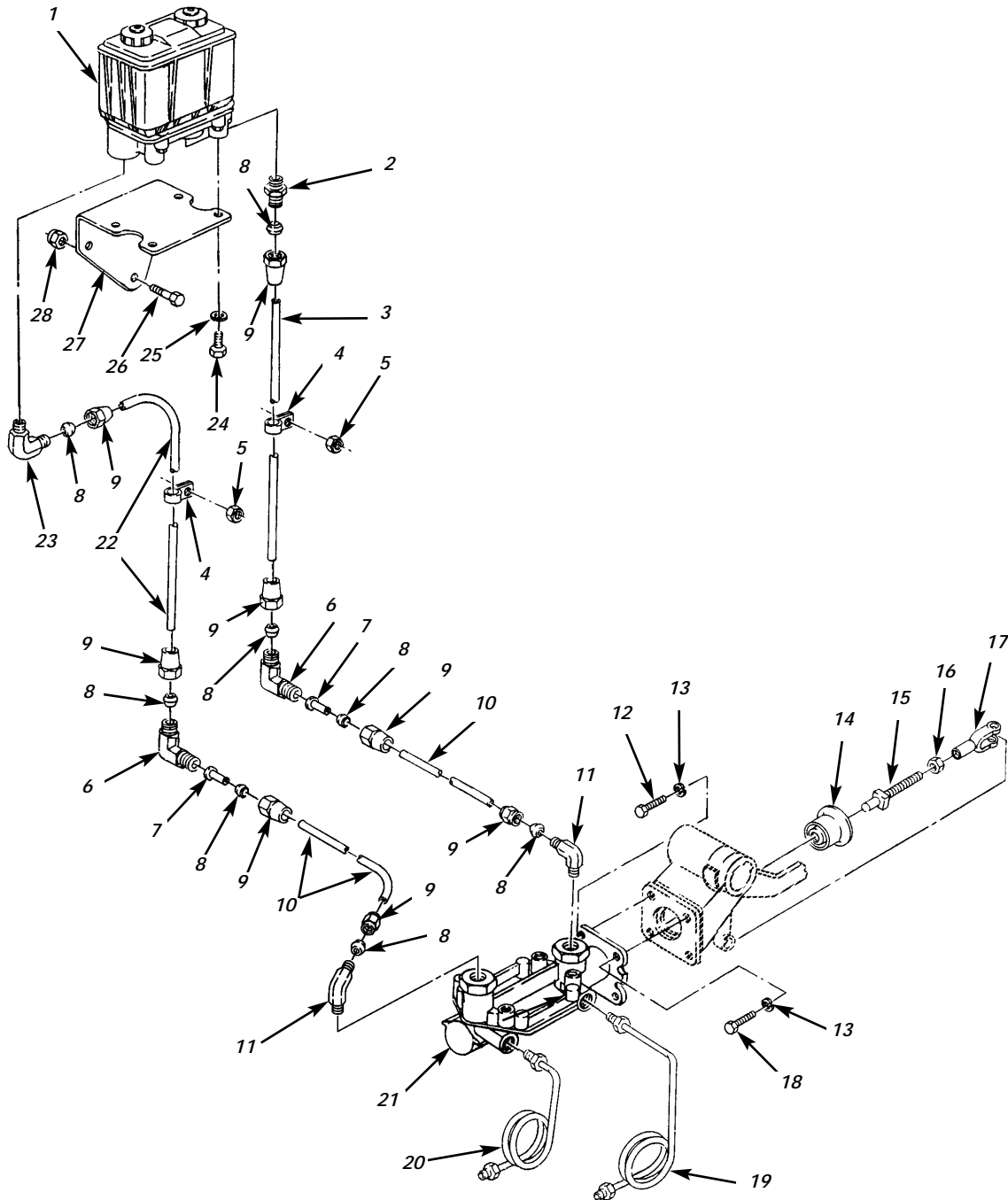

Figure 106. Master Cylinder, Reservoir, and Mounting Hardware.

(1)	(2)	(3)	TM9-2320-386-24P		(6)	0107 00
ITEM	SMR		(4)	(5)		(7)
NO	CODE	NSN	CAGEC	PART NUMBER	DESCRIPTION AND USABLE ON CODES(UC)	QTY
GROUP 1204 HYDRAULIC BRAKE SYSTEM						
FIG. 106 MASTER CYLINDER,RESERVOIR, AND MOUNTING HARDWARE						
1	PAOZZ	2530014077515	14892	2232244	RESERVOIR,BRAKE FLU.....	1
2	PAOZZ	4730002704616	81343	6-6 120102BA	ADAPTER,STRAIGHT,PI.....	1
3	MOOZZ		19207	8689208-18	TUBE,METALLIC MAKE FROM TUBE, METALLIC,P/N 5174K5,NSN 4710-00-277- 4532,18 INCHES LONG.....	2
4	PAOZZ	5340008091492	96906	MS21333-100	CLAMP,LOOP.....	2
5	PAOZZ	5310009359022	96906	MS51943-32	NUT,SELF-LOCKING,HE.....	2
6	PAOZZ	4730004603907	81343	6-6 120201BA	ELBOW,TUBE.....	2
7	PAOZZ	4730010798821	19207	CPR102321-1	INSERT,TUBE FITTING.....	2
8	PAOZZ	4730010485260	81343	6 100115B	SLEEVE,COMPRESSION,.....	2
9	PAOZZ	4730010487873	81343	6 100110B	NUT,TUBE COUPLING.....	2
10	MOOZZ		19207	CPR104420-2-60	HOSE,NONMETALLIC MAKE FROM HOSE, NONMETALLIC,P/N CPR104420-2,NSN 4720-01-014-4915,60 INCHES LONG.....	2
11	PAOZZ	4730012741825	81343	6-6 100202BA	ELBOW,PIPE TO TUBE.....	2
12	PAOZZ	5305000680511	80204	B1821BH038C125N	SCREW,CAP,HEXAGON H.....	2
13	PAOZZ	5310006379541	96906	MS35338-46	WASHER,LOCK.....	4
14	PAOZZ	2520014081526	19207	12357055	BOOT,DUST AND MOIST.....	1
15	PAOZZ	2815014081527	19207	12448511	PUSH ROD,ENGINE POP.....	1
16	PAOZZ	5310011946138	11862	9429214	NUT,SELF-LOCKING,HE.....	1
17	PAOZZ	2520006926086	19207	7521377	YOKE,UNIVERSAL JOIN.....	1
18	PAOZZ	5305004182843	72582	454906	SCREW,CAP,HEXAGON H.....	2
19	PAOZZ	4710014079261	19207	12448509	TUBE ASSEMBLY,METAL.....	1
20	PAOZZ	4710014079256	19207	12448510	TUBE ASSEMBLY,METAL.....	1
21	PAOZZ	2530013984503	14892	2233867	CYLINDER ASSEMBLY,H.....	1
22	MOOZZ		19207	12448513	TUBE,METALLIC MAKE FROM TUBE, METALLIC,P/N 5174K5,NSN 4710-00-277- 5432,LENGHT TO SUIT.....	1
23	PAOZZ	4730002890155	81343	6-6 120202BA	ELBOW,PIPE TO TUBE.....	1
24	PAOZZ		80204	B1821BH031C075N	BOLT,MACHINE.....	4
25	PAOZZ	5310004079566	96906	MS35338-45	WASHER,LOCK.....	4
26	PAOZZ	5305002693236	80204	B1821BH038F100N	SCREW,CAP,HEXAGON H.....	2
27	PAOZZ	5340014070287	19207	12448508	BRACKET,ANGLE.....	1
28	PAOZZ	5310009824908	96906	MS21045-6	NUT,SELF-LOCKING,HE.....	2

END OF FIGURE

UNIT, DIRECT SUPPORT, AND GENERAL SUPPORT MAINTENANCE
REPAIR PARTS AND SPECIAL TOOLS LIST

EXTENDED SERVICE PROGRAM (ESP)

TRUCK, CARGO, 2-1/2-TON, 6X6, M44A3 SERIES TRUCKS (DIESEL)

M35A3, W/O WINCH (NSN 2320-01-383-2047); W/WINCH (NSN 2320-01-383-3850);
M35A3C, W/O WINCH (NSN 2320-01-383-2050); W/WINCH (NSN 2320-01-383-2049);
M36A3, W/O WINCH (NSN 2320-01-383-2048); W/WINCH (NSN 2320-01-383-2046).

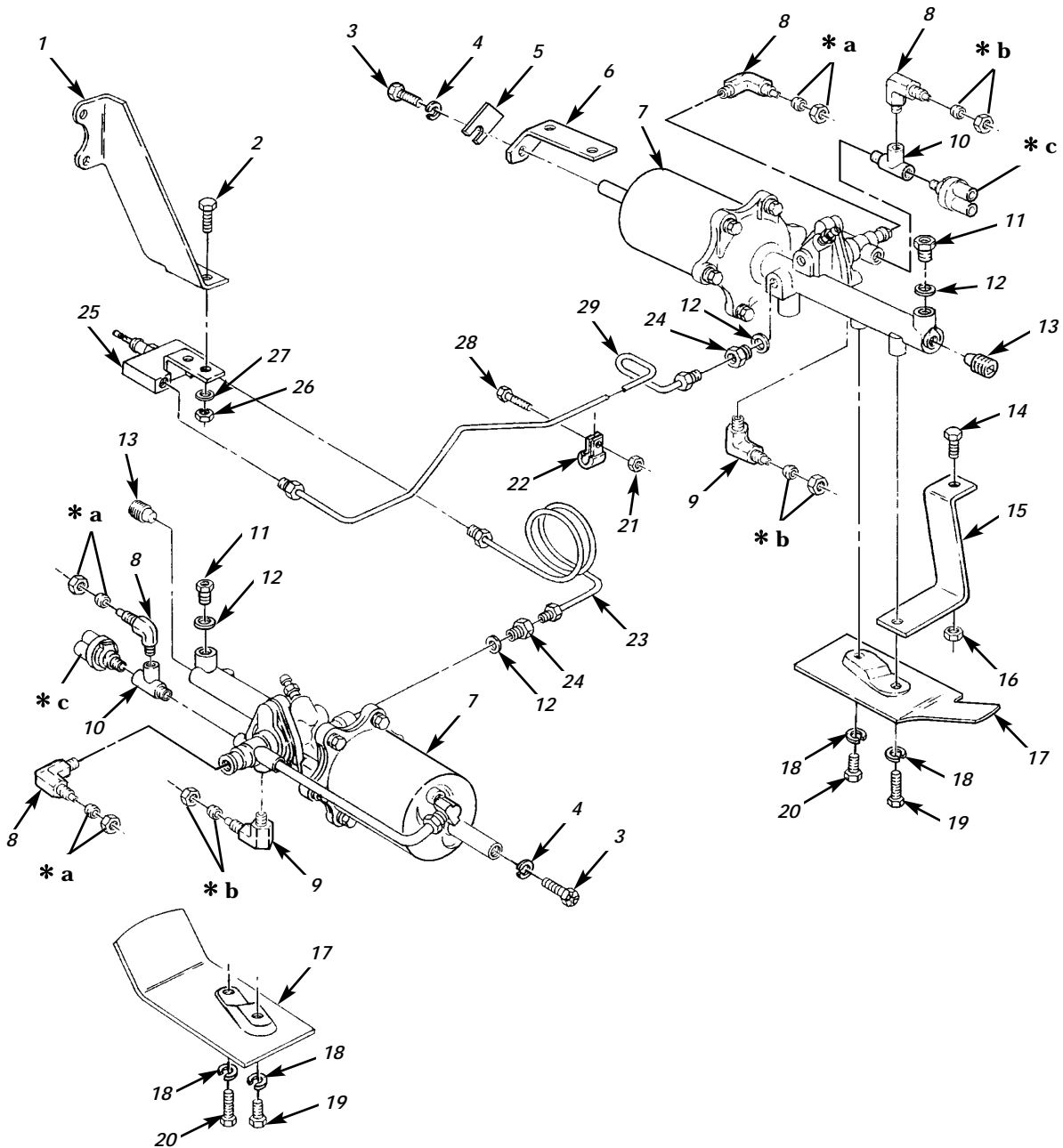

- * a PART OF ITEM 8
- * b PART OF ITEM 9
- * c SEE FIGURE 61 ITEM 6

Figure 107. Air Hydraulic Booster and Lines.

(1) ITEM NO	(2) SMR CODE	(3) NSN	(4) CAGEC	(5) PART NUMBER	(6) DESCRIPTION AND USABLE ON CODES(UC)	(7) QTY
GROUP 1204 HYDRAULIC BRAKE SYSTEM						
FIG. 107 AIR HYDRAULIC BOOSTER AND LINES						
1	PAOZZ	5340014070288	19207	12448507	BRACKET,ANGLE.....	1
2	PAOZZ	5305000680508	80204	B1821BH025C075N	SCREW,CAP,HEXAGON H.....	2
3	PAOZZ	5305014113423	24617	454999	SCREW,CAP,HEXAGON H.....	2
4	PAOZZ	5310000034094	01276	210104-8S	WASHER,LOCK.....	2
5	PAOZZ	5365014120175	19207	12448502	SPACER,PLATE LWB.....	1
UC:EST,ESU						
6	PAOZZ	5340014070286	19207	12357051	BRACKET,ANGLE.....	1
7	PAOZZ	2530013843726	19207	12448531	BRAKE BOOSTER ASSEM.....	2
8	PAOZZ	4730012741825	81343	6-6 100202BA	ELBOW,PIPE TO TUBE.....	3
9	PAOZZ	4730010957717	81343	8-6 100202BA	ELBOW,PIPE TO TUBE.....	4
10	PAOZZ	4730004697797	81343	6-6-6 130424B	TEE,PIPE.....	2
11	PAOZZ	4730005915134	19207	10937981	ADAPTER,STRAIGHT,TU.....	2
12	PAOZZ	5330009305292	19207	5156636	GASKET.....	3
13	PAOZZ	5340014121893	81343	2 130109A	PLUG,PROTECTIVE,DUS.....	2
14	PAOZZ	5305000680511	80204	B1821BH038C125N	SCREW,CAP,HEXAGON H.....	1
15	PAOZZ	5340014071653	19207	12357052	BRACKET,DOUBLE ANGL RH.....	1
16	PAOZZ	5310004582382	24617	9418969	NUT,SELF-LOCKING,HE.....	1
17	PAOZZ	2530007539382	19207	7539382	SHIELD,BOOSTER BRAK L.H.....	1
17	PAOZZ	2530014077514	19207	7539382-1	SHIELD,BRAKE DISK R.H.....	1
18	PAOZZ	5310002090965	96906	MS35338-47	WASHER,LOCK.....	4
19	PAOZZ	5306011857052	11862	9419293	BOLT,MACHINE.....	2
20	PAOZZ	5305007098282	24617	454970	SCREW,CAP,HEXAGON H.....	2
21	PAOZZ	5310008140672	96906	MS51943-36	NUT,SELF-LOCKING,HE.....	1
22	PAOZZ	5340000509077	96906	MS21333-119	CLAMP,LOOP.....	1
23	PAOZZ	4710014077525	19207	12448504	TUBE ASSEMBLY,METAL.....	1
24	PAOZZ	4730012590281	19207	5186963-1	ADAPTER,STRAIGHT,TU.....	2
25	PAOZZ	2530012577705	34623	5934092	VALVE,BRAKE,PROPORT.....	1
26	PAOZZ	5310014326727	24617	9419471	NUT,SELF-LOCKING,HE.....	2
27	PAOZZ	5310011708765	24617	9419265	WASHER,FLAT.....	2
28	PAOZZ	5305002692803	96906	MS90726-60	SCREW,CAP,HEXAGON H.....	1
29	PAOZZ	4710014138871	19207	12448505	TUBE ASSEMBLY,METAL.....	1

END OF FIGURE

UNIT, DIRECT SUPPORT, AND GENERAL SUPPORT MAINTENANCE
REPAIR PARTS AND SPECIAL TOOLS LIST

EXTENDED SERVICE PROGRAM (ESP)

TRUCK, CARGO, 2-1/2-TON, 6X6, M44A3 SERIES TRUCKS (DIESEL)

M35A3, W/O WINCH (NSN 2320-01-383-2047); W/WINCH (NSN 2320-01-383-3850);
M35A3C, W/O WINCH (NSN 2320-01-383-2050); W/WINCH (NSN 2320-01-383-2049);
M36A3, W/O WINCH (NSN 2320-01-383-2048); W/WINCH (NSN 2320-01-383-2046).

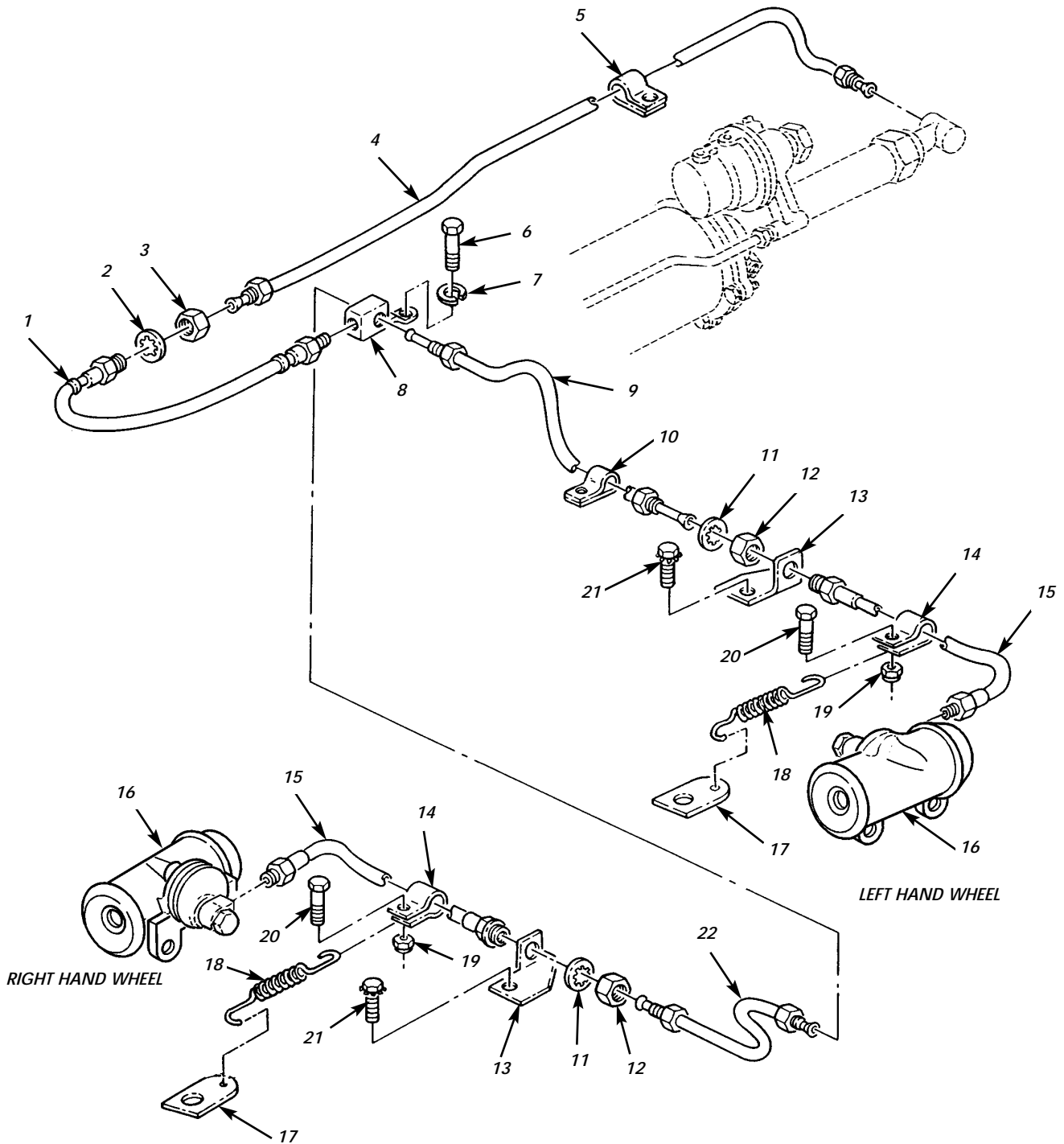

Figure 108. Front Axle Hydraulics.

(1)	(2)	(3)	TM9-2320-386-24P		(6)	0109 00
ITEM	SMR		(4)	(5)		(7)
NO	CODE	NSN	CAGEC	PART NUMBER	DESCRIPTION AND USABLE ON CODES(UC)	QTY
GROUP 1204 HYDRAULIC BRAKE SYSTEM						
FIG. 108 FRONT AXLE HYDRAULICS						
1	PAOZZ	4720007373247	19207	7373247	HOSE ASSEMBLY, NONME.....	1
2	PAOZZ	5310002756707	58588	D41A35C	WASHER, LOCK.....	1
3	PAOZZ	5310007373253	19207	7373253	NUT, PLAIN, HEXAGON.....	1
4	PAOZZ	4710014127566	19207	12357058	TUBE ASSEMBLY, METAL.....	1
5	PAOZZ	5340009546014	96906	MS21333-121	CLAMP, LOOP.....	1
6	PAOZZ	5305002693211	96906	MS90725-60	SCREW, CAP, HEXAGON H.....	1
7	PAOZZ	5310006379541	96906	MS35338-46	WASHER, LOCK.....	1
8	PAOZZ	4730007373252	79470	112-10321	CONNECTOR, MULTIPLE,.....	1
9	PAOZZ	4710014414876	19207	12448629	TUBE ASSEMBLY, METAL L.H.....	1
10	PAOZZ	5340011681528	19207	7373268	CLAMP, LOOP.....	1
11	PAOZZ	5310005434385	96906	MS35333-46	WASHER, LOCK.....	2
12	PAOZZ	5310008352037	96906	MS35691-53	NUT, PLAIN, HEXAGON.....	2
13	PAOZZ	5340014123562	34623	RCSK17327-1	BRACKET, ANGLE L.H.....	1
13	PAOZZ	5340014121894	34623	RCSK17327-2	BRACKET, ANGLE R.H.....	1
14	PAOZZ	5340005970182	96906	MS21333-39	CLAMP, LOOP.....	2
15	PAOZZ	4720002039515	19207	7409330	HOSE ASSEMBLY, NONME.....	2
16	PAOZZ	2530014414866	19207	12448554	CYLINDER ASSEMBLY, H.....	2
17	PAOZZ	2530009088162	19207	10883281	PLATE.....	2
18	PAOZZ	5360005167466	19207	5167466	SPRING, HELICAL, EXTE.....	2
19	PAOZZ	5310000617325	96906	MS21045-4	NUT, SELF-LOCKING, HE.....	2
20	PAOZZ	5305000680512	96906	MS90927-4	SCREW, CAP, HEXAGON H.....	2
21	PAOZZ	5306012260798	24617	423569	BOLT, ASSEMBLED WASH.....	2
22	PAOZZ	4710007529367	19207	7529367	TUBE ASSEMBLY, METAL R.H.....	1

END OF FIGURE

UNIT, DIRECT SUPPORT, AND GENERAL SUPPORT MAINTENANCE
REPAIR PARTS AND SPECIAL TOOLS LIST

EXTENDED SERVICE PROGRAM (ESP)

TRUCK, CARGO, 2-1/2-TON, 6X6, M44A3 SERIES TRUCKS (DIESEL)

M35A3, W/O WINCH (NSN 2320-01-383-2047); W/WINCH (NSN 2320-01-383-3850);
M35A3C, W/O WINCH (NSN 2320-01-383-2050); W/WINCH (NSN 2320-01-383-2049);
M36A3, W/O WINCH (NSN 2320-01-383-2048); W/WINCH (NSN 2320-01-383-2046).

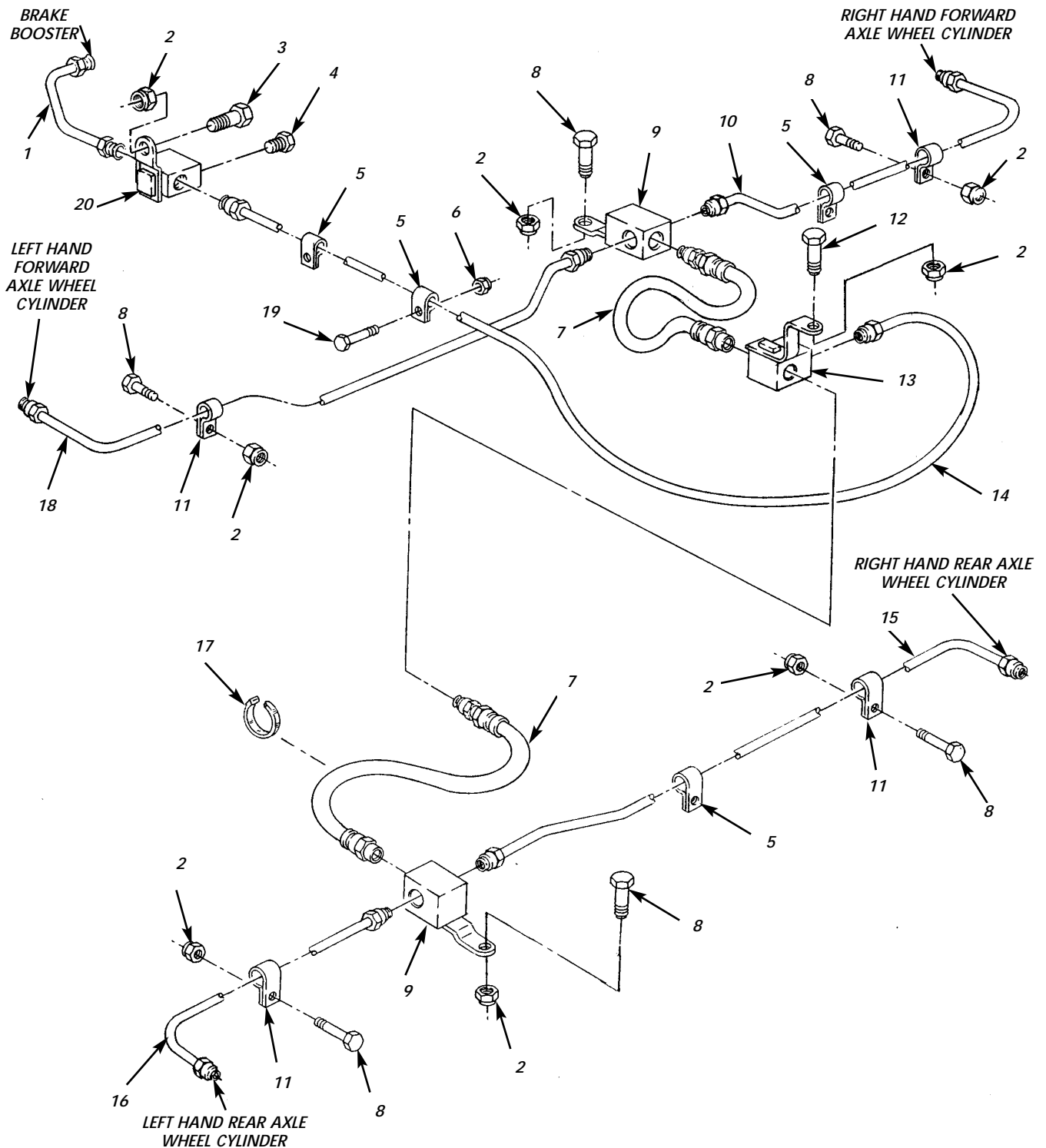

Figure 109. Rear Axle Hydraulics.

(1) ITEM NO	(2) SMR CODE	(3) NSN	TM9-2320-386-24P (4) CAGEC	(5) PART NUMBER	(6) DESCRIPTION AND USABLE ON CODES(UOC)	0110 00 (7) QTY
GROUP 1204 HYDRAULIC BRAKE SYSTEM						
FIG. 109 REAR AXLE HYDRAULICS						
1	PAZZ	4710014125205	19207	12357057	TUBE ASSEMBLY,METAL.....	1
2	PAZZ	5310009591488	81349	M45913/2-6FG5C	NUT,SELF-LOCKING,HE.....	8
3	PAZZ	5305002693238	80204	B1821BH038F125N	SCREW,CAP,HEXAGON H.....	1
4	PAZZ	4730014123861	81343	5 040109C	PLUG,TUBE FITTING,T.....	1
5	PAZZ	5340011681528	19207	7373268	CLAMP,LOOP.....	4
6	PAZZ	5310004883888	96906	MS51943-40	NUT,SELF-LOCKING,HE.....	1
7	PAZZ	4720007373248	19207	7373248	HOSE ASSEMBLY,NONME.....	2
8	PAZZ	5305002693234	80204	B1821BH038F075N	SCREW,CAP,HEXAGON H.....	6
9	PAZZ	4730007373249	19207	7373249	CONNECTOR,MULTIPLE,.....	2
10	PAZZ	4710007529371	56442	434M2	TUBE ASSEMBLY,METAL.....	1
11	PAZZ	5340009546014	96906	MS21333-121	CLAMP,LOOP.....	4
12	PAZZ	5305002692803	96906	MS90726-60	SCREW,CAP,HEXAGON H.....	1
13	PAZZ	4730007373251	79470	112-10327	CONNECTOR,MULTIPLE,.....	1
14	PAZZ	4710007529374	19207	7529374	TUBE ASSEMBLY,METAL SWB.....	1
					UOC:ESP,ESQ,ESR,ESS	
14	PAZZ	4710007061209	56442	491M2	TUBE ASSEMBLY,METAL LWB.....	1
					UOC:EST,ESU	
15	PAZZ	4710007529373	19207	7529373	TUBE ASSEMBLY,METAL.....	1
16	PAZZ	4710007529372	56442	435M2	TUBE ASSEMBLY,METAL.....	1
17	PAZZ	5975001563253	96906	MS3367-2-9	STRAP,TIEDOWN,ELECT.....	4
18	PAZZ	4710007529370	56442	433M2	TUBE ASSEMBLY,METAL.....	1
19	PAZZ	5305007195219	96906	MS90727-111	SCREW,CAP,HEXAGON H.....	1
20	PAZZ	4730007373254	79470	112-10330	COUPLING,TUBE.....	1

END OF FIGURE

UNIT, DIRECT SUPPORT, AND GENERAL SUPPORT MAINTENANCE
REPAIR PARTS AND SPECIAL TOOLS LIST

EXTENDED SERVICE PROGRAM (ESP)

TRUCK, CARGO, 2-1/2-TON, 6X6, M44A3 SERIES TRUCKS (DIESEL)

M35A3, W/O WINCH (NSN 2320-01-383-2047); W/WINCH (NSN 2320-01-383-3850);
M35A3C, W/O WINCH (NSN 2320-01-383-2050); W/WINCH (NSN 2320-01-383-2049);
M36A3, W/O WINCH (NSN 2320-01-383-2048); W/WINCH (NSN 2320-01-383-2046).

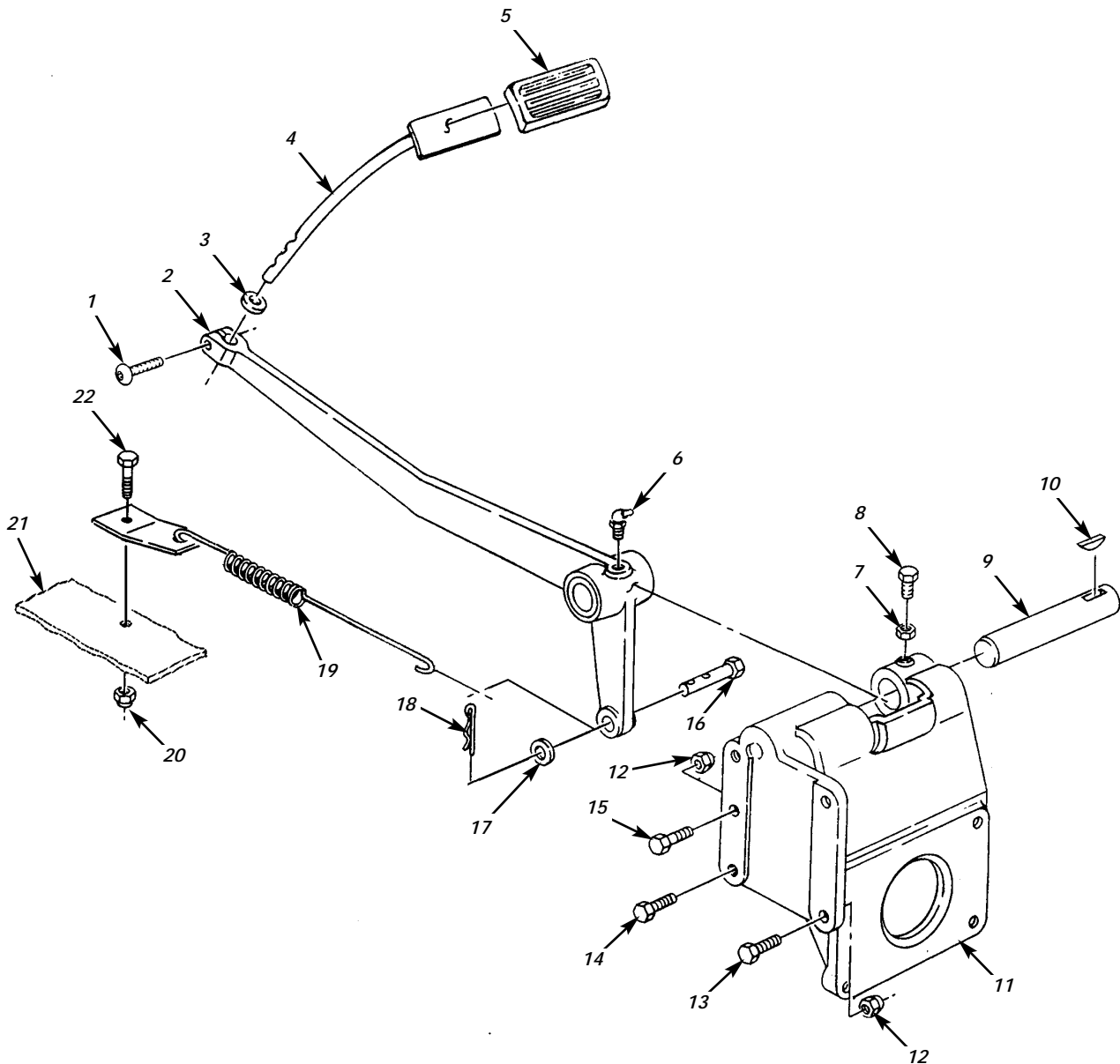

Figure 110. Brake Pedal and Related Parts.

(1) ITEM NO	(2) SMR CODE	(3) NSN	TM9-2320-386-24P (4) CAGEC	(5) PART NUMBER	(6) DESCRIPTION AND USABLE ON CODES(UC) QTY	0111 00 (7)
GROUP 1206 MECHANICAL BRAKE SYSTEM						
FIG. 110 BRAKE PEDAL AND RELATED PARTS						
1	PAZZ	5305006882111	24617	427558	SCREW,CAP,HEXAGON H.....	1
2	PAZZ	2530014081563	19207	12448501	LEVER,BRAKE CLUTCH.....	1
3	PAZZ	5310007520964	19207	7520964	WASHER,FLAT.....	1
4	PAZZ	2540014609331	34623	12448535	PARTS KIT,PEDAL CON.....	1
5	PAZZ	2540007520971	89346	218629R1	PAD,PEDAL.....	1
6	PAZZ	4730001720034	96906	MS15003-6	FITTING,LUBRICATION.....	1
7	PAZZ	5310007610654	96906	MS51967-9	NUT,PLAIN,HEXAGON.....	1
8	PAZZ	5305011409118	80204	B1821BH038C088N	SCREW,CAP,HEXAGON H.....	1
9	PAZZ	3040014081544	19207	12448512	SHAFT,STRAIGHT.....	1
10	PAZZ	5315006165524	96906	MS35756-10	KEY,WOODRUFF.....	1
11	PAZZ	3040014081549	19207	12448506	BRACKET,EYE,NONROTA.....	1
12	PAZZ	5310004582382	24617	9418969	NUT,SELF-LOCKING,HE.....	3
13	PAZZ	5305004182843	72582	454906	SCREW,CAP,HEXAGON H.....	2
14	PAZZ	5305011615502	11862	15598758	SCREW,CAP,HEXAGON H.....	2
15	PAZZ	5305000680511	80204	B1821BH038C125N	SCREW,CAP,HEXAGON H.....	1
16	PAZZ	5315014128753	24617	9416038	PIN,STRAIGHT,HEADED.....	1
17	PAZZ	5310014086466	24617	9417098	WASHER,FLAT.....	1
18	PAZZ	5315008395821	96906	MS24665-351	PIN,COTTER.....	1
19	PAZZ	5360014074782	19207	12448500	SPRING,HELICAL,EXTE.....	1
20	PAZZ	5310005966897	24617	456004	NUT,SELF-LOCKING,HE.....	1
21	PAZZ	5340001778352	19207	7529382	BRACKET,SPRING,BRAK.....	1
22	PAZZ	5306007755221	72582	181595	BOLT.....	1

END OF FIGURE

UNIT, DIRECT SUPPORT, AND GENERAL SUPPORT MAINTENANCE
REPAIR PARTS AND SPECIAL TOOLS LIST

EXTENDED SERVICE PROGRAM (ESP)

TRUCK, CARGO, 2-1/2-TON, 6X6, M44A3 SERIES TRUCKS (DIESEL)

M35A3, W/O WINCH (NSN 2320-01-383-2047); W/WINCH (NSN 2320-01-383-3850);
M35A3C, W/O WINCH (NSN 2320-01-383-2050); W/WINCH (NSN 2320-01-383-2049);
M36A3, W/O WINCH (NSN 2320-01-383-2048); W/WINCH (NSN 2320-01-383-2046).

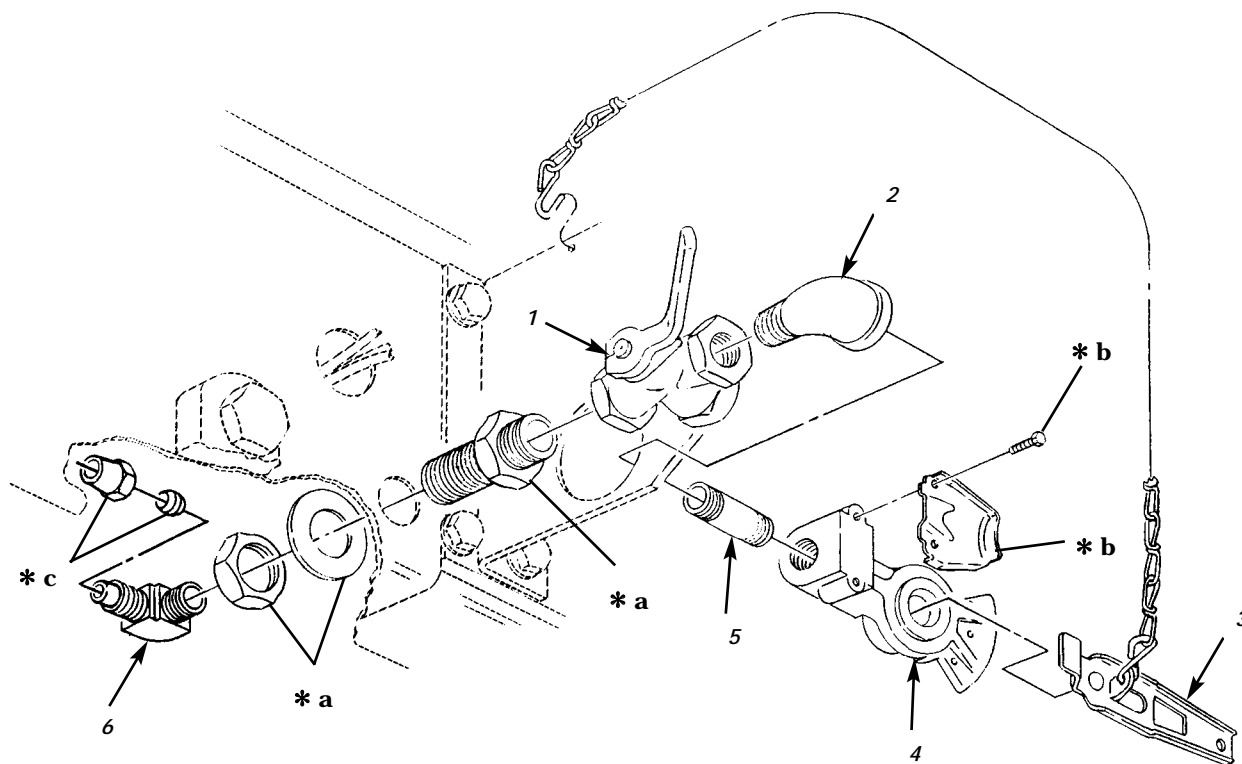

- * a PART OF ITEM 1
- * b PART OF ITEM 4
- * c PART OF ITEM 6

Figure 111. Trailer Air Couplings and Related Parts.

(1) ITEM NO	(2) SMR CODE	(3) NSN	TM9-2320-386-24P (4) CAGEC	(5) PART NUMBER	(6) DESCRIPTION AND USABLE ON CODES(UOC)	0112 00 (7) QTY
-------------------	--------------------	------------	----------------------------------	-----------------------	---------------------------------------------	-----------------------

GROUP 1208 AIR BRAKE SYSTEM

FIG. 111 TRAILER AIR COUPLINGS AND RELATED PARTS

1	PAOZZ	4820005953669	06853	285696	COCK, PLUG.....	2
2	PAOZZ	4730002534414	96906	MS39230-4	ELBOW, PIPE.....	2
3	PAOZZ	2530002703878	19207	7338409	DUMMY COUPLING, AUTO.....	2
4	PAOZZ	4730010659407	06853	278852	COUPLING HALF, QUICK SERVICE.....	1
4	PAOZZ	4730010659834	06853	278853	COUPLING HALF, QUICK EMERGENCY.....	1
5	PAOZZ	4730001961495	96906	MS51953-80	NIPPLE, PIPE.....	2
6	PAOZZ	4730000691187	81343	6-4 100202BA	ELBOW, PIPE TO TUBE.....	2

END OF FIGURE

UNIT, DIRECT SUPPORT, AND GENERAL SUPPORT MAINTENANCE
REPAIR PARTS AND SPECIAL TOOLS LIST

EXTENDED SERVICE PROGRAM (ESP)

TRUCK, CARGO, 2-1/2-TON, 6X6, M44A3 SERIES TRUCKS (DIESEL)

M35A3, W/O WINCH (NSN 2320-01-383-2047); W/WINCH (NSN 2320-01-383-3850);
M35A3C, W/O WINCH (NSN 2320-01-383-2050); W/WINCH (NSN 2320-01-383-2049);
M36A3, W/O WINCH (NSN 2320-01-383-2048); W/WINCH (NSN 2320-01-383-2046).

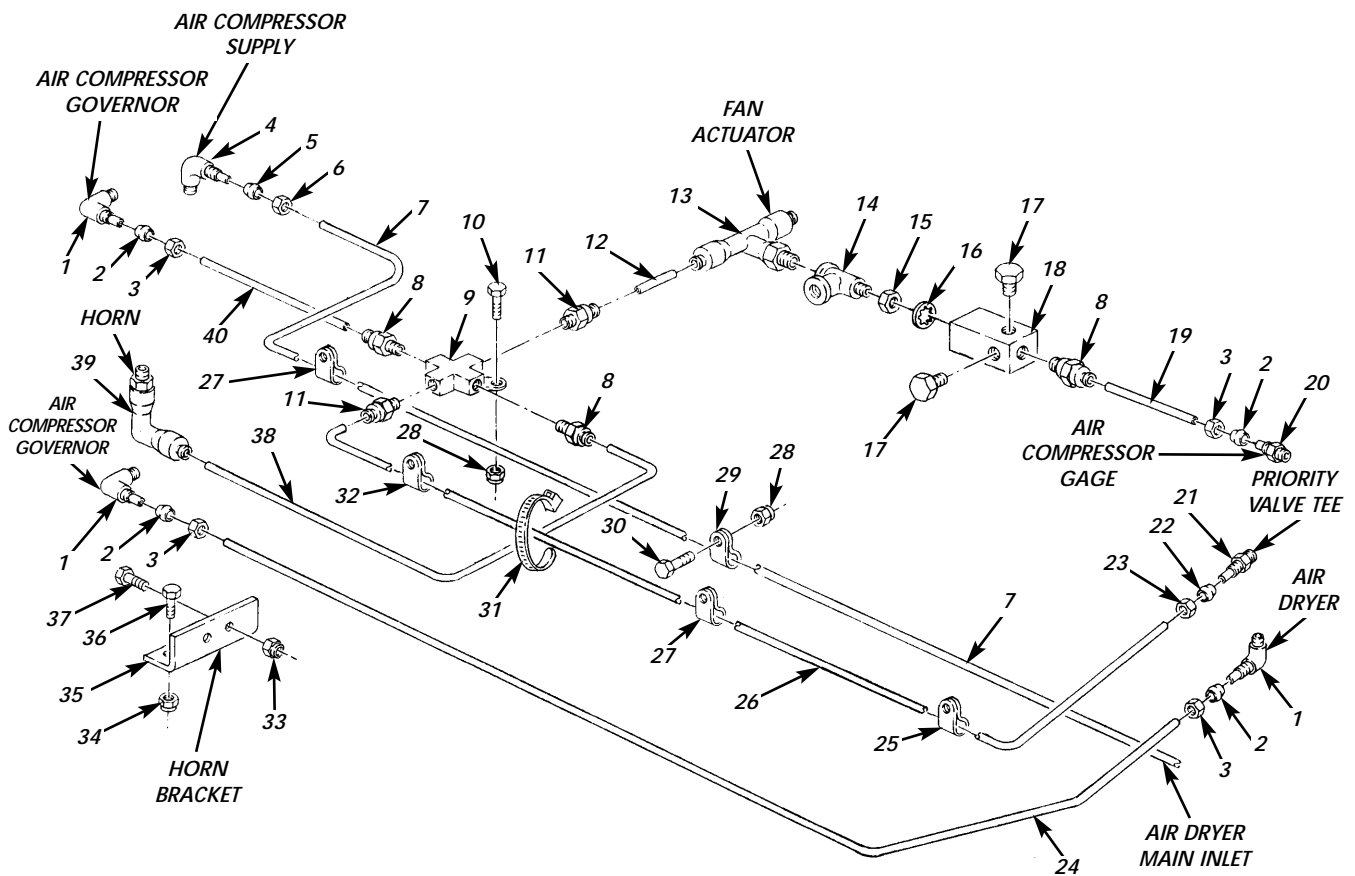

Figure 112. Air Compressor and Pipe Cross Air Lines (Front).

(1) ITEM NO	(2) SMR CODE	(3) NSN	TM9-2320-386-24P (4) CAGEC	(5) PART NUMBER	(6) DESCRIPTION AND USABLE ON CODES(UOC)	0113 00 (7) QTY
GROUP 1208 AIR BRAKE SYSTEM						
FIG. 112 AIR COMPRESSOR AND PIPE CROSS AIR LINES (FRONT)						
1	PAOZZ	4730010554013	81343	4-2 100202BA	ELBOW,PIPE TO TUBE.....	3
2	PAOZZ	4730010486358	81343	4 100115B	SLEEVE,COMPRESSION,.....	4
3	PAOZZ	4730010486968	81343	4 100110B	NUT,TUBE COUPLING.....	4
4	PAOZZ	4730010784317	81343	10-8 120202BA	ELBOW,PIPE TO TUBE.....	1
5	PAOZZ	4730013714370	81343	10 100110B	NUT,TUBE COUPLING.....	1
6	PAOZZ	3120014555047	81343	10 100115B	BEARING,SLEEVE COMPRESSION,SLEEVE..	1
7	MOOZZ		34623	RCSK15242-1	TUBE,BENT,METALLIC MAKE FROM TUBE, METALLIC,P/N 8689211,NSN 4710-00- 277-4508,112.50 INCHES LONG.....	1
8	PAOZZ	4730014126776	00EU2	100-4-4	ADAPTER,STRAIGHT,PI.....	3
9	PAOZZ	4730011126561	19207	11669082	CROSS,PIPE.....	1
10	PAOZZ	5305002693235	80204	B1821BH038F088N	SCREW,CAP,HEXAGON H.....	1
11	PAOZZ	4730014125202	00EU2	100-6-4	ADAPTER,STRAIGHT,PI.....	2
12	MOOZZ		19207	CPR104420-2-19	HOSE,NONMETALLIC MAKE FROM HOSE, NONMETALLIC,P/N CPR104420-2,NSN 4720-01-014-4915,19 INCHES LONG....	1
13	PAOZZ	4730014422637	19207	12448736-3	TEE,PIPE TO BOSS.....	1
14	PAOZZ	4730012344802	81343	4-4-4 130424B	TEE,PIPE.....	1
15	PAOZZ	5310004099914	19207	5322923	NUT,PLAIN,HEXAGON.....	1
16	PAOZZ	5310005503714	96906	MS35333-47	WASHER,LOCK.....	1
17	PAOZZ	4730000127951	12204	127951	PLUG,PIPE.....	2
18	PAOZZ	2530001338126	19207	7529465	FITTING,MANIFOLD,AI.....	1
19	MOOZZ		19207	CPR104420-1-17	HOSE,NONMETALLIC MAKE FROM TUBING, NONMETALLIC,P/N CPR104420-1,NSN 4720-01-058-7213,17 INCHES LONG.....	1
20	PAOZZ	4730010887502	81343	4-2 100103BA	ADAPTER,STRAIGHT,PI.....	1
21	PAOZZ	4730010969128	81343	6-6 100102BA	ADAPTER,STRAIGHT,PI.....	1
22	PAOZZ	4730010485260	81343	6 100115B	SLEEVE,COMPRESSION.....	1
23	PAOZZ	4730010487873	81343	6 100110B	NUT,TUBE,COUPLING.....	1
24	MOOZZ		19207	CPR104420-1-180	HOSE,NONMETALLIC MAKE FROM HOSE, NONMETALLIC,P/N CPR104420-1,NSN 4720-01-058-7213,180 INCHES LONG....	1
24	MOOZZ		19207	CPR104420-1-204	HOSE,NONMETALLIC MAKE FROM HOSE, NONMETALLIC,P/N CPR104420-1, NSN 4720-01-058-7213,204 INCHES LONG,LWB UOC:ESP,ESQ,ESR,ESS	1
25	PAOZZ	5340002221653	19207	7415752	CLAMP,LOOP.....	1
26	MOOZZ		19207	CPR104420-2-156	HOSE,NONMETALLIC MAKE FROM HOSE, NONMETALLIC,P/N CPR104420-2,NSN 4720-01-014-4915,156 INCHES LONG, SWB.....	1
26	MOOZZ		19207	CPR104420-2-180	HOSE,NONMETALLIC MAKE FROM HOSE, NONMETALLIC,P/N CPR104420-2,NSN 4720-01-014-4915,180 INCHES LONG, LWB.....	1

(1) ITEM NO	(2) SMR CODE	(3) NSN	TM9-2320-386-24P (4) CAGEC	(5) PART NUMBER	(6) DESCRIPTION AND USABLE ON CODES(UOC)	0113 00 (7) QTY
					UOC:EST,ESU	
27	PAOZZ	5340008338476	96906	MS21333-122	CLAMP,LOOP.....	1
28	PAOZZ	5310008140672	96906	MS51943-36	NUT,SELF-LOCKING,HE.....	4
29	PAOZZ	5340007255280	96906	MS21333-125	CLAMP,LOOP.....	4
30	PAOZZ	5305002693234	80204	B1821BH038F075N	SCREW,CAP,HEXAGON H SWB.....	1
					UOC:ESP,ESQ,ESR,ESS	
30	PAOZZ	5305002693234	80204	B1821BH038F075N	SCREW,CAP,HEXAGON H LWB.....	3
					UOC:EST,ESU	
31	PAOZZ	5975001113208	96906	MS3367-5-9	STRAP,TIEDOWN,ELECT.....	1
32	PAOZZ	5340000886655	96906	MS21333-101	CLAMP,LOOP.....	1
33	PAOZZ	5310014326727	24617	9419471	NUT,SELF-LOCKING,HE.....	2
34	PAOZZ	5310009843807	24617	9419476	NUT,SELF-LOCKING,HE.....	2
35	PAOZZ	5340014084833	34623	RCSK15339	BRACKET,ANGLE.....	1
36	PAOZZ	5305000680508	80204	B1821BH025C075N	SCREW,CAP,HEXAGON H.....	2
37	PAOZZ	5305002253843	80204	B1821BH025C100N	SCREW,CAP,HEXAGON H.....	2
38	MOOZZ		19207	CPR104420-1-22	HOSE,NONMETALLIC MAKE FROM TUBING, NONMETALLIC,P/N CPR104420-1,NSN 4720-01-058-7213,22 INCHES LONG.....	1
					UOC:EST,ESU	
39	PAOZZ	4730013991832	19207	12448583-2	ELBOW,PIPE TO TUBE.....	1
40	MOOZZ		19207	CPR104420-1-48	HOSE,NONMETALLIC MAKE FROM TUBING, NONMETALLIC,P/N CPR104420-1,NSN 4720-01-058-7213,48 INCHES LONG.....	1
					UOC:EST,ESU	

END OF FIGURE

UNIT, DIRECT SUPPORT, AND GENERAL SUPPORT MAINTENANCE
REPAIR PARTS AND SPECIAL TOOLS LIST

EXTENDED SERVICE PROGRAM (ESP)

TRUCK, CARGO, 2-1/2-TON, 6X6, M44A3 SERIES TRUCKS (DIESEL)

M35A3, W/O WINCH (NSN 2320-01-383-2047); W/WINCH (NSN 2320-01-383-3850);
M35A3C, W/O WINCH (NSN 2320-01-383-2050); W/WINCH (NSN 2320-01-383-2049);
M36A3, W/O WINCH (NSN 2320-01-383-2048); W/WINCH (NSN 2320-01-383-2046).

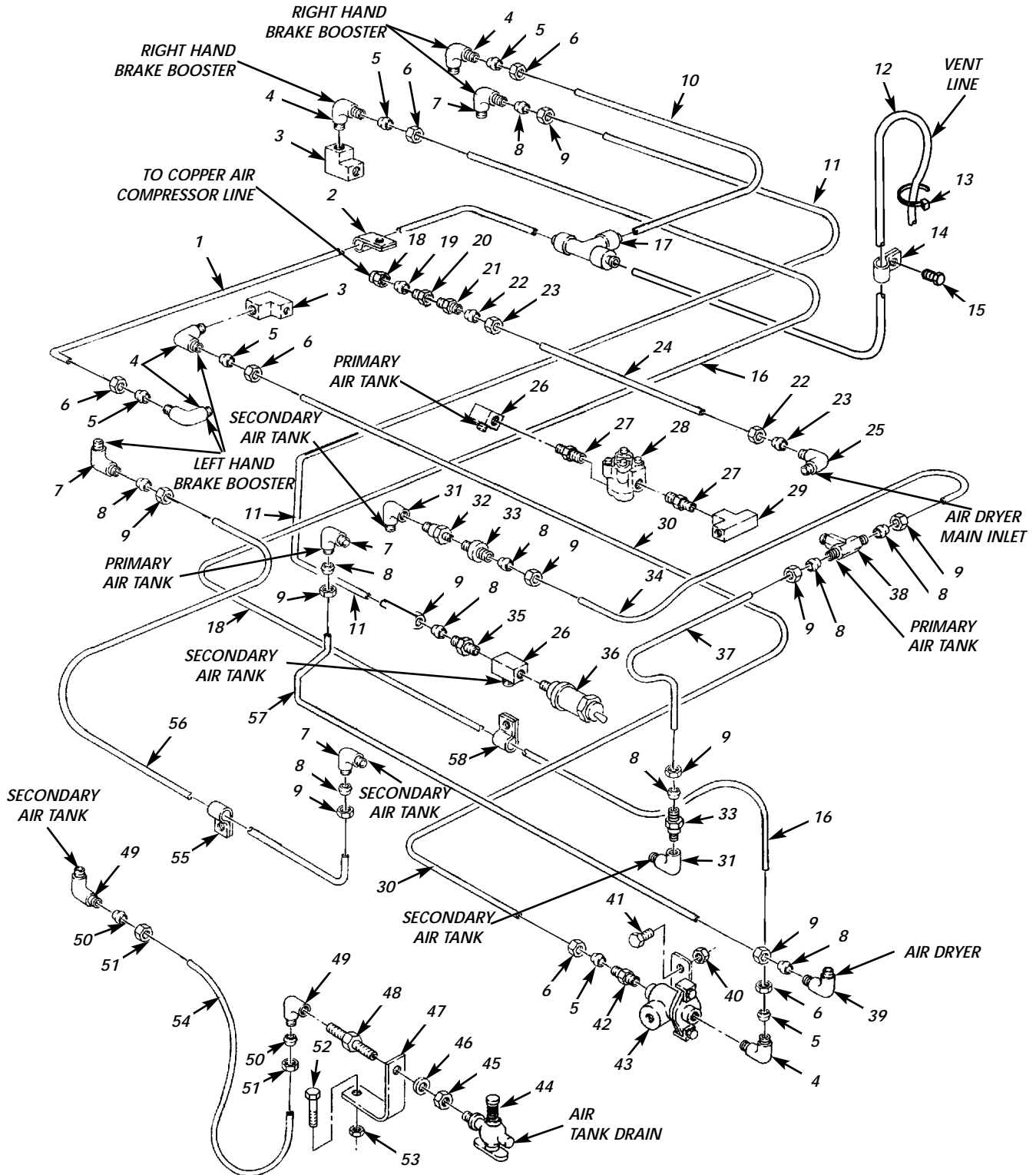

Figure 113. Air Reservoir and Related Lines (Sheet 1 of 2).

UNIT, DIRECT SUPPORT, AND GENERAL SUPPORT MAINTENANCE
REPAIR PARTS AND SPECIAL TOOLS LIST

EXTENDED SERVICE PROGRAM (ESP)

TRUCK, CARGO, 2-1/2-TON, 6X6, M44A3 SERIES TRUCKS (DIESEL)

M35A3, W/O WINCH (NSN 2320-01-383-2047); W/WINCH (NSN 2320-01-383-3850);

M35A3C, W/O WINCH (NSN 2320-01-383-2050); W/WINCH (NSN 2320-01-383-2049);

M36A3, W/O WINCH (NSN 2320-01-383-2048); W/WINCH (NSN 2320-01-383-2046).

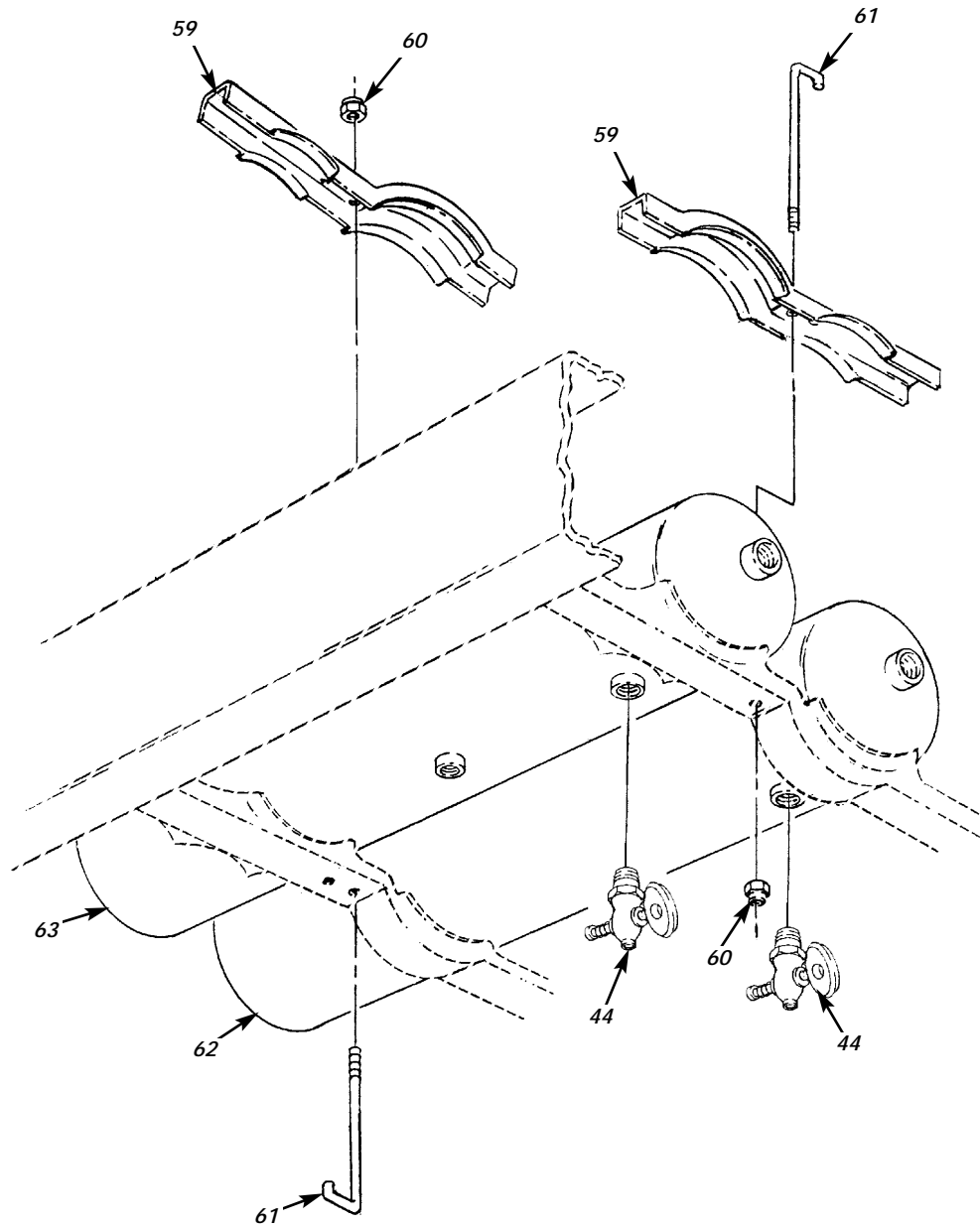

Figure 113. Air Reservoir and Related Lines (Sheet 2 of 2).

(1) ITEM NO	(2) SMR CODE	(3) NSN	TM9-2320-386-24P (4) CAGEC	(5) PART NUMBER	(6) DESCRIPTION AND USABLE ON CODES(UOC)	0114 00 (7) QTY
GROUP 1208 AIR BRAKE SYSTEM						
FIG. 113 AIR RESERVIOR AND RELATED LINES						
1	MOOZZ		19207	CPR104420-2-54	HOSE, NONMETALLIC MAKE FROM HOSE, NONMETALLIC P/N CPR104420-2, NSN 4720-01-014-4915, 54 INCHES LONG.....	1
2	PAOZZ	5340009546014	96906	MS21333-121	CLAMP, LOOP.....	1
3	PAOZZ	4730004697797	81343	6-6-6 130424B	TEE, PIPE.....	2
4	PAOZZ	4730012741825	81343	6-6 100202BA	ELBOW, PIPE TO TUBE.....	5
5	PAOZZ	4730010485260	81343	6 100115B	SLEEVE, COMPRESSION,.....	6
6	PAOZZ	4730010487873	81343	6 100110B	NUT, TUBE COUPLING.....	6
7	PAOZZ	4730010957717	81343	8-6 100202BA	ELBOW, PIPE TO TUBE.....	4
8	PAOZZ	4730010491559	81343	8 100115B	SLEEVE, COMPRESSION,.....	10
9	PAOZZ	4730010487874	81343	8 100110B	NUT, TUBE COUPLING.....	10
10	MOOZZ		19207	CPR104420-2-16	HOSE, NONMETALLIC MAKE FROM HOSE, NONMETALLIC, P/N CPR104420-2, NSN 4720-01-014-4915, 16 INCHES LONG.....	1
11	MOOZZ		19207	CPR104420-3-121	HOSE, NONMETALLIC MAKE FROM HOSE, NONMETALLIC P/N CPR104420-3, NSN 4720-01-003-6706, 121 INCHES LONG....	1
12	MOOZZ		19207	CPR104420-2-AR	HOSE, NONMETALLIC MAKE FROM HOSE, NONMETALLIC, P/N CPR104420-2, NSN 4720-01-014-4915, LENGTH TO SUIT.....	1
13	PAOZZ	5975009846582	96906	MS3367-1-0	STRAP, TIEDOWN, ELECT.....	1
14	PAOZZ	5340000572906	96906	MS21333-73	CLAMP, LOOP.....	4
15	PAOZZ	5305014339248	24617	9414295	SCREW, MACHINE.....	4
16	MOOZZ		19207	CPR104420-2-121	HOSE, NONMETALLIC MAKE FROM HOSE, NONMETALLIC, P/N CPR104420-2, NSN 4720-01-014-4915, 121 INCHES LONG....	1
17	PAOZZ	4730014122679	19207	12448738-2	TEE, TUBE TO BOSS.....	1
18	PAOZZ	4730013714370	81343	10 100110B	NUT, TUBE COUPLING.....	1
19	PAOZZ	4730004268180	72233	116074	SLEEVE, COMPRESSION,.....	1
20	PAOZZ	4730004030877	81343	10-8 120103BA	ADAPTER, STRAIGHT, PI.....	1
21	PAOZZ	4730011967479	81343	10-8 100102BA	ADAPTER, STRAIGHT, PI.....	1
22	PAOZZ	3120014555047	81343	10 100115B	BEARING, SLEEVE.....	2
23	PAOZZ	4730013714370	81343	10 100110B	NUT, TUBE COUPLING.....	1
24	MOOZZ		19207	CPR104420-4-27	HOSE, NONMETALLIC MAKE FROM HOSE, NONMETALLIC, P/N CPR104420-4, NSN 4720-01-009-9058, 27 INCHES LONG, LWB. UOC: ESP, ESQ, ESR, ESS	1
24	MOOZZ		19207	CPR104420-4-63	HOSE, NONMETALLIC MAKE FROM HOSE, NONMETALLIC, P/N CPR104420-4, NSN 4720-01-009-9058, 63 INCHES LONG, SWB. UOC: EST, ESU	1
25	PAOZZ	4730011024123	81343	10-8 100202BA	ELBOW, PIPE TO TUBE.....	1
26	PAOZZ	4730001257979	81343	6-6-6 130425B	TEE, PIPE.....	2
27	PAOZZ	4730008784199	81343	6-4 130137B	REDUCER, PIPE.....	2
28	PAOZZ	2530014085662	19207	12450226	VALVE, SAFETY RELIEF.....	1
29	PAOZZ	4730002777331	81343	6-6-6 130438B	TEE, PIPE.....	1
30	MOOZZ		19207	CPR104420-2-AR	HOSE, NONMETALLIC MAKE FROM HOSE, NONMETALLIC, P/N CPR104420-2, NSN	1

(1) ITEM NO	(2) SMR CODE	(3) NSN	TM9-2320-386-24P (4) CAGEC	(5) PART NUMBER	(6) DESCRIPTION AND USABLE ON CODES(UOC)	0114 00 (7) QTY
					4720-01-014-4915, LENGTH AS REQUIRED, SWB.....	
					UOC:ESP,ESQ,ESR,ESS	
30	MOOZZ		19207	CPR104420-2-92	HOSE, NONMETALLIC MAKE FROM HOSE, NONMETALLIC, P/N CPR104420-2, NSN 4720-01-014-4915, 91.25 INCHES LONG, LWB.....	1
					UOC:EST,ESU	
31	PAOZZ	4730004497355	19207	10896324	ELBOW, PIPE.....	2
32	PAOZZ	4820006333523	06721	N-30252	VALVE, CHECK.....	1
33	PAOZZ	4730011347759	81343	8-8 100102BA	ADAPTER, STRAIGHT, PI.....	2
34	MOOZZ		19207	CPR104420-3-36	HOSE, NONMETALLIC MAKE FROM HOSE, NONMETALLIC, P/N CPR104420-3, NSN 4720-01-003-6706, 36 INCHES LONG.....	1
35	PAOZZ	4730010918032	81343	8-6 100102BA	ADAPTER, STRAIGHT, PI.....	1
36	PAOZZ	4820007533854	06853	223444	VALVE, SAFETY RELIEF.....	1
37	MOOZZ		19207	CPR104420-3-11	HOSE, NONMETALLIC MAKE FROM HOSE, NONMETALLIC, P/N CPR104420-3, NSN 4720-01-003-6706, 11 INCHES LONG.....	1
38	PAOZZ	4730011196895	81343	8-8-6 100425BA	TEE, PIPE TO TUBE.....	1
39	PAOZZ	4730011156643	81343	8-8 100202BA	ELBOW, PIPE TO TUBE.....	1
40	PAOZZ	5310008140673	96906	MS51943-33	NUT, SELF-LOCKING, HE.....	1
41	PAOZZ	5306002264830	80204	B1821BH031C138N	BOLT, MACHINE.....	1
42	PAOZZ	4730010969128	81343	6-6 100102BA	ADAPTER, STRAIGHT, PI.....	1
43	PAOZZ	4820007287467	19207	12267073	VALVE, LINEAR, DIRECT.....	1
44	PAOZZ	4820001423036	19204	5159378	COCK, DRAIN.....	3
45	PAOZZ	5310008381702	96906	MS35691-57	NUT, PLAIN, HEXAGON.....	1
46	PAOZZ	5310008098533	96906	MS27183-23	WASHER, FLAT.....	1
47	PAOZZ	5340014418558	19207	12448660	BRACKET, ANGLE SWB.....	1
					UOC:ESP,ESQ,ESR,ESS	
48	PAOZZ	4730008975497	19207	12339984	COUPLING, PIPE SWB.....	1
					UOC:ESP,ESQ,ESR,ESS	
49	PAOZZ	4730010864064	81343	4-4 100202BA	ELBOW, PIPE TO TUBE SWB.....	2
					UOC:ESP,ESQ,ESR,ESS	
50	PAOZZ	4730010486358	81343	4 100115B	SLEEVE, COMPRESSION,.....	2
51	PAOZZ	4730010486968	81343	4 100110B	NUT, TUBE COUPLING.....	2
52	PAOZZ	5305000712067	80204	B1821BH050C125N	SCREW, CAP, HEXAGON H SWB.....	1
					UOC:ESP,ESQ,ESR,ESS	
53	PAOZZ	5310004883889	96906	MS51943-39	NUT, SELF-LOCKING, HE SWB.....	1
					UOC:ESP,ESQ,ESR,ESS	
54	MOOZZ		19207	CPR104420-1-14	HOSE, NONMETALLIC MAKE FROM HOSE, NONMETALLIC, P/N CPR104420-1, NSN 4720-01-058-7213, 14 INCHES LONG, SWB. UOC:ESP,ESQ,ESR,ESS	1
55	PAOZZ	5340008338476	96906	MS21333-122	CLAMP, LOOP.....	1
56	MOOZZ		19207	CPR104420-3-60	HOSE, NONMETALLIC MAKE FROM HOSE, NONMETALLIC, P/N CPR104420-3, NSN 4720-01-003-6706, 60 INCHES LONG, SWB.	1
56	MOOZZ		19207	CPR104420-3-70	HOSE, NONMETALLIC MAKE FROM HOSE, NONMETALLIC, P/N CPR104420-3, NSN 4720-01-003-6706, 70 INCHES LONG, LWB. UOC:EST,ESU	1
57	MOOZZ		19207	CPR104420-3-65	HOSE, NONMETALLIC MAKE FROM HOSE,	1

(1) ITEM NO	(2) SMR CODE	(3) NSN	TM9-2320-386-24P (4) CAGEC	(5) PART NUMBER	(6) DESCRIPTION AND USABLE ON CODES(UC)	0114 00 (7) QTY
					NONMETALLIC,P/N CPR104420-3,NSN 4720-01-003-6706,65 INCHES LONG.....	
58	PAZZ	5340002221653	19207	7415752	CLAMP,LOOP.....	1
59	PFOZZ	5340012055317	19207	11609567	STRAP,RETAINING.....	2
60	PAZZ	5310009591488	81349	M45913/2-6FG5C	NUT,SELF-LOCKING,HE.....	2
61	PAZZ	5306012044684	19207	11609568	BOLT,HOOK.....	2
62	PAZZ	2530007539241	19207	7539241	TANK,PRESSURE PRIMARY.....	1
63	PAZZ		19207	12357053	TANK,PRESSURE SECONDARY.....	1

END OF FIGURE

UNIT, DIRECT SUPPORT, AND GENERAL SUPPORT MAINTENANCE
REPAIR PARTS AND SPECIAL TOOLS LIST

EXTENDED SERVICE PROGRAM (ESP)

TRUCK, CARGO, 2-1/2-TON, 6X6, M44A3 SERIES TRUCKS (DIESEL)

M35A3, W/O WINCH (NSN 2320-01-383-2047); W/WINCH (NSN 2320-01-383-3850);

M35A3C, W/O WINCH (NSN 2320-01-383-2050); W/WINCH (NSN 2320-01-383-2049);

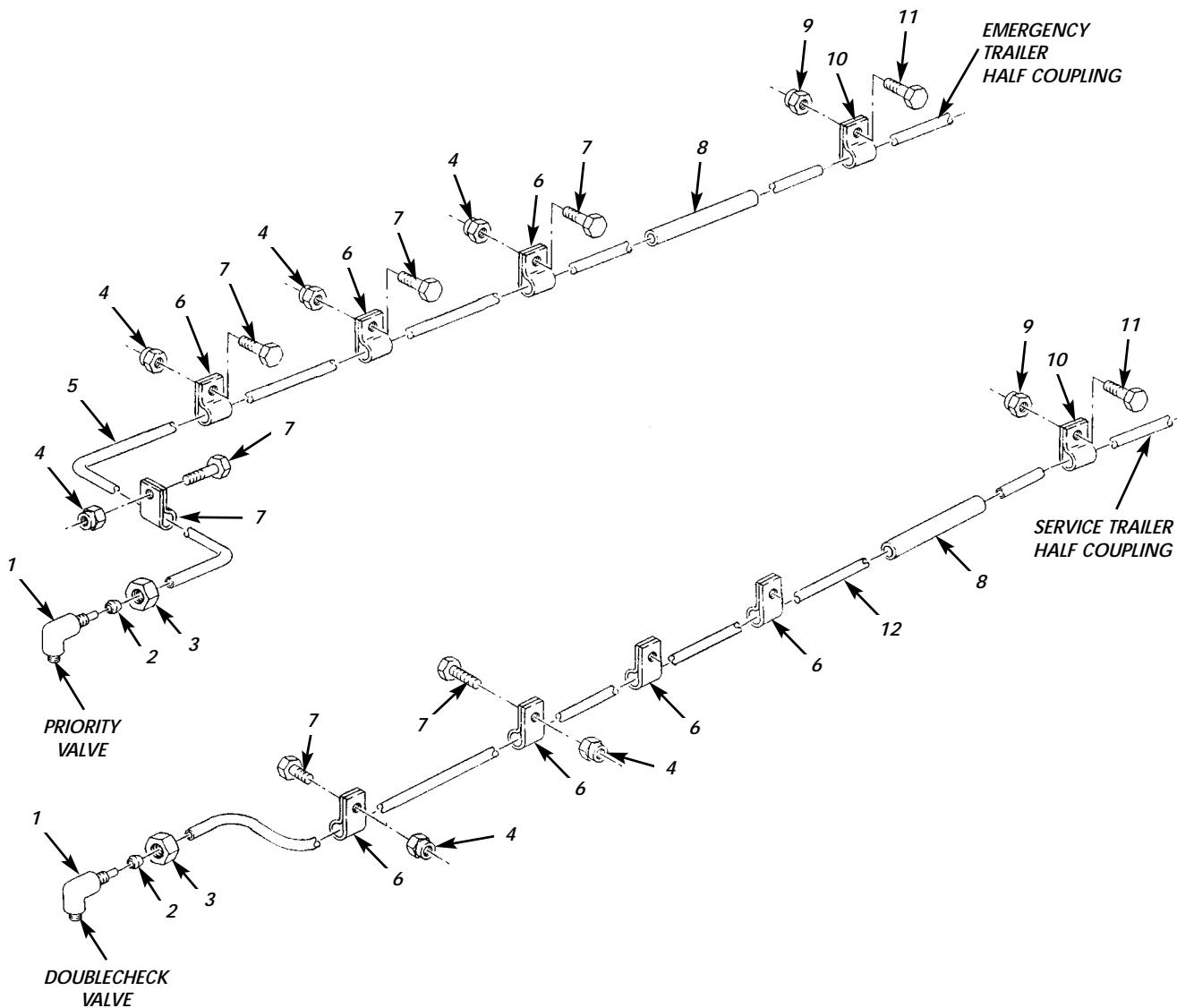

Figure 114. Rear Coupling Air Lines.

(1) ITEM NO	(2) SMR CODE	(3) NSN	TM9-2320-386-24P (4) CAGEC	(5) PART NUMBER	(6) DESCRIPTION AND USABLE ON CODES(UOC)	0115 00 (7) QTY
GROUP 1208 AIR BRAKE SYSTEM						
FIG. 114 REAR COUPLING AIR LINES						
1	PAOZZ	4730012741825	81343	6-6 100202BA	ELBOW,PIPE TO TUBE.....	2
2	PAOZZ	4730010485260	81343	6 100115B	SLEEVE,COMPRESSION,.....	2
3	PAOZZ	4730010487873	81343	6 100110B	NUT,TUBE COUPLING.....	2
4	PAOZZ	5310008140672	96906	MS51943-36	NUT,SELF-LOCKING,HE SWB.....	6
					UOC:ESP,ESQ,ESR,ESS	
4	PAOZZ	5310008140672	96906	MS51943-36	NUT,SELF-LOCKING,HE LWB.....	8
					UOC:EST,ESU	
5	MOOZZ		19207	CPR104420-2-156	HOSE,NONMETALLIC SWB,MAKE FROM	1
					HOSE,NONMETALLIC,P/N CPR104420-2, NSN 4720-01-014-4915,156 INCHES LONG	
					UOC:ESP,ESQ,ESR,ESS	
5	MOOZZ		19207	CPR104420-2-192	HOSE,NONMETALLIC LWB,MAKE FROM	1
					HOSE,NONMETALLIC,P/N CPR104420-2, NSN 4720-01-014-4912,192 INCHES LONG	
					UOC:EST,ESU	
6	PAOZZ	5340008338476	96906	MS21333-122	CLAMP,LOOP.....	6
					UOC:ESP,ESQ,ESR,ESS	
6	PAOZZ	5340008338476	96906	MS21333-122	CLAMP,LOOP LWB.....	8
					UOC:EST,ESU	
7	PAOZZ	5305002693238	80204	B1821BH038F125N	SCREW,CAP,HEXAGON H SWB.....	6
					UOC:ESP,ESQ,ESR,ESS	
7	PAOZZ	5305002693238	80204	B1821BH038F125N	SCREW,CAP,HEXAGON H LWB.....	8
					UOC:EST,ESU	
8	PAOZZ	2590014346158	19207	12448658	CHAFE GUARD.....	2
9	PAOZZ	5310014070279	34623	RCSK14722-1	NUT,SELF-LOCKING,EX.....	2
10	PAOZZ	5340008546730	96906	MS21333-124	CLAMP,LOOP.....	2
11	PAOZZ	5306014081949	19207	12448438-13	BOLT,MACHINE.....	2
12	MOOZZ		19207	CPR104420-2-132	HOSE,NONMETALLIC SWB,MAKE FROM	1
					HOSE,NONMETALLIC,P/N CPR104420-2, NSN 4720-01-014-4915,132 INCHES LONG	
					UOC:ESP,ESQ,ESR,ESS	
12	MOOZZ		19207	CPR104420-2-154	HOSE,NONMETALLIC LWB,MAKE FROM	1
					HOSE,NONMETALLIC,P/N CPR104420-2, NSN 4720-01-014-4915,154 INCHES LONG	
					UOC:EST,ESU	

END OF FIGURE

UNIT, DIRECT SUPPORT, AND GENERAL SUPPORT MAINTENANCE
REPAIR PARTS AND SPECIAL TOOLS LIST

EXTENDED SERVICE PROGRAM (ESP)

TRUCK, CARGO, 2-1/2-TON, 6X6, M44A3 SERIES TRUCKS (DIESEL)

M35A3, W/O WINCH (NSN 2320-01-383-2047); W/WINCH (NSN 2320-01-383-3850);
M35A3C, W/O WINCH (NSN 2320-01-383-2050); W/WINCH (NSN 2320-01-383-2049);
M36A3, W/O WINCH (NSN 2320-01-383-2048); W/WINCH (NSN 2320-01-383-2046).

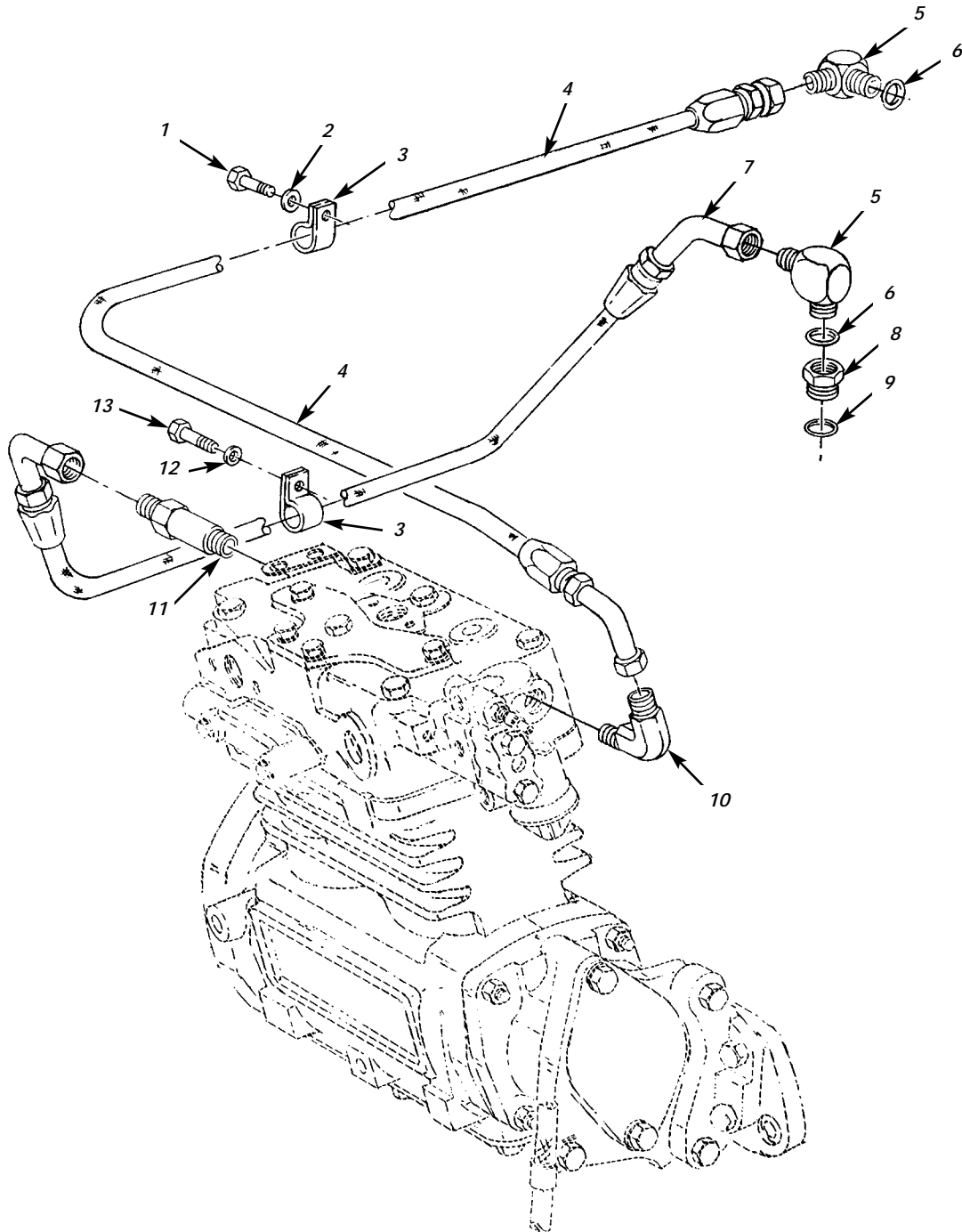

Figure 115. Air Compressor Coolant Lines.

(1)	(2)	(3)	TM9-2320-386-24P		(6)	0116 00
ITEM	SMR		(4)	(5)		(7)
NO	CODE	NSN	CAGEC	PART NUMBER	DESCRIPTION AND USABLE ON CODES(UC)	QTY
GROUP 1209 AIR COMPRESSOR ASSEMBLY						
FIG. 115 AIR COMPRESSOR COOLANT LINES						
1	PAOZZ	5306013600932	11083	8T4186	BOLT,MACHINE.....	1
2	PAOZZ	5310013522753	11083	8T4121	WASHER,FLAT.....	1
3	PAOZZ	5342010678043	11083	7B1598	CLIP.....	2
4	PAOZZ	4720014447538	11083	118-0283	HOSE ASSEMBLY,NONME.....	1
5	PAOZZ	4730008225609	96906	MS51527A8	ELBOW,TUBE TO BOSS.....	2
6	PAOZZ	5331009486482	11083	3K0360	O-RING PART OF KIT P/N 4R9801 PART OF KIT P/N 7X2521 PART OF KIT P/N 7X2528 PART OF KIT P/N 9X8318.....	2
7	PAOZZ	4720014422948	11083	118-0284	HOSE,NONMETALLIC.....	1
8	PAOZZ	4730013607750	11083	6V1722	BUSHING,PIPE.....	1
9	PAOZZ	5331009448281	11083	3D2824	O-RING PART OF KIT P/N 4R9801 PART OF KIT P/N 7X2521 PART OF KIT P/N 7X2528 PART OF KIT P/N 9X8318.....	1
10	PAOZZ	4730002736686	96906	MS51504A8-8	ELBOW,PIPE TO TUBE.....	1
11	PAOZZ	4730014423468	11083	118-0280	CONNECTOR,MULTIPLE,.....	1
12	PAOZZ	5310010955910	11083	5P4116	WASHER,SQUARE CONE.....	1
13	PAOZZ	5306013600927	11083	8T4189	BOLT,MACHINE.....	1

END OF FIGURE

UNIT, DIRECT SUPPORT, AND GENERAL SUPPORT MAINTENANCE
REPAIR PARTS AND SPECIAL TOOLS LIST

EXTENDED SERVICE PROGRAM (ESP)

TRUCK, CARGO, 2-1/2-TON, 6X6, M44A3 SERIES TRUCKS (DIESEL)

M35A3, W/O WINCH (NSN 2320-01-383-2047); W/WINCH (NSN 2320-01-383-3850);
M35A3C, W/O WINCH (NSN 2320-01-383-2050); W/WINCH (NSN 2320-01-383-2049);
M36A3, W/O WINCH (NSN 2320-01-383-2048); W/WINCH (NSN 2320-01-383-2046).

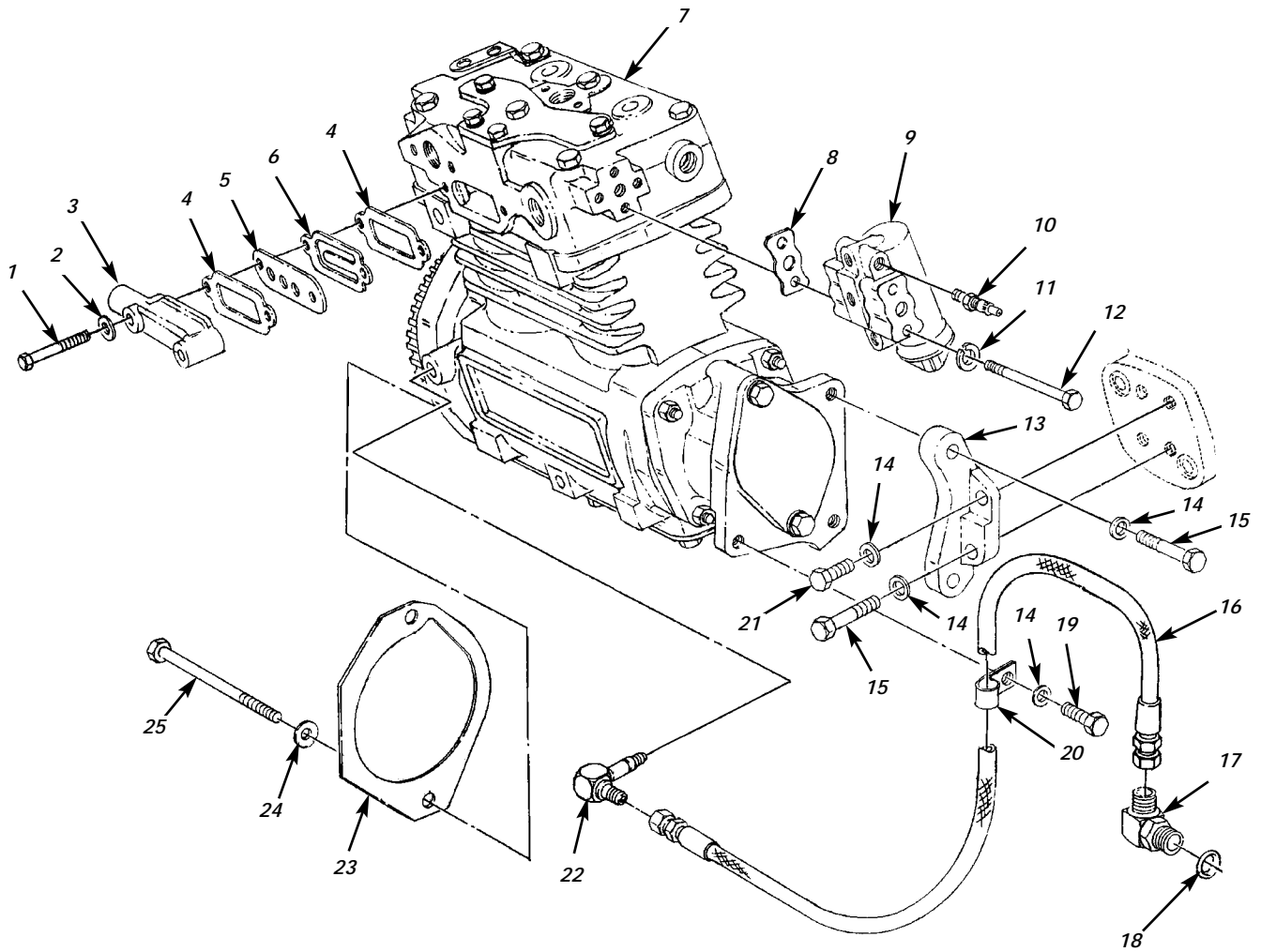

Figure 116. Air Compressor and Related Parts.

(1) ITEM NO	(2) SMR CODE	(3) NSN	TM9-2320-386-24P (4) CAGEC	(5) PART NUMBER	(6) DESCRIPTION AND USABLE ON CODES(UC) QTY	0117 00 (7)
GROUP 1209 AIR COMPRESSOR ASSEMBLY						
FIG. 116 AIR COMPRESSOR AND RELATED PARTS						
1	PAOZZ	5306012077487	11862	9422042	BOLT,MACHINE.....	2
2	PAOZZ	5310004079566	96906	MS35338-45	WASHER,LOCK.....	2
3	PAOZZ	4730007011964	06853	236676	ELBOW,FLANGE TO HOS.....	1
4	PAOZZ	5330002623272	06853	243430	GASKET PART OF KIT P/N 104670.....	2
5	KFOZZ		06853	CV	VALVE,CHECK PART OF KIT P/N 104670..	1
6	KFOZZ		06853	CVS	SEAT,CHECK VALVE PART OF KIT P/N 104670.....	1
7	PAOZZ	2530013983384	11083	4P5435	COMPRESSOR,RECIPROC.....	1
8	PAOZZ	5330004044656	11083	6L1883	GASKET.....	1
9	PAOZZ	2910014079254	11083	4P5388	GOVERNOR,DIESEL ENG.....	1
10	PAOZZ	2815014079255	11083	4P5389	VALVE,POPPET,ENGINE.....	1
11	PAOZZ	5310001186420	11083	4L7318	WASHER,LOCK.....	2
12	PAOZZ	5306014119642	11083	4M6424	BOLT,MACHINE.....	2
13	PAOZZ	5340013974264	11083	4P5106	BRACKET,MOUNTING.....	1
14	PAOZZ	5310013522753	11083	8T4121	WASHER,FLAT.....	5
15	PAOZZ	5305013981284	11083	8T4195	SCREW,CAP,HEXAGON H.....	3
16	PAOZZ	4720013988332	11083	090-7055	HOSE ASSEMBLY,NONME.....	1
17	PAOZZ	4730010625206	11083	307946	ELBOW,TUBE TO BOSS.....	1
18	PAOZZ	5330010491292	02697	3-904N552-90	O-RING PART OF KIT P/N 4R9801 PART OF KIT P/N 7X2521 PART OF KIT P/N 7X2524 PART OF KIT P/N 9X6548.....	1
19	PAOZZ	5306014080450	11083	8T4191	BOLT,MACHINE.....	1
20	PAOZZ	5340010599345	11083	6D3479	CLIP.....	1
21	PAOZZ	5306013601634	11083	8T4136	BOLT,MACHINE.....	1
22	PAOZZ	4730013982021	11083	5P4479	ELBOW,PIPE TO TUBE.....	1
23	PAOZZ	5330013605930	11083	9Y4634	GASKET PART OF KIT P/N 4R9801 PART OF KIT P/N 5R9051.....	1
24	PAOZZ	5310010980624	11083	5P8245	WASHER,FLAT.....	2
25	PAOZZ	5305013601001	11083	6V8336	SCREW,CAP,HEXAGON H.....	2

END OF FIGURE

UNIT, DIRECT SUPPORT, AND GENERAL SUPPORT MAINTENANCE
REPAIR PARTS AND SPECIAL TOOLS LIST

EXTENDED SERVICE PROGRAM (ESP)

TRUCK, CARGO, 2-1/2-TON, 6X6, M44A3 SERIES TRUCKS (DIESEL)

M35A3, W/O WINCH (NSN 2320-01-383-2047); W/WINCH (NSN 2320-01-383-3850);
M35A3C, W/O WINCH (NSN 2320-01-383-2050); W/WINCH (NSN 2320-01-383-2049);
M36A3, W/O WINCH (NSN 2320-01-383-2048); W/WINCH (NSN 2320-01-383-2046).

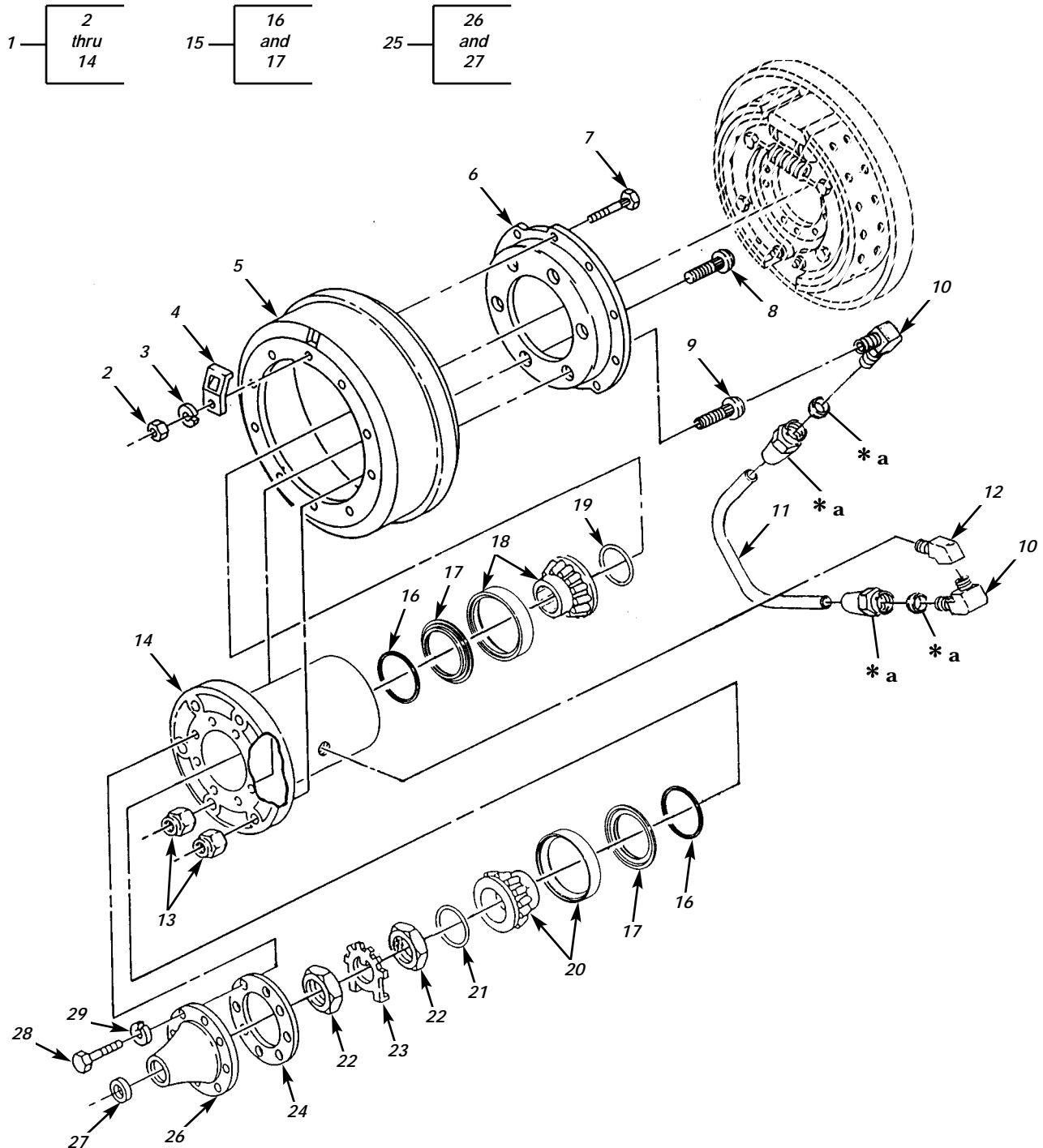

* a PART OF ITEM 10

Figure 117. Front Wheel Hub.

(1)	(2)	(3)	TM9-2320-386-24P		(6)	0118 00
ITEM	SMR		(4)	(5)		(7)
NO	CODE	NSN	CAGEC	PART NUMBER	DESCRIPTION AND USABLE ON CODES(UOC)	QTY
GROUP 13 WHEELS AND TRACKS						
1311 WHEEL ASSEMBLY						
FIG. 117 FRONT WHEEL HUB						
1	PAOOO	2530014085655	19207	12448485-1	HUB,WHEEL,VEHICULAR L.H.....	1
1	PAOOO	2530014085649	19207	12448485-2	HUB,WHEEL,VEHICULAR R.H.....	1
2	PAOZZ	5310007320559	96906	MS51968-8	.NUT,PLAIN,HEXAGON.....	10
3	PAOZZ	5310006379541	96906	MS35338-46	.WASHER,LOCK.....	10
4	PAOZZ	5340001345121	19207	10896733	.COVER,ACCESS.....	1
5	PAOZZ	2530002882986	19207	10896696	.BRAKE DRUM.....	1
6	PAOZZ	2530000263916	78500	3268N170	.ADAPTER,BRAKE DRUM.....	1
7	PAOZZ	5306001775278	19207	10896689	.BOLT,RIBBED SHOULDE.....	10
8	PAOZZ	5306011045885	19207	10896719-1	.BOLT,RIBBED SHOULDE L.H.....	5
8	PAOZZ	5306001700141	19207	10896719-2	.BOLT,RIBBED SHOULDE R.H.....	5
9	PAOZZ	5307014365434	19207	12448496-3	.STUD,SELF-LOCKING L.H.....	1
9	PAOZZ	5306014390282	19207	12448496-4	.BOLT,RIBBED SHOULDE R.H.....	1
10	PAOZZ	4730002779175	81343	10-6 120202BA	.ELBOW,PIPE TO TUBE.....	2
11	MOOZZ		19207	12448706	.TUBE,METALLIC MAKE FROM TUBING P/ N 8689211,NSN 4710-00-277-4508, LENGTH TO SUIT.....	1
12	PAOZZ	4730002778257	81343	6-6 130339B	.ELBOW,PIPE.....	1
13	PAOZZ	5310005185566	58536	A52427-L-0.750	.NUT,PLAIN,SINGLE BA LH.....	6
13	PAOZZ	5310005948038	8E499	A32804	.NUT,PLAIN,SINGLE BA RH.....	6
14	PAOZZ	2530014072936	34623	RCSK14751-1	.HUB,WHEEL,VEHICULAR FRONT.....	1
15	PAOOO	5330014068716	34623	RCSK16048	PACKING WITH RETAIN.....	4
16	PFOZZ	5330014491978	19207	12448547	.PACKING,PREFORMED.....	1
17	XAOZZ		34623	RCSK16048-1	.RETAINER,PACKING.....	1
18	PAOZZ	3110013991253	60038	A-50085	BEARING,ROLLER,TAPE.....	2
19	PAOZZ	5331013913000	81349	M83461/1-151	O-RING.....	2
20	PAOZZ	3110013991251	19207	12448545	BEARING,ROLLER,TAPE OUTER,FRONT....	2
21	PAOZZ	5331011283956	81349	M83461/1-143	O-RING.....	2
22	PAOZZ	5310007521633	19207	7521633	NUT,PLAIN,OCTAGON.....	4
23	PAOZZ	5310007521650	78500	1229G969	WASHER,KEY.....	2
24	PAOZZ	5330005994230	19207	7521787	GASKET.....	2
25	PAOOO	4730007521861	19207	7521861	FLANGE,PIPE.....	2
26	PAOZZ	2520000878891	19207	8757694	.FLANGE,COMPANION,VE.....	1
27	PAOZZ	5340007521762	19207	7521762	.PLUG,EXPANSION.....	1
28	PAOZZ	5306001829267	19207	10896726	BOLT,MACHINE.....	16
29	PAOZZ	5310000034094	01276	210104-8S	WASHER,LOCK.....	16

END OF FIGURE

UNIT, DIRECT SUPPORT, AND GENERAL SUPPORT MAINTENANCE
REPAIR PARTS AND SPECIAL TOOLS LIST

EXTENDED SERVICE PROGRAM (ESP)

TRUCK, CARGO, 2-1/2-TON, 6X6, M44A3 SERIES TRUCKS (DIESEL)

M35A3, W/O WINCH (NSN 2320-01-383-2047); W/WINCH (NSN 2320-01-383-3850);

M35A3C, W/O WINCH (NSN 2320-01-383-2050); W/WINCH (NSN 2320-01-383-2049);

M36A3, W/O WINCH (NSN 2320-01-383-2048); W/WINCH (NSN 2320-01-383-2046).

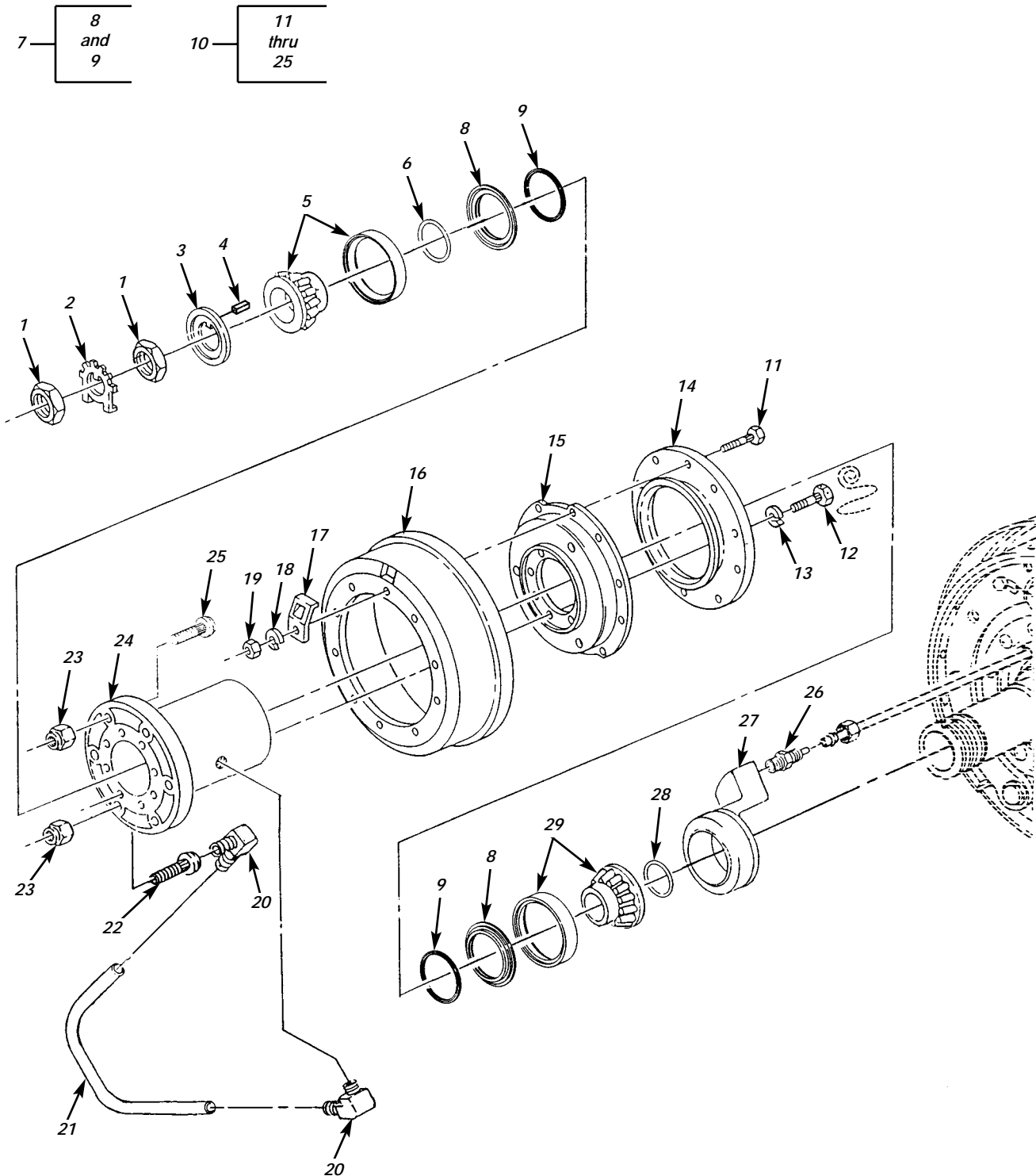

Figure 118. Rear Wheel Hub.

(1) ITEM NO	(2) SMR CODE	(3) NSN	TM9-2320-386-24P (4) CAGEC	(5) PART NUMBER	(6) DESCRIPTION AND USABLE ON CODES(UC)	0119 00 (7) QTY
GROUP 1311 WHEEL ASSEMBLY						
FIG. 118 REAR WHEEL HUB						
1	PAOZZ	5310007521633	19207	7521633	NUT,PLAIN,OCTAGON.....	8
2	PAOZZ	5310007521650	78500	1229G969	WASHER,KEY.....	4
3	PAOZZ	5330007061238	78500	A 1205Q667	SEAL,PLAIN.....	4
4	PAOZZ	5330007121244	78500	5X495	GASKET.....	4
5	PAOZZ	3110013991251	19207	12448545	BEARING,ROLLER,TAPE OUTER.....	4
6	PAOZZ	5331011283956	81349	M83461/1-143	O-RING.....	4
7	PAOOO	5330014068716	34623	RCSK16048	PACKING WITH RETAIN.....	8
8	XAOZZ		34623	RCSK16048-1	.RETAINER,PACKING.....	1
9	PAOZZ	5330014491978	19207	12448547	.PACKING,PREFORMED.....	1
10	PAOOO	2530013994233	19207	12448528-1	HUB,WHEEL,VEHICULAR L.H.....	2
10	PAOOO	2530013982018	19207	12448528-2	HUB,WHEEL,VEHICULAR R.H.....	2
11	PAOZZ	5306001775278	19207	10896689	.BOLT,RIBBED SHOULDE.....	10
12	PAOZZ	5306009305248	19207	10896726-1	.BOLT,MACHINE.....	8
13	PAOZZ	5310000034094	01276	210104-8S	.WASHER,LOCK.....	8
14	PAOZZ	2530001345109	19207	10896706	.DEFLECTOR,DIRT AND.....	1
15	PAOZZ	2530004061466	19207	8357992	.ADAPTER,BRAKE DRUM.....	1
16	PAOZZ	2530002882986	19207	10896696	.BRAKE DRUM.....	1
17	PAOZZ	5340001345121	19207	10896733	.COVER,ACCESS.....	1
18	PAOZZ	5310000034094	01276	210104-8S	.WASHER,LOCK.....	10
19	PAOZZ	5310007320559	96906	MS51968-8	.NUT,PLAIN,HEXAGON.....	10
20	PAOZZ	4730014125201	19207	12448583-5	.ELBOW,PIPE TO BOSS.....	2
21	MOOZZ		34623	RCSK-15109	.TUBE,BENT,METALLIC MAKE FROM TUBE, NONMETALLIC,P/N CPR104420-3,NSN 4720-01-003-6706,LENGTH TO SUIT.....	1
22	PAOZZ	5307014417415	19207	12448496-1	.STUD,SELF-LOCKING HOLLOW,L.H.....	1
22	PAOZZ	5307014417416	19207	12448496-2	.STUD,SELF-LOCKING HOLLOW,R.H.....	1
23	PAOZZ	5310008802004	96906	MS51983-3	.NUT,PLAIN,SINGLE BA L.H.....	6
23	PAOZZ	5310008802005	96906	MS51983-4	.NUT,PLAIN,SINGLE BA R.H.....	6
24	PAOZZ	2530014072936	34623	RCSK-14751-1	.HUB,WHEEL,VEHICULAR REAR.....	2
25	PAOZZ	5306011045885	19207	10896719-1	.BOLT,RIBBED SHOULDE L.H.....	5
25	PAOZZ	5306001700141	19207	10896719-2	.BOLT,RIBBED SHOULDE R.H.....	5
26	PAOZZ	4730010828799	81343	10-6 100102BA	ADAPTER,STRAIGHT,PI.....	4
27	PAFZZ	4730014413743	19207	12449015-1	RING,ADAPTER BRAZED.....	4
28	PAOZZ	5331013913000	81349	M83461/1-151	O-RING.....	4
29	PAOZZ	3110013991253	60038	A-50085	BEARING,ROLLER,TAPE INNER,REAR.....	4

END OF FIGURE

UNIT, DIRECT SUPPORT, AND GENERAL SUPPORT MAINTENANCE
REPAIR PARTS AND SPECIAL TOOLS LIST

EXTENDED SERVICE PROGRAM (ESP)

TRUCK, CARGO, 2-1/2-TON, 6X6, M44A3 SERIES TRUCKS (DIESEL)

M35A3, W/O WINCH (NSN 2320-01-383-2047); W/WINCH (NSN 2320-01-383-3850);

M35A3C, W/O WINCH (NSN 2320-01-383-2050); W/WINCH (NSN 2320-01-383-2049);

M36A3, W/O WINCH (NSN 2320-01-383-2048); W/WINCH (NSN 2320-01-383-2046).

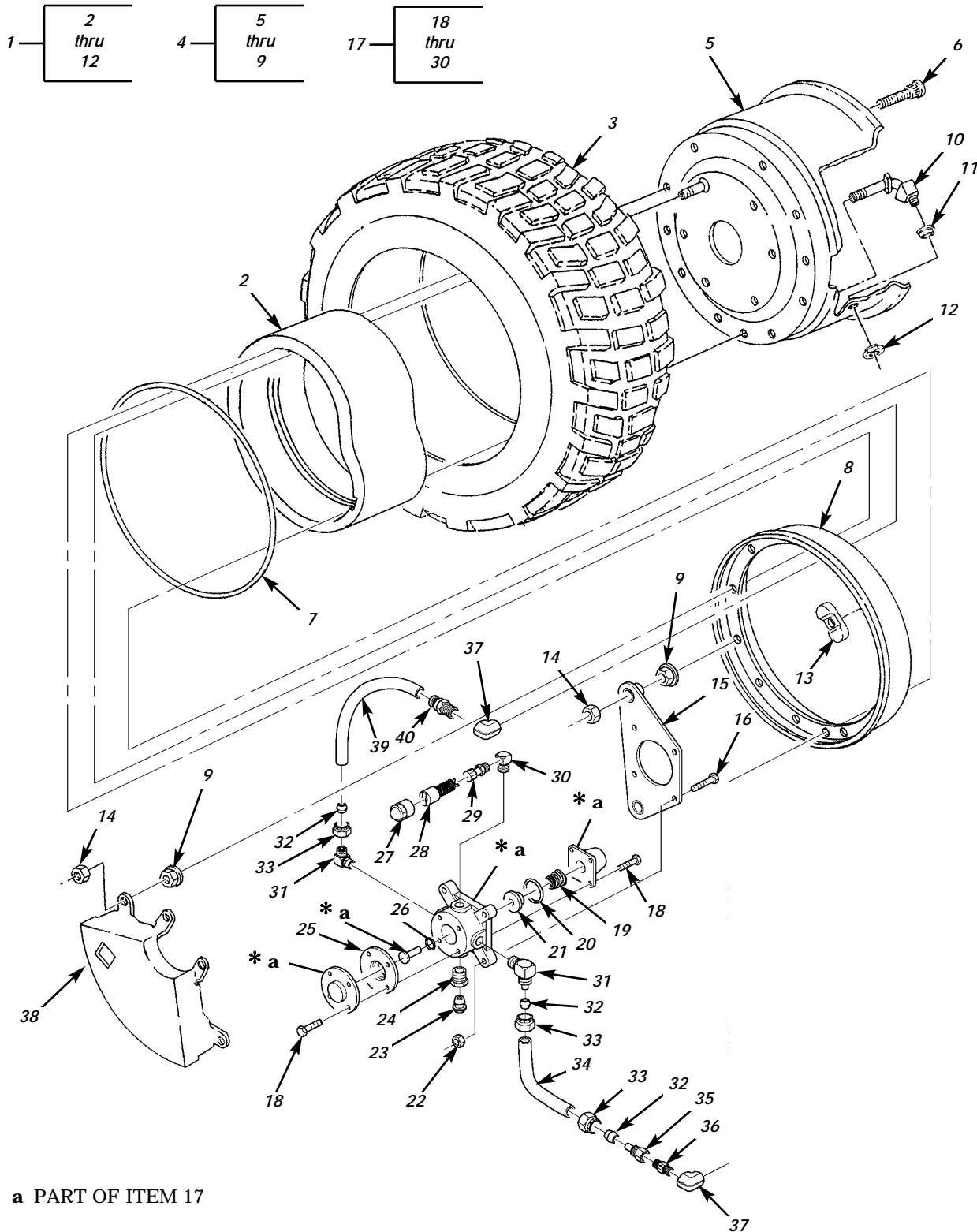

* a PART OF ITEM 17

Figure 119. Tire, Wheel Assembly, and Wheel Valve.

(1)	(2)	(3)	TM9-2320-386-24P		(6)	0120 00
ITEM	SMR		(4)	(5)		(7)
NO	CODE	NSN	CAGEC	PART NUMBER	DESCRIPTION AND USABLE ON CODES(UOC)	QTY
GROUP 1313 TIRES,TUBES,TIRE CHAINS						
FIG. 119 TIRE,WHEEL ASSEMBLY,AND WHEEL VALVE						
1	AOOO		34623	RCSK15411	TIRE AND WHEEL ASSY.....	7
2	PAOZZ	2530013982022	34623	RCSK-15406	.BEADLOCK,PNEUMATIC.....	1
3	PCOHH	2610013976976	19207	12448698	.TIRE,PNEUMATIC,VEHI.....	1
4	PAOOO	2530013983380	19207	12448697	.WHEEL,PNEUMATIC TIR.....	1
5	XAOZZ		41885	X90874	..RIM,INNER.....	1
6	PAOZZ	5306013146742	19207	12363604	..BOLT,RIBBED SHOULDE.....	10
7	PAOZZ	5331013147598	19207	12363606	..O-RING.....	1
8	XAOZZ		41885	X90876	..RING,OUTER.....	1
9	PAOZZ	5310011022711	19207	12257242	..NUT,SELF-LOCKING,EX.....	10
10	PFOZZ	2640014297813	19207	12448695	.VALVE,PNEUMATIC TIR.....	1
11	PAOZZ	5325014375810	2W783	RG22	.GROMMET,NONMETALLIC.....	1
12	PAOZZ	5310014456872	2W783	HN80	.NUT,PLAIN HEXAGON.....	1
13	PAOZZ	3040014070644	19207	12448971	WEIGHT,COUNTERBALAN FRONT WHEELS ONLY.....	1
14	PAOZZ	5310010453709	96906	MS51983-6	NUT,PLAIN,SINGLE BA.....	24
15	PAOZZ	5340014224328	34623	RCSK17558	PLATE,MOUNTING.....	6
16	PAOZZ	5305002253843	80204	B1821BH025C100N	SCREW,CAP,HEXAGON H.....	24
17	PAOOO	2530014196303	19207	12448915	VALVE,BRAKE PNEUMAT.....	6
18	KFOZZ		0N0J4	50001012	.SCREW,CAP,HEXAGON H PART OF KIT P/N 50009501.....	8
19	KFOZZ		0N0J4	50001501	.SPRING PART OF KIT P/N 50009501....	1
20	KFOZZ		0N0J4	50009011	.PACKING,PREFORMED PART OF KIT P/N 50009501.....	1
21	KFOZZ		0N0J4	50004106	.POPPET PART OF KIT P/N 50009501....	1
22	PAOZZ	5310000614650	96906	MS51943-31	.NUT,SELF-LOCKING,HE.....	4
23	KFOZZ		0N0J4	50009402	.VALVE,CHECK PART OF KIT P/N 50009501.....	1
24	PAOZZ	2520013644486	0N0J4	50005023	.BREATHER.....	1
25	KFOZZ		0N0J4	50009401	.DIAPHRAM PART OF KIT P/N 50009501..	1
26	KFOZZ		0N0J4	50009012	.PACKING,PREFORMED PART OF KIT P/N 50009501.....	1
27	PAOZZ	2640000603550	53705	2316	.CAP,PNEUMATIC VALVE.....	1
28	PAOZZ	2640000048297	27783	8500V	.VALVE CORE.....	1
29	PFOZZ	4820013638002	0N0J4	50003050	.VALVE,PNEUMATIC TAN.....	1
30	PAOZZ	4730006399730	79470	3400X2W	.ELBOW,PIPE.....	1
31	PAOZZ	4730011157362	81343	8-4 100202BA	ELBOW,PIPE TO TUBE.....	12
32	PAOZZ	4730010491559	81343	8 100115B	SLEEVE,COMPRESSION,.....	18
33	PAOZZ	4730010487874	81343	8 100110B	NUT,TUBE COUPLING.....	18
34	MOOZZ		19207	CPR104420-3-6	TUBE,NONMETALLIC MAKE FROM HOSE, NONMETALLIC,P/N CPR104420-3,NSN 4720-01-003-6706,5.50 INCHES LONG...	6
35	PAOZZ	4730011346994	81343	8-6 100103BA	ADAPTER,STRAIGHT,PI.....	6
36	PAOZZ	2940014438959	19207	12448913	FILTER,FLUID.....	6
37	PAOZZ	4730002775543	02978	12353	ELBOW,PIPE.....	12
38	PFOZZ	2530014478996	19207	12448972	HUB CAP,WHEEL.....	6
39	MOOZZ		19207	CPR104420-3-9	TUBE,NONMETALLIC MAKE FROM HOSE, NONMETALLIC,P/N CPR104420-3,NSN	6

(1) ITEM NO	(2) SMR CODE	(3) NSN	TM9-2320-386-24P (4) CAGEC	(5) PART NUMBER	(6) DESCRIPTION AND USABLE ON CODES(UC)	0120 00 (7) QTY
40	PAOZZ	4730013990896	19207	12448639-7	4720-01-003-6706,8.12 INCHES LONG... ADAPTER,STRAIGHT,PI.....	6

END OF FIGURE

UNIT, DIRECT SUPPORT, AND GENERAL SUPPORT MAINTENANCE
REPAIR PARTS AND SPECIAL TOOLS LIST

EXTENDED SERVICE PROGRAM (ESP)

TRUCK, CARGO, 2-1/2-TON, 6X6, M44A3 SERIES TRUCKS (DIESEL)

M35A3, W/O WINCH (NSN 2320-01-383-2047); W/WINCH (NSN 2320-01-383-3850);
M35A3C, W/O WINCH (NSN 2320-01-383-2050); W/WINCH (NSN 2320-01-383-2049);
M36A3, W/O WINCH (NSN 2320-01-383-2048); W/WINCH (NSN 2320-01-383-2046).

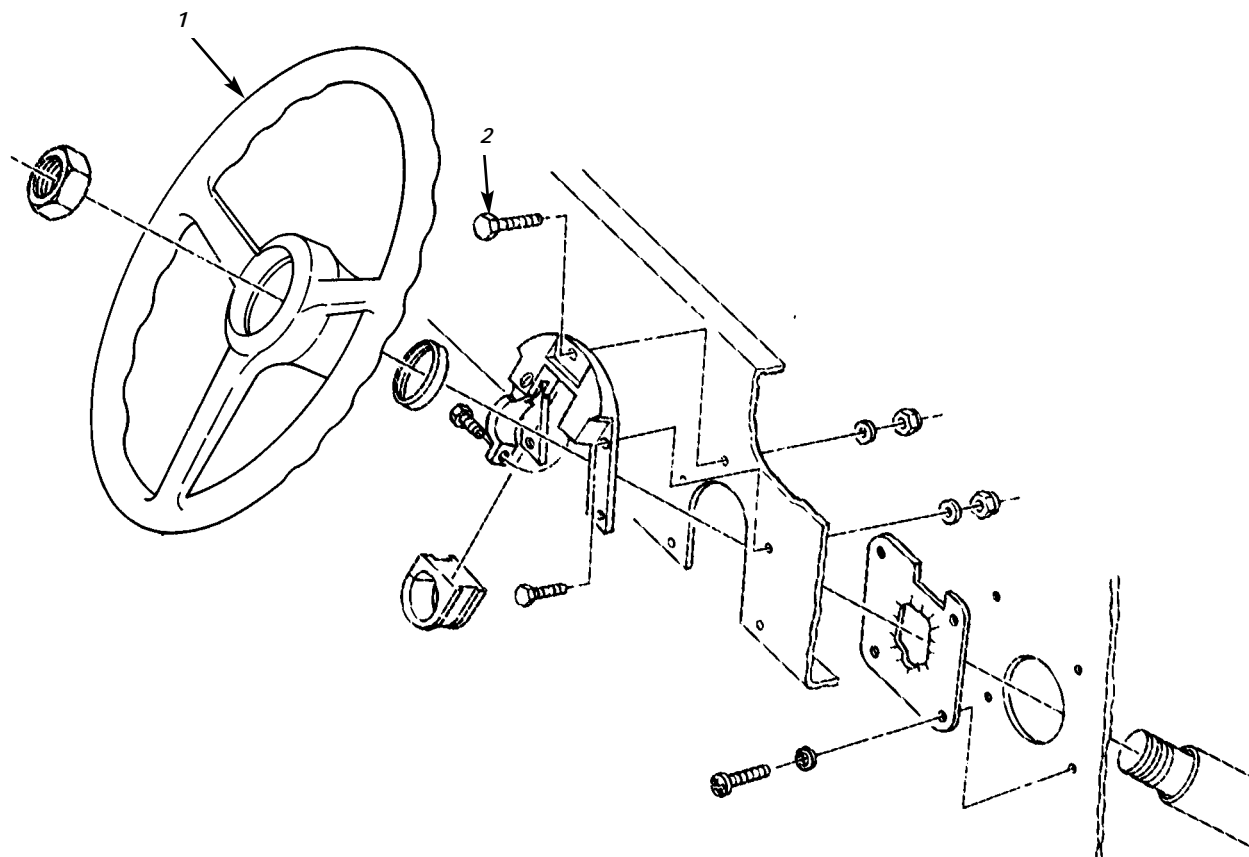

Figure 120. Steering Wheel, Pitman Arm, Drag Link Assembly, and Steering Assist Hoses (Sheet 1 of 2).

UNIT, DIRECT SUPPORT, AND GENERAL SUPPORT MAINTENANCE
REPAIR PARTS AND SPECIAL TOOLS LIST

EXTENDED SERVICE PROGRAM (ESP)

TRUCK, CARGO, 2-1/2-TON, 6X6, M44A3 SERIES TRUCKS (DIESEL)

M35A3, W/O WINCH (NSN 2320-01-383-2047); W/WINCH (NSN 2320-01-383-3850);
M35A3C, W/O WINCH (NSN 2320-01-383-2050); W/WINCH (NSN 2320-01-383-2049);
M36A3, W/O WINCH (NSN 2320-01-383-2048); W/WINCH (NSN 2320-01-383-2046).

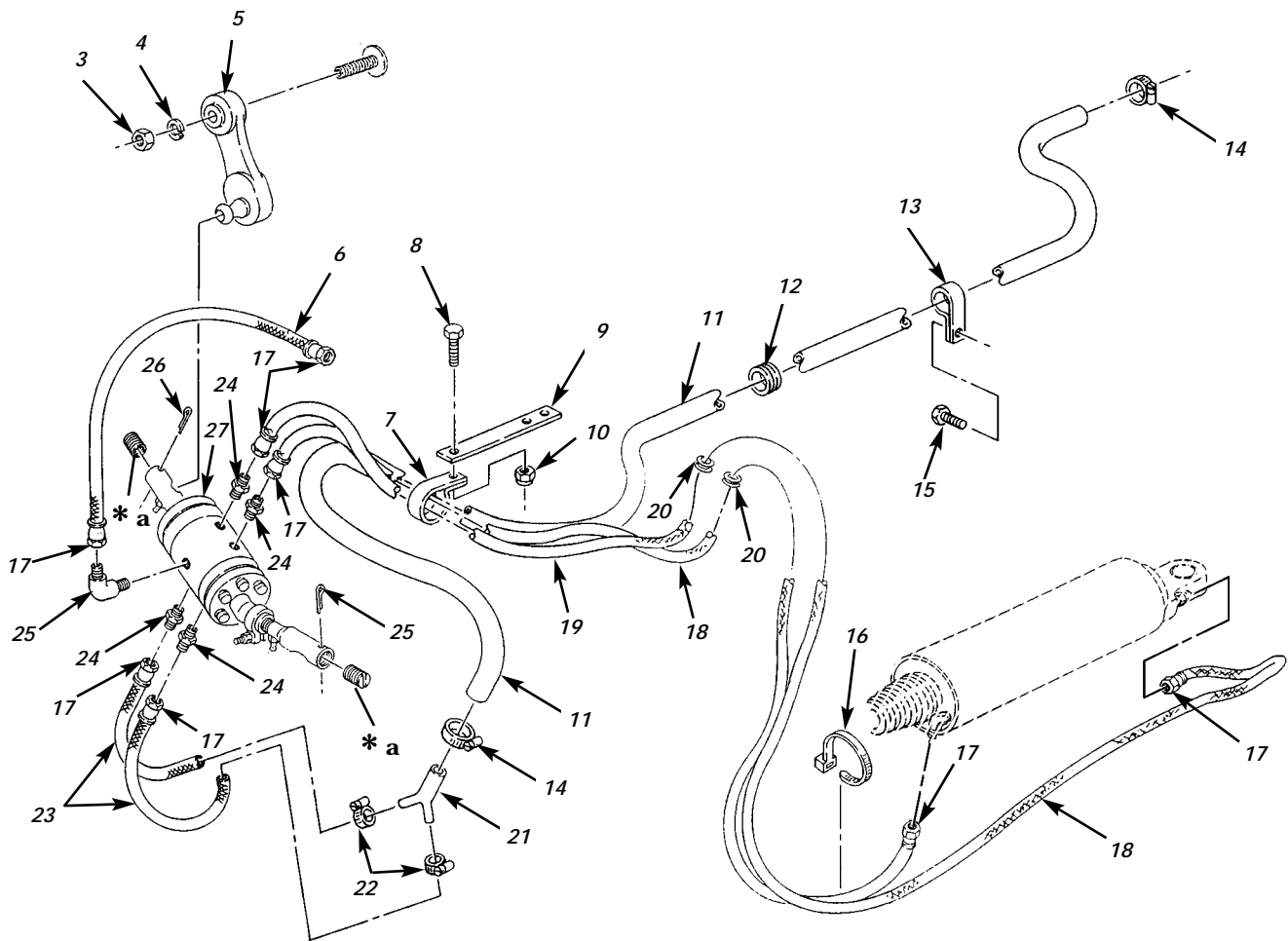

* a PART OF ITEM 27

Figure 120. Steering Wheel, Pitman Arm, Drag Link Assembly, and Steering Assist Hoses (Sheet 2 of 2).

(1)	(2)	(3)	TM9-2320-386-24P		(6)	0121 00
ITEM	SMR		(4)	(5)		(7)
NO	CODE	NSN	CAGEC	PART NUMBER	DESCRIPTION AND USABLE ON CODES(UOC)	QTY
GROUP 14 STEERING						
1401 MECHANICAL STEERING GEAR ASSEMBLY						
FIG. 120 STEERING WHEEL,PITMAN ARM, DRAG LINK ASSEMBLY,AND STEERING ASSIST HOSES						
1	PAOZZ	2530014141242	34623	RCSK17043	STEERING WHEEL.....	1
2	PAOZZ	5305002678953	80204	B1821BH025F063N	SCREW,CAP,HEXAGON H.....	1
3	PAOZZ	5310001186407	77640	026118	NUT,PLAIN,HEXAGON.....	1
4	PAOZZ	5310005847889	96906	MS35338-53	WASHER,LOCK.....	1
5	PAOZZ	2530007521462	77640	434186-30	ARM,STEERING GEAR.....	1
6	MOOZZ		98441	821-6	HOSE ASSEMBLY,METAL MAKE FROM HOSE, NONMETALLIC,P/N 655267,16.00 IN LONG NSN 4720-01-071-9876.....	1
7	PAOZZ	5340009499132	96906	MS21333-83	CLAMP,LOOP.....	1
8	PAOZZ	5305011432328	72582	454065	SCREW,CAP,HEXAGON H.....	3
9	PAOZZ	2590013605411	19207	12342518	BRACKET,VEHICULAR C.....	1
10	PAOZZ	5310008775797	80205	MS21044N3	NUT,SELF-LOCKING,HE.....	3
11	PAOZZ	4720014140333	39428	55125K131	HOSE,AIR DUCT.....	1
12	PAOZZ	5325002901960	96906	MS35489-27	GROMMET,NONMETALLIC.....	1
13	PAOZZ	5340009226301	96906	MS21333-79	CLAMP,LOOP.....	1
14	PAOZZ	4730009083194	96906	MS35842-11	CLAMP,HOSE.....	2
15	PAOZZ	5305014339248	24617	9414295	SCREW,MACHINE.....	1
16	PAOZZ	5975009846582	96906	MS3367-1-0	STRAP,TIEDOWN,ELECT.....	5
17	PAOZZ	4730010208436	98441	30882-6-6B	ADAPTER,STRAIGHT,TU.....	8
18	PAOZZ	4720014138877	19207	12450234-3	HOSE ASSEMBLY,NONME.....	1
19	PAOZZ	4720014076034	19207	12450234-4	HOSE ASSEMBLY,NONME.....	1
20	PAOZZ	5325012427083	96906	MS35489-17	GROMMET,NONMETALLIC.....	2
21	PAOZZ	4730014138233	19207	12450218	TEE-Y, DRAINAGE PIPE.....	1
22	PAOZZ	4730002782523	88907	B54-32780	CLAMP,HOSE.....	2
23	MOOZZ		01218	83914-1	HOSE ASSEMBLY,METAL MAKE FROM HOSE, NONMETALLIC,P/N 655267,12.00 IN LONG NSN 4720-01-071-9876.....	2
24	PAOZZ	4730002660538	81343	6-4 010102B	ADAPTER,STRAIGHT,PI.....	4
25	PAOZZ	4730009028991	81343	6-4 010202BA	ELBOW,PIPE TO TUBE.....	1
26	PAOZZ	5315000590184	96906	MS24665-361	PIN,COTTER.....	2
27	PAOZZ	2530014061959	01218	83504-1	DRAG LINK,STEERING.....	1

END OF FIGURE

UNIT, DIRECT SUPPORT, AND GENERAL SUPPORT MAINTENANCE
REPAIR PARTS AND SPECIAL TOOLS LIST

EXTENDED SERVICE PROGRAM (ESP)

TRUCK, CARGO, 2-1/2-TON, 6X6, M44A3 SERIES TRUCKS (DIESEL)

M35A3, W/O WINCH (NSN 2320-01-383-2047); W/WINCH (NSN 2320-01-383-3850);
M35A3C, W/O WINCH (NSN 2320-01-383-2050); W/WINCH (NSN 2320-01-383-2049);
M36A3, W/O WINCH (NSN 2320-01-383-2048); W/WINCH (NSN 2320-01-383-2046).

12 —

13 thru 15

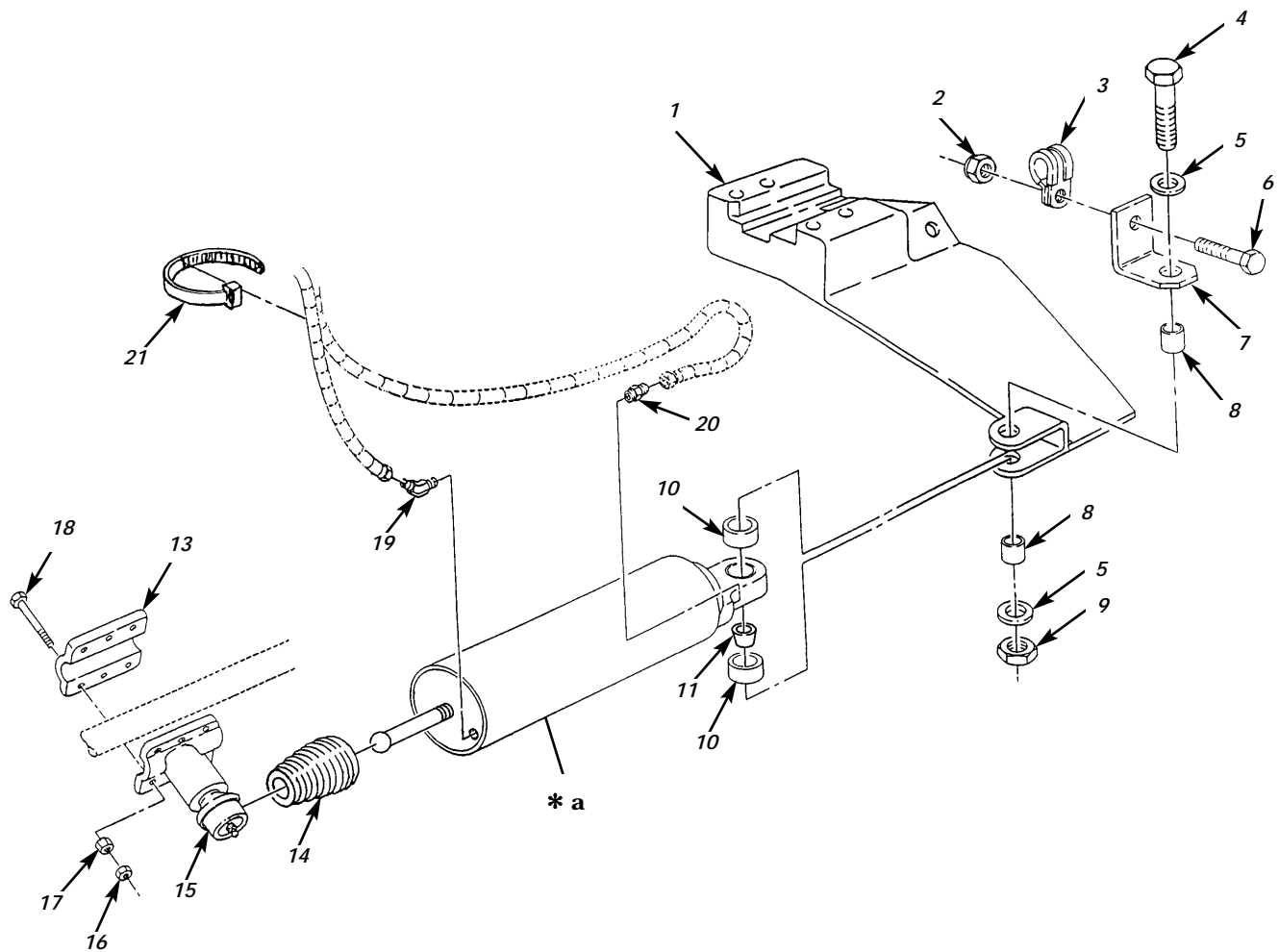

* a PART OF ITEM 12

Figure 121. Steering Assist Cylinder.

(1) ITEM NO	(2) SMR CODE	(3) NSN	TM9-2320-386-24P (4) CAGEC	(5) PART NUMBER	(6) DESCRIPTION AND USABLE ON CODES(UOC)	0122 00 (7) QTY
GROUP 1412 HYDRAULIC OR AIR CYLINDERS						
FIG. 121 STEERING ASSIST CYLINDER						
1	PFOZZ	5340014481484	19207	12450230	BRACKET, MOUNTING.....	1
2	PAOZZ	5310008140672	96906	MS51943-36	NUT, SELF-LOCKING, HE.....	1
3	PAOZZ	5340000538994	96906	MS21333-126	CLAMP, LOOP.....	1
4	PAOZZ	5306014339250	24617	223817	BOLT, MACHINE.....	1
5	PAOZZ	5310008238803	96906	MS27183-21	WASHER, FLAT.....	2
6	PAOZZ	5305002693234	80204	B1821BH038F075N	SCREW, CAP, HEXAGON H.....	1
7	PAOZZ	5340004910313	19207	8723830	BRACKET, ANGLE.....	1
8	PAOZZ	5365014143721	01218	81319-1	SPACER, SLEEVE.....	2
9	PAOZZ	5310013178164	24617	272739	NUT, SELF-LOCKING, HE.....	1
10	PAOZZ	3110014152081	01218	81314-1	SHIELD, BEARING, REPL.....	2
11	PAOZZ	3120014417441	01218	81522	BUSHING, SLEEVE.....	1
12	PFOOO	2530014115942	19207	12450228	CYLINDER ASSEMBLY, H.....	1
13	PAOZZ	5340014137371	01218	81373-1	.BRACKET, MOUNTING.....	1
14	PAOZZ	5342014413161	01218	81534	.BELLOWS, PROTECTION.....	1
15	PAOZZ	3110005545950	40152	FMF00378	.BEARING, BALL, ANNULA.....	1
16	PAOZZ	5310014559888	24617	9429204	NUT, PLAIN, HEXAGON.....	6
17	PAOZZ	5310007320558	24617	9418738	NUT, PLAIN, HEXAGON.....	6
18	PAOZZ	5305010570334	72582	454907	SCREW, CAP, HEXAGON H.....	6
19	PAOZZ	4730004967330	81343	6-4 010302B	ELBOW, PIPE TO TUBE.....	1
20	PAOZZ	4730002660538	81343	6-4 010102B	ADAPTER, STRAIGHT, PI.....	1
21	PAOZZ	5975009846582	96906	MS3367-1-0	STRAP, TIEDOWN, ELECT.....	1

END OF FIGURE

UNIT, DIRECT SUPPORT, AND GENERAL SUPPORT MAINTENANCE
REPAIR PARTS AND SPECIAL TOOLS LIST

EXTENDED SERVICE PROGRAM (ESP)

TRUCK, CARGO, 2-1/2-TON, 6X6, M44A3 SERIES TRUCKS (DIESEL)

M35A3, W/O WINCH (NSN 2320-01-383-2047); W/WINCH (NSN 2320-01-383-3850);

M35A3C, W/O WINCH (NSN 2320-01-383-2050); W/WINCH (NSN 2320-01-383-2049);

M36A3, W/O WINCH (NSN 2320-01-383-2048); W/WINCH (NSN 2320-01-383-2046).

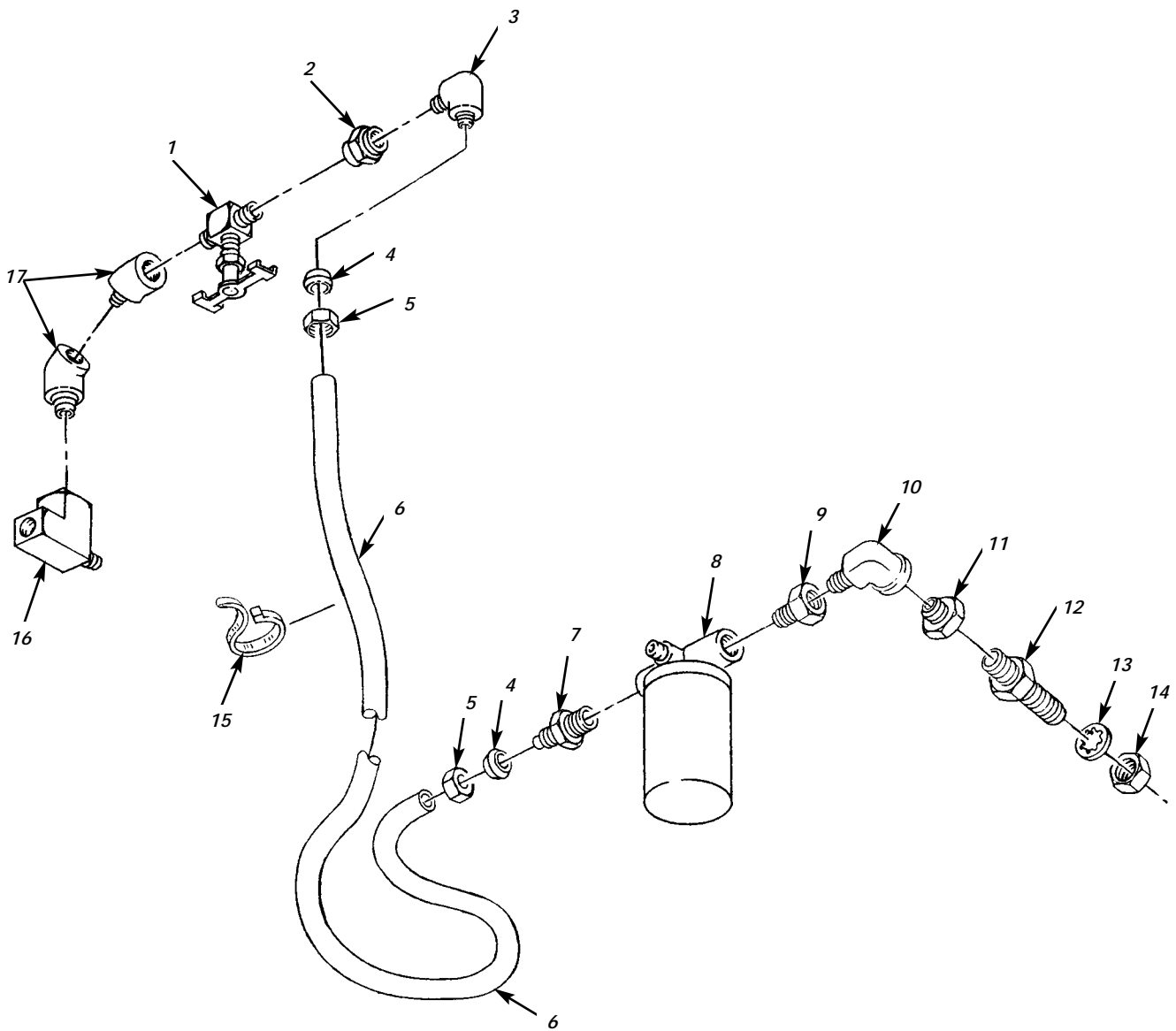

Figure 122. Steering Assist Regulator and Shutoff Valve.

(1)	(2)	(3)	TM9-2320-386-24P		(6)	0123 00
ITEM	SMR		(4)	(5)		(7)
NO	CODE	NSN	CAGEC	PART NUMBER	DESCRIPTION AND USABLE ON CODES(UC)	QTY
GROUP 1414 STEERING SYSTEM VALVES						
FIG. 122 STEERING ASSIST REGULATOR AND SHUTOFF VALVE						
1	PAOZZ	4820014147865	34623	RCSK15079	VALVE,GLOBE.....	1
2	PAOZZ	4730002775736	81343	4-4 130138B	COUPLING,PIPE.....	1
3	PAOZZ	4730000691187	81343	6-4 100202BA	ELBOW,PIPE TO TUBE.....	1
4	PAOZZ	4730010485260	81343	6 100115B	SLEEVE,COMPRESSION, 3/8.....	2
5	PAOZZ	4730010487873	81343	6 100110B	NUT,TUBE COUPLING 3/8.....	2
6	MOOZZ		19207	CPR104420-2-60	HOSE,NONMETALLIC MAKE FROM HOSE, NONMETALLIC,P/N CPR104420-2,NSN 4720-01-014-4915,60 INCHES LONG.....	1
7	PAOZZ	4730012741830	81343	6-4 100102BA	ADAPTER,STRAIGHT,PI.....	1
8	PAOZZ	4820014325914	01218	81033-1	VALVE,REGULATING,FL.....	1
9	PAOZZ	4730002000257	81343	6-4 130139B	REDUCER,PIPE.....	1
10	PAOZZ	4730002784822	81343	6-6 130239B	ELBOW,PIPE.....	1
11	PAOZZ	4730002788575	81343	8-6 130139B	REDUCER,PIPE.....	1
12	PAOZZ	4730007377807	19207	12450231	REDUCER,PIPE.....	1
13	PAOZZ	5310002090965	96906	MS35338-47	WASHER,LOCK.....	1
14	PAOZZ	5310008381702	96906	MS35691-57	NUT,PLAIN,HEXAGON.....	1
15	PAOZZ	5975009846582	96906	MS3367-1-0	STRAP,TIEDOWN,ELECT.....	1
16	PAOZZ	4730002779615	08441	A17004-2	TEE,PIPE.....	1
17	PAOZZ	4730002784497	81343	4-4 130339B	ELBOW,PIPE.....	2

END OF FIGURE

UNIT, DIRECT SUPPORT, AND GENERAL SUPPORT MAINTENANCE
REPAIR PARTS AND SPECIAL TOOLS LIST

EXTENDED SERVICE PROGRAM (ESP)

TRUCK, CARGO, 2-1/2-TON, 6X6, M44A3 SERIES TRUCKS (DIESEL)

M35A3, W/O WINCH (NSN 2320-01-383-2047); W/WINCH (NSN 2320-01-383-3850);
M35A3C, W/O WINCH (NSN 2320-01-383-2050); W/WINCH (NSN 2320-01-383-2049);
M36A3, W/O WINCH (NSN 2320-01-383-2048); W/WINCH (NSN 2320-01-383-2046).

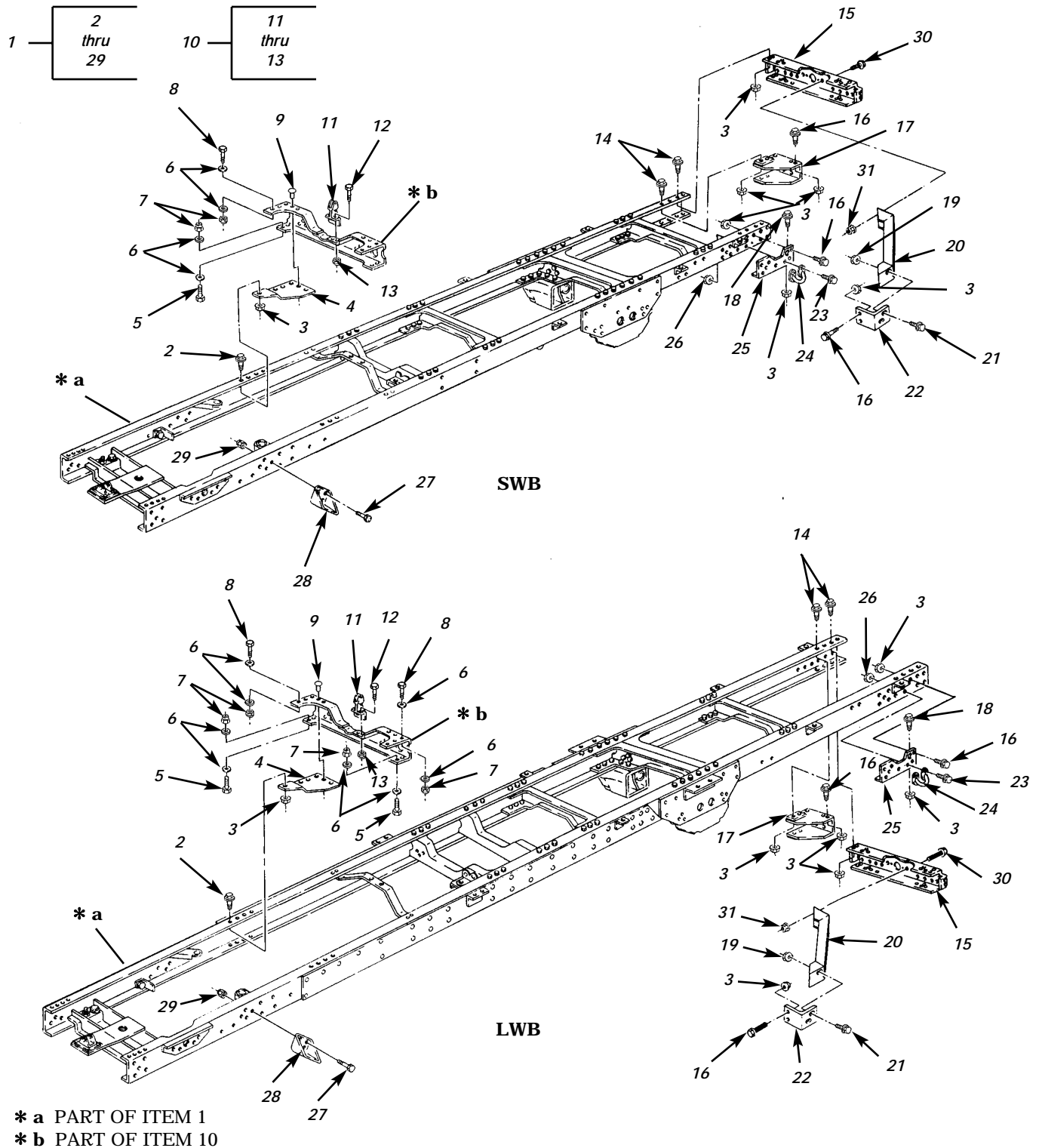

Figure 123. Frame Assembly.

(1) ITEM NO	(2) SMR CODE	(3) NSN	TM9-2320-386-24P (4) CAGEC	(5) PART NUMBER	(6) DESCRIPTION AND USABLE ON CODES(UOC)	0124 00 (7) QTY
GROUP 15 FRAME, TOWING ATTACHMENTS, AND DRAWBARS						
FIG. 123 FRAME ASSEMBLY						
1	XBHHH		34623	RCSK14656	FRAME VEHICULAR COM LWB.....	1
					UOC: EST, ESU	
1	PGHHH	2510014636130	19207	12448426	FRAME, STRUCTURAL, VE SWB, RIVETED W/ O HANGERS.....	1
					UOC: ESP, ESQ, ESR, ESS	
2	PAHZZ	5306013327185	19207	12448438-9	. BOLT, MACHINE.....	1
3	PAHZZ	5310014070279	34623	RCSK14722-1	. NUT, SELF-LOCKING, EX.....	39
4	XAHZZ		19207	7372745	. BRACE, FRAME.....	1
5	PAHZZ	5306009309092	19207	10937875-3	. BOLT, SHOULDER SWB.....	4
					UOC: ESP, ESQ, ESR, ESS	
5	XDHZZ		19207	10937875-4	. BOLT, SHOULDER LWB.....	3
					UOC: EST, ESU	
5	XDHZZ		19207	10937875-5	. BOLT, SHOULDER LWB.....	1
					UOC: EST, ESU	
6	PAHZZ	5310009309224	19207	10937876	. WASHER, FLAT.....	20
7	PAHZZ	5310009309095	19207	10937657	. NUT, SELF-LOCKING, HE.....	10
8	PAHZZ	5306009309091	19207	10937875-2	. BOLT, SHOULDER SWB.....	6
					UOC: ESP, ESQ, ESR, ESS	
8	PAHZZ	5306009309091	19207	10937875-2	. BOLT, SHOULDER LWB.....	3
					UOC: EST, ESU	
8	PAHZZ	5306009309092	19207	10937875-3	. BOLT, SHOULDER LWB.....	3
					UOC: EST, ESU	
9	PAHZZ	5320014113822	24617	443662	. RIVET, SOLID SWB.....	2
					UOC: ESP, ESQ, ESR, ESS	
9	PAHZZ	5320014087103	96906	MS35743-75	. RIVET, SOLID LWB.....	2
					UOC: EST, ESU	
10	PAHHH	2510014130463	19207	12448435	. FRAME SECTION, STRUC.....	1
11	PAHZZ	3040014140339	19207	12448436	. BRACKET, EYE, NONROTA.....	1
12	PAHZZ	5306014339179	24617	435611	. BOLT, MACHINE.....	3
13	PAHZZ	5310004582382	24617	9418969	. NUT, SELF-LOCKING, HE.....	3
14	PAOZZ	5306014115817	19207	12448438-4	. BOLT, MACHINE.....	12
15	PAFZZ	2510014075740	34623	RCSK16843	. FRAME SECTION, STRUC.....	1
16	PAHZZ	5306014081949	19207	12448438-13	. BOLT, MACHINE.....	22
17	PAHZZ	5340014545970	19207	12448455	. BRACKET, ANGLE R.H.....	1
17	PAOZZ	2510014108086	19207	12448453	. FRAME SECTION, STRUC L.H.....	1
18	PAOZZ	5306014082775	19207	12448438-15	. BOLT, MACHINE.....	4
19	PAHZZ	5310014074765	34623	RCSK14722-2	. NUT, SELF-LOCKING, EX.....	4
20	PAOZZ	5340014116421	19207	12448451	. BRACKET, MOUNTING R.H.....	1
20	PAOZZ	2510014091762	19207	12448450	. FRAME SECTION, STRUC L.H.....	1
21	PAOZZ	5306014083312	19207	12448438-1	. BOLT, MACHINE.....	4
22	PAOZZ	5340014084039	19207	12448456	. BRACKET, ANGLE L.H.....	1
22	PAOZZ	5340014110817	19207	12448457	. BRACKET, MOUNTING R.H.....	1
23	PAOZZ	5306014090177	19207	12448438-14	. BOLT, MACHINE.....	1
24	PAOZZ	5340014084795	34623	RCSK14851-1	. PAD EYE.....	2
25	PAOZZ	5340014084793	19207	12448454	. BRACKET, ANGLE R.H.....	1
25	PAOZZ	5340014084794	19207	12448452	. BRACKET, ANGLE L.H.....	1
26	PAOZZ	5310010794646	19207	12448437-6	. NUT, PLAIN, EXTENDED.....	4

TM9-2320-386-24P							0124 00
(1)	(2)	(3)	(4)	(5)	(6)	(7)	
ITEM	SMR			PART			
NO	CODE	NSN	CAGEC	NUMBER	DESCRIPTION AND USABLE ON CODES(UC)	QTY	
27	PAHZZ	5305002693240	80204	B1821BH038F150N	.SCREW,CAP,HEXAGON H.....	8	
28	PAOZZ	5342014087055	19207	12448433	.ANCHOR STRAP.....	2	
29	PAHZZ	5310009591488	81349	M45913/2-6FG5C	.NUT,SELF-LOCKING,HE.....	8	
30	PAHZZ	5305009480803	96906	MS90727-191	SCREW,CAP,HEXAGON H.....	2	
31	PAHZZ	5310009353569	96906	MS51943-46	NUT,SELF-LOCKING,HE.....	2	

END OF FIGURE

UNIT, DIRECT SUPPORT, AND GENERAL SUPPORT MAINTENANCE
REPAIR PARTS AND SPECIAL TOOLS LIST

EXTENDED SERVICE PROGRAM (ESP)

TRUCK, CARGO, 2-1/2-TON, 6X6, M44A3 SERIES TRUCKS (DIESEL)

M35A3, W/O WINCH (NSN 2320-01-383-2047); W/WINCH (NSN 2320-01-383-3850);
M35A3C, W/O WINCH (NSN 2320-01-383-2050); W/WINCH (NSN 2320-01-383-2049);
M36A3, W/O WINCH (NSN 2320-01-383-2048); W/WINCH (NSN 2320-01-383-2046).

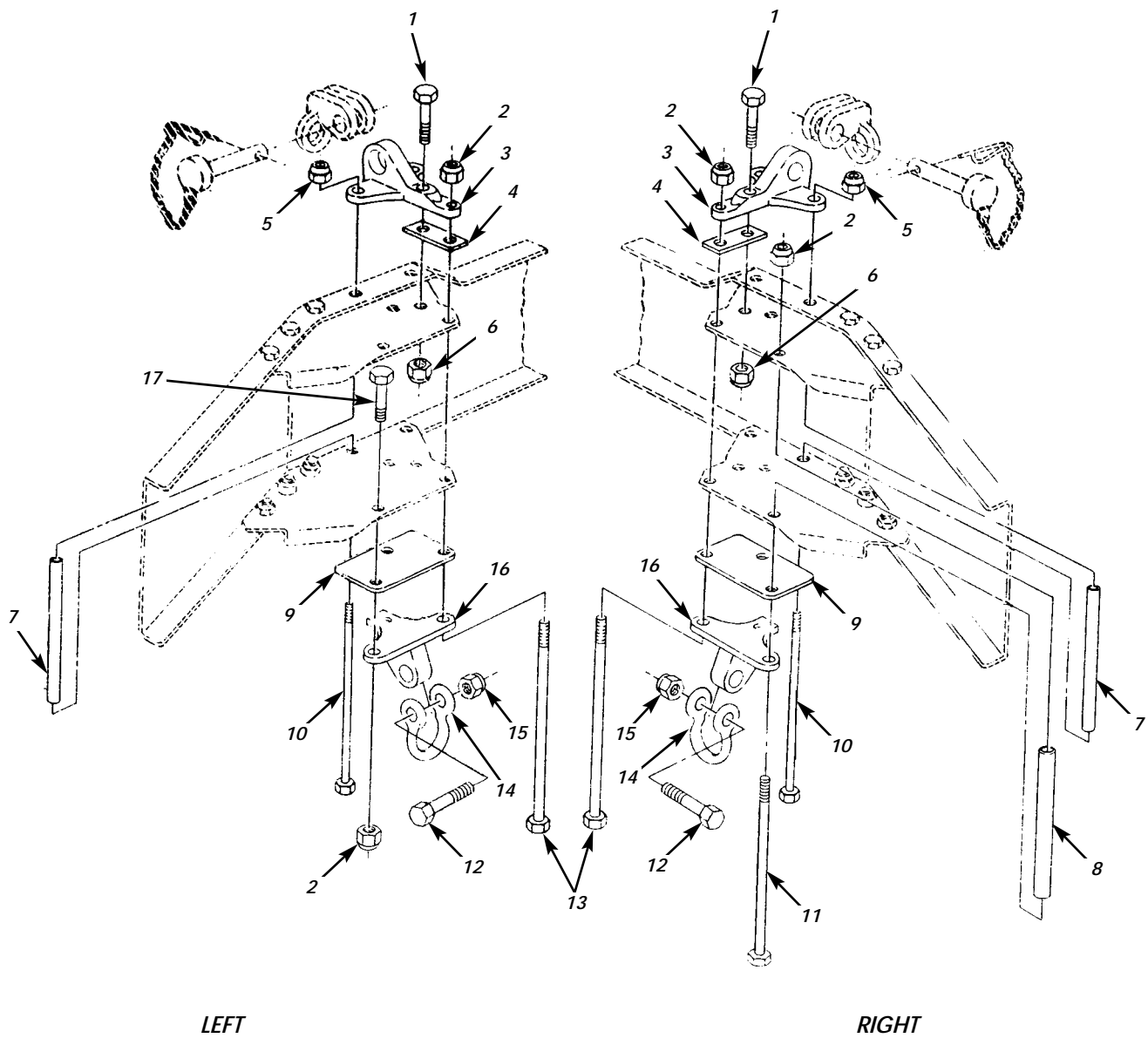

Figure 124. Front Shackles (W/Winch).

(1) ITEM NO	(2) SMR CODE	(3) NSN	TM9-2320-386-24P (4) CAGEC	(5) PART NUMBER	(6) DESCRIPTION AND USABLE ON CODES(UCO)	0125 00 (7) QTY
GROUP 1501 FRAME ASSEMBLY						
FIG. 124 FRONT SHACKLES (W/WINCH)						
1	PAOZZ	5306014126676	19207	12448438-12	BOLT,MACHINE.....	2
					UOC:ESP,ESR,EST	
2	PAOZZ	5310014448411	24617	9419483	NUT,SELF-LOCKING,HE.....	6
					UOC:ESP,ESR,EST	
3	PAOZZ	3040014136250	19207	12448860	BRACKET,EYE,NONROTA.....	2
					UOC:ESP,ESR,EST	
4	PAOZZ	5365014132059	19207	7397950	SPACER,PLATE.....	2
					UOC:ESP,ESR,EST	
5	PAOZZ	5310014091642	24617	9419479	NUT,SELF-LOCKING,HE.....	4
					UOC:ESP,ESR,EST	
6	PAOZZ	5310014090897	24617	9419482	NUT,SELF-LOCKING,HE.....	2
					UOC:ESP,ESR,EST	
7	PAOZZ	5365007372741	56442	1409N2	SPACER,SLEEVE.....	3
					UOC:ESP,ESR,EST	
8	PAOZZ	5365014067979	19207	12448858-2	SPACER,SLEEVE.....	3
					UOC:ESP,ESR,EST	
9	PAOZZ	5365014067982	19207	12448889	SPACER,SPECIAL SHAP.....	2
					UOC:ESP,ESR,EST	
10	PAOZZ	5306014074769	34623	RCSK16391-1	BOLT,MACHINE.....	4
					UOC:ESP,ESR,EST	
11	PAOZZ	5306014074770	34623	RCSK16390-2	BOLT,MACHINE.....	1
					UOC:ESP,ESR,EST	
12	PAOZZ	5306014074771	19207	12448448	BOLT,SHOULDER.....	2
					UOC:ESP,ESR,EST	
13	PAOZZ	5306014073469	34623	RCSK16390-1	BOLT,MACHINE.....	4
					UOC:ESP,ESR,EST	
14	PAOZZ	4030013162554	19207	12368441	SHACKLE.....	2
					UOC:ESP,ESR,EST	
15	PAOZZ	5310009353569	96906	MS51943-46	NUT,SELF-LOCKING,HE.....	2
					UOC:ESP,ESR,EST	
16	PAOZZ	3040014414392	19207	12448449-2	BRACKET,EYE,NONROTA.....	2
					UOC:ESP,ESR,EST	
17	PAOZZ	5305007262552	80204	B1821BH063F225N	SCREW,CAP,HEXAGON H L.H. ONLY.....	1
					UOC:ESP,ESS,EST	

END OF FIGURE

UNIT, DIRECT SUPPORT, AND GENERAL SUPPORT MAINTENANCE
REPAIR PARTS AND SPECIAL TOOLS LIST

EXTENDED SERVICE PROGRAM (ESP)

TRUCK, CARGO, 2-1/2-TON, 6X6, M44A3 SERIES TRUCKS (DIESEL)

M35A3, W/O WINCH (NSN 2320-01-383-2047)

M35A3C, W/O WINCH (NSN 2320-01-383-2050)

M36A3, W/O WINCH (NSN 2320-01-383-2048).

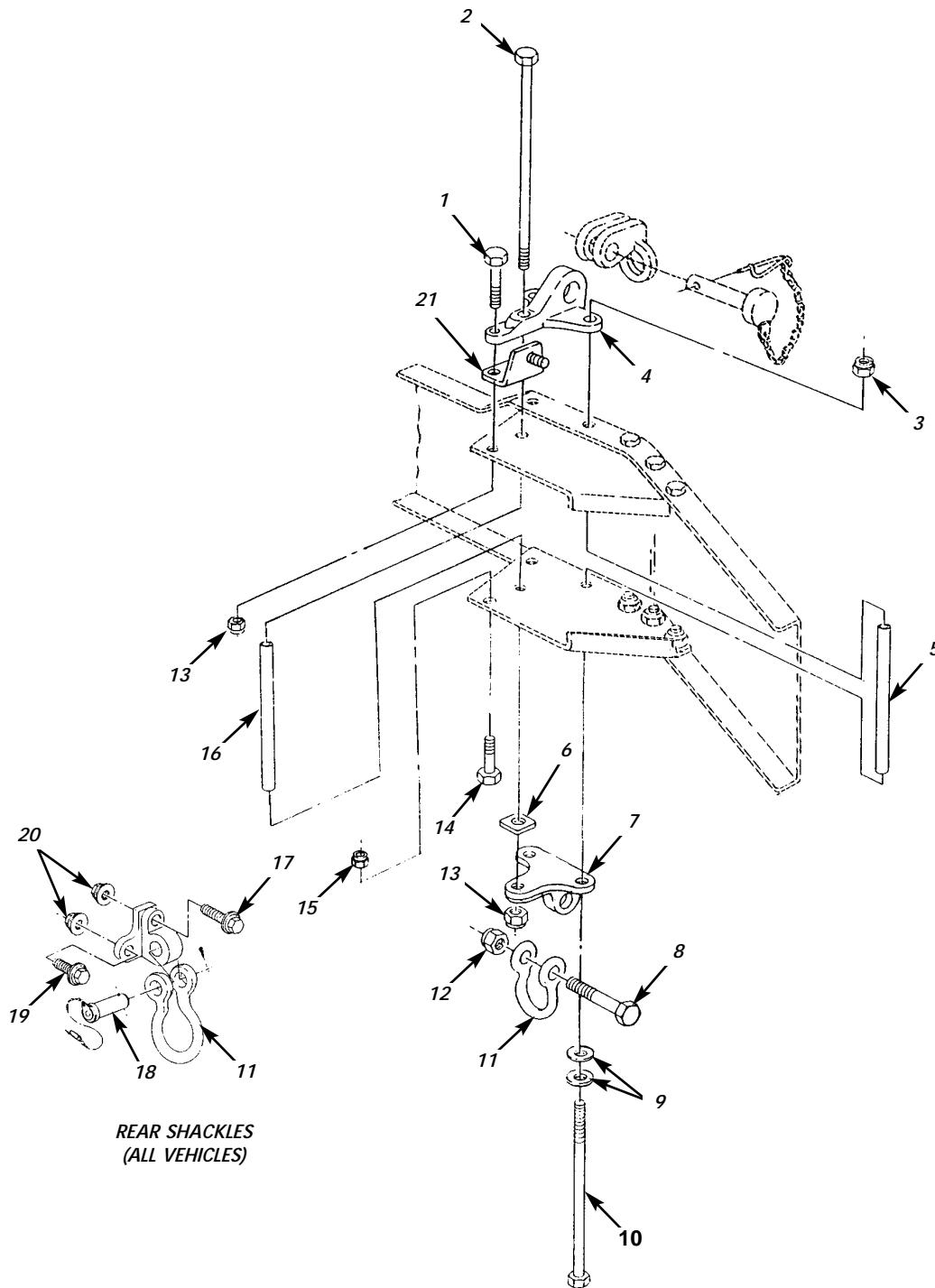

Figure 125. Front Shackles (W/O Winch), Rear Shackles.

(1)	(2)	(3)	TM9-2320-386-24P		(6)	0126 00
ITEM	SMR		(4)	(5)		(7)
NO	CODE	NSN	CAGEC	PART NUMBER	DESCRIPTION AND USABLE ON CODES(UC)	QTY
GROUP 1501 FRAME ASSEMBLY						
FIG. 125 FRONT SHACKLES (W/O WINCH), REAR SHACKLES						
1	PAOZZ	5305007262552	24617	223812	SCREW,CAP,HEXAGON H.....	2
					UOC:ESQ,ESS,ESU	
2	PAOZZ	5306014073468	34623	RCSK16390	BOLT,MACHINE.....	2
					UOC:ESQ,ESS,ESU	
3	PAOZZ	5310014091642	24617	9419479	NUT,SELF-LOCKING,HE.....	4
					UOC:ESQ,ESS,ESU	
4	PAOZZ	3040014136250	19207	12448860	BRACKET,EYE,NONROTA.....	2
					UOC:ESQ,ESS,ESU	
5	PAOZZ	5365007372741	56442	1409N2	SPACER,SLEEVE.....	4
					UOC:ESQ,ESS,ESU	
6	PAOZZ	5365014067983	19207	12448859	SPACER,PLATE.....	2
					UOC:ESQ,ESS,ESU	
7	PAOZZ	5340014083306	34623	RCSK15024-1	PAD EYE FRONT AND REAR.....	4
8	PAOZZ	5306014074771	19207	12448448	BOLT,SHOULDER.....	2
					UOC:ESQ,ESS,ESU	
9	PAOZZ	5310008095998	96906	MS27183-18	WASHER,FLAT.....	8
					UOC:ESQ,ESS,ESU	
10	PAOZZ	5306014073470	34623	RCSK16391	BOLT,MACHINE.....	4
					UOC:ESQ,ESS,ESU	
11	PAOZZ	4030013162554	19207	12368441	SHACKLE FRONT AND REAR.....	4
12	PAOZZ	5310014070276	24617	9428301	NUT,SELF-LOCKING,HE.....	2
					UOC:ESQ,ESS,ESU	
13	PAOZZ	5310009843807	96906	MS51922-13	NUT,SELF-LOCKING,HE.....	4
					UOC:ESQ,ESS,ESU	
14	PAOZZ	5306014084044	19207	12448438-5	BOLT,MACHINE.....	4
					UOC:ESQ,ESS,ESU	
15	PAOZZ	5310014090897	24617	9419482	NUT,SELF-LOCKING,HE.....	2
					UOC:ESQ,ESS,ESU	
16	PAOZZ	5365014124481	19207	12448858-1	SPACER,SLEEVE.....	2
					UOC:ESQ,ESS,ESU	
17	PAOZZ	5306014073473	19207	12448438-16	BOLT,MACHINE.....	2
18	PAOZZ	5315013336603	19207	12375352	PIN,STRAIGHT,HEADED.....	2
19	PAOZZ	5306014115817	19207	12448438-4	BOLT,MACHINE.....	4
20	PAOZZ	5310014074765	34623	RCSK14722-2	NUT,SELF-LOCKING,EX.....	6
21	PAOZZ	5340014071667	34623	RCSK17018-1	BRACKET,ANGLE L.H.....	1
					UOC:ESQ,ESS,ESU	
21	PAOZZ	5340014071662	34623	RCSK17018-2	BRACKET,ANGLE R.H.....	1
					UOC:ESQ,ESS,ESU	

END OF FIGURE

UNIT, DIRECT SUPPORT, AND GENERAL SUPPORT MAINTENANCE
REPAIR PARTS AND SPECIAL TOOLS LIST

EXTENDED SERVICE PROGRAM (ESP)

TRUCK, CARGO, 2-1/2-TON, 6X6, M44A3 SERIES TRUCKS (DIESEL)

M35A3, W/O WINCH (NSN 2320-01-383-2047); W/WINCH (NSN 2320-01-383-3850);
M35A3C, W/O WINCH (NSN 2320-01-383-2050); W/WINCH (NSN 2320-01-383-2049);
M36A3, W/O WINCH (NSN 2320-01-383-2048); W/WINCH (NSN 2320-01-383-2046).

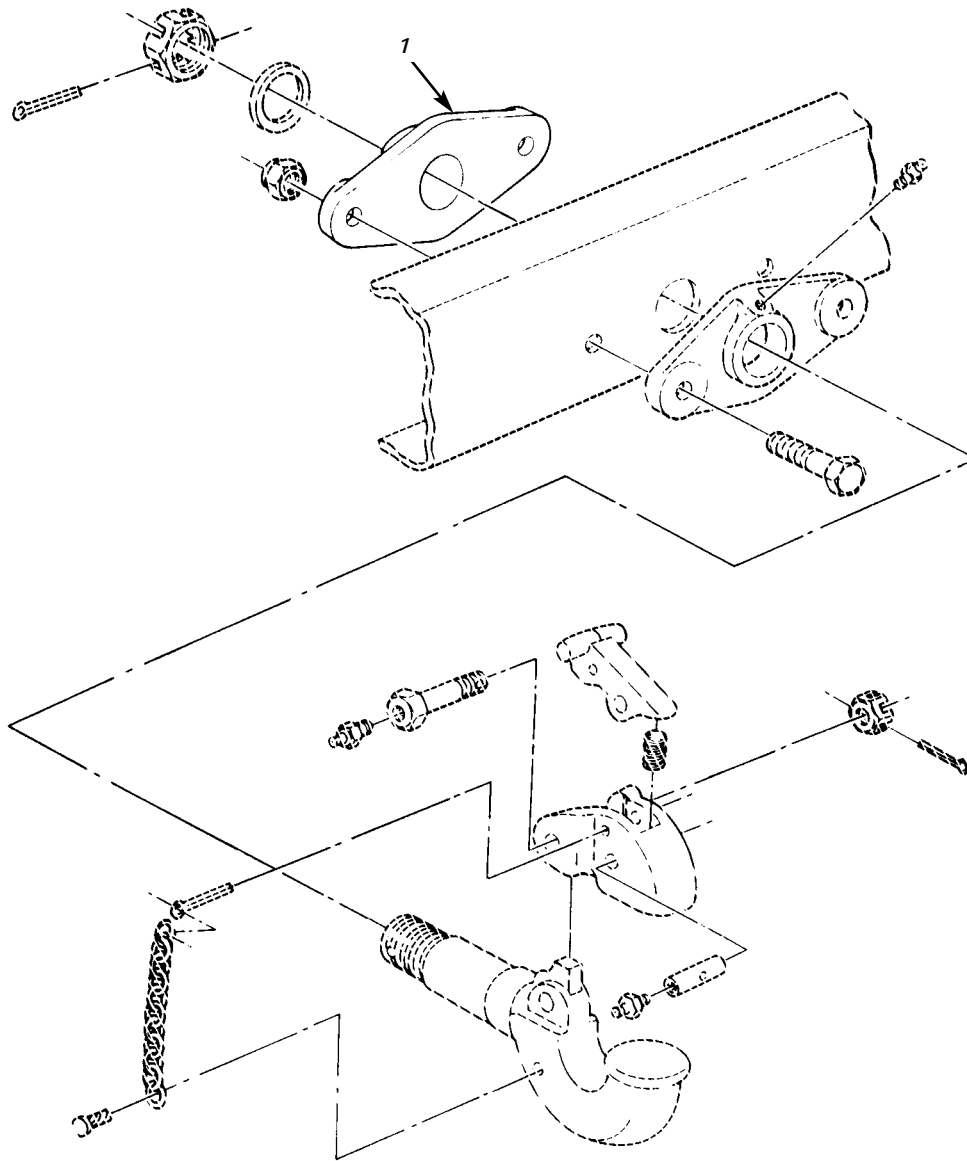

Figure 126. Pintle Hook Support Bracket.

(1) ITEM NO	(2) SMR CODE	(3) NSN	TM9-2320-386-24P (4) CAGEC	(5) PART NUMBER	(6) DESCRIPTION AND USABLE ON CODES(UC)	0127 00 (7) QTY
1	PAOZZ	3040014775444	19207	12448445	GROUP 1503 PINTLES AND TOWING ATTACHMENTS FIG. 126 PINTLE HOOK SUPPORT BRACKET BRACKET,EYE,ROTATIN.....	1

END OF FIGURE

UNIT, DIRECT SUPPORT, AND GENERAL SUPPORT MAINTENANCE
REPAIR PARTS AND SPECIAL TOOLS LIST

EXTENDED SERVICE PROGRAM (ESP)

TRUCK, CARGO, 2-1/2-TON, 6X6, M44A3 SERIES TRUCKS (DIESEL)

M35A3, W/O WINCH (NSN 2320-01-383-2047); W/WINCH (NSN 2320-01-383-3850);
M35A3C, W/O WINCH (NSN 2320-01-383-2050); W/WINCH (NSN 2320-01-383-2049);
M36A3, W/O WINCH (NSN 2320-01-383-2048); W/WINCH (NSN 2320-01-383-2046).

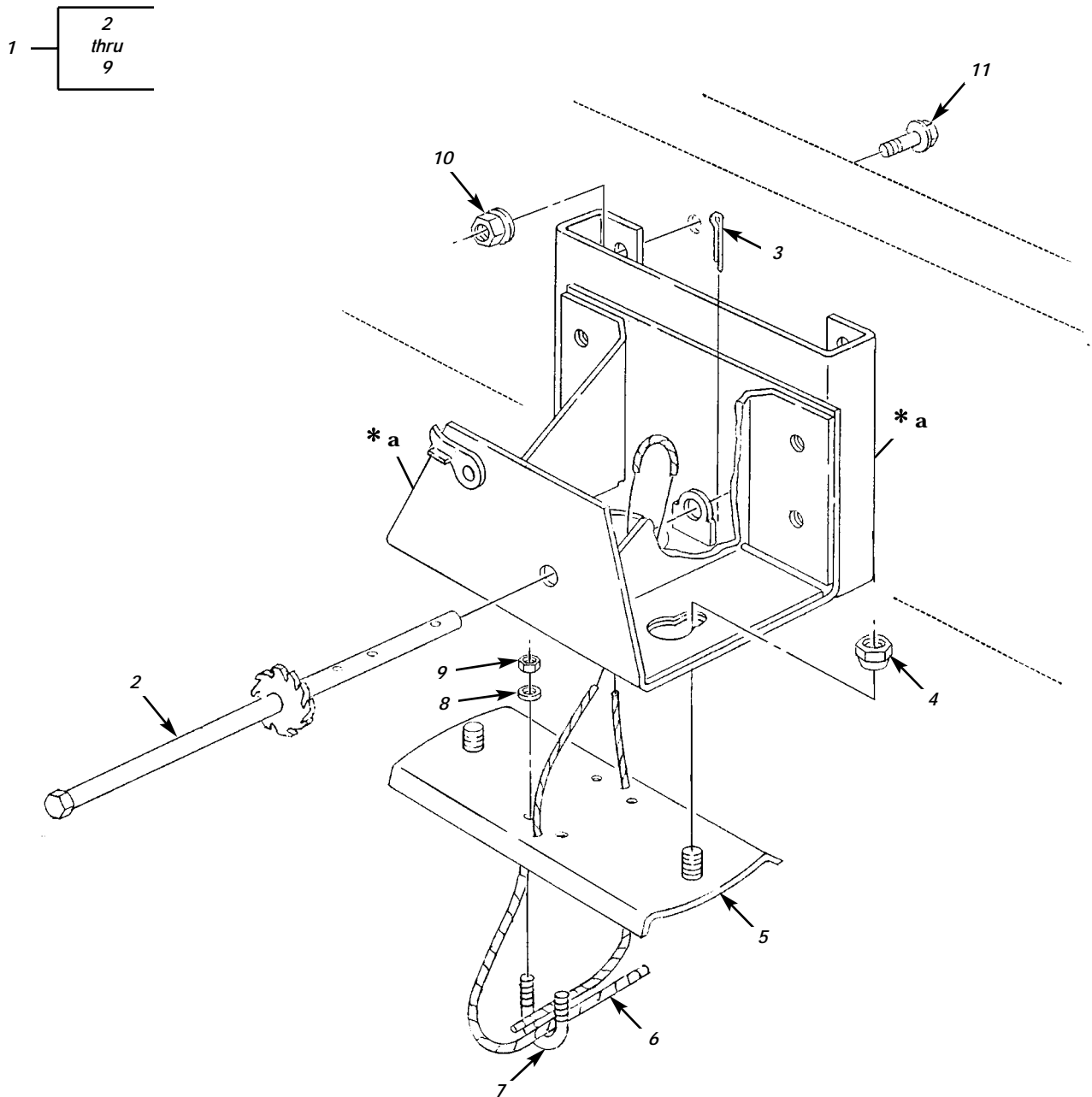

* a PART OF ITEM 1

Figure 127. Spare Tire Carrier.

(1) ITEM NO	(2) SMR CODE	(3) NSN	TM9-2320-386-24P (4) CAGEC	(5) PART NUMBER	(6) DESCRIPTION AND USABLE ON CODES(UC) QTY	0128 00 (7)
GROUP 1504 SPARE WHEEL CARRIER AND TIRE LOCK						
FIG. 127 SPARE TIRE CARRIER						
1	PAOOO	2590014081529	19207	12448430-1	RETAINER, SPARE TIRE.....	1
2	PAOZZ	3040014081535	19207	12448439-1	. SHAFT, SHOULDERED.....	1
3	PAOZZ	5315002341664	96906	MS24665-495	. PIN, COTTER.....	1
4	PAOZZ	5310000179721	19207	7418892	. NUT, PLAIN, HEXAGON.....	2
5	PAOZZ	2510014238534	19207	7521161	. FRAME SECTION, STRUC.....	1
6	PAOZZ	4010010745029	19207	7521159	. ROPE, WIRE.....	1
7	PAOZZ	5306000179722	19207	7739666	. BOLT, U.....	2
8	PAOZZ	5310005825965	96906	MS35338-44	. WASHER, LOCK.....	4
9	PAOZZ	5310007616882	96906	MS51967-2	. NUT, PLAIN, HEXAGON.....	4
10	PAOZZ	5310014074765	34623	RCSK14722-2	NUT, SELF-LOCKING, EX.....	4
11	PAOZZ	5306014073471	19207	12448438-7	BOLT, MACHINE.....	4

END OF FIGURE

UNIT, DIRECT SUPPORT, AND GENERAL SUPPORT MAINTENANCE
REPAIR PARTS AND SPECIAL TOOLS LIST

EXTENDED SERVICE PROGRAM (ESP)

TRUCK, CARGO, 2-1/2-TON, 6X6, M44A3 SERIES TRUCKS (DIESEL)

M35A3, W/O WINCH (NSN 2320-01-383-2047); W/WINCH (NSN 2320-01-383-3850);
M35A3C, W/O WINCH (NSN 2320-01-383-2050); W/WINCH (NSN 2320-01-383-2049);
M36A3, W/O WINCH (NSN 2320-01-383-2048); W/WINCH (NSN 2320-01-383-2046).

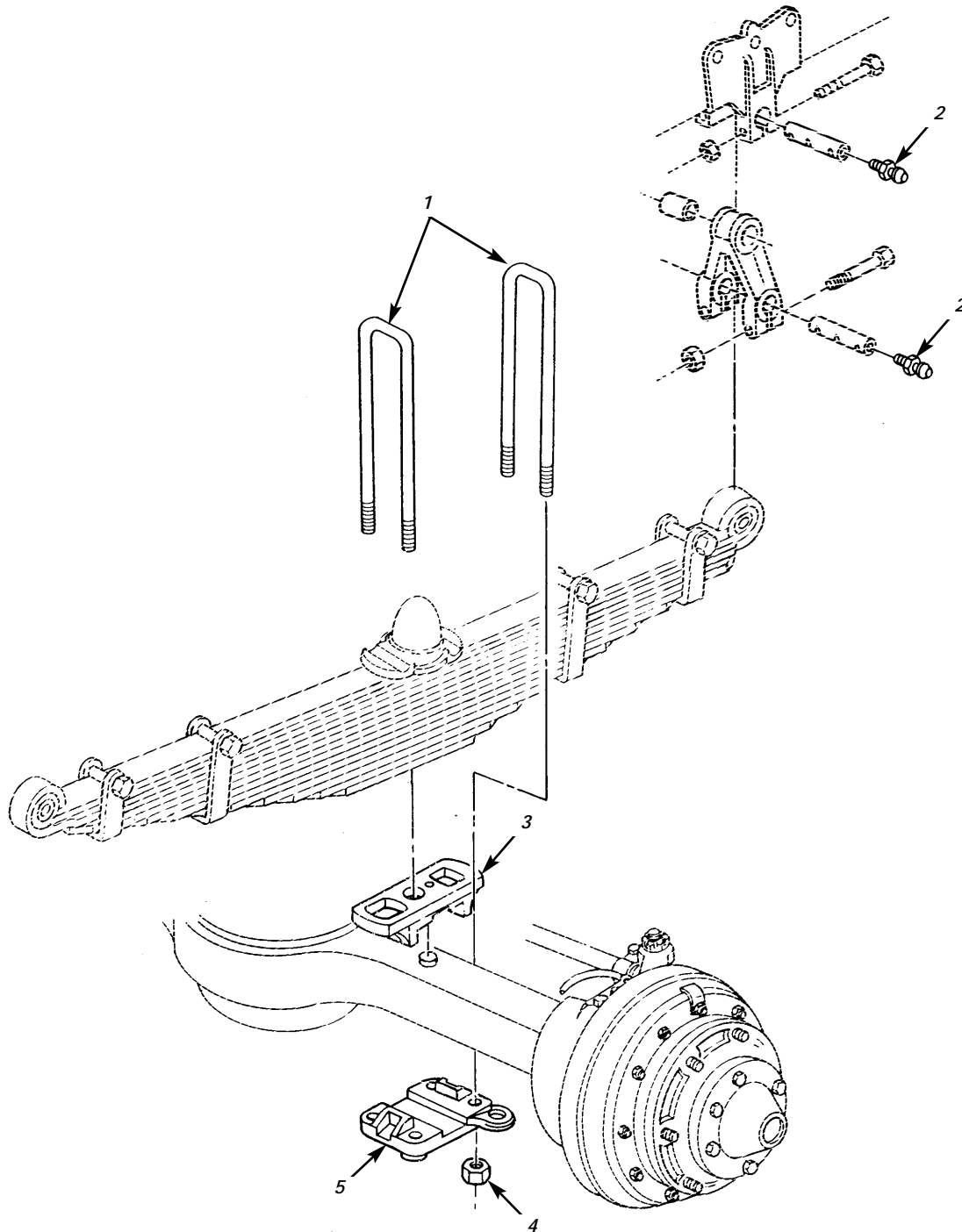

Figure 128. Front Suspension Mounting Hardware.

			TM9-2320-386-24P			0129 00
(1)	(2)	(3)	(4)	(5)	(6)	(7)
ITEM	SMR			PART		
NO	CODE	NSN	CAGEC	NUMBER	DESCRIPTION AND USABLE ON CODES(UC)	QTY

GROUP 16 SPRINGS AND SHOCK ABSORBERS
1604 SHOCK ABSORBER EQUIPMENT

FIG. 128 FRONT SUSPENSION MOUNTING
HARDWARE

1	PAOZZ	5306014081952	19207	RCSK16058	BOLT,U.....	4
2	PAOZZ	4730001720025	96906	MS15003-3	FITTING,LUBRICATION.....	4
3	PAOZZ	2540014128607	19207	12448488	SEAT,VEHICULAR.....	2
4	PAOZZ	5310009353569	96906	MS51943-46	NUT,SELF-LOCKING,HE.....	8
5	PFOZZ	5340014110089	19207	12448492	PLATE,MOUNTING.....	1

END OF FIGURE

UNIT, DIRECT SUPPORT, AND GENERAL SUPPORT MAINTENANCE
REPAIR PARTS AND SPECIAL TOOLS LIST

EXTENDED SERVICE PROGRAM (ESP)

TRUCK, CARGO, 2-1/2-TON, 6X6, M44A3 SERIES TRUCKS (DIESEL)

M35A3, W/O WINCH (NSN 2320-01-383-2047); W/WINCH (NSN 2320-01-383-3850);
M35A3C, W/O WINCH (NSN 2320-01-383-2050); W/WINCH (NSN 2320-01-383-2049);
M36A3, W/O WINCH (NSN 2320-01-383-2048); W/WINCH (NSN 2320-01-383-2046).

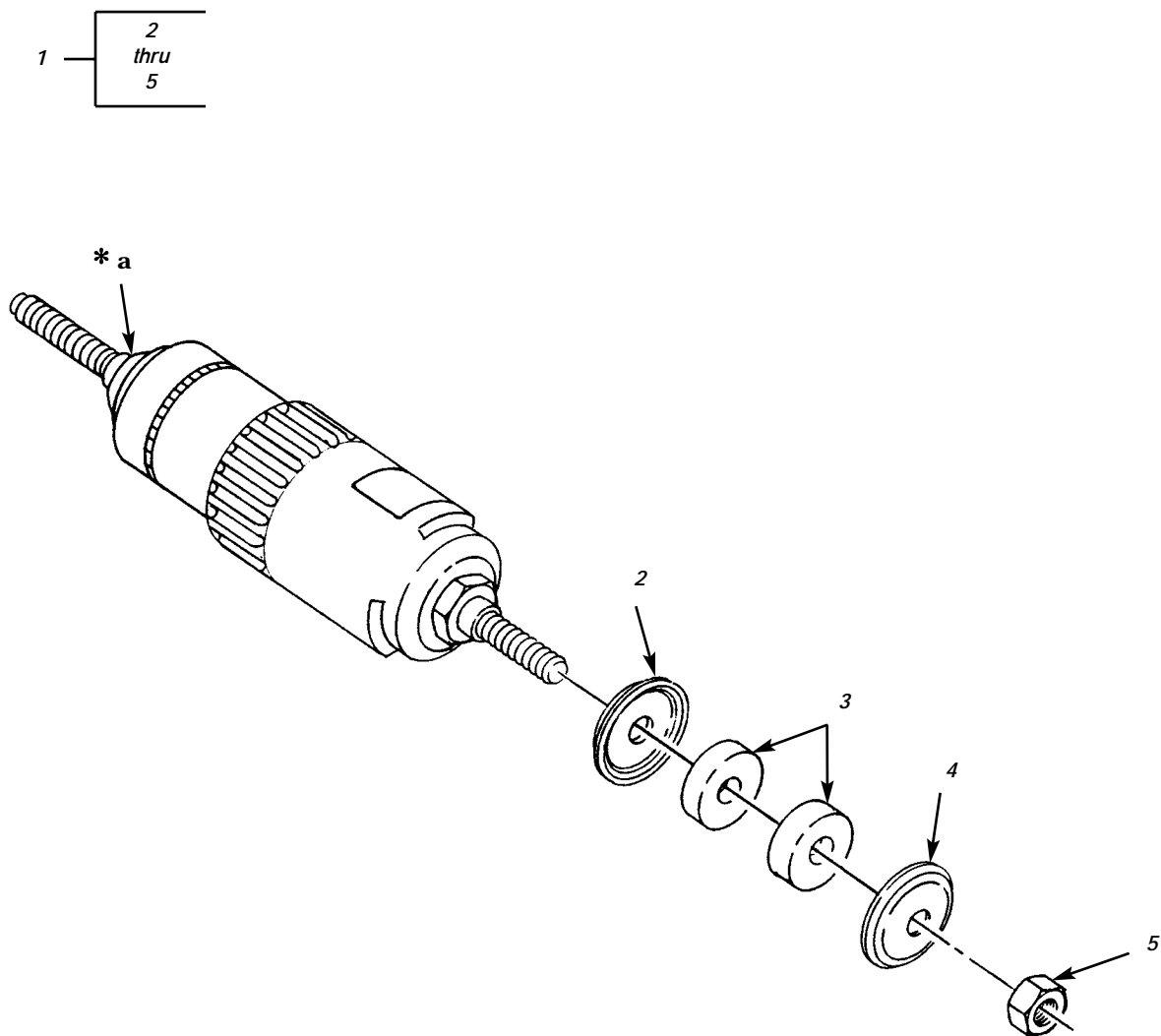

* a PART OF ITEM 1

Figure 129. Shock Absorber.

(1) ITEM NO	(2) SMR CODE	(3) NSN	TM9-2320-386-24P (4) CAGEC	(5) PART NUMBER	(6) DESCRIPTION AND USABLE ON CODES(UC)	0130 00 (7) QTY
GROUP 1604 SHOCK ABSORBER EQUIPMENT						
FIG. 129 SHOCK ABSORBER						
1	PAOOO	2510014110661	34623	RCSK16195	SHOCK ABSORBER,DIRE.....	2
2	PAOZZ	5330014425781	76445	45503	.RETAINER,PACKING.....	2
3	XAOZZ		76445	45537	.CUSHIONING MATERIAL.....	4
4	PAOZZ	5330014425780	76445	60858	.RETAINER,PACKING.....	2
5	PAOZZ	5310002256408	96906	MS51922-53	.NUT,SELF-LOCKING,HE.....	2

END OF FIGURE

UNIT, DIRECT SUPPORT, AND GENERAL SUPPORT MAINTENANCE
REPAIR PARTS AND SPECIAL TOOLS LIST

EXTENDED SERVICE PROGRAM (ESP)

TRUCK, CARGO, 2-1/2-TON, 6X6, M44A3 SERIES TRUCKS (DIESEL)

M35A3, W/O WINCH (NSN 2320-01-383-2047); W/WINCH (NSN 2320-01-383-3850);
M35A3C, W/O WINCH (NSN 2320-01-383-2050); W/WINCH (NSN 2320-01-383-2049);
M36A3, W/O WINCH (NSN 2320-01-383-2048); W/WINCH (NSN 2320-01-383-2046).

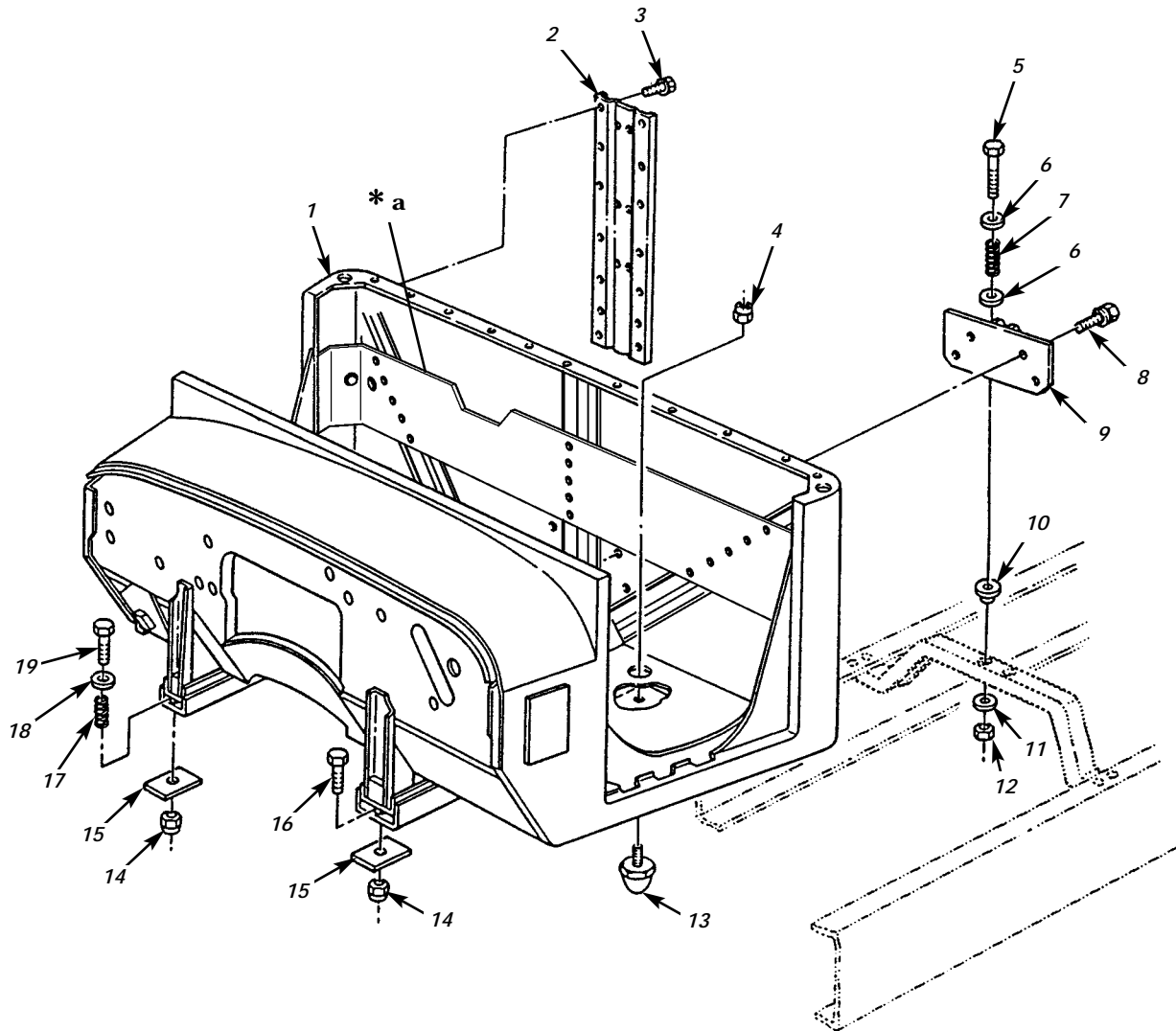

* a FOR CAB REINFORCEMENT REPLACEMENT ORDER
KIT NSN 2590-01-322-2694, PART NO. 5705616

Figure 130. Cab Assembly and Mounting Hardware,
Hood Assembly and Related Parts (Sheet 1 of 2).

UNIT, DIRECT SUPPORT, AND GENERAL SUPPORT MAINTENANCE
REPAIR PARTS AND SPECIAL TOOLS LIST

EXTENDED SERVICE PROGRAM (ESP)

TRUCK, CARGO, 2-1/2-TON, 6X6, M44A3 SERIES TRUCKS (DIESEL)

M35A3, W/O WINCH (NSN 2320-01-383-2047); W/WINCH (NSN 2320-01-383-3850);

M35A3C, W/O WINCH (NSN 2320-01-383-2050); W/WINCH (NSN 2320-01-383-2049);

M36A3, W/O WINCH (NSN 2320-01-383-2048); W/WINCH (NSN 2320-01-383-2046).

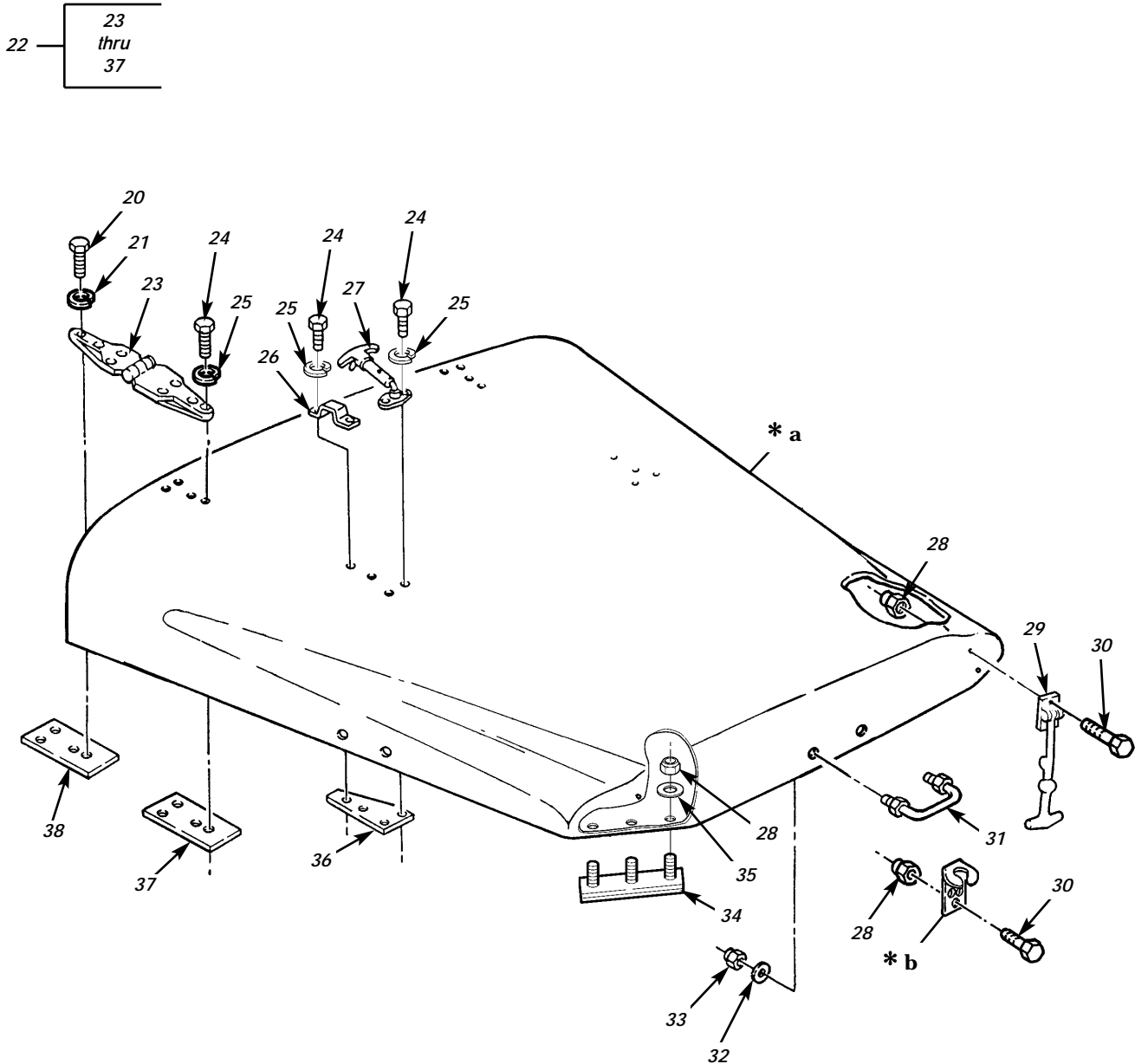

* a PART OF ITEM 22

* b PART OF ITEM 29

Figure 130. Cab Assembly and Mounting Hardware,
Hood Assembly and Related Parts (Sheet 2 of 2).

(1) ITEM NO	(2) SMR CODE	(3) NSN	(4) CAGEC	(5) PART NUMBER	(6) DESCRIPTION AND USABLE ON CODES(UOC)	(7) QTY
GROUP 18 BODY,CAB, AND HOOD						
1801 BODY,CAB, AND HOOD						
ASSEMBLIES						
FIG. 130 CAB ASSEMBLY AND MOUNTING						
HARDWARE, HOOD ASSEMBLY AND RELEATED						
PARTS						
1	PGHZZ	2510014636125	19207	12448843	CAB ASSEMBLY.....	1
2	PAOZZ	2510007539657	19207	7539657	BRACKET,REAR GUN MO.....	2
3	PAOZZ	5305000425599	24617	425599	SCREW,ASSEMBLED WAS.....	28
4	PAOZZ	5310009591488	81349	M45913/2-6FG5C	NUT,SELF-LOCKING,HE.....	2
5	PAOZZ	5305007262559	96906	MS90727-172	SCREW,CAP,HEXAGON H.....	2
6	PAOZZ	5310008238803	96906	MS27183-21	WASHER,FLAT.....	4
7	PAOZZ	5360004769339	19207	7529293	SPRING,HELICAL,COMP.....	2
8	PAOZZ	5306000425859	24617	425859	BOLT,ASSEMBLED WASH.....	4
9	PFOZZ	5340001344975	19207	7529295	BRACKET,ANGLE.....	1
10	PAOZZ	5342000402073	19207	7521436	MOUNT,RESILENT.....	2
11	PAOZZ	5310009517209	96906	MS27183-22	WASHER,FLAT.....	2
12	PAOZZ	5310002256408	96906	MS51922-53	NUT,SELF-LOCKING,HE.....	2
13	PAOZZ	5340006897213	19207	7529296	BUMPER,NONMETALLIC.....	2
14	PAOZZ	5310008775795	96906	MS21044N8	NUT,SELF-LOCKING,HE.....	2
15	PAOZZ	5365001811602	19207	11609548	SPACER,PLATE.....	2
16	PAOZZ	5305007195235	80204	B1821BH050F175N	SCREW,CAP,HEXAGON H.....	1
17	PAOZZ	5360004396086	19207	7397558	SPRING,HELICAL,COMP.....	1
18	PAOZZ	5310008095998	96906	MS27183-18	WASHER,FLAT.....	1
19	PAOZZ	5305007195269	96906	MS90727-122	SCREW,CAP,HEXAGON H.....	1
20	PAOZZ	5305000680509	80204	B1821BH025C125N	SCREW,CAP,HEXAGON H.....	8
21	PAOZZ	5310006379541	81718	H2525M	WASHER,LOCK.....	8
22	PAOFF	2510014080167	34623	RCSK18587	HOOD,ENGINE COMPART COMPSITE	1
MATERIAL.....						
23	PAOZZ	5340012319278	19207	7539193	.HINGE,STRAP.....	2
24	PAOZZ	5305002253843	80204	B1821BH025C100N	.SCREW,CAP,HEXAGON H.....	16
25	PAOZZ	5310006379541	81718	H2525M	.WASHER,LOCK.....	16
26	PAOZZ	2510010835442	19207	12255897	.BRACKET,WINDSHIELD.....	2
27	PAOZZ	5340007539214	06004	C2208	.FASTENER,CYLINDER,S.....	2
28	PAOZZ	5310012699245	7X677	190254	.NUT,SELF-LOCKING,HE.....	14
29	PAOZZ	2540014085650	34623	RCSK17016	.LATCH,HOOD,VEHICULA.....	2
30	PAOZZ	5306006877289	24617	443874	.BOLT,MACHINE.....	8
31	PAOZZ	5340014699977	34623	RCSK18584	.HANDLE,BOW.....	3
32	PAOZZ	5310013218610	24617	274517	.WASHER,FLAT.....	6
33	PAOZZ	5310004582382	24617	9418969	.NUT,SELF-LOCKING,HE.....	6
34	PAOZZ	2540014704136	34623	RCSK18931	.BUMPER,VEHICULAR.....	2
35	PAOZZ	5310000145850	96906	MS27183-42	.WASHER,FLAT.....	6
36	PAOZZ	5340014700001	34623	RCSK18595-1	.BRACKET,MOUNTING L.H.....	1
36	PAOZZ	5340014700287	34623	RCSK18595-2	.BRACKET,MOUNTING R.H.....	1
37	PAOZZ	5365014544335	19207	12448851	.SPACER,PLATE.....	2
38	PAOZZ	5365014544335	19207	12448851	SPACER,PLATE.....	2

END OF FIGURE

UNIT, DIRECT SUPPORT, AND GENERAL SUPPORT MAINTENANCE
REPAIR PARTS AND SPECIAL TOOLS LIST

EXTENDED SERVICE PROGRAM (ESP)

TRUCK, CARGO, 2-1/2-TON, 6X6, M44A3 SERIES TRUCKS (DIESEL)

M35A3, W/O WINCH (NSN 2320-01-383-2047); W/WINCH (NSN 2320-01-383-3850);
M35A3C, W/O WINCH (NSN 2320-01-383-2050); W/WINCH (NSN 2320-01-383-2049);
M36A3, W/O WINCH (NSN 2320-01-383-2048); W/WINCH (NSN 2320-01-383-2046).

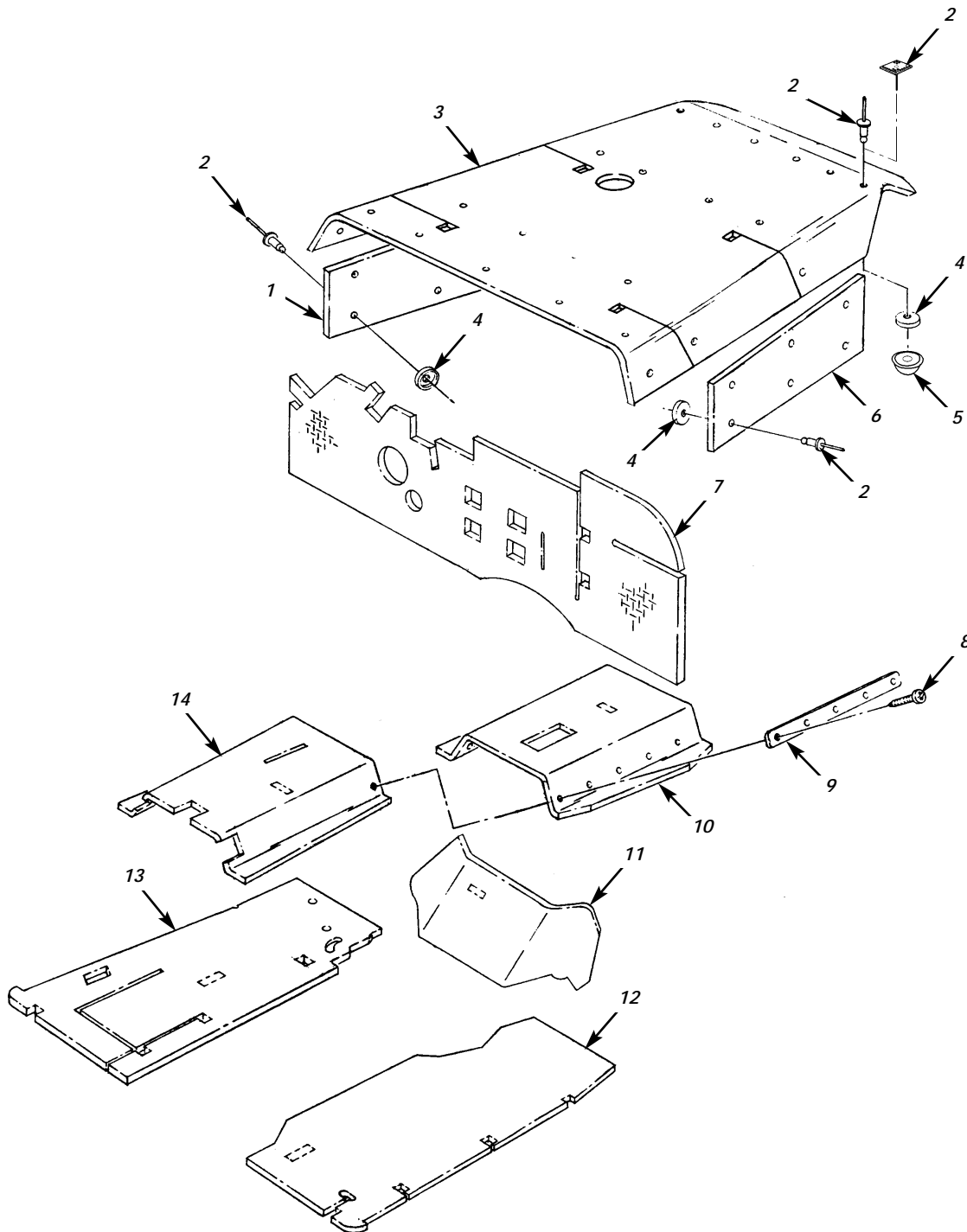

Figure 131. Hood, Dash, and Floor Insulation.

(1)	(2)	(3)	TM9-2320-386-24P		(6)	0132 00
ITEM	SMR		(4)	(5)		(7)
NO	CODE	NSN	CAGEC	PART NUMBER	DESCRIPTION AND USABLE ON CODES(UC)	QTY
					GROUP 1801 BODY,CAB,HOOD,AND HULL ASSEMBLIES	
					FIG. 131 HOOD,DASH,AND FLOOR INSULATION	
1	PAOZZ	2540014470075	28818	SCW RCSK-17082	INSULATION,THERMAL, L.H.....	1
2	PFOZZ	5320014487074	11815	SSLM-6SP-17	RIVET,BLIND USE WITH STEEL HOOD....	41
2	PFOZZ	5320014487074	11815	SSLM-6SP-17	RIVET,BLIND USE WITH FIBERGLASS HOOD.....	14
2	PAOZZ		34623	RCSK18504-2	RIVET,TUBULAR USE WITH FIBERGLASS HOOD.....	31
3	PAOZZ	2540014337100	19207	12448968	INSULATION,ACOUSTIC USE WITH STEEL HOOD.....	1
3	PAOZZ	2540014704662	34623	RCSK18585	INSULATION,ACOUSTIC USE WITH FIBERGLASS HOOD.....	1
4	PAOZZ	5340014499938	19207	12448967	RING,RETAINING USE WITH STEEL HOOD.	41
4	PAOZZ	5340014499938	19207	12448967	RING,RETAINING USE WITH FIBERGLASS. HOOD.....	45
5	PAOZZ		34623	RCSK18504-3	CAP,RIVET USE WITH FIBERGLASS HOOD.	31
6	PAOZZ	2540014470096	28818	SCW RCSK-17083	INSULATION,THERMAL R.H.....	1
7	PAOZZ	2540014470088	28818	SCW RCSK-17080	INSULATION,THERMAL, FIRE WALL.....	1
8	PAOZZ	5305004324203	96906	MS51861-47	SCREW,TAPPING.....	10
9	PAOZZ	5340014412367	19207	12448969	PLATE,MOUNTING.....	2
10	PAOZZ	2540014417011	19207	12448958	INSULATION,ACOUSTIC FRONT TUNNEL...	1
11	PAOZZ	2540014441500	19207	12448959	INSULATION,THERMAL,.....	1
12	PAOZZ	2540014417211	19207	12448962	INSULATION,ACOUSTIC R.H.....	1
13	PAOZZ	2540014417230	19207	12448961	INSULATION,ACOUSTIC L.H.....	1
14	PAOZZ	2510014425460	28818	SCWRCSK-17471	INSULATION PANEL,VE REAR.....	1

END OF FIGURE

UNIT, DIRECT SUPPORT, AND GENERAL SUPPORT MAINTENANCE
REPAIR PARTS AND SPECIAL TOOLS LIST

EXTENDED SERVICE PROGRAM (ESP)

TRUCK, CARGO, 2-1/2-TON, 6X6, M44A3 SERIES TRUCKS (DIESEL)

M35A3, W/O WINCH (NSN 2320-01-383-2047); W/WINCH (NSN 2320-01-383-3850);
M35A3C, W/O WINCH (NSN 2320-01-383-2050); W/WINCH (NSN 2320-01-383-2049);
M36A3, W/O WINCH (NSN 2320-01-383-2048); W/WINCH (NSN 2320-01-383-2046).

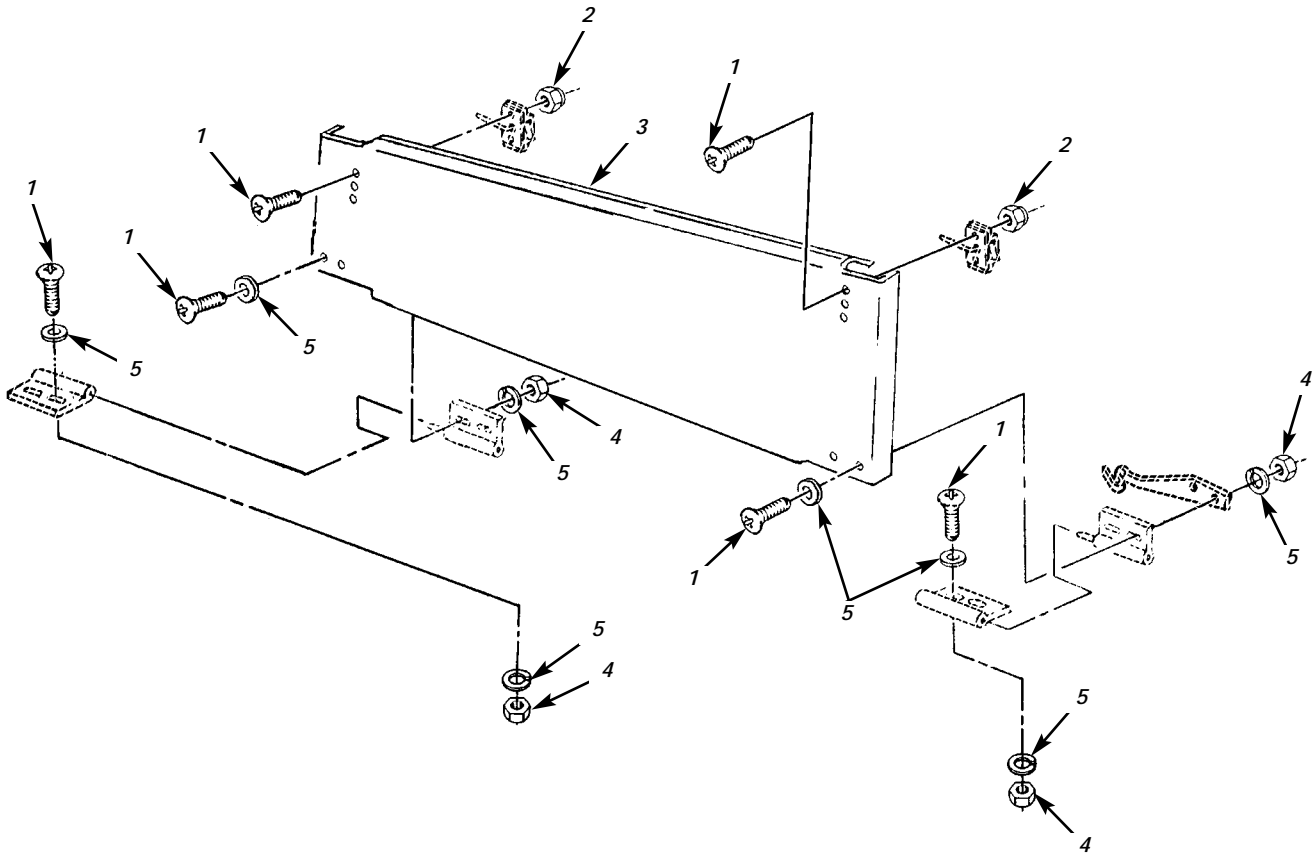

Figure 132. Hood Side Panels.

(1) ITEM NO	(2) SMR CODE	(3) NSN	TM9-2320-386-24P (4) CAGEC	(5) PART NUMBER	(6) DESCRIPTION AND USABLE ON CODES(UC) QTY	0133 00 (7)
					GROUP 1801 BODY,CAB,HOOD,AND HULL ASSEMBLIES	
					FIG. 132 HOOD SIDE PANELS	
1	PAOZZ	5305014109090	24617	192236	SCREW,MACHINE.....	20
2	PAOZZ	5310014094290	24617	456002	NUT,SELF-LOCKING,HE.....	4
3	PAOZZ	2510014085651	19207	12448806	PANEL,BODY,VEHICULA L.H.....	1
3	PAOZZ	2510014081551	19207	12448825	PANEL,BODY,VEHICULA R.H.....	1
4	PAOZZ	5310011868641	11862	9422274	NUT,SELF-LOCKING,CO.....	16
5	PAOZZ	5310000446188	24617	446188	WASHER,FLAT.....	32

END OF FIGURE

UNIT, DIRECT SUPPORT, AND GENERAL SUPPORT MAINTENANCE
REPAIR PARTS AND SPECIAL TOOLS LIST

EXTENDED SERVICE PROGRAM (ESP)

TRUCK, CARGO, 2-1/2-TON, 6X6, M44A3 SERIES TRUCKS (DIESEL)

M35A3, W/O WINCH (NSN 2320-01-383-2047); W/WINCH (NSN 2320-01-383-3850);

M35A3C, W/O WINCH (NSN 2320-01-383-2050); W/WINCH (NSN 2320-01-383-2049);

M36A3, W/O WINCH (NSN 2320-01-383-2048); W/WINCH (NSN 2320-01-383-2046).

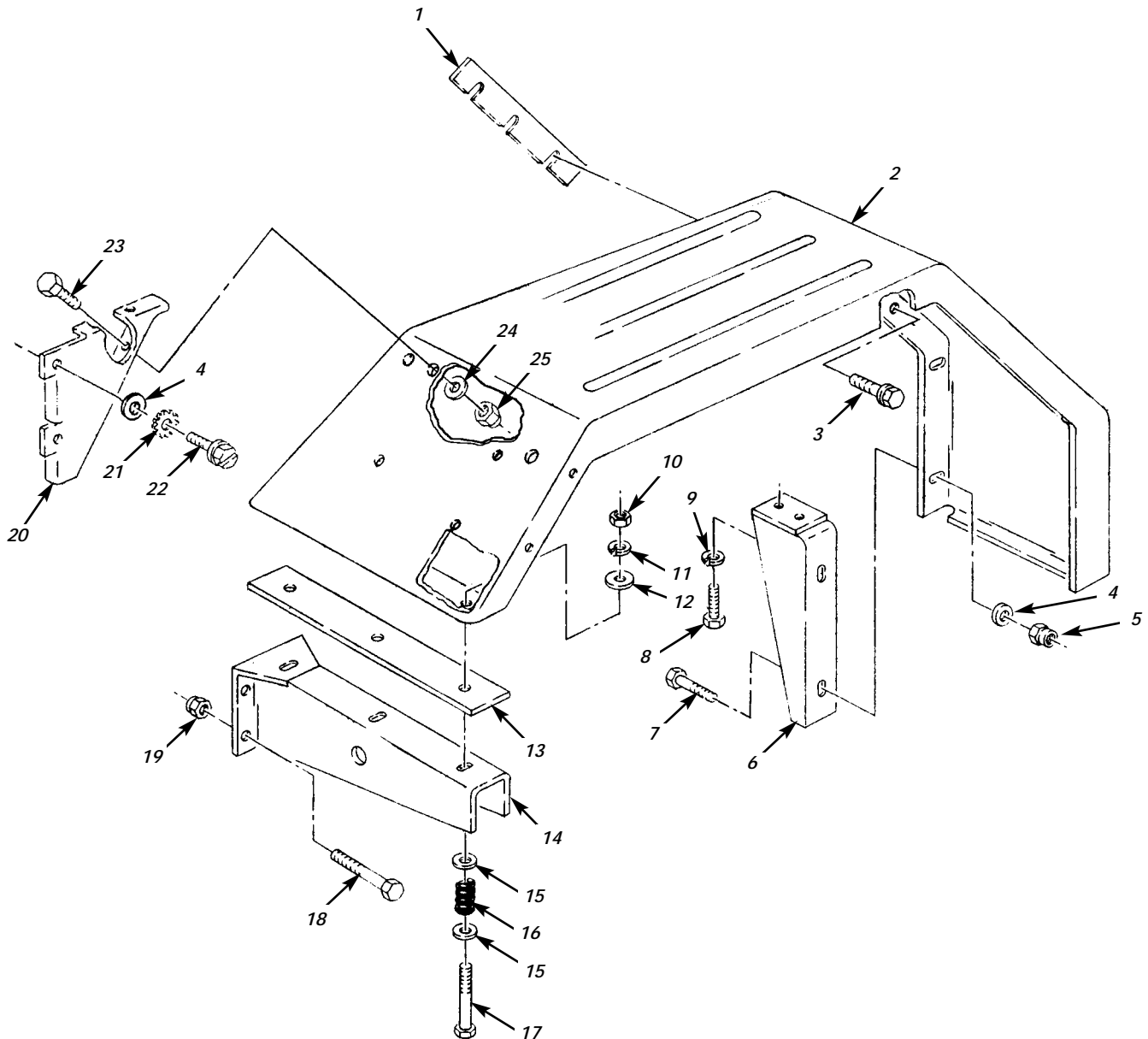

Figure 133. Fender, Side Panels, Windshield Frame, and Mounting Hardware, (Sheet 1 of 2).

UNIT, DIRECT SUPPORT, AND GENERAL SUPPORT MAINTENANCE
REPAIR PARTS AND SPECIAL TOOLS LIST

EXTENDED SERVICE PROGRAM (ESP)

TRUCK, CARGO, 2-1/2-TON, 6X6, M44A3 SERIES TRUCKS (DIESEL)

M35A3, W/O WINCH (NSN 2320-01-383-2047); W/WINCH (NSN 2320-01-383-3850);

M35A3C, W/O WINCH (NSN 2320-01-383-2050); W/WINCH (NSN 2320-01-383-2049);

M36A3, W/O WINCH (NSN 2320-01-383-2048); W/WINCH (NSN 2320-01-383-2046).

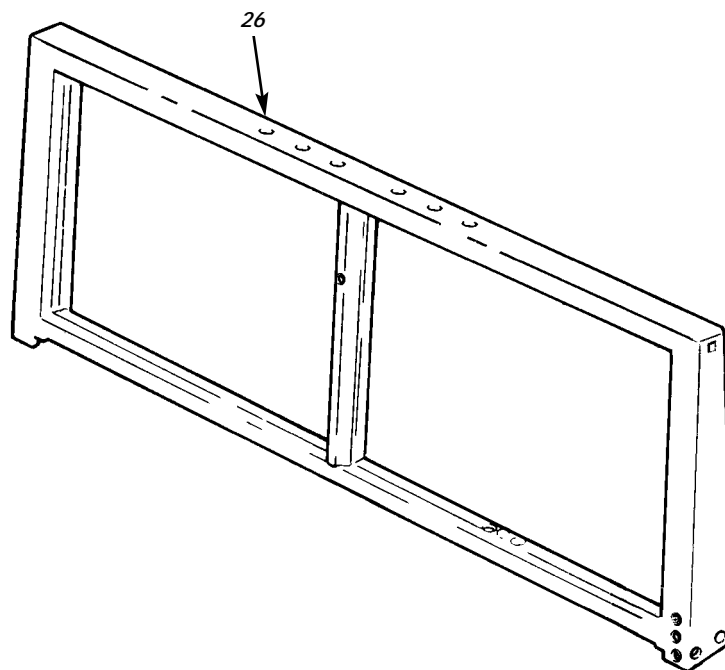

Figure 133. Fender, Side Panels, Windshield Frame, and Mounting Hardware, (Sheet 2 of 2).

(1)	(2)	(3)	TM9-2320-386-24P		(6)	0134 00
ITEM	SMR		(4)	(5)		(7)
NO	CODE	NSN	CAGEC	PART NUMBER	DESCRIPTION AND USABLE ON CODES(UC)	QTY
					GROUP 1802 FENDERS,RUNNING BOARDS WITH MOUNTING AND ATTACHING PARTS, WINDSHIELD,AND GLASS	
					FIG. 133 FENDER,SIDE PANELS, WINDSHIELD FRAMD,AND MOUNTING HARDWARE	
1	PAOZZ	2510007539199	56442	592V1	ANTI SQUEAK.....	2
2	PAOZZ	2510014397007	19207	12448800	FENDER,VEHICULAR L.H.....	1
2	PAOZZ	2510014397486	19207	12448801	FENDER,VEHICULAR R.H.....	1
3	PAOZZ	5305005698909	19207	7372083	SCREW,ASSEMBLED WA.....	6
4	PAOZZ	5310014139013	24617	502246	WASHER,FLAT.....	8
5	PAOZZ	5310009843807	96906	MS51922-13	NUT,SELF-LOCKING,HE.....	4
6	PAOZZ	2510004208960	19207	8330171	BRACE,FENDER,VEHICU L.H.....	1
6	PAOZZ	2510014266942	19207	12448432	BRACE,FENDER R.H.....	1
7	PAOZZ	5306002259089	96906	MS90726-34	BOLT,MACHINE.....	4
8	PAOZZ	5305011409118	80204	B1821BH038C088N	SCREW,CAP,HEXAGON H.....	6
9	PAOZZ	5310005146674	96906	MS35335-34	WASHER,LOCK.....	4
10	PAOZZ	5310008807746	96906	MS51968-5	NUT,PLAIN,HEXAGON.....	6
11	PAOZZ	5310004079566	96906	MS35338-45	WASHER,LOCK.....	6
12	PAOZZ	5310004845833	19207	8330169	WASHER,FLAT.....	6
13	PAOZZ	5365001345020	19207	8757726	SPACER,PLATE.....	2
14	PAOZZ	2510007539200	19207	7539200	SUPPORT R.H.,W/WINCH.....	1
					UOC:ESP,ESR,EST	
14	PAOZZ	2510007539200	19207	7539200	SUPPORT W/O WINCH.....	2
					UOC:ESQ,ESS,ESU	
14	PAOZZ	2510014081536	34623	RCSK16774	BRACE,FENDER L.H.,W/WINCH.....	1
					UOC:ESP,ESR,EST	
15	PAOZZ	5310000814219	96906	MS27183-12	WASHER,FLAT.....	12
16	PAOZZ	5360007521975	19207	7521975	SPRING,HELICAL,COMP.....	6
17	PAOZZ	5306002504578	19207	8330168	BOLT,MACHINE.....	6
18	PAOZZ	5305002693238	80204	B1821BH038F125N	SCREW,CAP,HEXAGON H.....	8
19	PAOZZ	5310009591488	96906	M45913/2-6FG5C81	NUT,SELF-LOCKING,HE.....	8
20	PAOZZ	2510014158276	34623	RCSK16839-1	PANEL,HOOK,ENGINE C LH.....	1
20	PAOZZ	2510014084703	34623	RCSK16839-2	PANEL,BODY,VEHICULA RH.....	1
21	PAOZZ	5310002090786	96906	MS35335-33	WASHER,LOCK.....	8
22	PAOZZ	5305010874478	96906	MS51861-95	SCREW,TAPPING.....	8
23	PAOZZ	5305002678952	80204	B1821BH025F050N	SCREW,CAP,HEXAGON H.....	4
24	PAOZZ	5310008094058	96906	MS27183-10	WASHER,FLAT.....	4
25	PAOZZ	5310009359022	96906	MS51943-32	NUT,SELF-LOCKING,HE.....	4
26	PAOZZ		19207	12448870	FRAME,WINDOW,VEHICU.....	1

END OF FIGURE

UNIT, DIRECT SUPPORT, AND GENERAL SUPPORT MAINTENANCE
REPAIR PARTS AND SPECIAL TOOLS LIST

EXTENDED SERVICE PROGRAM (ESP)

TRUCK, CARGO, 2-1/2-TON, 6X6, M44A3 SERIES TRUCKS (DIESEL)

M35A3, W/O WINCH (NSN 2320-01-383-2047); W/WINCH (NSN 2320-01-383-3850);

M35A3C, W/O WINCH (NSN 2320-01-383-2050); W/WINCH (NSN 2320-01-383-2049);

M36A3, W/O WINCH (NSN 2320-01-383-2048); W/WINCH (NSN 2320-01-383-2046).

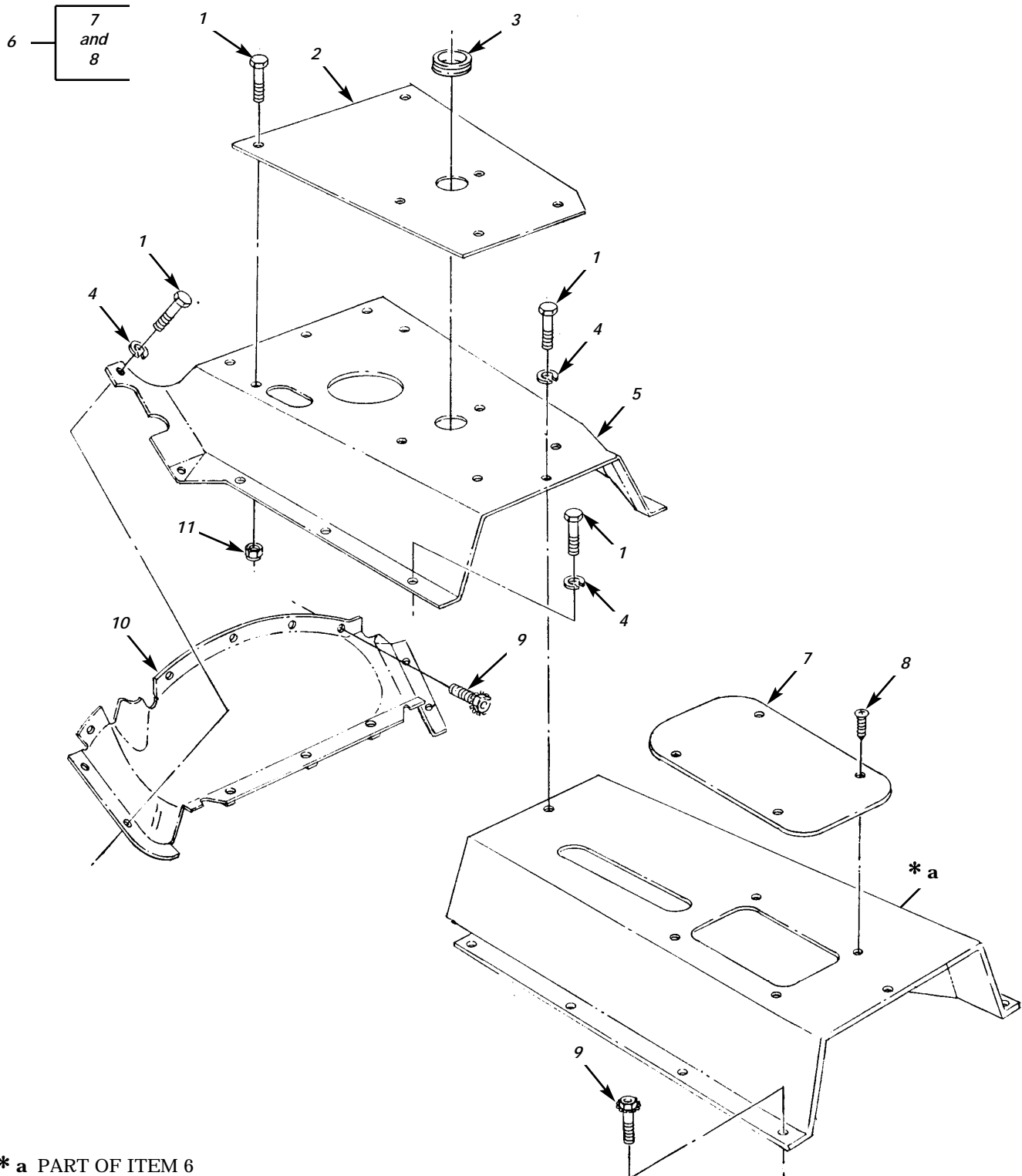

* a PART OF ITEM 6

Figure 134. Cab Floor Tunnel and Mounting Hardware.

(1) ITEM NO	(2) SMR CODE	(3) NSN	TM9-2320-386-24P (4) CAGEC	(5) PART NUMBER	(6) DESCRIPTION AND USABLE ON CODES(UC) QTY	0135 00 (7)
GROUP 1805 FLOORS, SUBFLOORS, AND RELATED COMPONENTS						
FIG. 134 CAB FLOOR TUNNEL AND MOUNTING HARDWARE						
1	PAOZZ	5305010165469	72582	186676	SCREW, CAP, HEXAGON H.....	15
2	PFOZZ	2510014472909	19207	12448846	FLOOR, BODY, VEHICULA.....	1
3	PAOZZ	5325002766343	96906	MS35489-23	GROMMET, NONMETALLIC.....	1
4	PAOZZ	5310006379541	96906	MS35338-46	WASHER, LOCK.....	13
5	PAOZZ	2510014077529	19207	12448847	FLOOR, BODY, VEHICULA.....	1
6	PFOOO	2510001763457	19207	7397857	PANEL, BODY, VEHICULA.....	1
7	XAOZZ		19207	11608973	. PLATE.....	1
8	PAOZZ	5305000526915	96906	MS24629-44	. SCREW, TAPPING.....	4
9	PAOZZ	5306000186493	21450	186493	BOLT, ASSEMBLED WASH.....	16
10	PAOZZ	2510014772203	19207	12448845	TOE BOARD, VEHICULAR.....	1
11	PAOZZ	5310014326727	24617	9419471	NUT, SELF-LOCKING, HE.....	2

END OF FIGURE

UNIT, DIRECT SUPPORT, AND GENERAL SUPPORT MAINTENANCE
REPAIR PARTS AND SPECIAL TOOLS LIST

EXTENDED SERVICE PROGRAM (ESP)

TRUCK, CARGO, 2-1/2-TON, 6X6, M44A3 SERIES TRUCKS (DIESEL)

M35A3, W/O WINCH (NSN 2320-01-383-2047); W/WINCH (NSN 2320-01-383-3850);
M35A3C, W/O WINCH (NSN 2320-01-383-2050); W/WINCH (NSN 2320-01-383-2049);
M36A3, W/O WINCH (NSN 2320-01-383-2048); W/WINCH (NSN 2320-01-383-2046).

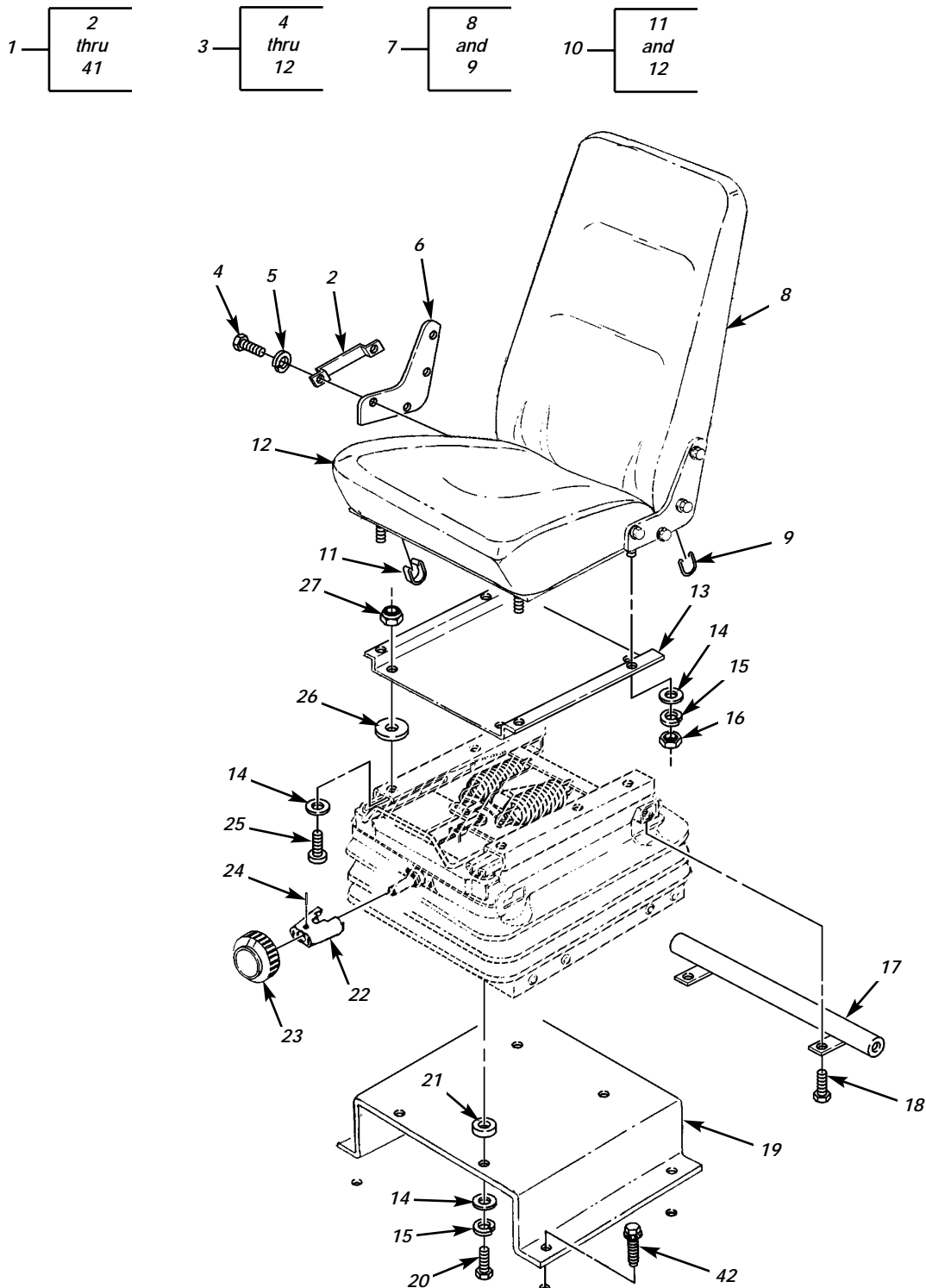

Figure 135. Driver's Seat Assembly and Related Parts (Sheet 1 of 2).

UNIT, DIRECT SUPPORT, AND GENERAL SUPPORT MAINTENANCE
REPAIR PARTS AND SPECIAL TOOLS LIST

EXTENDED SERVICE PROGRAM (ESP)

TRUCK, CARGO, 2-1/2-TON, 6X6, M44A3 SERIES TRUCKS (DIESEL)

M35A3, W/O WINCH (NSN 2320-01-383-2047); W/WINCH (NSN 2320-01-383-3850);
M35A3C, W/O WINCH (NSN 2320-01-383-2050); W/WINCH (NSN 2320-01-383-2049);
M36A3, W/O WINCH (NSN 2320-01-383-2048); W/WINCH (NSN 2320-01-383-2046).

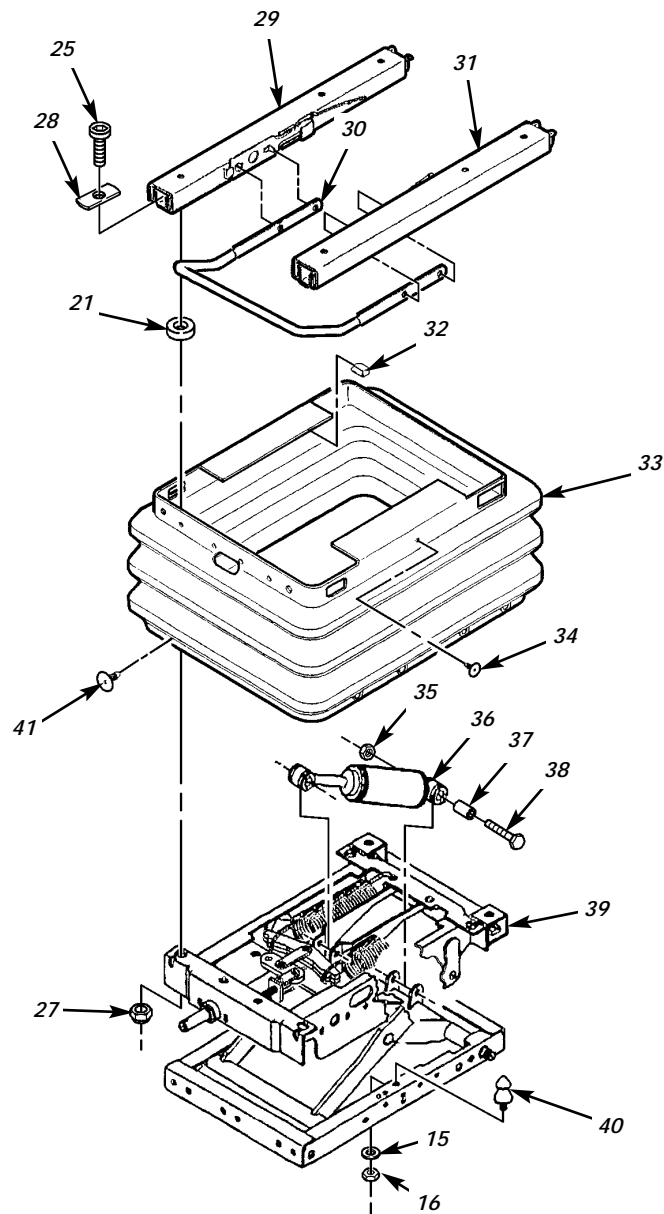

Figure 135. Driver's Seat Assembly and Related Parts (Sheet 2 of 2).

(1) ITEM NO	(2) SMR CODE	(3) NSN	TM9-2320-386-24P (4) CAGEC	(5) PART NUMBER	(6) DESCRIPTION AND USABLE ON CODES(UCO)	0136 00 (7) QTY
GROUP 1806 UPHOLSTERY SEATS AND CARPETS						
FIG. 135 DRIVER'S SEAT ASSEMBLY AND RELATED PARTS						
1	PFOOO	2540013982023	19207	12449011	SEAT,VEHICULAR.....	1
2	PAOZZ		62226	246124H	.BRACKET,SEATBELT.....	1
3	PAOOO	2540013818392	62226	8.6046	.SEAT,VEHCILUAR.....	1
4	PAOZZ	5306011971492	24617	11508687	..BOLT,MACHINE.....	8
5	PAOZZ	5310013124960	96906	MS27183-55	..WASHER,FLAT.....	8
6	PAOZZ		62226	18998H	..BRACKET,SEAT.....	2
7	PAOZZ		34623	5934524	..BACKREST ASSEMBLY.....	1
8	PAOZZ		62226	917143	...UPHOLSTERY.....	1
9	PAOZZ		62226	61432	...RING,RETAINING.....	10
10	PAOZZ		34623	5934525-1	..SEAT ASSEMBLY.....	1
11	PAOZZ		62226	40673R	...CLIP,UPHOLSTERY.....	18
12	PAOZZ		62226	917184	...UPHOLSTERY,SEAT.....	1
13	PAOZZ		62226	01842H	.PLATE,SEAT SUPPORT.....	1
14	PAOZZ	5310013124960	96906	MS27183-55	.WASHER,FLAT.....	12
15	PAOZZ	5310004079566	96906	MS35338-45	.WASHER,LOCK.....	10
16	PAOZZ	5310004093353	24617	120376	.NUT,PLAIN,HEXAGON.....	6
17	PAOZZ		62226	19779H	BAR,SEATBELT.....	1
18	PAOZZ	5305011491938	7X677	11500815	.SCREW,CAP,HEXAGON H.....	2
19	PAOZZ		62226	01843H	.RISER,SEAT.....	1
20	PAOZZ	5305013811202	80204	B18231B08025N	.SCREW,CAP,HEXAGON H.....	4
21	PAOZZ		62226	40432B	.SPACER.....	8
22	KFOZZ		62226	K101	.COVER PART OF KIT P/N 914219.....	1
23	KFOZZ		62226	K100	.KNOB,ADJUSTER PART OF KIT P/N 914219.....	1
24	KFOZZ		62226	K99	.PIN PART OF KIT P/N 914219.....	1
25	PAOZZ		62226	60172	.BOLT,SOCKET HEAD.....	8
26	PAOZZ		62226	60068	.WASHER,FLAT.....	4
27	PAOZZ	5310014116409	24617	11501038	.NUT,SELF-LOCKING,HE.....	6
28	PAOZZ		62226	60879	.WASHER,CONTACT.....	4
29	KFOZZ		62226	J2	.SLIDE ADJUSTER L.H. PART OF KIT P/N 01840.....	2
30	PAOZZ		62226	J1	.HANDLE,SEAT ADJUSTE PART OF KIT P/N 01840.....	1
31	KFOZZ		62226	J3	.SLIDE ADJUSTER R.H. PART OF KIT P/N 01840.....	1
32	KFOZZ		62226	M5	.CLIP,BOOT PART OF KIT P/N 910510-01	8
33	PAOZZ		62226	917120	.BOOT,SUSPENSION.....	1
34	KFOZZ		62226	M2	.BUTTON PART OF KIT P/N 910510-01...	4
35	PAOZZ	5310014116409	24617	11501038	.NUT,SELF-LOCKING,HE PART OF KIT P/N 95476-12.....	2
36	KFOZZ		62226	K84	SHOCK,SUSPENSION PART OF KIT P/N 95476-12.....	1
37	KFOZZ		62226	K83	.SLEEVE PART OF KIT P/N 95476-12....	2
38	PAOZZ	5305013388012	80204	B18231B08040N	.SCREW,CAP,HEXAGON H PART OF KIT P/N 95476-12.....	2
39	PAOZZ		62226	01841-01	.SUSPENSION ASSEMBLY.....	1

(1)	(2)	(3)	TM9-2320-386-24P		(6)	0136 00
ITEM	SMR		(4)	(5)		(7)
NO	CODE	NSN	CAGEC	PART NUMBER	DESCRIPTION AND USABLE ON CODES(UC)	QTY
40	PAOZZ		62226	913934-01	.BUMPER.....	2
41	KFOZZ		62226	M3	.BUTTON PART OF KIT P/N 910510-01...	8
42	PAOZZ	5305011049018	19207	11663070	SCREW,ASSEMBLED WAS.....	4

END OF FIGURE

UNIT, DIRECT SUPPORT, AND GENERAL SUPPORT MAINTENANCE
REPAIR PARTS AND SPECIAL TOOLS LIST

EXTENDED SERVICE PROGRAM (ESP)

TRUCK, CARGO, 2-1/2-TON, 6X6, M44A3 SERIES TRUCKS (DIESEL)

M35A3, W/O WINCH (NSN 2320-01-383-2047); W/WINCH (NSN 2320-01-383-3850);
M35A3C, W/O WINCH (NSN 2320-01-383-2050); W/WINCH (NSN 2320-01-383-2049);
M36A3, W/O WINCH (NSN 2320-01-383-2048); W/WINCH (NSN 2320-01-383-2046).

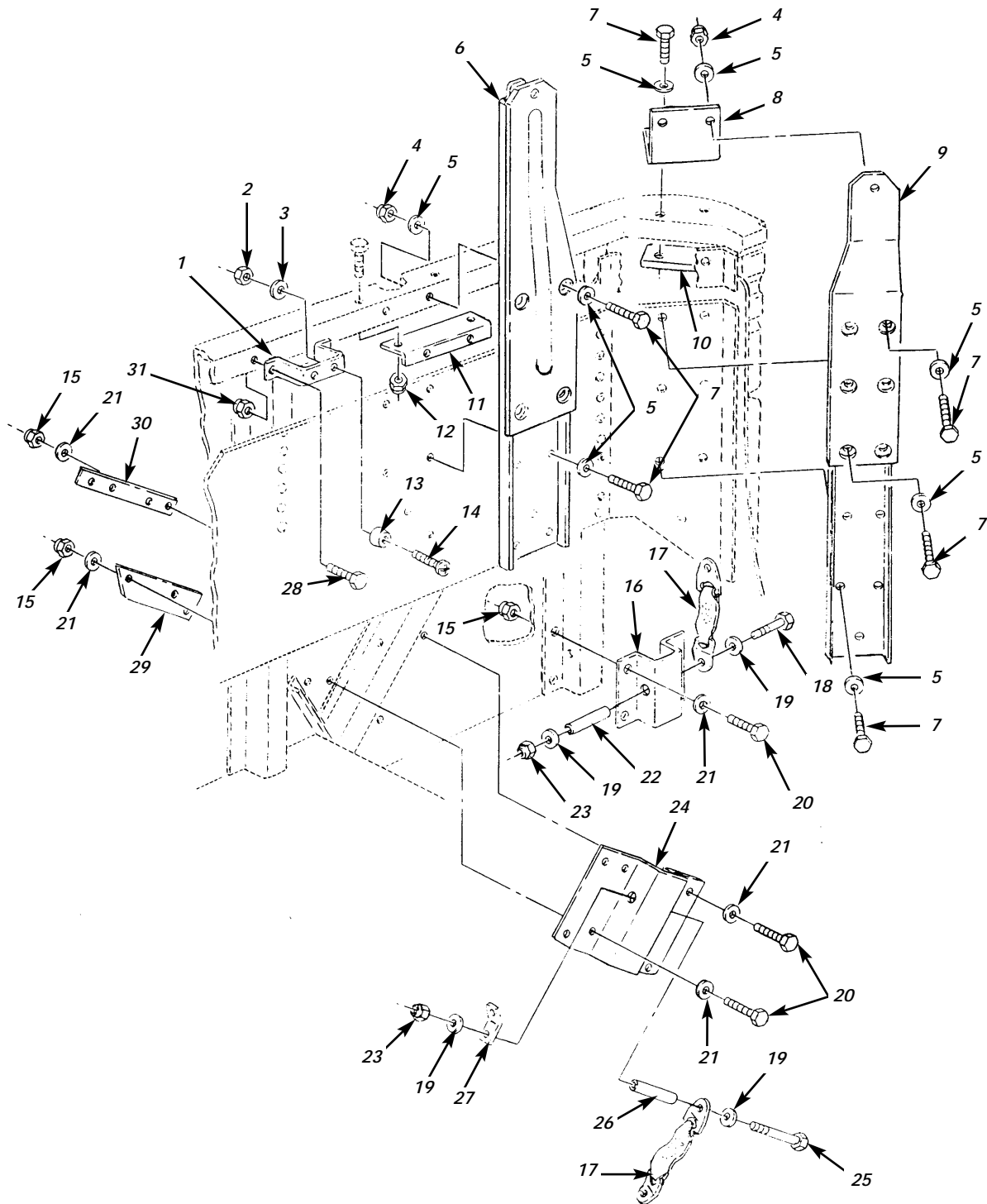

Figure 136. Seatbelt Reinforcements and Posts.

(1) ITEM NO	(2) SMR CODE	(3) NSN	TM9-2320-386-24P (4) CAGEC	(5) PART NUMBER	(6) DESCRIPTION AND USABLE ON CODES(UC) QTY	0137 00 (7)
GROUP 1806 UPHOSTERY SEATS AND CARPETS						
FIG. 136 SEATBELT REINFORCEMENTS AND POSTS						
1	PAOZZ	5340014121927	19207	12448702	BRACKET,MULTIPLE AN.....	2
2	PAOZZ	5310012110691	11862	9422771	NUT,PLAIN,ASSEMBLED.....	2
3	PAOZZ	5310012349416	96906	MS51412-2	WASHER,FLAT.....	4
4	PAOZZ	5310011193668	24617	9422295	NUT,SELF-LOCKING,CO.....	10
5	PAOZZ	5310014073451	24617	9422772	WASHER,FLAT.....	42
6	PAOZZ	2540014074859	19207	12448607	FRAME,SEAT,VEHICULA CENTER.....	1
7	PAOZZ	5306011530840	11862	443899	BOLT,MACHINE.....	32
8	PAOZZ	5340014081930	19207	12448616	BRACKET,ANGLE LEFT.....	1
8	PAOZZ	5340014081939	34623	RCSK16032-2	BRACKET,ANGLE RIGHT.....	1
9	PAOZZ	2540014076040	19207	12448600	FRAME,SEAT,VEHICULA CORNER.....	2
10	PAOZZ	5340014077714	19207	12448617	BRACKET,DOUBLE ANGL L.H.....	1
10	PAOZZ	5340014081941	19207	12448704	BRACKET,DOUBLE ANGL R.H.....	1
11	PAOZZ	5340014077715	19207	12448601	BRACKET,ANGLE CENTER.....	1
12	PAOZZ	5310008775796	96906	MS21044N4	NUT,SELF-LOCKING,HE.....	2
13	PAOZZ	5342012147809	19207	12338976	MOUNT,RESILIENT.....	2
14	PAOZZ	5305009846212	96906	MS35206-265	SCREW,MACHINE.....	2
15	PAOZZ	5310014079492	24617	9419470	NUT,SELF-LOCKING,HE.....	20
16	PAOZZ	5340014081938	19207	12448605	BRACKET,MULTIPLE AN.....	1
17	PAOZZ	2540014089200	19207	12448597	BELT,VEHICULAR SAFE.....	2
18	PAOZZ	5305000598248	96906	MS35214-23	SCREW,MACHINE.....	1
19	PAOZZ	5310008095998	96906	MS27183-18	WASHER,FLAT.....	8
20	PAOZZ	5305000514076	96906	MS90727-34	SCREW,CAP,HEXAGON H.....	20
21	PAOZZ	5310000814219	96906	MS27183-12	WASHER,FLAT.....	36
22	PAOZZ	5365014067978	19207	12448604-2	SPACER,SLEEVE.....	1
23	PAOZZ	5310011845784	11862	9422302	NUT,PLAIN,HEXAGON.....	3
24	PAOZZ	5340014077710	19207	12448606	BRACKET,MULTIPLE AN.....	2
25	PAOZZ	5306014079489	24617	455033	BOLT,MACHINE.....	2
26	PAOZZ	5365014066968	19207	12448604-1	SPACER,SLEEVE.....	2
27	PAOZZ	5340014077711	19207	12448596	BRACKET,MOUNTING.....	3
28	PAOZZ	5305000680508	80204	B1821BH025C075N	SCREW,CAP,HEXAGON H.....	4
29	PAOZZ	5340014077716	19207	12448602	PLATE,MOUNTING.....	2
30	PAOZZ	5340014077717	19207	12448608	PLATE,MOUNTING.....	2
31	PAOZZ	5310014077198	24617	271178	NUT,SELF-LOCKING,AS.....	4

END OF FIGURE

UNIT, DIRECT SUPPORT, AND GENERAL SUPPORT MAINTENANCE
REPAIR PARTS AND SPECIAL TOOLS LIST

EXTENDED SERVICE PROGRAM (ESP)

TRUCK, CARGO, 2-1/2-TON, 6X6, M44A3 SERIES TRUCKS (DIESEL)

M35A3, W/O WINCH (NSN 2320-01-383-2047); W/WINCH (NSN 2320-01-383-3850);
M35A3C, W/O WINCH (NSN 2320-01-383-2050); W/WINCH (NSN 2320-01-383-2049);
M36A3, W/O WINCH (NSN 2320-01-383-2048); W/WINCH (NSN 2320-01-383-2046).

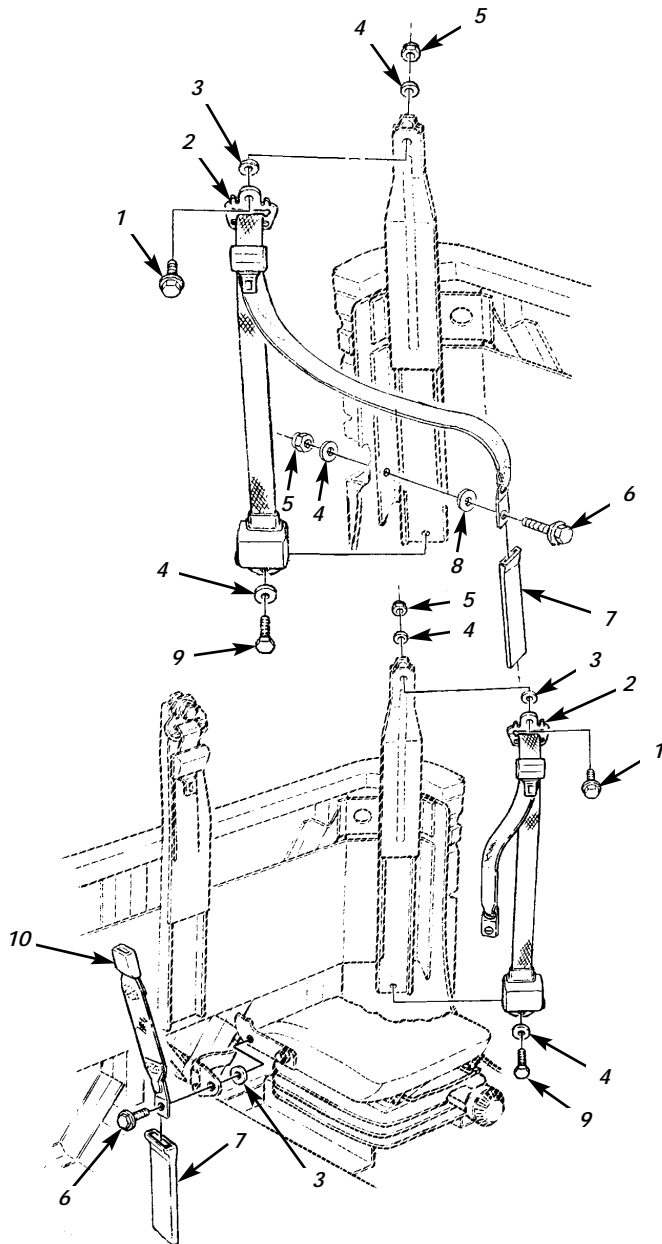

Figure 137. Right and Left Seatbelts.

(1) ITEM NO	(2) SMR CODE	(3) NSN	TM9-2320-386-24P (4) CAGEC	(5) PART NUMBER	(6) DESCRIPTION AND USABLE ON CODES(UC) QTY	0138 00 (7)
GROUP 1806 UPHOLSTERY SEATS AND CARPETS						
FIG. 137 RIGHT AND LEFT SEATBELTS						
1	PAOZZ	5305014074760	19207	12449012	SCREW,CAP,HEXAGON H.....	2
2	PAOZZ	2540014080155	34623	RCSK15665-1	BELT,VEHICULAR SAFE DRIVER AND R.H. PASSENGER.....	2
3	PAOZZ	5310012866077	19207	12341856	WASHER,FLAT.....	4
4	PAOZZ	5310008094085	96906	MS27183-16	WASHER,FLAT.....	5
5	PAOZZ	5310013153403	24617	9422300	NUT,SELF-LOCKING,HE.....	3
6	PAOZZ	5306013157087	19207	12340259-5	BOLT,SHOULDER.....	3
7	PAOZZ	2540014087285	19207	12448598	SLEEVE,SEATBELT.....	2
8	PAOZZ	5310012538437	19207	12340058	WASHER,FLAT.....	1
9	PAOZZ	5305007098282	24617	454970	SCREW,CAP,HEXAGON H.....	2
10	PAOZZ	2540014081531	34623	RCSK15661	BELT,VEHICULAR SAFE DRIVER.....	1

END OF FIGURE

UNIT, DIRECT SUPPORT, AND GENERAL SUPPORT MAINTENANCE
REPAIR PARTS AND SPECIAL TOOLS LIST

EXTENDED SERVICE PROGRAM (ESP)

TRUCK, CARGO, 2-1/2-TON, 6X6, M44A3 SERIES TRUCKS (DIESEL)

M35A3, W/O WINCH (NSN 2320-01-383-2047); W/WINCH (NSN 2320-01-383-3850);
M35A3C, W/O WINCH (NSN 2320-01-383-2050); W/WINCH (NSN 2320-01-383-2049);
M36A3, W/O WINCH (NSN 2320-01-383-2048); W/WINCH (NSN 2320-01-383-2046).

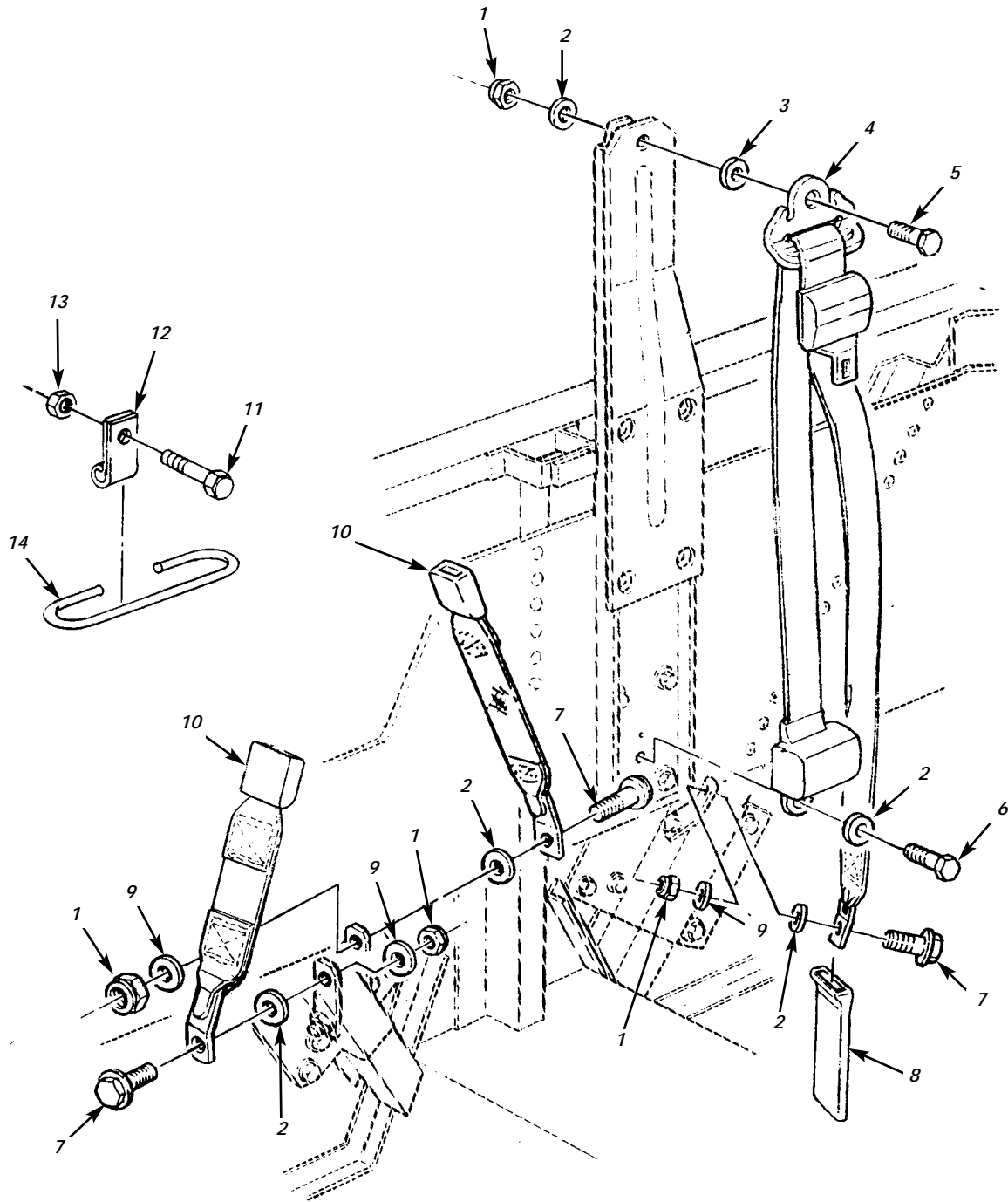

Figure 138. Center Seatbelt.

(1) ITEM NO	(2) SMR CODE	(3) NSN	TM9-2320-386-24P (4) CAGEC	(5) PART NUMBER	(6) DESCRIPTION AND USABLE ON CODES(UCO)	0139 00 (7) QTY
GROUP 1806 UPHOLSTERY SEATS AND CARPETS						
FIG. 138 CENTER SEATBELT						
1	PAOZZ	5310013153403	24617	9422300	NUT, SELF-LOCKING, HE.....	4
2	PAOZZ	5310008094085	96906	MS27183-16	WASHER, FLAT.....	5
3	PAOZZ	5310012866077	19207	12341856	WASHER, FLAT.....	1
4	PAOZZ	2540014089458	34623	RCSK15665	BELT, VEHICULAR SAFE CENTER PASSENGER.....	1
5	PAOZZ	5305014074760	19207	12449012	SCREW, CAP, HEXAGON H.....	1
6	PAOZZ	5305007098282	24617	454970	SCREW, CAP, HEXAGON H.....	1
7	PAOZZ	5306013157087	19207	12340259-5	BOLT, SHOULDER.....	3
8	PAOZZ	2540014087285	19207	12448598	SLEEVE, SEATBELT.....	1
9	PAOZZ	5310012538437	19207	12340058	WASHER, FLAT.....	3
10	PAOZZ	2540014081532	34623	RCSK15661-1	BELT, VEHICULAR SAFE.....	2
11	PAOZZ	5305001804966	96906	MS51849-64	SCREW, MACHINE.....	2
12	PAOZZ	5340009050790	96906	MS21333-65	CLAMP, LOOP.....	2
13	PAOZZ	5310008775797	80205	MS21044N3	NUT, SELF-LOCKING, HE.....	2
14	PAOZZ	5340014329778	19207	12449018	CLIP, RETAINING.....	1

END OF FIGURE

UNIT, DIRECT SUPPORT, AND GENERAL SUPPORT MAINTENANCE
REPAIR PARTS AND SPECIAL TOOLS LIST

EXTENDED SERVICE PROGRAM (ESP)

TRUCK, CARGO, 2-1/2-TON, 6X6, M44A3 SERIES TRUCKS (DIESEL)

M35A3, W/O WINCH (NSN 2320-01-383-2047); W/WINCH (NSN 2320-01-383-3850);
M35A3C, W/O WINCH (NSN 2320-01-383-2050); W/WINCH (NSN 2320-01-383-2049);
M36A3, W/O WINCH (NSN 2320-01-383-2048); W/WINCH (NSN 2320-01-383-2046).

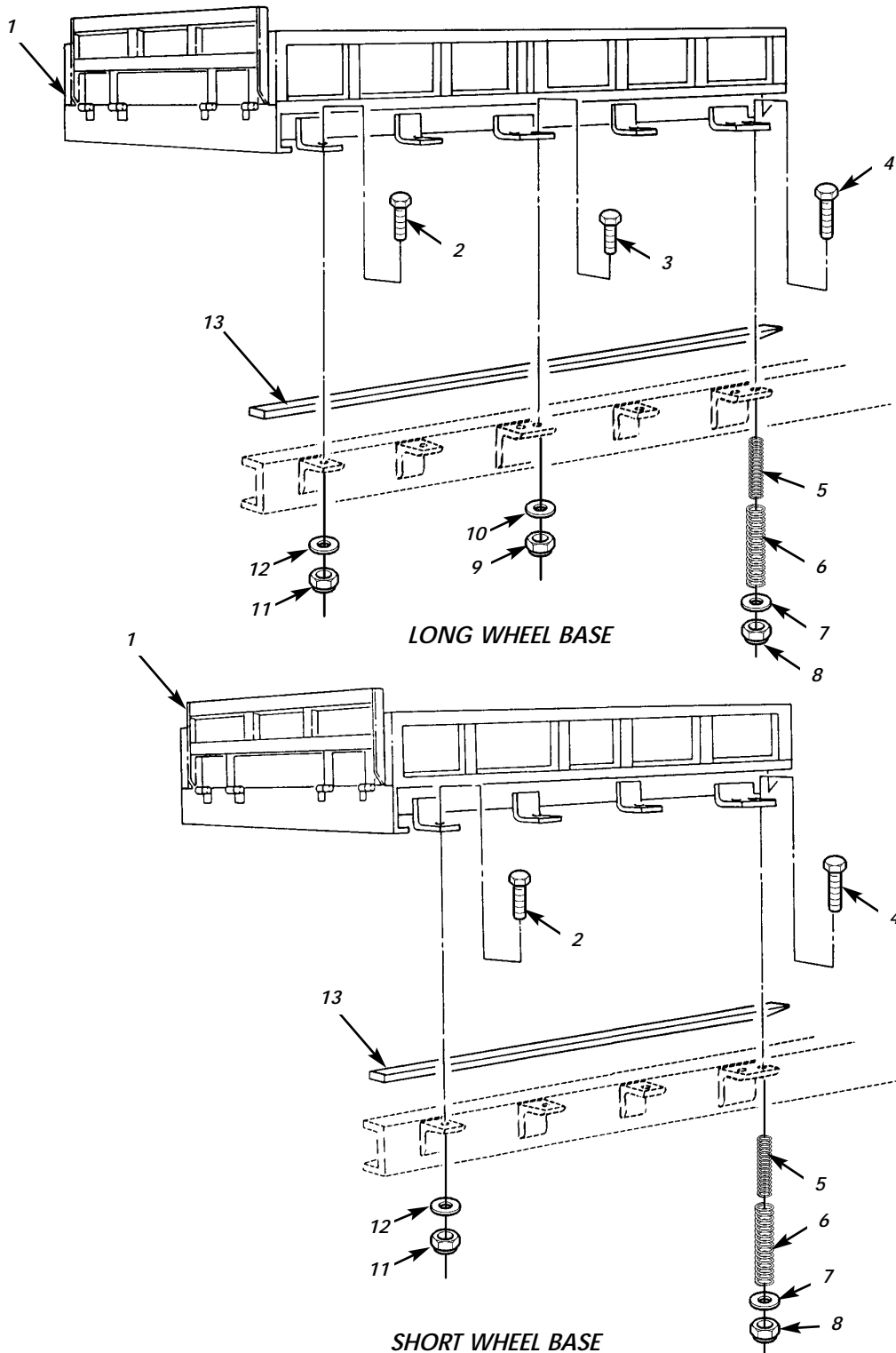

Figure 139. Cargo Body and Sill

(1) ITEM NO	(2) SMR CODE	(3) NSN	TM9-2320-386-24P (4) CAGEC	(5) PART NUMBER	(6) DESCRIPTION AND USABLE ON CODES(UOC)	0140 00 (7) QTY
GROUP 1810 CARGO BODY						
FIG. 139 CARGO BODY AND SILL						
1	PAFFH		19207	12448588	BODY ASSEMBLY.....	1
					UOC:EST,ESU	
1	PAFFH		19207	12448593	BODY ASSEMBLY.....	1
					UOC:ESP,ESQ	
1	PAFFH		19207	12448589	BODY ASSEMBLY.....	1
					UOC:ESR,ESS	
2	PAFZZ	5305009261826	80204	B1821BH075F275N	SCREW,CAP,HEXAGON H.....	6
3	PAFZZ	5305007262554	96906	MS90727-167	SCREW,CAP,HEXAGON H.....	4
					UOC:EST,ESU	
4	PAFZZ	5306011787300	19207	8739100	BOLT,MACHINE.....	4
5	PAFZZ	5360007372792	19207	7372792	SPRING,HELICAL,COMP.....	4
6	PAFZZ	5360007372793	19207	7372793	SPRING,HELICAL,COMP.....	4
7	PAFZZ	5310009517209	96906	MS27183-22	WASHER,FLAT.....	4
8	PAFZZ	5310013178164	24617	272739	NUT,SELF-LOCKING,HE.....	4
9	PAFZZ	5310002416664	96906	MS51943-44	NUT,SELF-LOCKING,HE.....	4
					UOC:EST,ESU	
10	PAFZZ	5310009517209	96906	MS27183-22	WASHER,FLAT.....	4
					UOC:EST,ESU	
11	PAFZZ	5310009353569	96906	MS51943-46	NUT,SELF-LOCKING,HE.....	6
12	PAFZZ	5310008098533	96906	MS27183-23	WASHER,FLAT.....	6
13	MFFZZ		19207	12448610	SILL MAKE FROM FRAME SECTION,P/N 11608952.....	2
					UOC:ESP,ESQ,ESR,ESS	
13	MFFZZ		19207	12448611	SILL MAKE FROM SILL,P/N 7085467....	2
					UOC:EST,ESU	

END OF FIGURE

UNIT, DIRECT SUPPORT, AND GENERAL SUPPORT MAINTENANCE
REPAIR PARTS AND SPECIAL TOOLS LIST

EXTENDED SERVICE PROGRAM (ESP)

TRUCK, CARGO, 2-1/2-TON, 6X6, M44A3 SERIES TRUCKS (DIESEL)

M35A3, W/WINCH (NSN 2320-01-383-3850);

M35A3C, W/WINCH (NSN 2320-01-383-2049);

M36A3, W/WINCH (NSN 2320-01-383-2046).

4 — 5 6 — 7 8 — 9 12 — 13 19 — 20 23 — 24 26 — 27

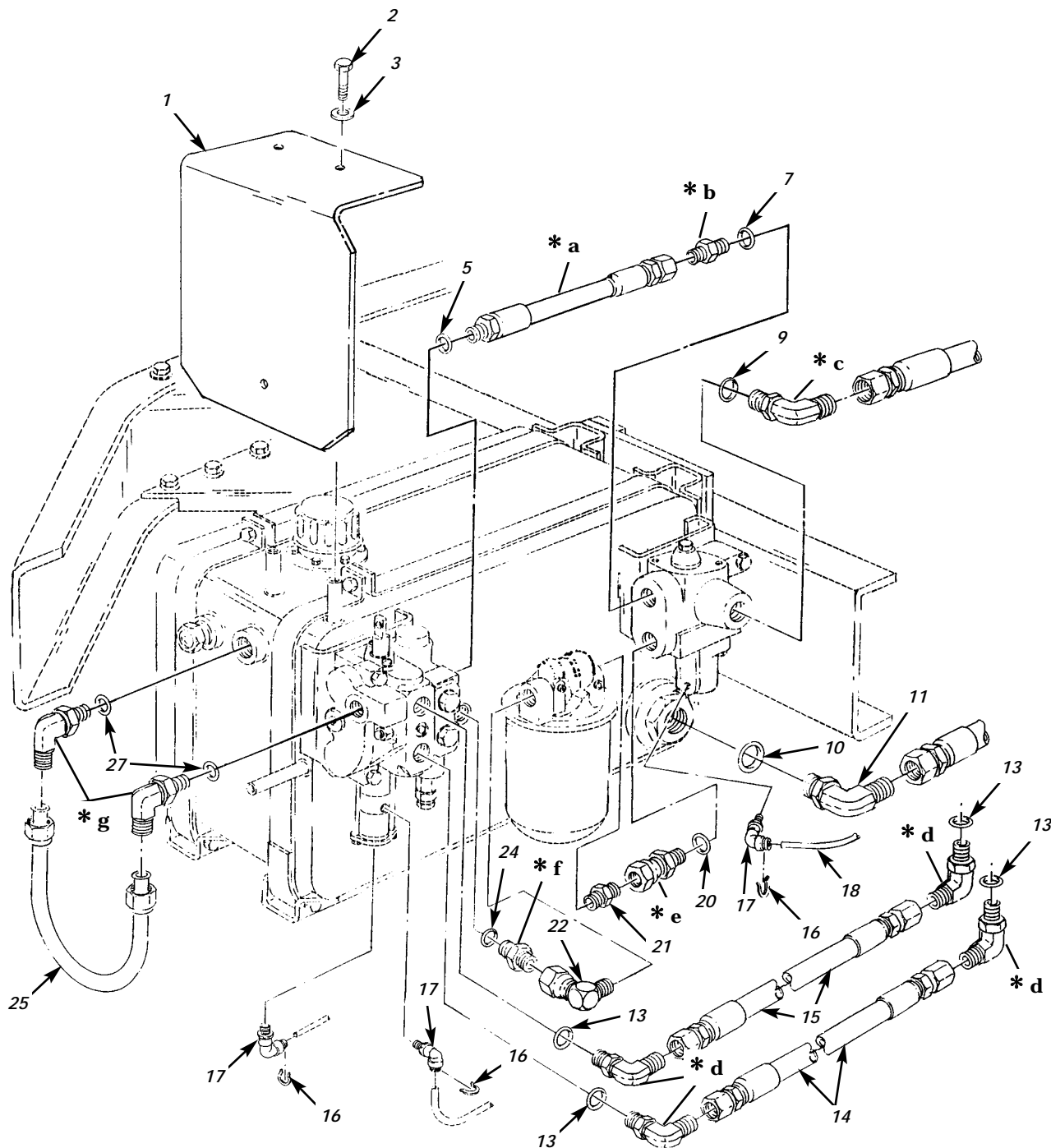

- * a PART OF ITEM 4
- * b PART OF ITEM 6
- * c PART OF ITEM 8
- * d PART OF ITEM 12

- * e PART OF ITEM 19
- * f PART OF ITEM 23
- * g PART OF ITEM 26

Figure 140. Winch Reservoir Lines and Related Parts.

(1) ITEM NO	(2) SMR CODE	(3) NSN	TM9-2320-386-24P (4) CAGEC	(5) PART NUMBER	(6) DESCRIPTION AND USABLE ON CODES(UOC)	0141 00 (7) QTY
					GROUP 20 HOIST,WINCH,CAPSTAN, WINDLASS,POWER CONTROL UNIT AND POWER TAKE OFF 2001 HOIST,CAPSTAN,WINDLASS, CRANE OR WINCH ASSEMBLY	
					FIG. 140 WINCH RESERVOIR LINES AND RELATED PARTS	
1	PAOZZ	5340014122750	19207	12448882	BRACKET,ANGLE.....	1
					UOC:ESP,ESR,EST	
2	PAOZZ	5310000814219	96906	MS27183-12	WASHER,FLAT.....	3
					UOC:ESP,ESR,EST	
3	PAOZZ	5305014112343	24617	454882	SCREW,CAP,HEXAGON H.....	3
					UOC:ESP,ESR,EST	
4	PAOZZ	4720014079262	34623	RCSK16748	HOSE ASSEMBLY,NONME.....	1
					UOC:ESP,ESR,EST	
5	PAOZZ	5331002518839	96906	MS28778-12	.O-RING.....	1
					UOC:ESP,ESR,EST	
6	PAOZZ	4730001731881	81343	12-16 070120CA	ADAPTER,STRAIGHT,TU.....	1
					UOC:ESP,ESR,EST	
7	PAOZZ	5331002287196	01276	22617-12	.O-RING.....	1
					UOC:ESP,ESR,EST	
8	PAOZZ	4730008407236	81343	16-16 070220CA	ELBOW,TUBE TO BOSS.....	1
					UOC:ESP,ESR,EST	
9	PAOZZ	5330011680885	01276	22617-16	.PACKING,PREFORMED.....	1
					UOC:ESP,ESR,EST	
10	PAOZZ	5331010383074	02697	3-924N552-90	O-RING.....	1
					UOC:ESP,ESR,EST	
11	PAOZZ	4730010884454	81343	24-24 070220C	ELBOW,TUBE TO BOSS.....	1
					UOC:ESP,ESR,EST	
12	PAOZZ	4730000017778	81343	10-8 070220CA	ELBOW,TUBE TO BOSS.....	4
					UOC:ESP,ESR,EST	
13	PAOZZ	5330012442273	01276	22617-8	.O-RING.....	1
					UOC:ESP,ESR,EST	
14	PAOZZ	4720014079259	19207	12448873-1	HOSE ASSEMBLY,NONME.....	1
					UOC:ESP,ESR,EST	
15	PAOZZ	4720014079260	19207	12448873-2	HOSE ASSEMBLY,NONME.....	1
					UOC:ESP,ESR,EST	
16	PAOZZ	5325014076236	19207	12448911	RING,RETAINING.....	3
					UOC:ESP,ESR,EST	
17	PAOZZ	4730013990898	19207	12448583-1	ELBOW,PIPE TO TUBE.....	3
					UOC:ESP,ESR,EST	
18	MOOZZ		19207	CPR104420-1-3	HOSE,NONMETLLIC MAKE FROM TUBING, NONMETALLIC,P/N CPR104420-1,NSN 4720-01-058-7213,3 INCHES LONG.....	1
					UOC:ESP,ESR,EST	
19	PAOZZ	4730012414650	01276	2266-16-16S	ADAPTER,STRAIGHT,TU.....	1
					UOC:ESP,ESR,EST	
20	PAOZZ	5330011680885	01276	22617-16	.PACKING,PREFORMED.....	1
					UOC:ESP,ESR,EST	
21	PAOZZ	4730001941786	01276	2021-20-16S	ADAPTER,STRAIGHT,PI.....	1

(1) ITEM NO	(2) SMR CODE	(3) NSN	TM9-2320-386-24P (4) CAGEC	(5) PART NUMBER	(6) DESCRIPTION AND USABLE ON CODES(UOC)	0141 00 (7) QTY
22	PAOZZ	4730014147892	01276	2250-20-20	UOC:ESP,ESR,EST ELBOW,PIPE TO TUBE.....	1
23	PAOZZ	4730010661282	81343	20-20 070120CA	UOC:ESP,ESR,EST ADAPTER,STRAIGHT,TU.....	1
24	PAOZZ	5330011681802	01276	22617-20	UOC:ESP,ESR,EST .PACKING,PREFORMED.....	1
25	PAOZZ	4710014077516	19207	12448885	UOC:ESP,ESR,EST TUBE ASSEMBLY,METAL.....	1
26	PAOZZ	4730010117736	81343	12-12 070220CA	UOC:ESP,ESR,EST ELBOW,TUBE TO BOSS.....	2
27	PAOZZ	5331002287196	01276	22617-12	UOC:ESP,ESR,EST .O-RING.....	1

END OF FIGURE

UNIT, DIRECT SUPPORT, AND GENERAL SUPPORT MAINTENANCE
REPAIR PARTS AND SPECIAL TOOLS LIST

EXTENDED SERVICE PROGRAM (ESP)

TRUCK, CARGO, 2-1/2-TON, 6X6, M44A3 SERIES TRUCKS (DIESEL)

M35A3, W/WINCH (NSN 2320-01-383-3850);

M35A3C, W/WINCH (NSN 2320-01-383-2049);

M36A3, W/WINCH (NSN 2320-01-383-2046).

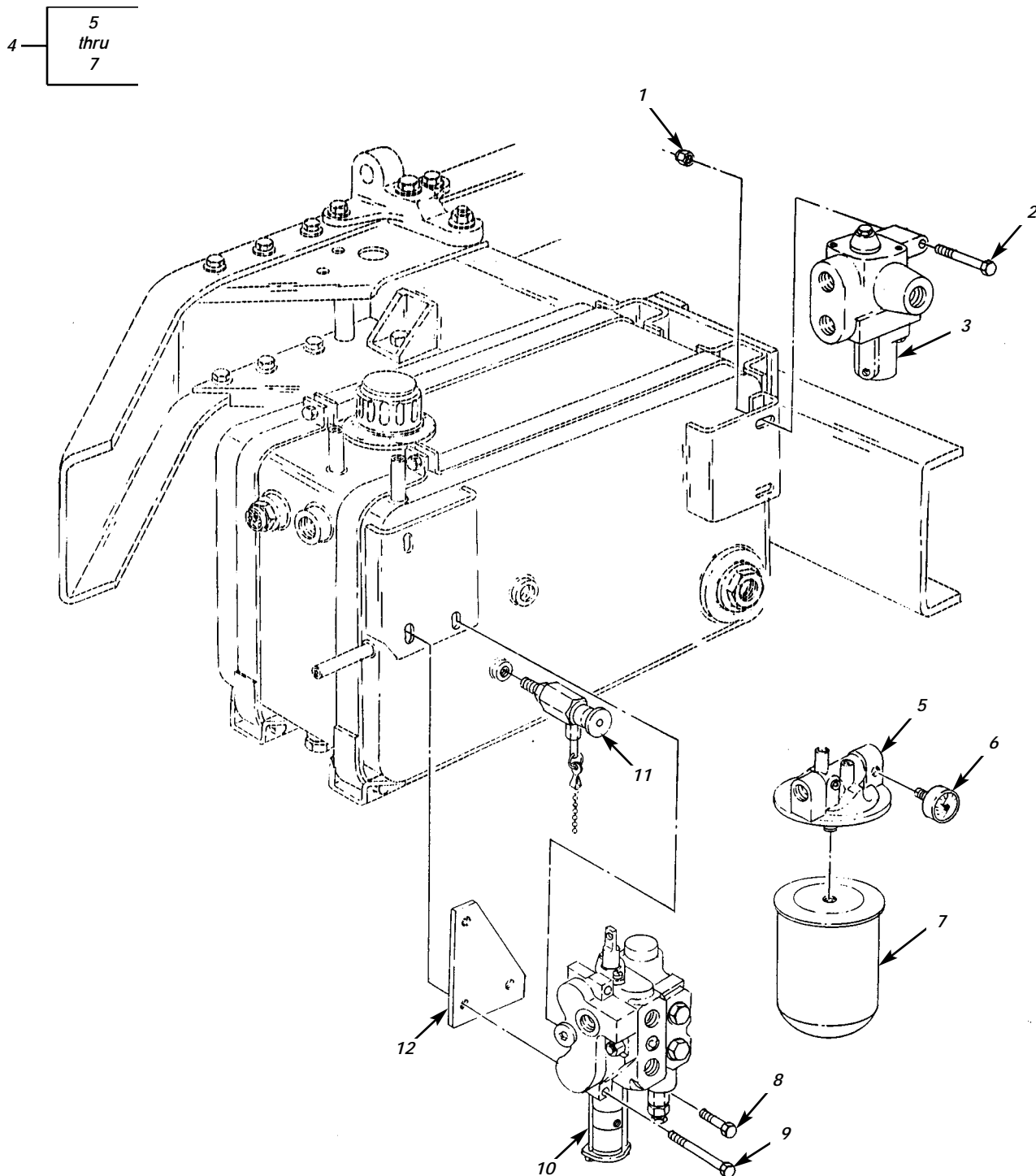

Figure 141. Winch Reservoir Filter, Valves, and Mounting Hardware.

(1) ITEM NO	(2) SMR CODE	(3) NSN	TM9-2320-386-24P (4) CAGEC	(5) PART NUMBER	(6) DESCRIPTION AND USABLE ON CODES(UC)	0142 00 (7) QTY
					GROUP 2001 HOIST,CAPSTAN,WINDLASS, CRANE OR WINCH ASSEMBLY	
					FIG. 141 WINCH RESERVOIR FILTER, VALVES,AND MOUNTING HARDWARE	
1	PAOZZ	5310009359021	96906	MS51943-35	NUT, SELF-LOCKING, HE.....	2
					UOC:ESP,ESR,EST	
2	PAOZZ	5305010570334	72582	454907	SCREW,CAP,HEXAGON H.....	2
					UOC:ESP,ESR,EST	
3	PAOZZ	4820014076038	19207	12448883	VALVE,SAFETY RELIEF.....	1
					UOC:ESP,ESR,EST	
4	PAOOO	2940014144383	06495	RLFG501	FILTER,FLUID.....	1
					UOC:ESP,ESR,EST	
5	XAOZZ		06495	RH501	.BASE.....	1
					UOC:ESP,ESR,EST	
6	PAOZZ	6685014610508	06495	FG-3	GAGE,PRESSURE,DIAL.....	1
					UOC:ESP,ESR,EST	
7	PAOZZ	2940014424076	06495	RE-501	.FILTER ELEMENT,FLUI.....	1
					UOC:ESP,ESR,EST	
8	PAOZZ	5305004182843	72582	454906	SCREW,CAP,HEXAGON H.....	1
					UOC:ESP,ESR,EST	
9	PAOZZ	5305014079020	24617	427589	SCREW,CAP,HEXAGON H.....	2
					UOC:ESP,ESR,EST	
10	PAOZZ	4820014077518	19207	12448881	VALVE,SAFETY RELIEF.....	1
					UOC:ESP,ESR,EST	
11	PAOZZ	4820012988416	81349	M81940/2-1	VALVE,BLEEDER,HYDRA.....	1
					UOC:ESP,ESR,EST	
12	PFOZZ	5340014595556	19207	12448896	PLATE,ACTUATOR, MOU.....	1
					UOC:ESP,ESR,EST	

END OF FIGURE

UNIT, DIRECT SUPPORT, AND GENERAL SUPPORT MAINTENANCE
REPAIR PARTS AND SPECIAL TOOLS LIST

EXTENDED SERVICE PROGRAM (ESP)

TRUCK, CARGO, 2-1/2-TON, 6X6, M44A3 SERIES TRUCKS (DIESEL)

M35A3, W/WINCH (NSN 2320-01-383-3850);

M35A3C, W/WINCH (NSN 2320-01-383-2049);

M36A3, W/WINCH (NSN 2320-01-383-2046).

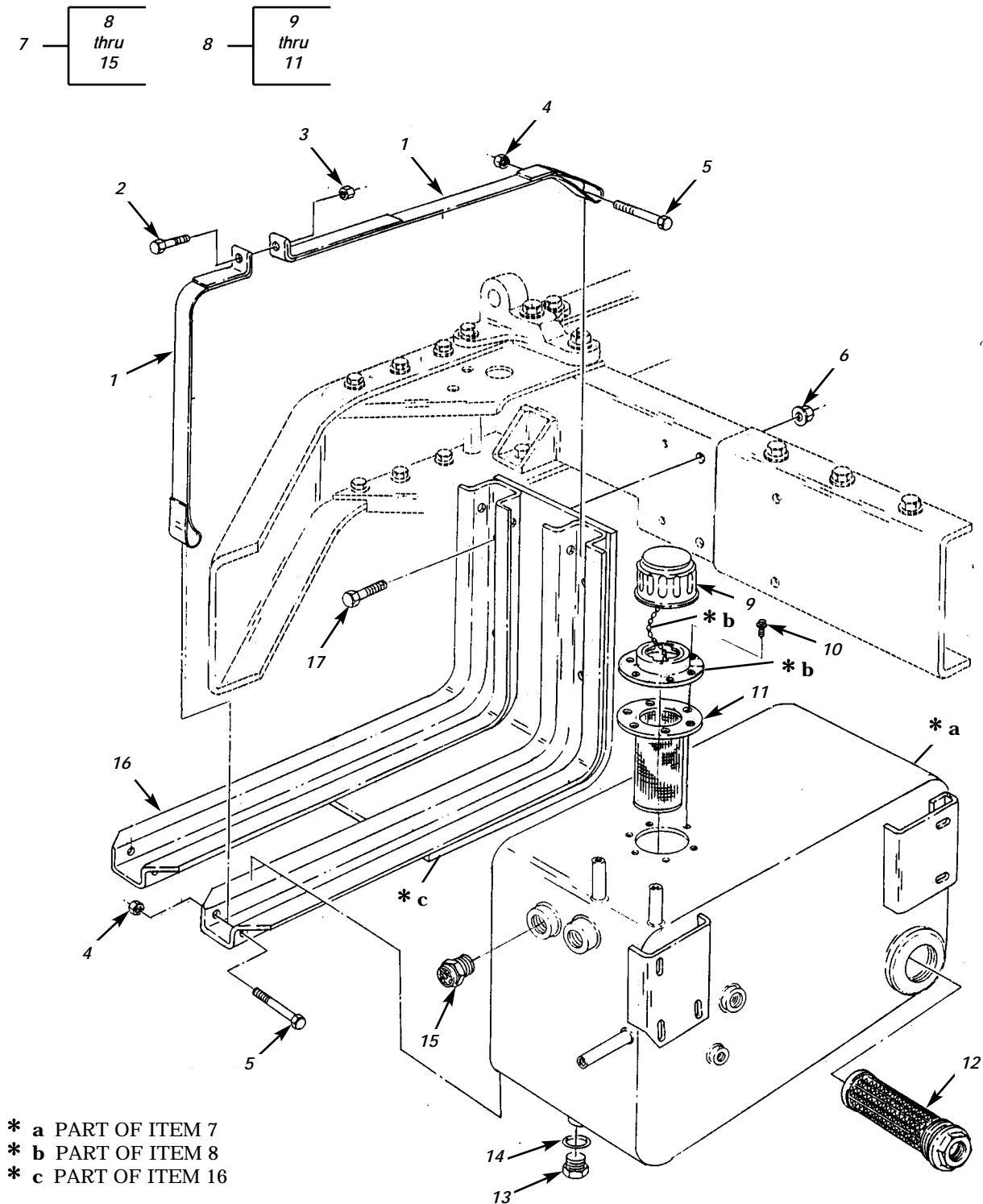

Figure 142. Winch Reservoir Assembly and Related Parts.

(1) ITEM NO	(2) SMR CODE	(3) NSN	TM9-2320-386-24P (4) CAGEC	(5) PART NUMBER	(6) DESCRIPTION AND USABLE ON CODES(UOC)	0143 00 (7) QTY
GROUP 2001 HOIST,CAPSTAN,WINDLASS, CRANE OR WINCH ASSEMBLY						
FIG. 142 WINCH RESERVOIR ASSEMBLY AND RELATED PARTS						
1	PAOZZ	5340007539115	56442	610H1	BAND,RETAINING.....	2
					UOC:ESP,ESR,EST	
2	PAOZZ	5305001658249	19207	10937837	SCREW,CAP,HEXAGON H.....	2
					UOC:ESP,ESR,EST	
3	PAOZZ	5310009824908	96906	MS21045-6	NUT,SELF-LOCKING,HE.....	2
					UOC:ESP,ESR,EST	
4	PAOZZ	5310011193668	24617	9422295	NUT,SELF-LOCKING,CO.....	4
					UOC:ESP,ESR,EST	
5	PAOZZ	5306002264834	80204	B1821BH031C225N	BOLT,MACHINE.....	4
					UOC:ESP,ESR,EST	
6	PAOZZ	5310014074765	34623	RCSK14722-2	NUT,SELF-LOCKING,EX.....	4
					UOC:ESP,ESR,EST	
7	PAOOO	4320014073549	19207	12448863	RESERVOIR,HYDRAULIC.....	1
					UOC:ESP,ESR,EST	
8	PAOZZ	2520001413171	23619	HC-120	.BREATHER.....	1
					UOC:ESP,ESR,EST	
9	XAOZZ		23619	HC-120CAD	..CAP ASSEMBLY.....	1
					UOC:ESP,ESR,EST	
10	XAOZZ		23619	HC-120STS	..SCREW,TAPPING.....	6
					UOC:ESP,ESR,EST	
11	XAOZZ		23619	S-4	..SCREEN,NYLON.....	1
					UOC:ESP,ESR,EST	
12	PAOZZ	2940014139559	60827	TF-1830-0	.FILTER ELEMENT,FLUI.....	1
					UOC:ESP,ESR,EST	
13	PAOZZ	5365014065473	96906	MS35844-111	.PLUG,MACHINE THREAD.....	1
					UOC:ESP,ESR,EST	
14	PAOZZ	5330008421903	96906	MS35769-12	.GASKET.....	1
					UOC:ESP,ESR,EST	
15	PAOZZ	6680012204014	19207	12448893	.INDICATOR,SIGHT,LIQ.....	1
					UOC:ESP,ESR,EST	
16	PAOZZ	5340014071650	19207	12448890	BRACKET,ANGLE.....	1
					UOC:ESP,ESR,EST	
17	PAOZZ	5306014073471	19207	12448438-7	BOLT,MACHINE.....	4
					UOC:ESP,ESR,EST	

END OF FIGURE

UNIT, DIRECT SUPPORT, AND GENERAL SUPPORT MAINTENANCE
REPAIR PARTS AND SPECIAL TOOLS LIST

EXTENDED SERVICE PROGRAM (ESP)

TRUCK, CARGO, 2-1/2-TON, 6X6, M44A3 SERIES TRUCKS (DIESEL)

M35A3, W/WINCH (NSN 2320-01-383-3850);

M35A3C, W/WINCH (NSN 2320-01-383-2049);

M36A3, W/WINCH (NSN 2320-01-383-2046).

10 — 11

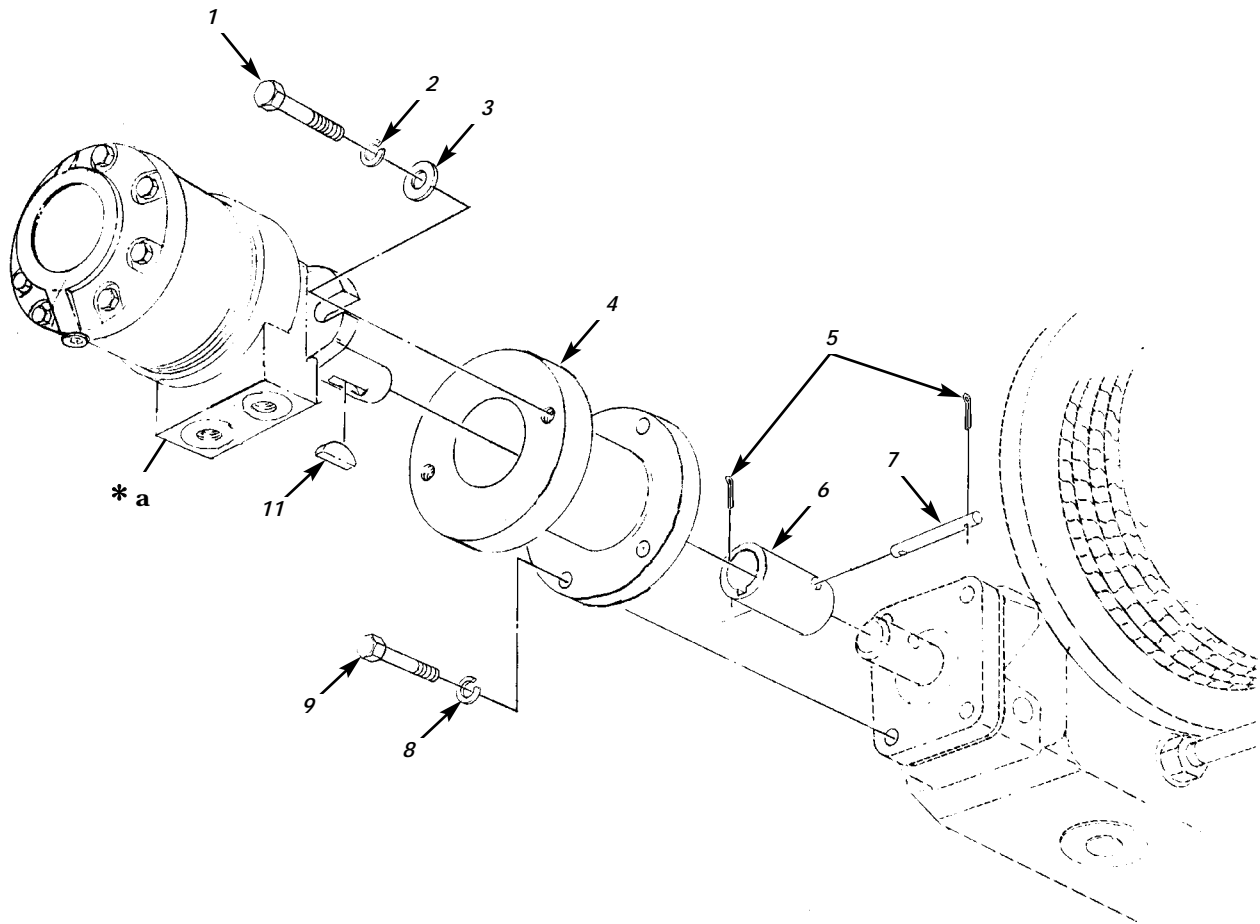

* a PART OF ITEM 10

Figure 143. Winch Motor and Related Parts.

(1) ITEM NO	(2) SMR CODE	(3) NSN	TM9-2320-386-24P (4) CAGEC	(5) PART NUMBER	(6) DESCRIPTION AND USABLE ON CODES(UCO)	0144 00 (7) QTY
					GROUP 2001 HOIST,CAPSTAN,WINDLASS, CRANE OR WINCH ASSEMBLY	
					FIG. 143 WINCH MOTOR AND RELATED PARTS	
1	PAOZZ	5305007098539	96906	MS90727-89	SCREW,CAP,HEXAGON H.....	2
					UOC:ESP,ESR,EST	
2	PAOZZ	5310002090965	96906	MS35338-47	WASHER,LOCK.....	2
					UOC:ESP,ESR,EST	
3	PAOZZ	5310012577590	96906	MS51412-7	WASHER,FLAT.....	2
					UOC:ESP,ESR,EST	
4	PAOZZ	3040014413501	19207	12448891	ADAPTER,HOUSING.....	1
					UOC:ESP,ESR,EST	
5	PAOZZ	5315008395820	96906	MS24665-134	PIN,COTTER.....	2
					UOC:ESP,ESR,EST	
6	PAOZZ	3010014416323	19207	12448907	COUPLING,SHAFT,RIGI.....	1
					UOC:ESP,ESR,EST	
7	PAOZZ	5315014412294	19207	12448905	PIN,STRAIGHT,HEADLE.....	1
					UOC:ESP,ESR,EST	
8	PAOZZ	5310000034094	01276	210104-8S	WASHER,LOCK.....	4
					UOC:ESP,ESR,EST	
9	PAOZZ	5305000712072	80204	B1821BH050C225N	SCREW,CAP,HEXAGON H.....	4
					UOC:ESP,ESR,EST	
10	PAOZZ	4320014417669	06495	M30-106-7AS	MOTOR-PUMP,HYDRAULI.....	1
					UOC:ESP,ESR,EST	
11	PAOZZ	5315014084856	0ACY8	1655	.KEY,WOODRUFF.....	1
					UOC:ESP,ESR,EST	

END OF FIGURE

(1) ITEM NO	(2) SMR CODE	(3) NSN	(4) CAGEC	(5) PART NUMBER	(6) DESCRIPTION AND USABLE ON CODES(UOC)	(7) QTY
GROUP 2001 HOIST,CAPSTAN,WINDLASS, CRANE OR WINCH ASSEMBLY						
FIG. 144 WINCH PUMP AND LINES						
1	PAOZZ	5330010599593	11083	6D1004	GASKET..... UOC:ESP,ESR,EST	1
2	PAOZZ	5310013600983	11083	6V5839	WASHER, LOCK..... UOC:ESP,ESR,EST	2
3	PAOZZ	5306013114592	75732	760925	BOLT, MACHINE..... UOC:ESP,ESR,EST	2
4	PAOZZ	4320014422895	06495	PK13-16ASCL	PUMP, HYDRAULIC..... UOC:ESP,ESR,EST	1
5	PAOZZ	4730012536923	00624	206801-16-16S	ELBOW, PIPE TO BOSS..... UOC:ESP,ESR,EST	1
6	PAOZZ	5330011680885	01276	22617-16	. PACKING, PREFORMED..... UOC:ESP,ESR,EST	1
7	PAOZZ	4730010818118	81343	16-24 070102CA	ADAPTER, STRAIGHT, PI..... UOC:ESP,ESR,EST	1
8	PAOZZ	4720014081553	19207	12448872	HOSE ASSEMBLY, NONME..... UOC:ESP,ESR,EST	1
9	PAOZZ	4720014081556	19207	12448873-3	HOSE ASSEMBLY, NONME..... UOC:ESP,ESR,EST	1
10	PAOZZ	5305002253843	80204	B1821BH025C100N	SCREW, CAP, HEXAGON H..... UOC:ESP,ESR,EST	1
11	PAOZZ	5340000050541	96906	MS9352-31	CLAMP, LOOP..... UOC:ESP,ESR,EST	1
12	PAOZZ	5310011193668	24617	9422295	NUT, SELF-LOCKING, CO..... UOC:ESP,ESR,EST	1
13	PAOZZ	5340004344766	96906	MS9352-23	CLAMP, LOOP..... UOC:ESP,ESR,EST	1
14	PAOZZ	5310014326727	24617	9419471	NUT, SELF-LOCKING, HE..... UOC:ESP,ESR,EST	1
15	PAOZZ	5340014073486	19207	12448886	BRACKET, ANGLE..... UOC:ESP,ESR,EST	1
16	PAOZZ	5306011530840	11862	443899	BOLT, MACHINE..... UOC:ESP,ESR,EST	1
17	PAOZZ	4730009355355	96906	MS51528A16	ELBOW, TUBE TO BOSS..... UOC:ESP,ESR,EST	1
18	PAOZZ	5330011680885	01276	22617-16	PACKING, PREFORMED..... UOC:ESP,ESR,EST	1

END OF FIGURE

UNIT, DIRECT SUPPORT, AND GENERAL SUPPORT MAINTENANCE
REPAIR PARTS AND SPECIAL TOOLS LIST

EXTENDED SERVICE PROGRAM (ESP)

TRUCK, CARGO, 2-1/2-TON, 6X6, M44A3 SERIES TRUCKS (DIESEL)

M35A3, W/WINCH (NSN 2320-01-383-3850);

M35A3C, W/WINCH (NSN 2320-01-383-2049);

M36A3, W/WINCH (NSN 2320-01-383-2046).

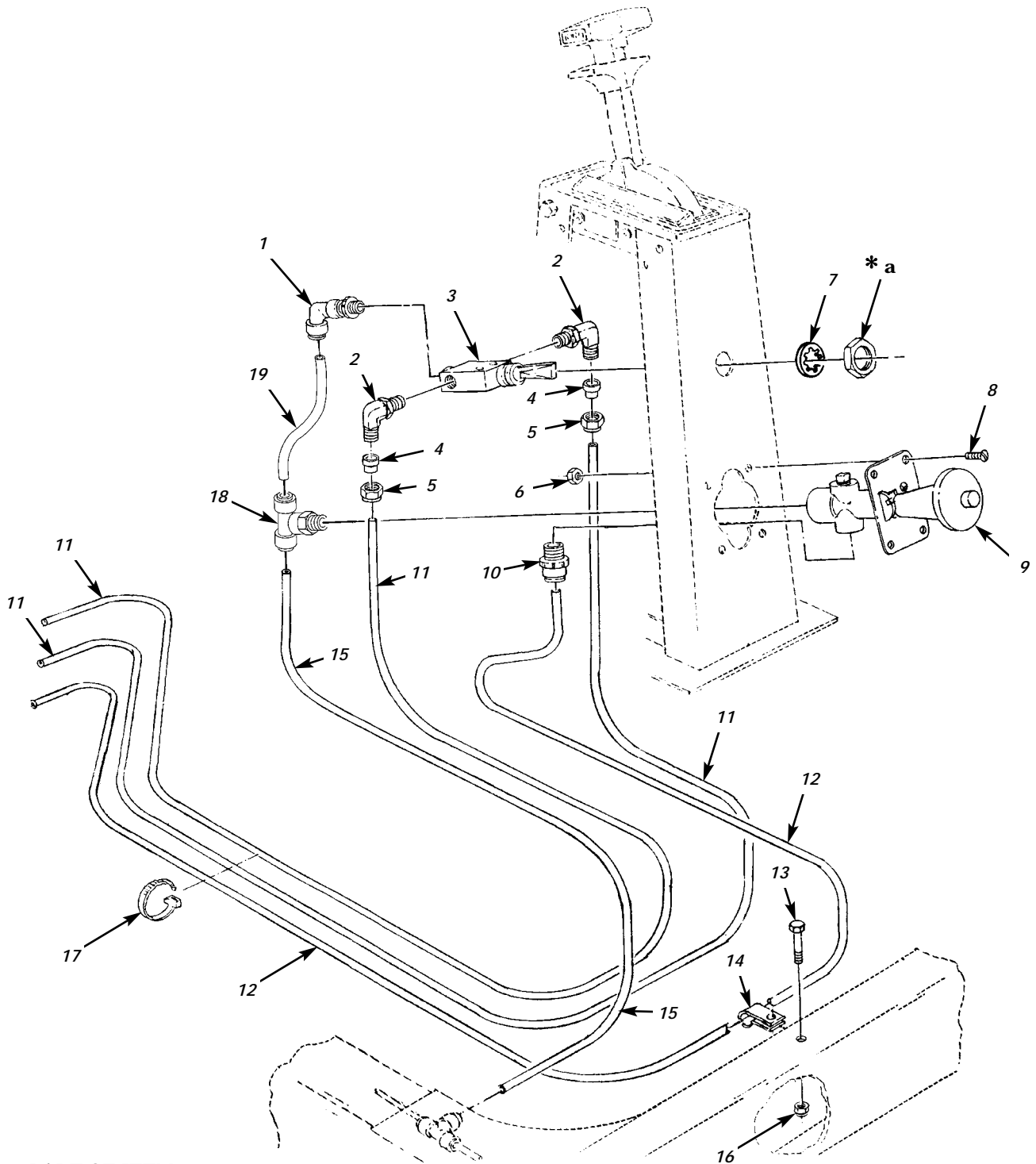

* a PART OF ITEM 3

Figure 145. Winch Air Valves and Lines.

(1) ITEM NO	(2) SMR CODE	(3) NSN	TM9-2320-386-24P (4) CAGEC	(5) PART NUMBER	(6) DESCRIPTION AND USABLE ON CODES(UOC)	0146 00 (7) QTY
GROUP 2001 HOIST,CAPSTAN,WINDLASS, CRANE OR WINCH ASSEMBLY						
FIG. 145 WINCH AIR VALVES AND LINES						
1	PAOZZ	4730014073561	34623	RCSK16463-1	ELBOW,PIPE TO TUBE..... UOC:ESP,ESR,EST	1
2	PAOZZ	4730010554013	81343	4-2 100202BA	ELBOW,PIPE TO TUBE..... UOC:ESP,ESR,EST	2
3	PAOZZ	4820014423402	06495	1461A	VALVE,POPPET,AIR ST..... UOC:ESP,ESR,EST	1
4	PAOZZ	4730010486358	81343	4 100115B	SLEEVE,COMPRESSION,..... UOC:ESP,ESR,EST	2
5	PAOZZ	4730010486968	81343	4 100110B	NUT,TUBE COUPLING..... UOC:ESP,ESR,EST	2
6	PAOZZ	5310010389579	24617	454748	NUT,SELF-LOCKING,HE..... UOC:ESP,ESR,EST	4
7	PAOZZ	5310005434385	96906	MS35333-46	WASHER,LOCK..... UOC:ESP,ESR,EST	1
8	PAOZZ	5305014075389	24617	159582	SCREW,MACHINE..... UOC:ESP,ESR,EST	4
9	PAOZZ	4820013688562	06495	35M18653	VALVE,FLOW CONTROL..... UOC:ESP,ESR,EST	1
10	PAOZZ	4730014426904	34623	RCSK16461-1	ADAPTER,STRAIGHT,PI..... UOC:ESP,ESR,EST	1
11	MOOZZ		19207	CPR104420-1-144	TUBING,NONMETALLIC MAKE FROM TUBING,NONMETALLIC,P/N CPR104420-1, NSN 4720-01-058-7213,144 INCHES LONG UOC:ESP,ESR,EST	2
12	MOOZZ		19207	CPR104420-1-139	TUBING,NONMETALLIC MAKE FROM TUBING,NONMETALLIC,P/N CPR104420-1, NSN 4720-01-058-7213,139 INCHES LONG UOC:ESP,ESR,EST	2
13	PAOZZ	5305005434372	80204	B1821BH038C075N	SCREW,CAP,HEXAGON H..... UOC:ESP,ESR,EST	2
14	PAOZZ	5340014076235	19207	7397786	CLAMP,LOOP..... UOC:ESP,ESR,EST	2
15	MOOZZ		19207	CPR104420-1-39	TUBING,NONMETALLIC MAKE FROM TUBING,NONMETALLIC,P/N CPR104420-1, NSN 4720-01-058-7213,39 INCHES LONG. UOC:ESP,ESR,EST	1
16	PAOZZ	5310004582382	24617	9418969	NUT,SELF-LOCKING,HE..... UOC:ESP,ESR,EST	2
17	PAOZZ	5975001338687	96906	MS3367-5-0	STRAP,TIEDOWN,ELECT..... UOC:ESP,ESR,EST	3
18	PAOZZ	4730014073559	34623	RCSK16464-1	TEE,PIPE TO TUBE..... UOC:ESP,ESR,EST	3
19	MOOZZ		19207	CPR104420-1-3	TUBING,NONMETALLIC MAKE FROM TUBING,NONMETALLIC,P/N CPR104420-1, NSN 4720-01-058-7213,3 INCHES LONG.. UOC:ESP,ESR,EST	2

END OF FIGURE

UNIT, DIRECT SUPPORT, AND GENERAL SUPPORT MAINTENANCE
REPAIR PARTS AND SPECIAL TOOLS LIST

EXTENDED SERVICE PROGRAM (ESP)

TRUCK, CARGO, 2-1/2-TON, 6X6, M44A3 SERIES TRUCKS (DIESEL)

M35A3, W/WINCH (NSN 2320-01-383-3850);

M35A3C, W/WINCH (NSN 2320-01-383-2049);

M36A3, W/WINCH (NSN 2320-01-383-2046).

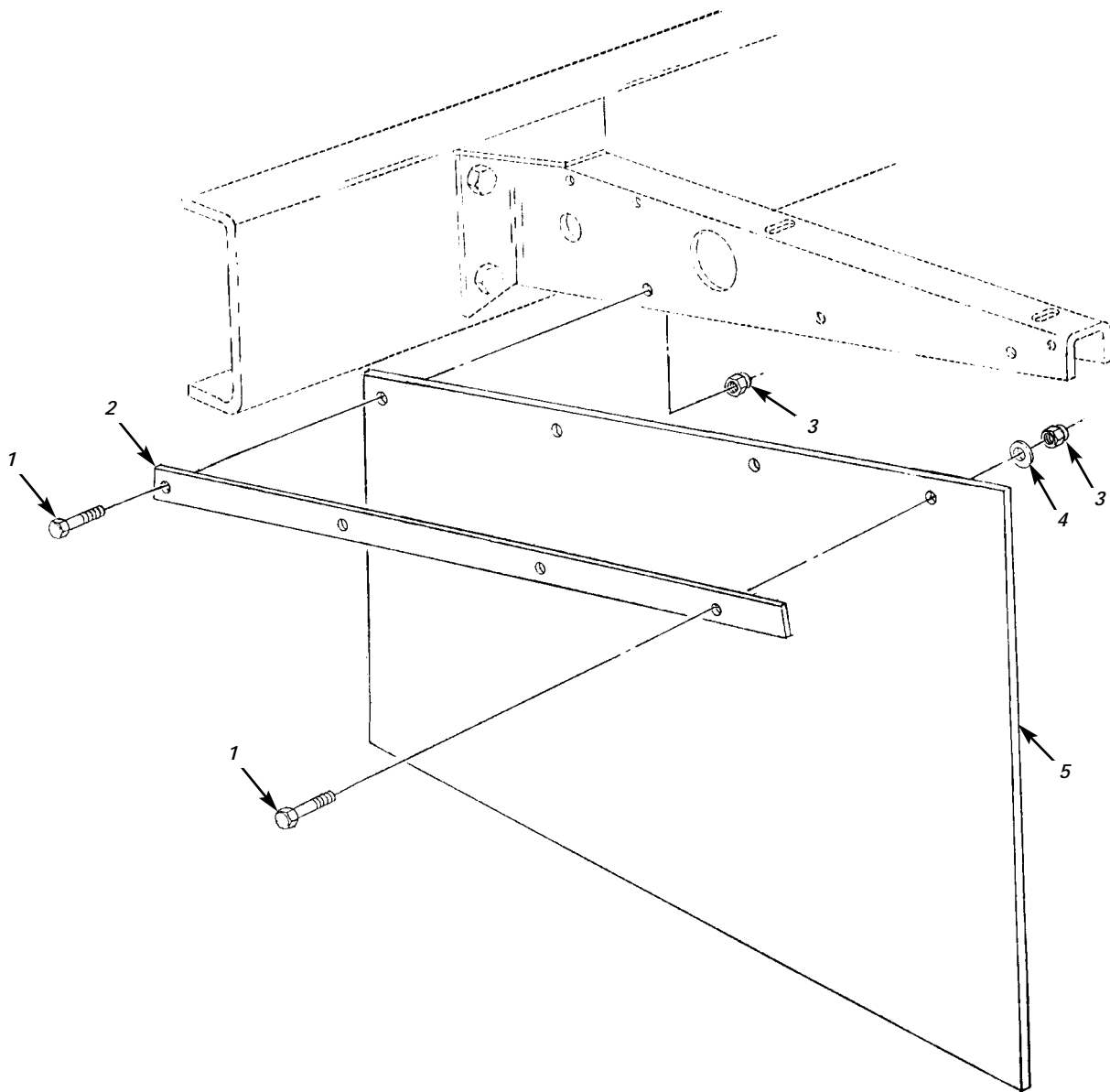

Figure 146. Winch Reservoir Splash Guard.

(1) ITEM NO	(2) SMR CODE	(3) NSN	TM9-2320-386-24P (4) CAGEC	(5) PART NUMBER	(6) DESCRIPTION AND USABLE ON CODES(UC)	0147 00 (7) QTY
					GROUP 2001 HOIST,CAPSTAN,WINDLASS, CRANE OR WINCH ASSEMBLY	
					FIG. 146 WINCH RESERVOIR SPLASH GUARD	
1	PAOZZ	5305000680509	24617	427587	SCREW,CAP,HEXAGON H.....	4
					UOC:ESP,ESR,EST	
2	PAOZZ	5340014071659	34623	RCSK16838	BRACKET,MOUNTING.....	1
					UOC:ESP,ESR,EST	
3	PAOZZ	5310010666759	72962	21NE-040	NUT,SELF-LOCKING,HE.....	4
					UOC:ESP,ESR,EST	
4	PAOZZ	5310011708765	24617	9419265	WASHER,FLAT.....	1
					UOC:ESP,ESR,EST	
5	PAOZZ	2540014077517	34623	RCSK16837	GUARD,SPLASH,VEHICU.....	1
					UOC:ESP,ESR,EST	

END OF FIGURE

UNIT, DIRECT SUPPORT, AND GENERAL SUPPORT MAINTENANCE
REPAIR PARTS AND SPECIAL TOOLS LIST

EXTENDED SERVICE PROGRAM (ESP)

TRUCK, CARGO, 2-1/2-TON, 6X6, M44A3 SERIES TRUCKS (DIESEL)

M35A3, W/WINCH (NSN 2320-01-383-3850);

M35A3C, W/WINCH (NSN 2320-01-383-2049);

M36A3, W/WINCH (NSN 2320-01-383-2046).

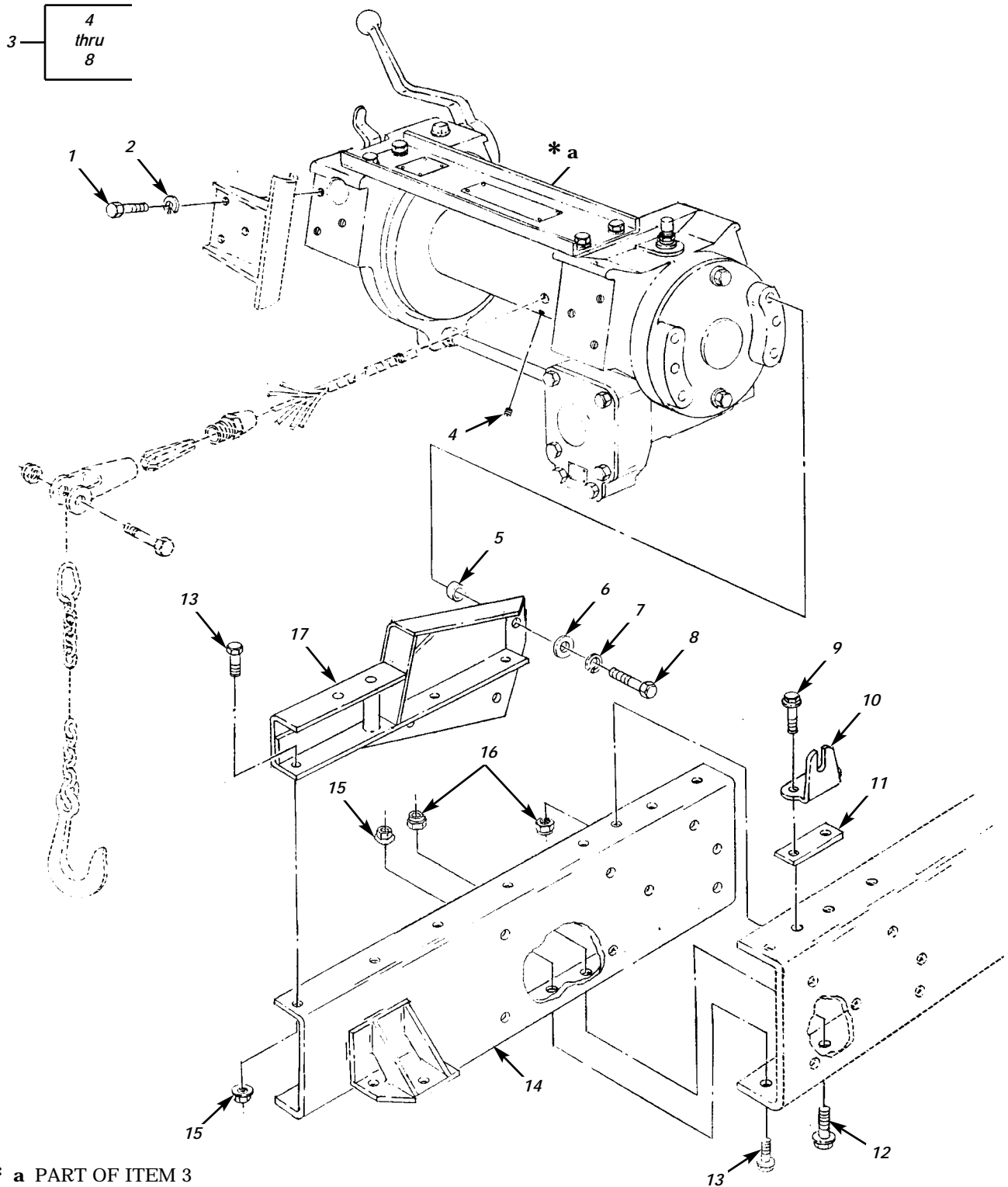

* a PART OF ITEM 3

Figure 147. Winch Assembly and Mounting Hardware.

(1) ITEM NO	(2) SMR CODE	(3) NSN	(4) CAGEC	(5) PART NUMBER	(6) DESCRIPTION AND USABLE ON CODES(UOC)	(7) QTY
GROUP 2001 HOIST,CAPSTAN,WINDLASS, CRANE OR WINCH ASSEMBLY						
FIG. 147 WINCH ASSEMBLY AND MOUNTING HARDWARE						
1	PAOZZ	5305007245910	96906	MS90725-162	SCREW,CAP,HEXAGON H..... UOC:ESP,ESR,EST	6
2	PAOZZ	5310008206653	96906	MS35338-50	WASHER,LOCK..... UOC:ESP,ESR,EST	6
3	PAOFF		19207	RCSK16816	WINCH ASSEMBLY..... UOC:ESP,ESR,EST	1
4	PAOZZ	5305007250166	96906	MS51963-138	.SETSCREW..... UOC:ESP,ESR,EST	1
5	PAOZZ	5365001793442	19207	8710655	.SPACER,RING..... UOC:ESP,ESR,EST	12
6	PAOZZ	5310000685285	96906	MS27183-20	.WASHER,FLAT..... UOC:ESP,ESR,EST	12
7	PAOZZ	5310001670680	96906	MS35338-49	.WASHER,LOCK..... UOC:ESP,ESR,EST	12
8	PAOZZ	5306007538709	19207	7538709	.BOLT,SHOULDER RIGHT..... UOC:ESP,ESR,EST	6
8	PAOZZ	5306001094403	19207	7538710	.BOLT,SHOULDER LEFT..... UOC:ESP,ESR,EST	6
9	PAOZZ	5306014090179	19207	12448438-3	BOLT,MACHINE..... UOC:ESP,ESR,EST	4
10	PAOZZ	5340014074784	34623	RCSK16812-1	BRACKET,ANGLE LEFT..... UOC:ESP,ESR,EST	1
10	PAOZZ	5340014074792	34623	RCSK16812-2	BRACKET,ANGLE RIGHT..... UOC:ESP,ESR,EST	1
11	PAOZZ	5365014132059	19207	7397950	SPACER,PLATE..... UOC:ESP,ESR,EST	2
12	PAOZZ	5306014072738	19207	12448438-6	BOLT,MACHINE..... UOC:ESP,ESR,EST	4
13	PAOZZ	5306014073471	19207	12448438-7	BOLT,MACHINE..... UOC:ESP,ESR,EST	22
14	PAOZZ	3950014454613	19207	12448902	SUPPORT,WINCH LEFT..... UOC:ESP,ESR,EST	1
14	PAOZZ	2510014143212	19207	12448903	FRAME SECTION,STRUC RIGHT..... UOC:ESP,ESR,EST	1
15	PAOZZ	5310014074765	34623	RCSK14722-2	NUT,SELF-LOCKING,EX..... UOC:ESP,ESR,EST	22
16	PAOZZ	5310014090897	24617	9419482	NUT,SELF-LOCKING,HE..... UOC:ESP,ESR,EST	8
17	PAOZZ	2510014194388	19207	12448901	FRAME SECTION,STRUC LEFT..... UOC:ESP,ESR,EST	1
17	PAOZZ	3950014128192	19207	12448900	SUPPORT,WINCH RIGHT..... UOC:ESP,ESR,EST	1

END OF FIGURE

UNIT, DIRECT SUPPORT, AND GENERAL SUPPORT MAINTENANCE
REPAIR PARTS AND SPECIAL TOOLS LIST

EXTENDED SERVICE PROGRAM (ESP)

TRUCK, CARGO, 2-1/2-TON, 6X6, M44A3 SERIES TRUCKS (DIESEL)

M35A3, W/O WINCH (NSN 2320-01-383-2047); W/WINCH (NSN 2320-01-383-3850);
M35A3C, W/O WINCH (NSN 2320-01-383-2050); W/WINCH (NSN 2320-01-383-2049);
M36A3, W/O WINCH (NSN 2320-01-383-2048); W/WINCH (NSN 2320-01-383-2046).

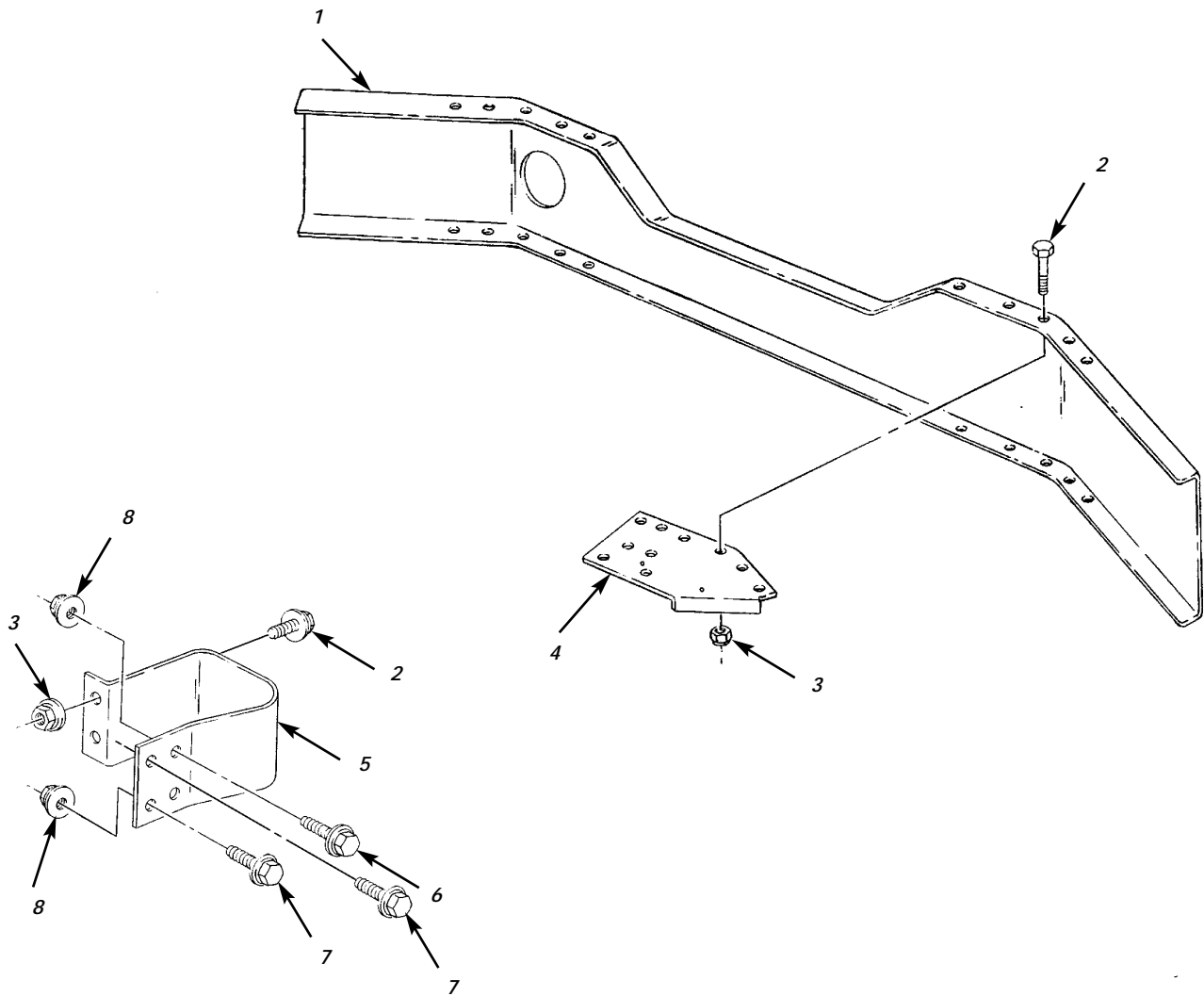

Figure 148. Bumper and Bumperettes.

(1) ITEM NO	(2) SMR CODE	(3) NSN	TM9-2320-386-24P (4) CAGEC	(5) PART NUMBER	(6) DESCRIPTION AND USABLE ON CODES(UC) QTY	0149 00 (7)
GROUP 21 BUMPERS, GUARDS, AND MARINE FENDERS						
2101 BUMPERS, BRACKETS, GUARDS, AND PROTECTIVE DEVICES						
FIG. 148 BUMPERS AND BUMPERETTES						
1	PAOZZ	2510007521594	19207	7521594	BAR.....	1
2	PAOZZ	5306014073471	19207	12448438-7	BOLT, MACHINE.....	16
3	PAOZZ	5310014074765	34623	RCSK14722-2	NUT, SELF-LOCKING, EX.....	16
4	PAOZZ	5340014071654	19207	12448855	BRACKET, MOUNTING L.H.....	2
4	PAOZZ	5340014071648	19207	12448854	BRACKET, MOUNTING R.H.....	2
5	PAOZZ	2540000402209	19207	8345185	BUMPER, VEHICULAR.....	2
6	PAOZZ	5305007247222	80204	B1821BH063C200N	SCREW, CAP, HEXAGON H.....	4
7	PAOZZ	5306014072738	19207	12448438-6	BOLT, MACHINE L.H.....	2
7	PAOZZ	5306014090179	19207	12448438-3	BOLT, MACHINE..R.H.....	2
8	PAOZZ	5310010858176	19207	12448437-5	NUT, PLAIN, EXTENDED.....	4

END OF FIGURE

UNIT, DIRECT SUPPORT, AND GENERAL SUPPORT MAINTENANCE
REPAIR PARTS AND SPECIAL TOOLS LIST

EXTENDED SERVICE PROGRAM (ESP)

TRUCK, CARGO, 2-1/2-TON, 6X6, M44A3 SERIES TRUCKS (DIESEL)

M35A3, W/O WINCH (NSN 2320-01-383-2047); W/WINCH (NSN 2320-01-383-3850);
M35A3C, W/O WINCH (NSN 2320-01-383-2050); W/WINCH (NSN 2320-01-383-2049);
M36A3, W/O WINCH (NSN 2320-01-383-2048); W/WINCH (NSN 2320-01-383-2046).

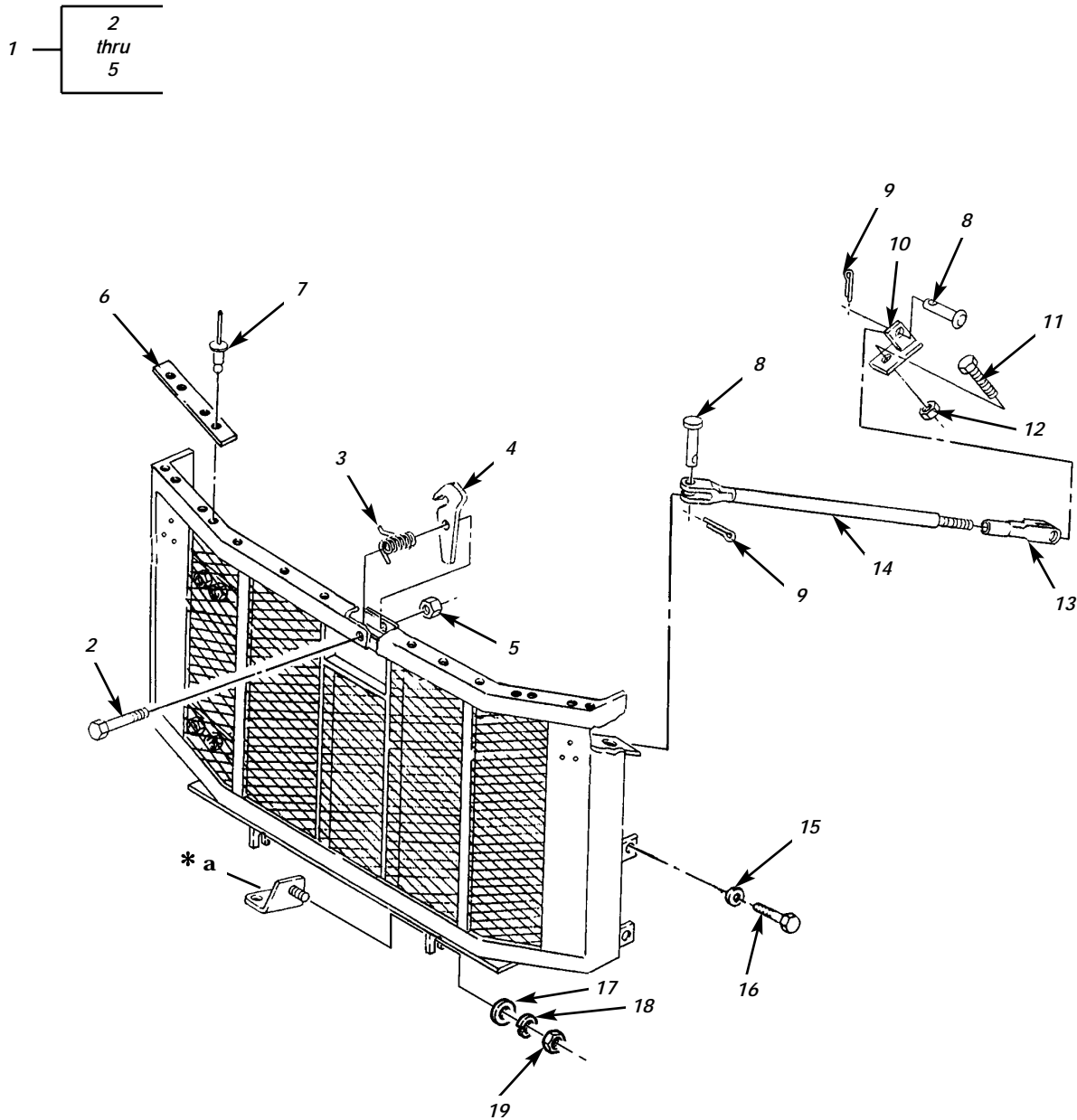

* a SEE FIGURE 125, ITEM 21

Figure 149. Brush Guard and Mounting Hardware.

(1) ITEM NO	(2) SMR CODE	(3) NSN	TM9-2320-386-24P (4) CAGEC	(5) PART NUMBER	(6) DESCRIPTION AND USABLE ON CODES(UC) QTY	0150 00 (7)
GROUP 2101 BUMPERS, BRACKETS, GUARDS, AND PROTECTIVE DEVICES						
FIG. 149 BRUSH GUARD AND MOUNTING HARDWARE						
1	PAOOO	2540014084709	19207	12448791	GUARD, BRUSH, VEHICUL.....	1
2	PAOZZ	5305000712510	80204	B1821BH025C175N	. SCREW, CAP, HEXAGON H.....	1
3	PAOZZ	5360014339372	19207	12448829	. SPRING, FLAT.....	1
4	PAOZZ	2540014084943	34623	RCSK16824	. LATCH, HOOD, VEHICULA.....	1
5	PAOZZ	5310014326727	24617	9419471	. NUT, SELF-LOCKING, HE.....	1
6	PAOZZ	5330003216397	19207	8330495	RUBBER STRIP USE WITH STEEL HOOD ONLY.....	1
7	PAOZZ	5320012716357	19207	12339355-1	RIVET, BLIND USE WITH STEEL HOOD ONLY.....	4
8	PAOZZ	5315008395820	24617	120690	PIN, COTTER.....	4
9	PAOZZ	5315008392326	96906	MS24665-281	PIN, COTTER.....	4
10	PAOZZ	5340014076233	34623	RCSK16846	BRACKET, T.....	2
11	PAOZZ	5305000680508	80204	B1821BH025C075N	SCREW, CAP, HEXAGON H.....	2
12	PAOZZ	5310014326727	24617	9419471	NUT, SELF-LOCKING, HE.....	2
13	PAOZZ	5340000573537	24617	144242	CLEVIS, ROD END.....	2
14	PAOZZ	5340014076232	34623	RCSK16845	ROD END, THREADED.....	2
15	PAOZZ	5310004845833	19207	8330169	WASHER, FLAT.....	4
16	PAOZZ		24617	274672	SCREW, MACHINE.....	4
17	PAOZZ	5310008095998	96906	MS27183-18	WASHER, FLAT.....	2
18	PAOZZ	5310005845272	96906	MS35338-48	WASHER, LOCK.....	2
19	PAOZZ	5310009432141	96906	MS51968-15	NUT, PLAIN, HEXAGON.....	2

END OF FIGURE

UNIT, DIRECT SUPPORT, AND GENERAL SUPPORT MAINTENANCE
REPAIR PARTS AND SPECIAL TOOLS LIST

EXTENDED SERVICE PROGRAM (ESP)

TRUCK, CARGO, 2-1/2-TON, 6X6, M44A3 SERIES TRUCKS (DIESEL)

M35A3, W/O WINCH (NSN 2320-01-383-2047); W/WINCH (NSN 2320-01-383-3850);

M35A3C, W/O WINCH (NSN 2320-01-383-2050); W/WINCH (NSN 2320-01-383-2049);

M36A3, W/O WINCH (NSN 2320-01-383-2048); W/WINCH (NSN 2320-01-383-2046).

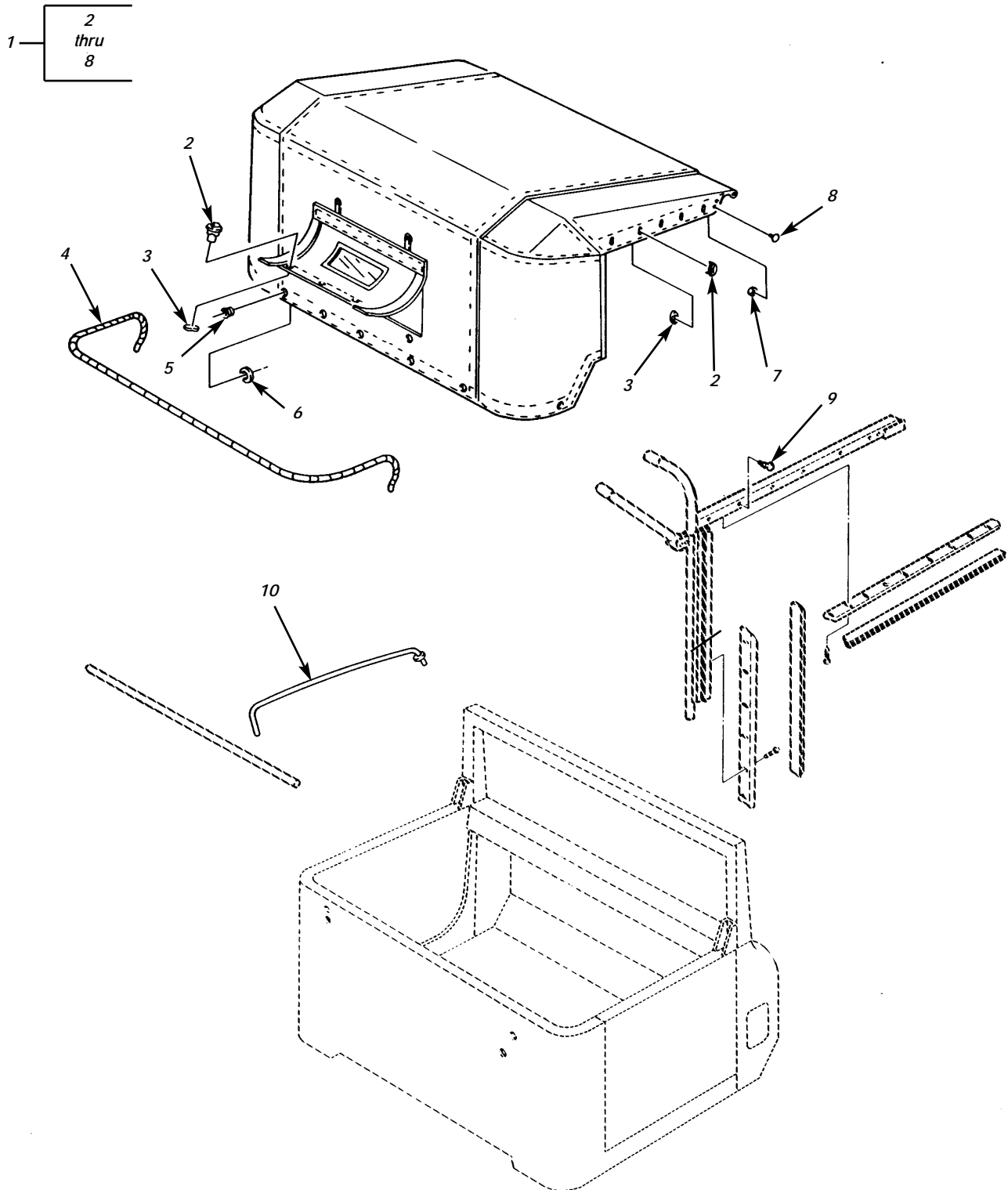

Figure 150. Cab Soft Top.

(1) ITEM NO	(2) SMR CODE	(3) NSN	TM9-2320-386-24P (4) CAGEC	(5) PART NUMBER	(6) DESCRIPTION AND USABLE ON CODES(UOC)	0151 00 (7) QTY
GROUP 22 ACCESSORY ITEMS						
2201 CANVAS,RUBBER,OR PLASTIC						
ITEMS						
FIG. 150 CAB SOFT TOP						
1	PAOFF	2540014437032	19207	12448839	COVER,FITTED,VEHICU WITH SOUND BARRIER,GREEN.....	1
2	PAOZZ	5325003718108	13940	BS 78505	.CLINCH PLATE,TURNBU TURNBUTTON....	17
3	PAOZZ	5325002818643	21450	426687	.SOCKET,TURNBUTTON F FASTENER.....	17
4	PAOZZ	4020001793492	19207	8742135	.FIBER ROPE ASSEMBLY.....	1
5	PAOZZ	5325005088901	96906	MS20230-WB4	.EYELET,METALLIC.....	7
6	PAOZZ	5325005262663	96906	MS20230-GB4	.EYELET,METALLIC.....	7
7	PAOZZ	5325002856250	96906	MS27980-6B	.SOCKET,SNAP FASTENE FASTENER.....	2
8	PAOZZ	5325003596844	96906	MS27980-1B	.CAP,SNAP FASTENER.....	2
9	PAOZZ	5325014456866	19207	12375525	STUD,TURNBUTTON FAS.....	12
10	PAOZZ	2510014465268	19207	12300565	FRAME SECTION,STRUC.....	3

END OF FIGURE

UNIT, DIRECT SUPPORT, AND GENERAL SUPPORT MAINTENANCE
REPAIR PARTS AND SPECIAL TOOLS LIST

EXTENDED SERVICE PROGRAM (ESP)

TRUCK, CARGO, 2-1/2-TON, 6X6, M44A3 SERIES TRUCKS (DIESEL)

M35A3, W/O WINCH (NSN 2320-01-383-2047); W/WINCH (NSN 2320-01-383-3850);
M35A3C, W/O WINCH (NSN 2320-01-383-2050); W/WINCH (NSN 2320-01-383-2049);
M36A3, W/O WINCH (NSN 2320-01-383-2048); W/WINCH (NSN 2320-01-383-2046).

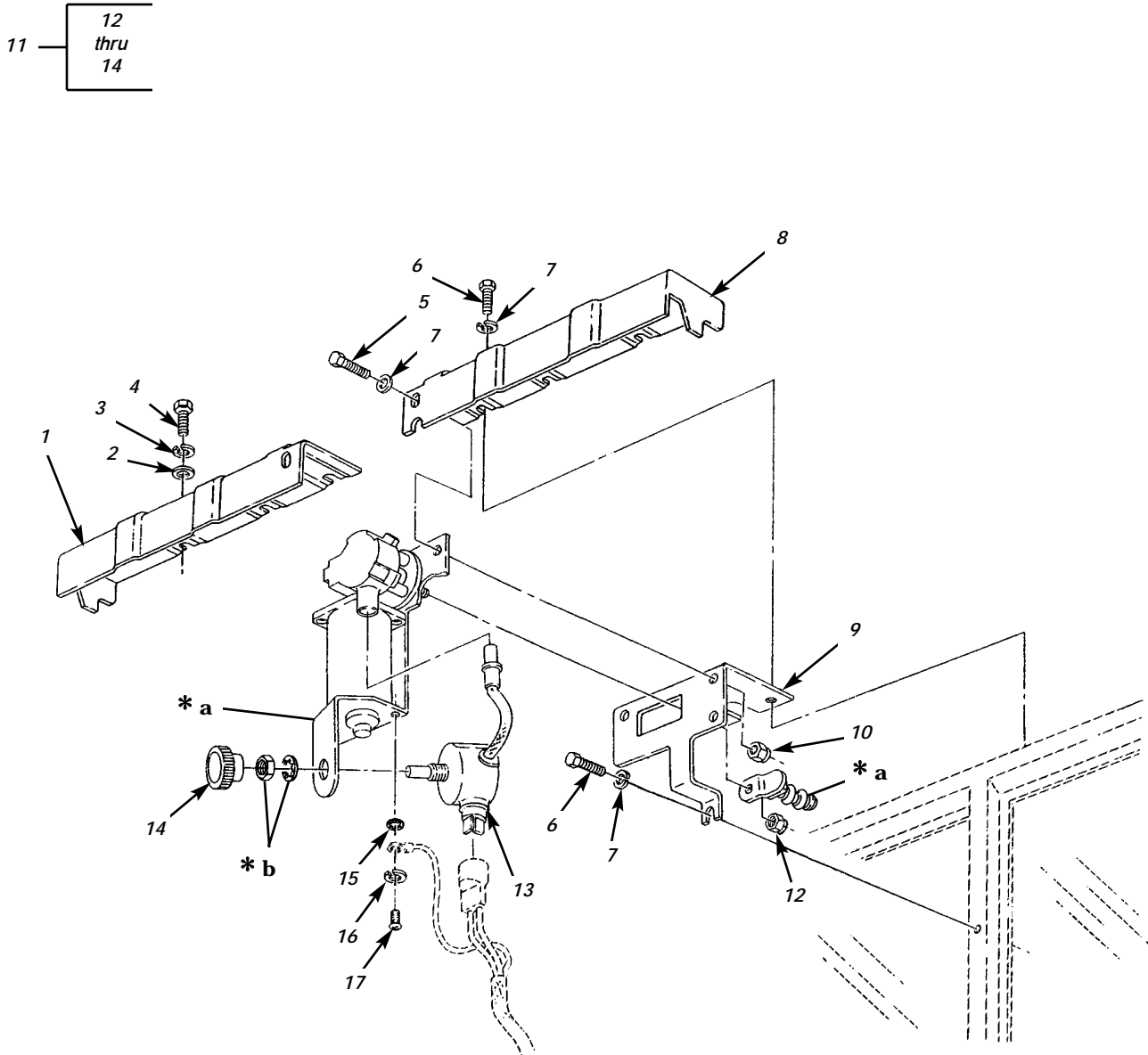

- * a PART OF ITEM 11
- * b PART OF ITEM 13

Figure 151. Wiper Motor, Conlink Covers, and Mounting Hardware.

(1) ITEM NO	(2) SMR CODE	(3) NSN	(4) CAGEC	(5) PART NUMBER	(6) DESCRIPTION AND USABLE ON CODES(UOC)	(7) QTY
GROUP 2202 ACCESSORY ITEMS						
FIG. 151 WIPER MOTOR, CONLINK COVERS, AND MOUNTING HARDWARE						
1	PAOZZ	2590014086027	19207	12448995	COVER, VEHICULAR COM.....	1
2	PAOZZ	5310013611163	24617	9417373	WASHER, FLAT.....	4
3	PAOZZ	5310008093365	24617	1914107	WASHER, LOCK.....	4
4	PAOZZ	5305002918686	19207	591303	SCREW, CAP, HEXAGON H.....	4
5	PAOZZ	5305002253843	80204	B1821BH025C100N	SCREW, CAP, HEXAGON H.....	3
6	PAOZZ	5305014133284	24617	9423514	SCREW, MACHINE.....	3
7	PAOZZ	5310013476148	96906	MS51416-1	WASHER, LOCK.....	3
8	PAOZZ	2540014091102	19207	12448996	COVER, LINKAGE WIPER.....	1
9	PAOZZ	5340014077204	34623	RCSK16532	BRACKET, DOUBLE ANGL.....	1
10	PAOZZ	5310014326727	24617	9419471	NUT, SELF-LOCKING, HE.....	3
11	PAOZZ	2540014086950	19207	12448993	MOTOR, WINDSHIELD WI.....	1
12	PAOZZ	5310010128962	24617	9416918	.NUT, PLAIN, EXTENDED.....	1
13	PAOZZ	5930013479216	19207	12342681	.SWITCH, ROTARY.....	1
14	PAOZZ	5355013536934	19207	12342682	.KNOB.....	1
15	PAOZZ	5310008892528	96906	MS45904-68	WASHER, LOCK.....	1
16	PAOZZ	5310005501130	96906	MS35333-40	WASHER, LOCK.....	1
17	PAOZZ	5305002044850	80205	MS24629-73	SCREW, TAPPING.....	1

END OF FIGURE

UNIT, DIRECT SUPPORT, AND GENERAL SUPPORT MAINTENANCE
REPAIR PARTS AND SPECIAL TOOLS LIST

EXTENDED SERVICE PROGRAM (ESP)

TRUCK, CARGO, 2-1/2-TON, 6X6, M44A3 SERIES TRUCKS (DIESEL)

M35A3, W/O WINCH (NSN 2320-01-383-2047); W/WINCH (NSN 2320-01-383-3850);
M35A3C, W/O WINCH (NSN 2320-01-383-2050); W/WINCH (NSN 2320-01-383-2049);
M36A3, W/O WINCH (NSN 2320-01-383-2048); W/WINCH (NSN 2320-01-383-2046).

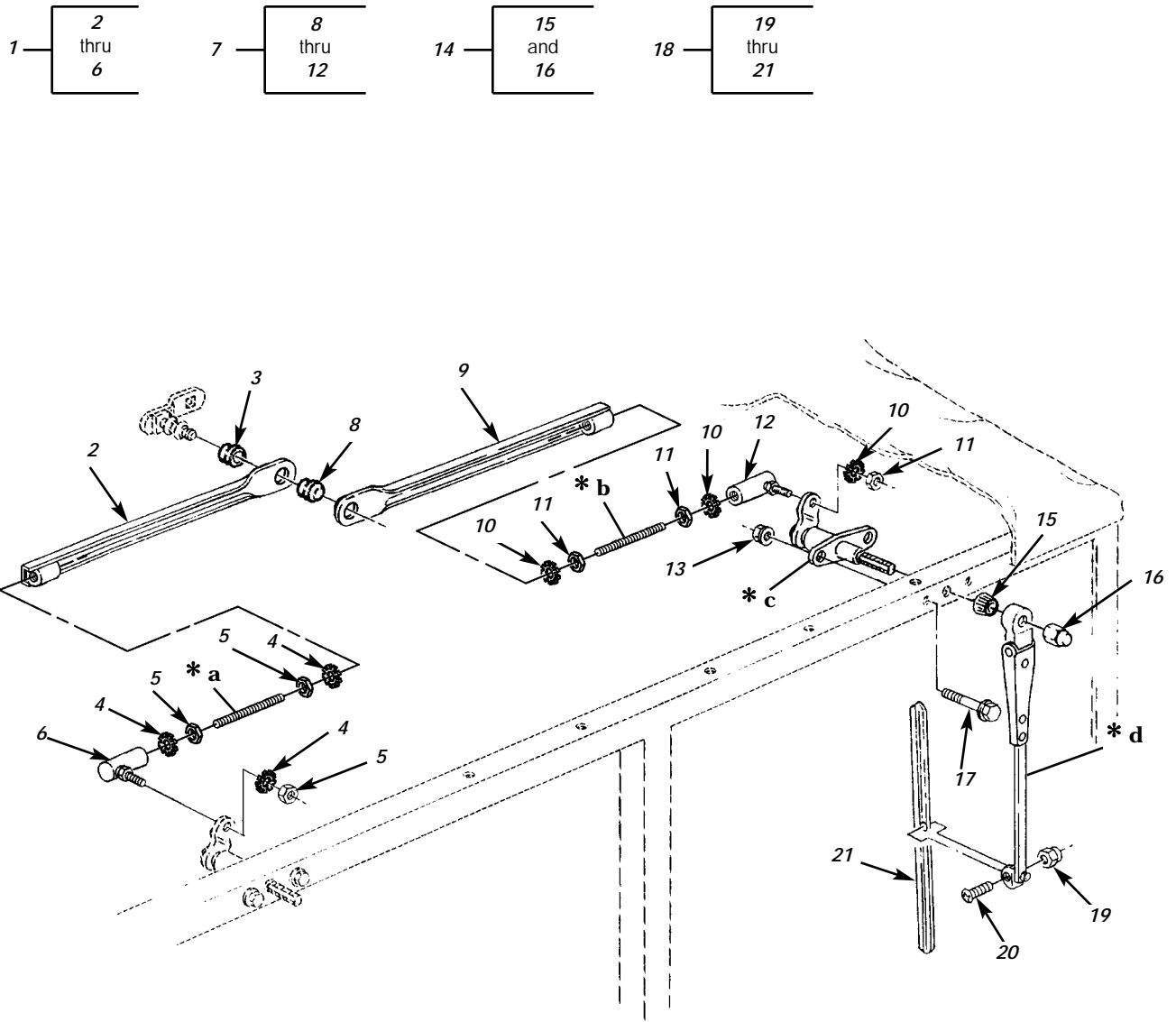

- * a PART OF ITEM 1
- * b PART OF ITEM 7
- * c PART OF ITEM 14
- * d PART OF ITEM 18

Figure 152. Windshield Wiper, Conlink Assembly, and Related Parts.

(1) ITEM NO	(2) SMR CODE	(3) NSN	TM9-2320-386-24P (4) CAGEC	(5) PART NUMBER	(6) DESCRIPTION AND USABLE ON CODES(UOC)	0153 00 (7) QTY
GROUP 2202 ACCESSORY ITEMS						
FIG. 152 WINDSHIELD WIPER, CONLINK ASSEMBLY, AND RELATED PARTS						
1	PAOOO	3040014121661	82484	GS 4081	CONNECTING LINK, RIG R.H.....	1
2	XAOZZ		82424	GS-4079	.CONNECTING LINK.....	1
3	PAOZZ	3120013881527	82484	S-3087	.BUSHING, SLEEVE.....	1
4	PAOZZ	5310014584589	82484	C-1707	.WASHER, LOCK.....	3
5	XAOZZ		82484	C-544	.NUT, PLAIN, HEXAGON.....	3
6	PAOZZ		82424	S-355	.BALL JOINT.....	1
7	PAOOO	3040014121660	82484	GS 4080	CONNECTING LINK, RIG L.H.....	1
8	PAOZZ	3120014321474	82484	S-3076	.BUSHING, SLEEVE.....	1
9	XAOZZ		82424	GS-4078	.CONNECTING LINK.....	1
10	PAOZZ	5310014584589	82484	C-1707	.WASHER, LOCK.....	3
11	XAOZZ		82424	C-544	.NUT, PLAIN, HEXAGON.....	3
12	PAOZZ		82424	S-355	.BALL JOINT.....	1
13	PAOZZ	5310006385706	72962	79NM124	NUT, SELF-LOCKING, HE.....	4
14	PAOOO	3040014135992	82484	GS-4076	SHAFT ASSEMBLY, SHOU IDLER SHAFT....	1
15	PAOZZ	5365009462231	82484	S-2280	.BUSHING, TAPERED.....	1
16	PAOZZ	5310014451488	82484	C-1467	.NUT, PLAIN, HEXAGON.....	1
17	PAOZZ		24617	454513	BOLT, MACHINE.....	4
18	PAOOO	2540011236823	19207	11669624	ARM, WINDSHIELD WIPE.....	2
19	PAOZZ	5310001766341	96906	MS17830-06C	.NUT, SELF-LOCKING, HE.....	1
20	PAOZZ	5305000546655	96906	MS51957-31	.SCREW, MACHINE.....	1
21	PAOZZ	2540004813637	70412	51-14	.BLADE, WINDSHIELD WI.....	1

END OF FIGURE

UNIT, DIRECT SUPPORT, AND GENERAL SUPPORT MAINTENANCE
REPAIR PARTS AND SPECIAL TOOLS LIST

EXTENDED SERVICE PROGRAM (ESP)

TRUCK, CARGO, 2-1/2-TON, 6X6, M44A3 SERIES TRUCKS (DIESEL)

M35A3, W/O WINCH (NSN 2320-01-383-2047); W/WINCH (NSN 2320-01-383-3850);
M35A3C, W/O WINCH (NSN 2320-01-383-2050); W/WINCH (NSN 2320-01-383-2049);
M36A3, W/O WINCH (NSN 2320-01-383-2048); W/WINCH (NSN 2320-01-383-2046).

16 —

17 and 18

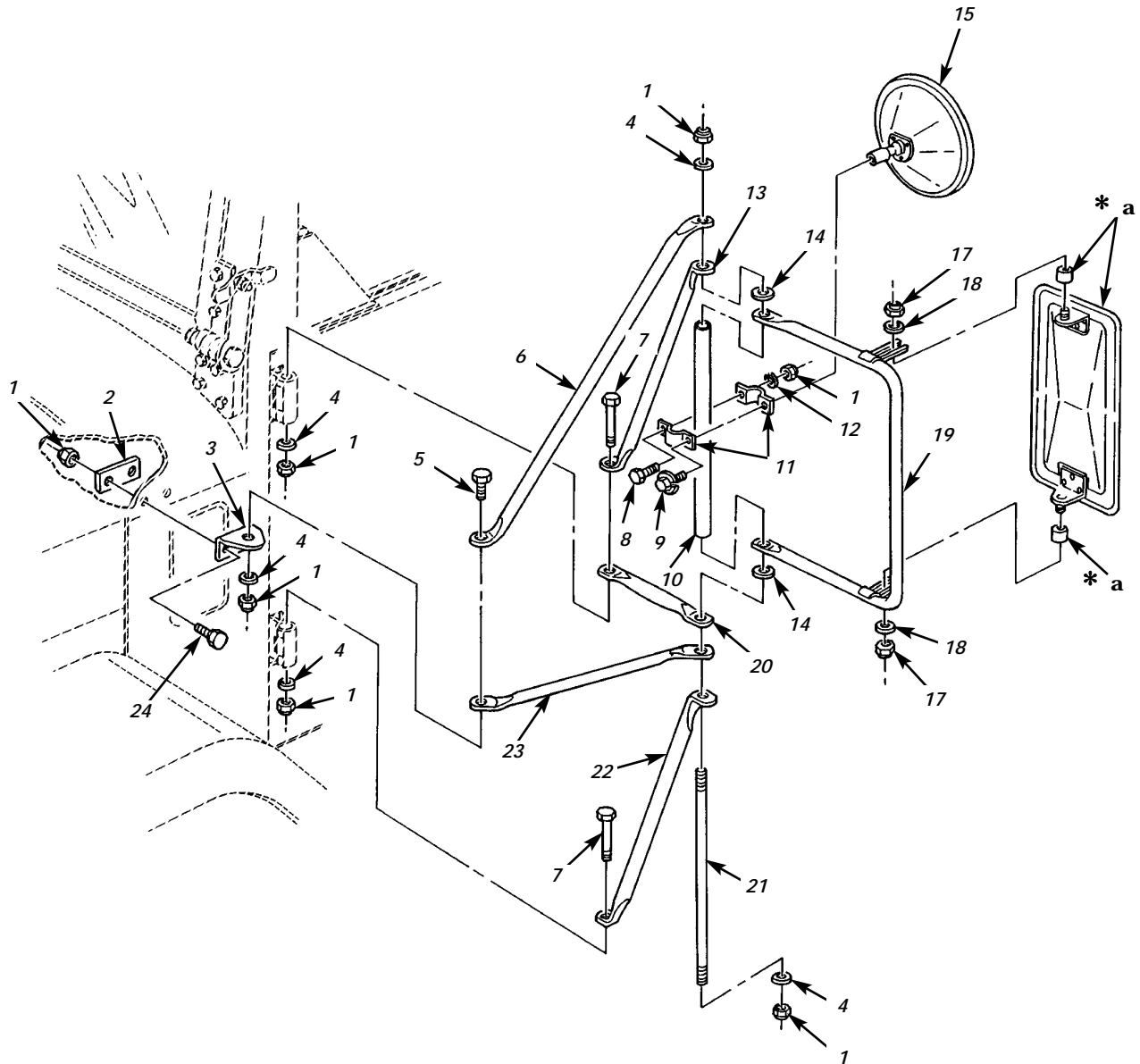

DRIVER SIDE

* a PART OF ITEM 16

Figure 152A. Rearview Mirror Assemblies and Related Parts (Sheet 1 of 2).

UNIT, DIRECT SUPPORT, AND GENERAL SUPPORT MAINTENANCE
REPAIR PARTS AND SPECIAL TOOLS LIST

EXTENDED SERVICE PROGRAM (ESP)

TRUCK, CARGO, 2-1/2-TON, 6X6, M44A3 SERIES TRUCKS (DIESEL)

M35A3, W/O WINCH (NSN 2320-01-383-2047); W/WINCH (NSN 2320-01-383-3850);
M35A3C, W/O WINCH (NSN 2320-01-383-2050); W/WINCH (NSN 2320-01-383-2049);
M36A3, W/O WINCH (NSN 2320-01-383-2048); W/WINCH (NSN 2320-01-383-2046).

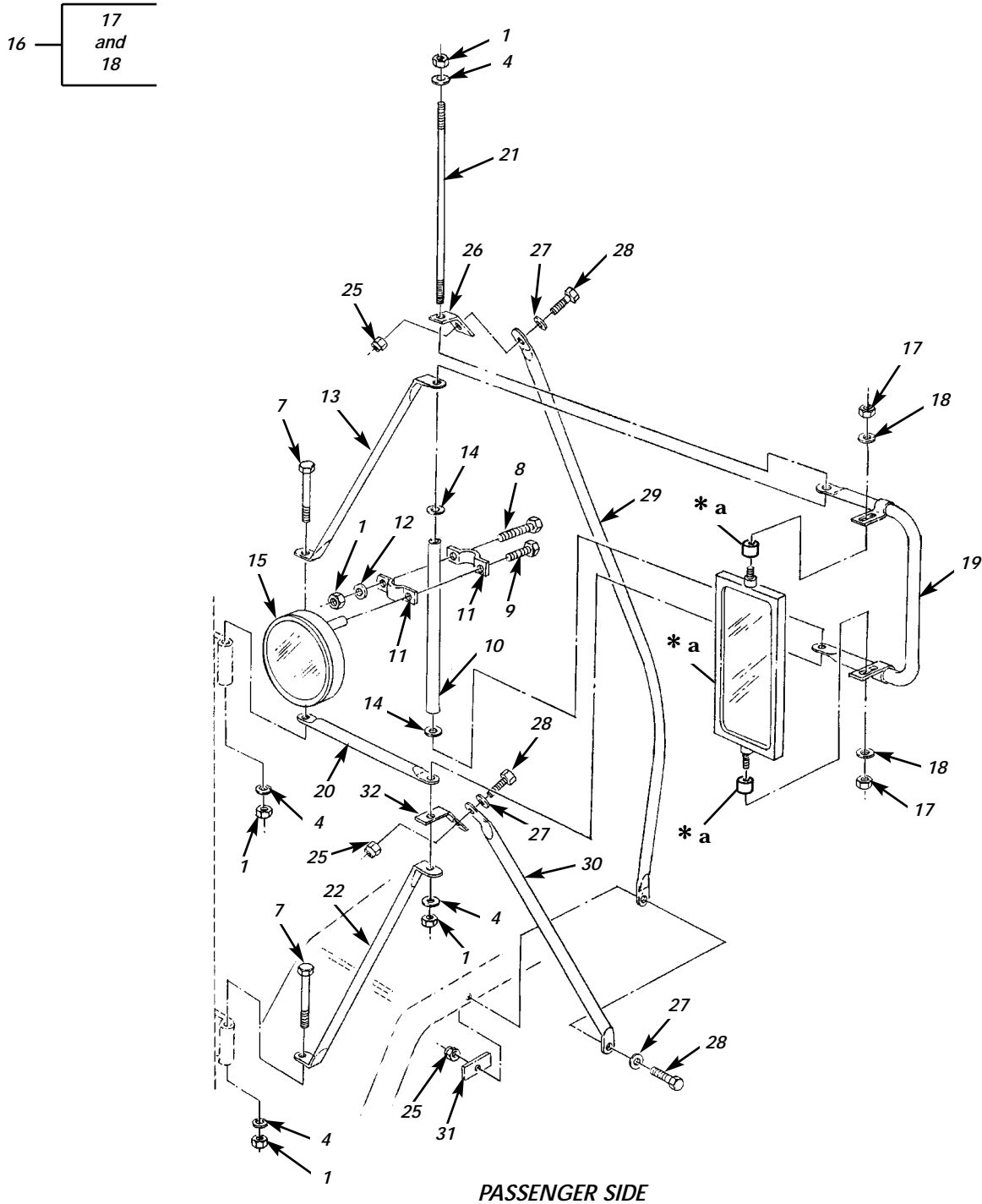

* a PART OF ITEM 16

Figure 152A. Rearview Mirror Assemblies and Related Parts (Sheet 2 of 2).

(1) ITEM NO	(2) SMR CODE	(3) NSN	(4) CAGEC	(5) PART NUMBER	(6) DESCRIPTION AND USABLE ON CODES(UC)	(7) QTY
GROUP 2202 ACCESSORY ITEMS						
FIG. 152A REARVIEW MIRROR ASSEMBLIES AND RELATED PARTS						
1	PAOZZ	5310009359022	96906	MS51943-32	NUT, SELF-LOCKING, HE.....	13
2	PAOZZ	2540009336262	19207	11608938	PLATE, COWL.....	1
3	PAOZZ	2540009336263	19207	11608933	BRACKET, CLIP.....	1
4	PAOZZ	5310008094058	96906	MS27183-10	WASHER, FLAT.....	9
5	PAOZZ	5305000680515	80204	B1821BH025F100N	SCREW, CAP, HEXAGON H.....	1
6	PAOZZ	2540004593184	19207	11611829	ARM, REARVIEW MIRROR.....	1
7	PAOZZ	5306004094066	19207	11608931	BOLT, SHOULDER.....	4
8	PAOZZ	5305013734831	80204	B1821BH025F075N	BOLT, MACHINE.....	2
9	PAOZZ	5306000425841	24617	425841	BOLT, ASSEMBLED WASH.....	2
10	PAOZZ	2540009336267	19207	11608925	ARM, REARVIEW MIRROR.....	2
11	PAOZZ	5340011654546	19207	12300828	STRAP, RETAINING.....	4
12	PAOZZ	5310005825965	96906	MS35338-44	WASHER, LOCK.....	2
13	PAOZZ	2540009336869	19207	11608926	ARM, REARVIEW MIRROR.....	2
14	PAOZZ	5330004832408	19207	7372705	GASKET.....	4
15	PAOZZ	2540011654677	19207	12300829	MIRROR HEAD, VEHICUL.....	2
16	PAOOO	2540007885637	58536	A52432-2	MIRROR ASSEMBLY.....	2
17	PAOZZ	5310008775796	96906	MS21044-N4	.NUT, SELF-LOCKING, HE.....	2
18	PAOZZ	5310008094058	96906	MS27183-10	.WASHER, FLAT.....	2
19	PAOZZ	2540004938895	19207	11608924	ARM, REARVIEW MIRROR.....	2
20	PAOZZ	2540009336868	19207	11608928	ARM, REARVIEW MIRROR.....	2
21	PAOZZ	5306001891775	19207	11608936	ROD, THREADED END.....	2
22	PAOZZ	2540009336870	19207	11608927	BRACE.....	2
23	PAOZZ	2540004072616	19207	11611822	BRACE, REARVIEW MIRR.....	1
24	PAOZZ	5305000680516	80204	B1821BH025F113N	SCREW, CAP, HEXAGON H.....	2
25	PAOZZ	5310008140673	96906	MS51943-33	NUT, SELF-LOCKING, HE.....	3
26	PAOZZ	5340014116420	19207	12448464	BRACKET, ANGLE.....	1
27	PAOZZ	5310008386056	24617	446548	WASHER, FLAT.....	3
28	PAOZZ	5306002264830	80204	B1821BH031C138N	BOLT, MACHINE.....	3
29	PAOZZ	5340014074783	19207	12448461	BRACKET, MOUNTING.....	1
30	PAOZZ	5340014116418	19207	12448462	BRACKET, MOUNTING.....	1
31	PAOZZ	5340014122752	19207	12448465	PLATE, MENDING.....	1
32	PAOZZ	5340014116422	19207	12448463	BRACKET, ANGLE.....	1

END OF FIGURE

UNIT, DIRECT SUPPORT, AND GENERAL SUPPORT MAINTENANCE
REPAIR PARTS AND SPECIAL TOOLS LIST

EXTENDED SERVICE PROGRAM (ESP)

TRUCK, CARGO, 2-1/2-TON, 6X6, M44A3 SERIES TRUCKS (DIESEL)

M35A3, W/O WINCH (NSN 2320-01-383-2047); W/WINCH (NSN 2320-01-383-3850);
M35A3C, W/O WINCH (NSN 2320-01-383-2050); W/WINCH (NSN 2320-01-383-2049);
M36A3, W/O WINCH (NSN 2320-01-383-2048); W/WINCH (NSN 2320-01-383-2046).

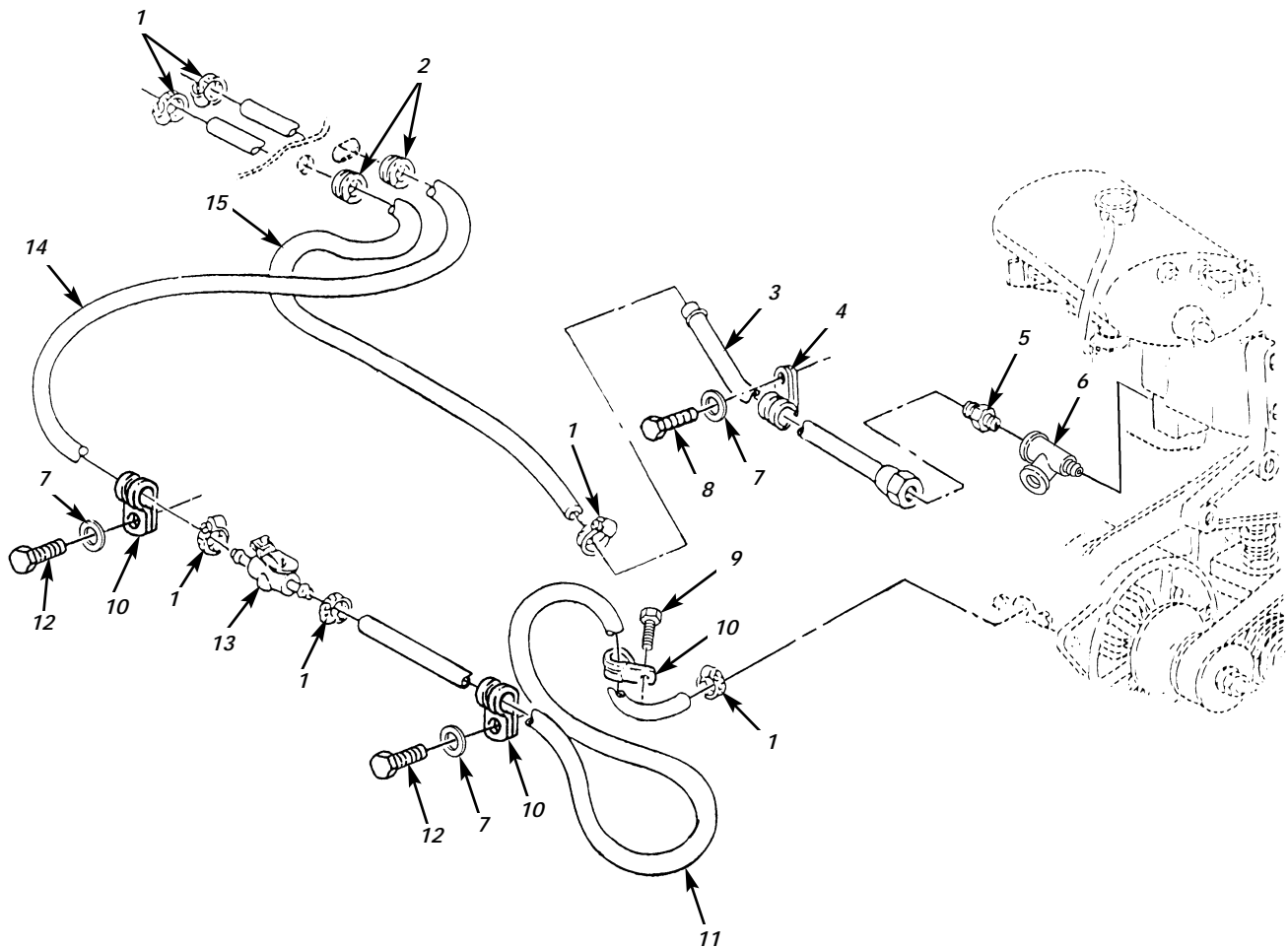

Figure 153. Personnel Heater Inlet and Outlet Hoses.

(1) ITEM NO	(2) SMR CODE	(3) NSN	TM9-2320-386-24P (4) CAGEC	(5) PART NUMBER	(6) DESCRIPTION AND USABLE ON CODES(UC) QTY	0154 00 (7)
GROUP 2207 WINTERIZATION EQUIPMENT						
FIG. 153 PERSONNEL HEATER INLET AND OUTLET HOSES						
1	PAOZZ	4730009083194	96906	MS35842-11	CLAMP,HOSE.....	6
2	PAOZZ	5325007373270	19207	7373270	GROMMET,METALLIC.....	2
3	PAOZZ	4710014145571	34623	5934558	TUBE,BENT,METALLIC.....	1
4	PAOZZ	5340009881162	96906	MS21333-113	CLAMP,LOOP.....	1
5	PAOZZ	4730014556927	81343	8-10 430160B	ADAPTER,FITTING,LUB.....	1
6	PAOZZ	4730002941512	81343	8-8-8 140424B	TEE,PIPE.....	1
7	PAOZZ	5310004324064	11083	9M1974	WASHER,FLAT.....	3
8	PAOZZ	5305013601000	11083	8T0100	SCREW,CAP,HEXAGON H.....	1
9	PAOZZ	5305005434372	80204	B1821BH038C075N	SCREW,CAP,HEXAGON H.....	4
10	PAOZZ	5340008333049	96906	MS21333-127	CLAMP,LOOP.....	3
11	MOOZZ		96906	MS521301A203550	HOSE,NONMETALLIC MAKE FROM HOSE, NONMETALLIC,P/N MS521301A203R,NSN 4720-00-491-0102,55 INCHES LONG.....	1
12	PAOZZ	5305013601008	11083	8T0276	SCREW,CAP,HEXAGON H.....	2
13	PAOZZ	4820011892107	58261	RTCO-2619	VALVE,STOP-CHECK CONTROL.....	1
14	MOOZZ		96906	MS521301A203160	HOSE,NONMETALLIC MAKE FROM HOSE, NONMETALLIC,P/N MS521301A203R,NSN 4720-00-491-0102,16 INCHES LONG.....	1
15	MOOZZ		96906	MS521301A203150	HOSE,NONMETALLIC MAKE FROM HOSE, NONMETALLIC,P/N MS521301A203R,NSN 4720-00-491-0102,15 INCHES LONG.....	1

END OF FIGURE

UNIT, DIRECT SUPPORT, AND GENERAL SUPPORT MAINTENANCE
REPAIR PARTS AND SPECIAL TOOLS LIST

EXTENDED SERVICE PROGRAM (ESP)

TRUCK, CARGO, 2-1/2-TON, 6X6, M44A3 SERIES TRUCKS (DIESEL)

M35A3, W/O WINCH (NSN 2320-01-383-2047); W/WINCH (NSN 2320-01-383-3850);
M35A3C, W/O WINCH (NSN 2320-01-383-2050); W/WINCH (NSN 2320-01-383-2049);
M36A3, W/O WINCH (NSN 2320-01-383-2048); W/WINCH (NSN 2320-01-383-2046).

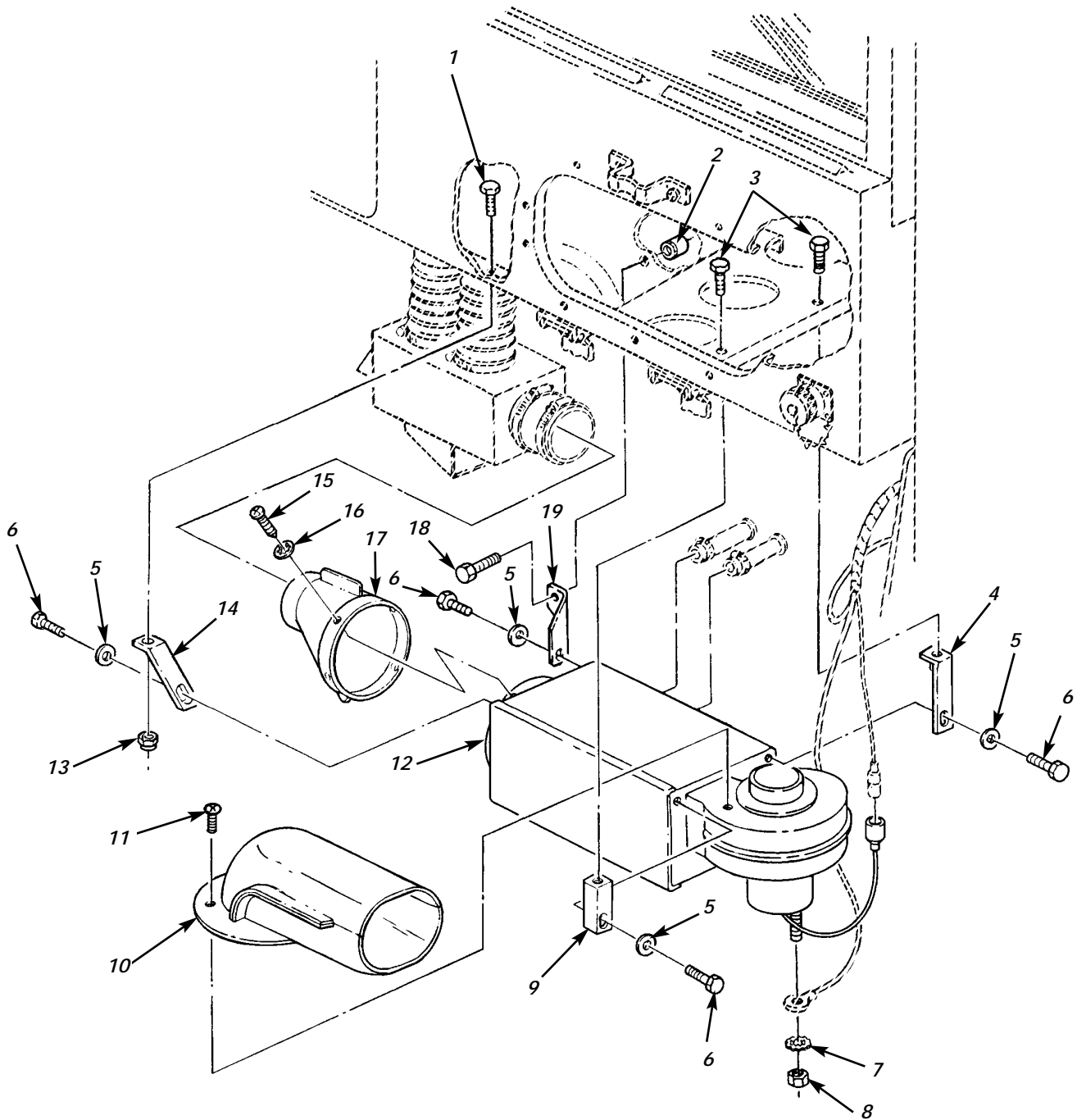

Figure 154. Personnel Heater and Related Parts.

(1) ITEM NO	(2) SMR CODE	(3) NSN	TM9-2320-386-24P (4) CAGEC	(5) PART NUMBER	(6) DESCRIPTION AND USABLE ON CODES(UCO)	0155 00 (7) QTY
GROUP 2207 WINTERIZATION EQUIPMENT						
FIG. 154 PERSONNEL HEATER AND RELATED PARTS						
1	PAOZZ	5305002678953	80204	B1821BH025F063N	SCREW,CAP,HEXAGON H.....	1
2	PAOZZ	5325014088466	78276	AKS7-420-165	INSERT,SCREW THREAD.....	1
3	PAOZZ	5305010165469	72582	186676	SCREW,CAP,HEXAGON H.....	2
4	PAOZZ	5340014073482	19207	12448732	BRACKET,ANGLE.....	1
5	PAOZZ	5310000814219	96906	MS27183-12	WASHER,FLAT.....	4
6	PAOZZ	5306012447882	29510	454869	BOLT,MACHINE.....	4
7	PAOZZ	5310005765752	96906	MS35333-39	WASHER,LOCK.....	1
8	PAOZZ	5310012490899	96906	MS51470-03	NUT,PLAIN,HEXAGON.....	1
9	PAOZZ	5340014122744	19207	12448733	BRACKET,MOUNTING.....	1
10	PAOZZ	4730014324650	19207	12449027	ELBOW,FLANGE TO TUB.....	1
11	PAOZZ	5305004997694	24617	454542	SCREW,ASSEMBLED WAS.....	2
12	PAOZZ	2540014132601	19207	12448724	HEATER,VEHICULAR,CO.....	1
13	PAOZZ	5310014094290	24617	456002	NUT,SELF-LOCKING,HE.....	1
14	PAOZZ	5340014077205	19207	12448718	BRACKET,MOUNTING.....	1
15	PAOZZ	5305008550961	96906	MS24629-35	SCREW,TAPPING.....	4
16	PAOZZ	5310005590070	96906	MS35333-38	WASHER,LOCK.....	4
17	PAOZZ	4520007524078	57733	484324	REDUCER,AIR CONDITI.....	1
18	PAOZZ	5305000680508	80204	B1821BH025C075N	SCREW,CAP,HEXAGON H.....	1
19	PAOZZ	5340014122745	19207	12448717	BRACKET,MOUNTING.....	1

END OF FIGURE

UNIT, DIRECT SUPPORT, AND GENERAL SUPPORT MAINTENANCE
REPAIR PARTS AND SPECIAL TOOLS LIST

EXTENDED SERVICE PROGRAM (ESP)

TRUCK, CARGO, 2-1/2-TON, 6X6, M44A3 SERIES TRUCKS (DIESEL)

M35A3, W/O WINCH (NSN 2320-01-383-2047); W/WINCH (NSN 2320-01-383-3850);
M35A3C, W/O WINCH (NSN 2320-01-383-2050); W/WINCH (NSN 2320-01-383-2049);
M36A3, W/O WINCH (NSN 2320-01-383-2048); W/WINCH (NSN 2320-01-383-2046).

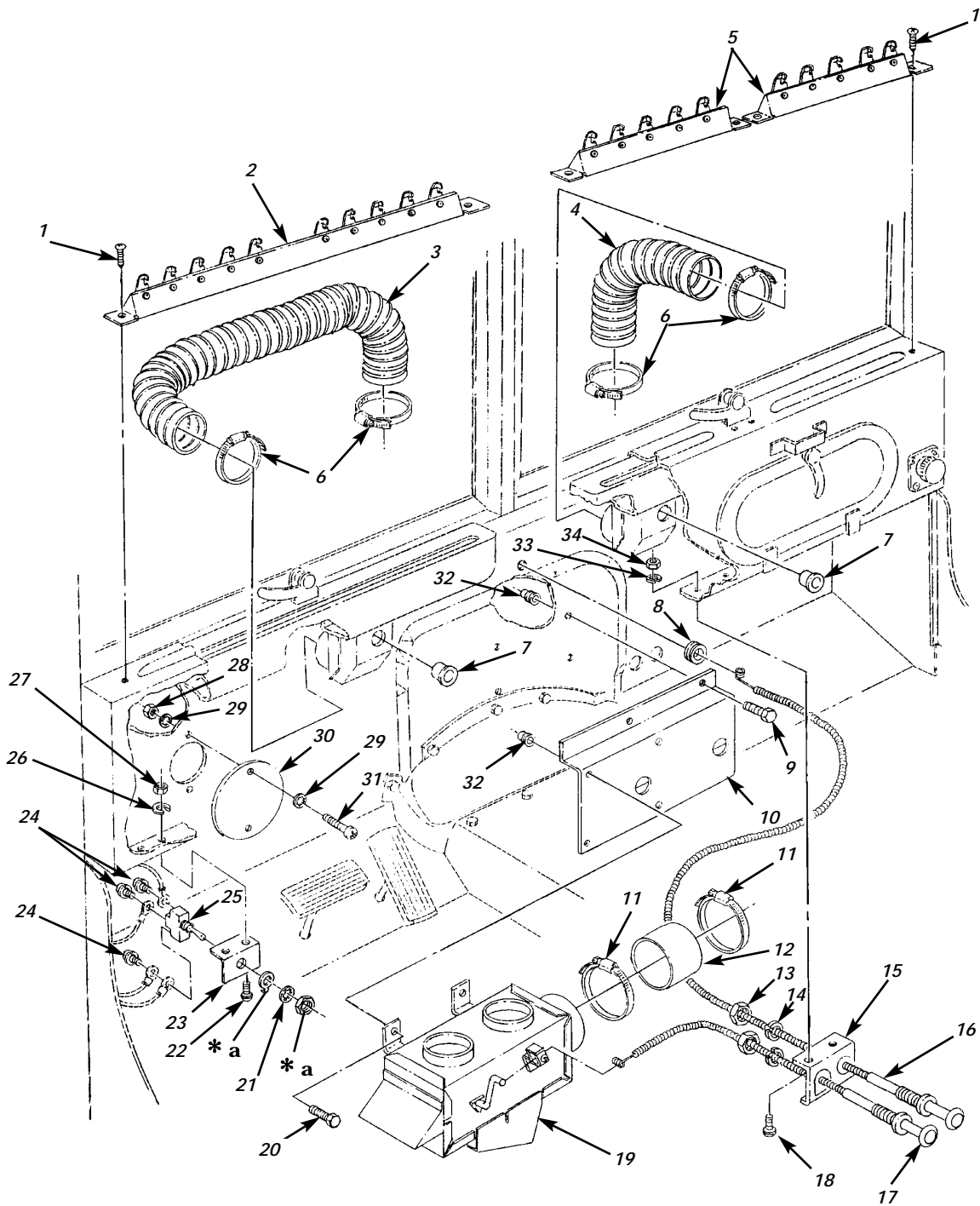

* a PART OF ITEM 24

Figure 155. Diverter Box, Heat Ducts, Cables, and Related Parts.

(1) ITEM NO	(2) SMR CODE	(3) NSN	TM9-2320-386-24P (4) CAGEC	(5) PART NUMBER	(6) DESCRIPTION AND USABLE ON CODES(UC)	0156 00 (7) QTY
GROUP 2207 WINTERIZATION EQUIPMENT						
FIG. 155 DIVERTER BOX,HEAT DUCTS, CABLES,AND RELATED PARTS						
1	PAOZZ	5305000526920	96906	MS24629-56	SCREW,TAPPING.....	6
2	PAOZZ	2540014081555	19207	12448725	VENTILATOR,AIR CIRC.....	1
3	MOOZZ		21868	CEET12-32.5	HOSE,AIR DUCT MAKE FROM HOSE,AIR DUCT,P/N CEET12,NSN 4720-00-809- 2429,32 1/2 INCHES LONG.....	1
4	MOOZZ		19207	8711055-21	HOSE,DUCT MAKE FROM HOSE,AIR DUCT, P/N CEET12,NSN 4720-00-809-2429,21 1/2 INCHES LONG.....	1
5	PAOZZ	2540014081550	19207	12448729	VENTILATOR,AIR CIRC.....	2
6	PAOZZ	4730009086292	96906	MS35842-14	CLAMP,HOSE.....	4
7	PAOZZ	5340010797800	81349	M5501/7-F22	CAP-PLUG,PROTECTIVE.....	2
8	PAOZZ	5325002766087	88044	AN931-4-16	GROMMET,NONMETALLIC.....	1
9	PAOZZ	5305000680508	80204	B1821BH025C075N	SCREW,CAP,HEXAGON H.....	4
10	PAOZZ	5340014073480	19207	12448728	BRACKET,DOUBLE ANGL.....	1
11	PAOZZ	4730009086293	66295	60HS	CLAMP,HOSE.....	2
12	MOOZZ		19207	8711056-3	HOSE,DUCT MAKE FROM HOSE,AIR DUCT, P/N CEET16,NSN 4720-00-809-2430,3 INCHES LONG.....	1
13	PAOZZ	5310001321476	93334	120369	NUT,PLAIN,HEXAGON.....	2
14	PAOZZ	5310005434385	96906	MS35333-46	WASHER,LOCK.....	2
15	PAOZZ	5340010254033	19207	8359586	BRACKET,ANGLE.....	1
16	PAOZZ	2590014153141	34623	10937798	CONTROL ASSEMBLY,PU.....	1
17	PAOZZ	2590008783491	19207	10937797	CONTROL ASSEMBLY,PU.....	1
18	PAOZZ	5305009897434	96906	MS35207-263	SCREW,MACHINE.....	2
19	PAOZZ	2910014085661	19207	12448721	DIVERTER,VALVE,EMIS.....	1
20	PAOZZ	5305010165469	72582	186676	SCREW,CAP,HEXAGON H.....	4
21	PAOZZ	5310006853194	96906	MS35334-23	WASHER,LOCK.....	1
22	PAOZZ	5305009520760	96906	MS35207-277	SCREW,MACHINE.....	2
23	PAOZZ	5340000272068	19207	8710612	BRACKET,ANGLE.....	1
24	PAOZZ	5305005913388	73854	88066	SCREW,ASSEMBLED WAS.....	3
25	PAOZZ	5930006814727	96906	MS24523-21	SWITCH,TOGGLE.....	1
26	PAOZZ	5310005825965	96906	MS35338-44	WASHER,LOCK.....	2
27	PAOZZ	5310007680319	96906	MS51968-2	NUT,PLAIN,HEXAGON.....	2
28	PAOZZ	5310009349757	96906	MS35649-282	NUT,PLAIN,HEXAGON.....	2
29	PAOZZ	5310005590070	96906	MS35333-38	WASHER,LOCK.....	4
30	PAOZZ	5340014073483	19207	12448723	COVER,ACCESS.....	1
31	PAOZZ	5305009846193	96906	MS35206-245	SCREW,MACHINE.....	2
32	PAOZZ	5325014088466	78276	AKS7-420-165	INSERT,SCREW THREAD.....	8
33	PAOZZ	5310000453296	96906	MS35338-43	WASHER,LOCK.....	2
34	PAOZZ	5310009349751	96906	MS35650-302	NUT,PLAIN,HEXAGON.....	2

END OF FIGURE

UNIT, DIRECT SUPPORT, AND GENERAL SUPPORT MAINTENANCE
REPAIR PARTS AND SPECIAL TOOLS LIST

EXTENDED SERVICE PROGRAM (ESP)

TRUCK, CARGO, 2-1/2-TON, 6X6, M44A3 SERIES TRUCKS (DIESEL)

M35A3, W/O WINCH (NSN 2320-01-383-2047); W/WINCH (NSN 2320-01-383-3850);
M35A3C, W/O WINCH (NSN 2320-01-383-2050); W/WINCH (NSN 2320-01-383-2049);
M36A3, W/O WINCH (NSN 2320-01-383-2048); W/WINCH (NSN 2320-01-383-2046).

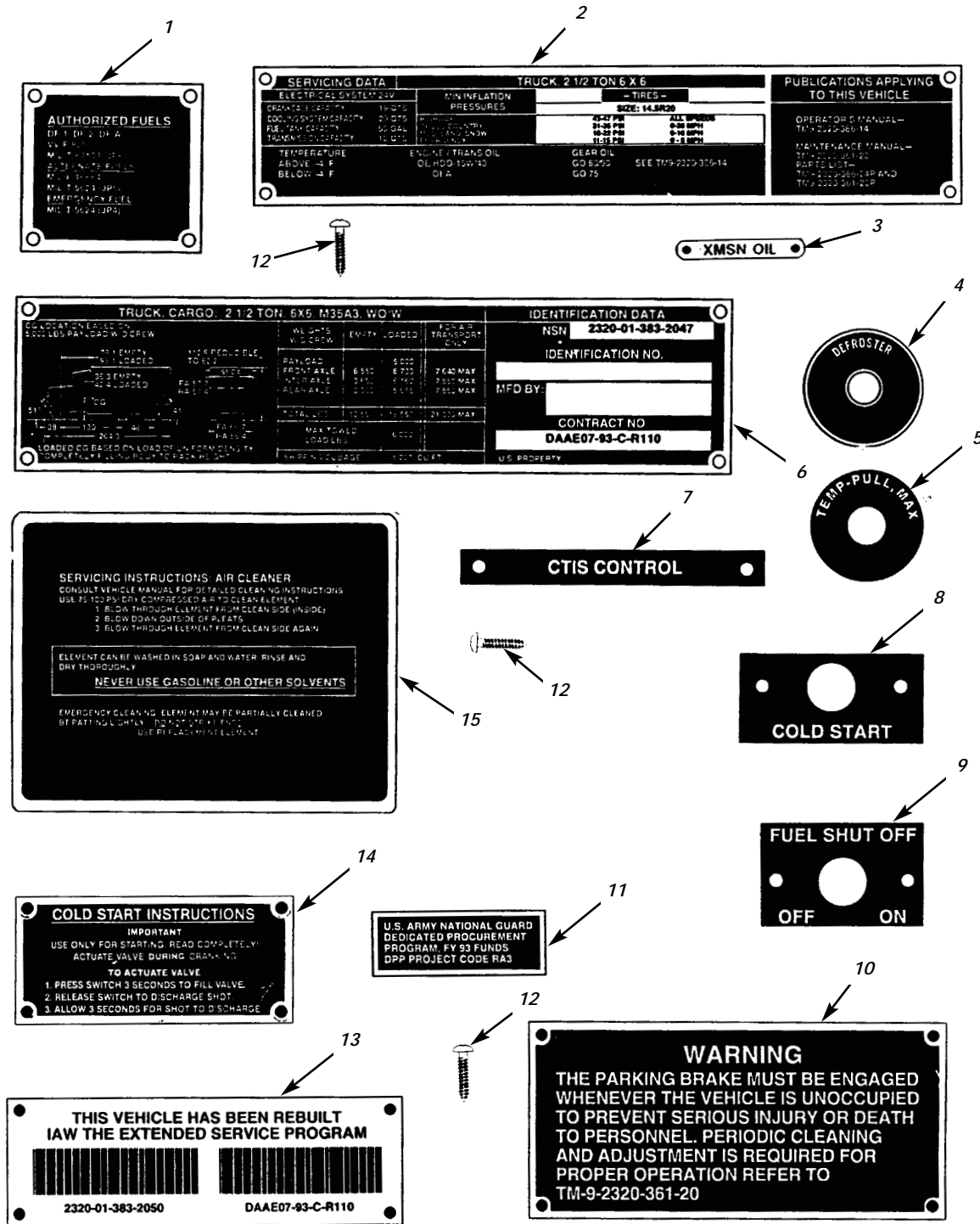

Figure 156. Instrument Panel Data Plates.

(1) ITEM NO	(2) SMR CODE	(3) NSN	TM9-2320-386-24P (4) CAGEC	(5) PART NUMBER	(6) DESCRIPTION AND USABLE ON CODES(UOC)	0157 00 (7) QTY
GROUP 2210 DATA PLATES AND INSTRUCTION HOLDERS						
FIG. 156 INSTRUMENT PANEL DATA PLATES						
1	PAOZZ	9905014422473	19207	12448668	PLATE, INSTRUCTION.....	1
2	PAOZZ	9905014451766	19207	12448669	PLATE, INSTRUCTION.....	1
3	PAOZZ	9905011922803	97403	13204E2512	PLATE, IDENTIFICATIO.....	1
4	PAOZZ	9905004105831	19207	7700351	PLATE, IDENTIFICATIO.....	1
5	PAOZZ	9905014421452	19207	12448680	PLATE, INSTRUCTION.....	1
6	PAOZZ	9905014459831	19207	12448670	PLATE, IDENTIFICATIO M36A3 WITH OUT WINCH.....	1
UOC:ESU						
6	PAOZZ	9905014426393	19207	12448671	PLATE, IDENTIFICATIO M36A3 WITH WINCH.....	1
UOC:EST						
6	PAOZZ	9905014426395	19207	12448672	PLATE, IDENTIFICATIO M35A3 WITHOUT WINCH.....	1
UOC:ESQ						
6	PAOZZ	9905014350378	34623	RCSK15672	PLATE, IDENTIFICATIO M35A3 WITH WINCH.....	1
UOC:ESP						
6	PAOZZ	9905014426394	19207	12448674	PLATE, IDENTIFICATIO M35A3C WITHOUT WINCH.....	1
UOC:ESS						
6	PFOZZ	9905014487072	19207	12448675	PLATE, IDENTIFICATIO M35A3C WITH WINCH.....	1
UOC:ESR						
7	PAOZZ	9905014421457	34623	RCSK17372	PLATE, IDENTIFICATIO.....	1
8	PAOZZ	9905014422470	19207	12448683	PLATE, IDENTIFICATIO.....	1
9	PAOZZ	9905014421453	19207	12448682	PLATE, IDENTIFICATIO.....	1
10	PAOZZ	9905014421454	19207	12448679	PLATE, INSTRUCTION.....	1
11	PFOZZ	9905014472913	34623	RCSK16214-2	PLATE, IDENTIFICATIO NATIONAL GUARD VEHICLES ONLY.....	1
12	PAOZZ	5305014075404	24617	9414711	SCREW, TAPPING.....	28
13	PAOZZ	9905014451767	19207	12448681-2	PLATE, IDENTIFICATIO.....	1
14	PAOZZ	9905011722393	19207	12277376	PLATE, INSTRUCTION.....	1
15	PAOZZ	7690014426137	19207	12448730	MARKER, IDENTIFICATI.....	1

END OF FIGURE

UNIT, DIRECT SUPPORT, AND GENERAL SUPPORT MAINTENANCE
REPAIR PARTS AND SPECIAL TOOLS LIST

EXTENDED SERVICE PROGRAM (ESP)

TRUCK, CARGO, 2-1/2-TON, 6X6, M44A3 SERIES TRUCKS (DIESEL)

M35A3, W/O WINCH (NSN 2320-01-383-2047); W/WINCH (NSN 2320-01-383-3850);
M35A3C, W/O WINCH (NSN 2320-01-383-2050); W/WINCH (NSN 2320-01-383-2049);
M36A3, W/O WINCH (NSN 2320-01-383-2048); W/WINCH (NSN 2320-01-383-2046).

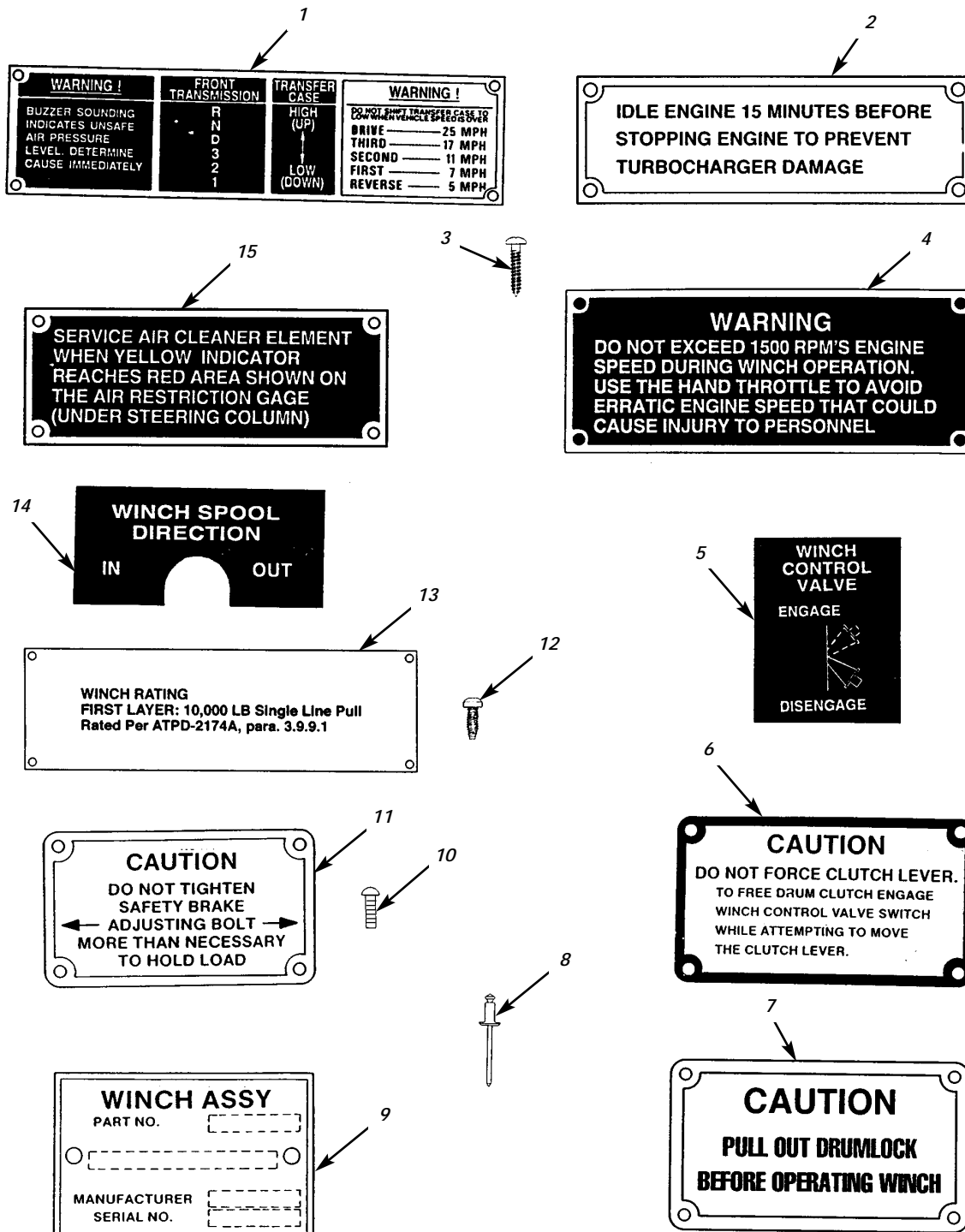

Figure 157. Instrument Panel and Winch Data Plates.

(1) ITEM NO	(2) SMR CODE	(3) NSN	TM9-2320-386-24P (4) CAGEC	(5) PART NUMBER	(6) DESCRIPTION AND USABLE ON CODES(UOC)	0158 00 (7) QTY
GROUP 2210 DATA PLATES AND INSTRUCTION HOLDERS						
FIG. 157 INSTRUMENT PANEL AND WINCH DATA PLATES						
1	PAOZZ	9905014439790	19207	12448676	PLATE, INSTRUCTION.....	1
2	PAOZZ	9905014421451	19207	12448667	PLATE, INSTRUCTION.....	1
3	PAOZZ	5305014075404	24617	9414711	SCREW, TAPPING.....	16
4	PAOZZ	9905014421455	19207	12448678	PLATE, INSTRUCTION.....	1
5	PAOZZ	7690014417565	19207	12448874	UOC:ESP,ESR,EST MARKER, IDENTIFICATI WINCH CONTROL VALVE.....	1
6	PAOZZ	9905014417502	19207	12448906	UOC:ESP,ESR,EST PLATE, INSTRUCTION.....	1
7	PAOZZ	9905006345269	19207	7994966	UOC:ESP,ESR,EST PLATE, INSTRUCTION.....	1
8	PAOZZ	5320003956523	81349	M24243/1D403	UOC:ESP,ESR,EST RIVET, BLIND.....	14
9	PAOZZ	9905013563815	19207	12300691-1	UOC:ESP,ESR,EST PLATE, IDENTIFICATIO.....	1
10	PAOZZ	5305012032609	24617	142341	UOC:ESP,ESR,EST SCREW, CAP, HEXAGON H.....	4
11	PAOZZ	9905001411619	19207	8690900	UOC:ESP,ESR,EST PLATE, INSTRUCTION.....	1
12	PAOZZ	5305008550961	96906	MS24629-35	UOC:ESP,ESR,EST SCREW, TAPPING.....	4
13	PAOZZ	9905014352407	34623	RCSK17780	UOC:ESP,ESR,EST PLATE, IDENTIFICATIO.....	1
14	PAOZZ	7690014412159	19207	12448897	UOC:ESP,ESR,EST MARKER, IDENTIFICATI.....	1
15	PAOZZ	9905014421456	19207	12448677	UOC:ESP,ESR,EST PLATE, INSTRUCTION.....	1

END OF FIGURE

UNIT, DIRECT SUPPORT, AND GENERAL SUPPORT MAINTENANCE
REPAIR PARTS AND SPECIAL TOOLS LIST

EXTENDED SERVICE PROGRAM (ESP)

TRUCK, CARGO, 2-1/2-TON, 6X6, M44A3 SERIES TRUCKS (DIESEL)

M35A3, W/O WINCH (NSN 2320-01-383-2047); W/WINCH (NSN 2320-01-383-3850);

M35A3C, W/O WINCH (NSN 2320-01-383-2050); W/WINCH (NSN 2320-01-383-2049);

M36A3, W/O WINCH (NSN 2320-01-383-2048); W/WINCH (NSN 2320-01-383-2046).

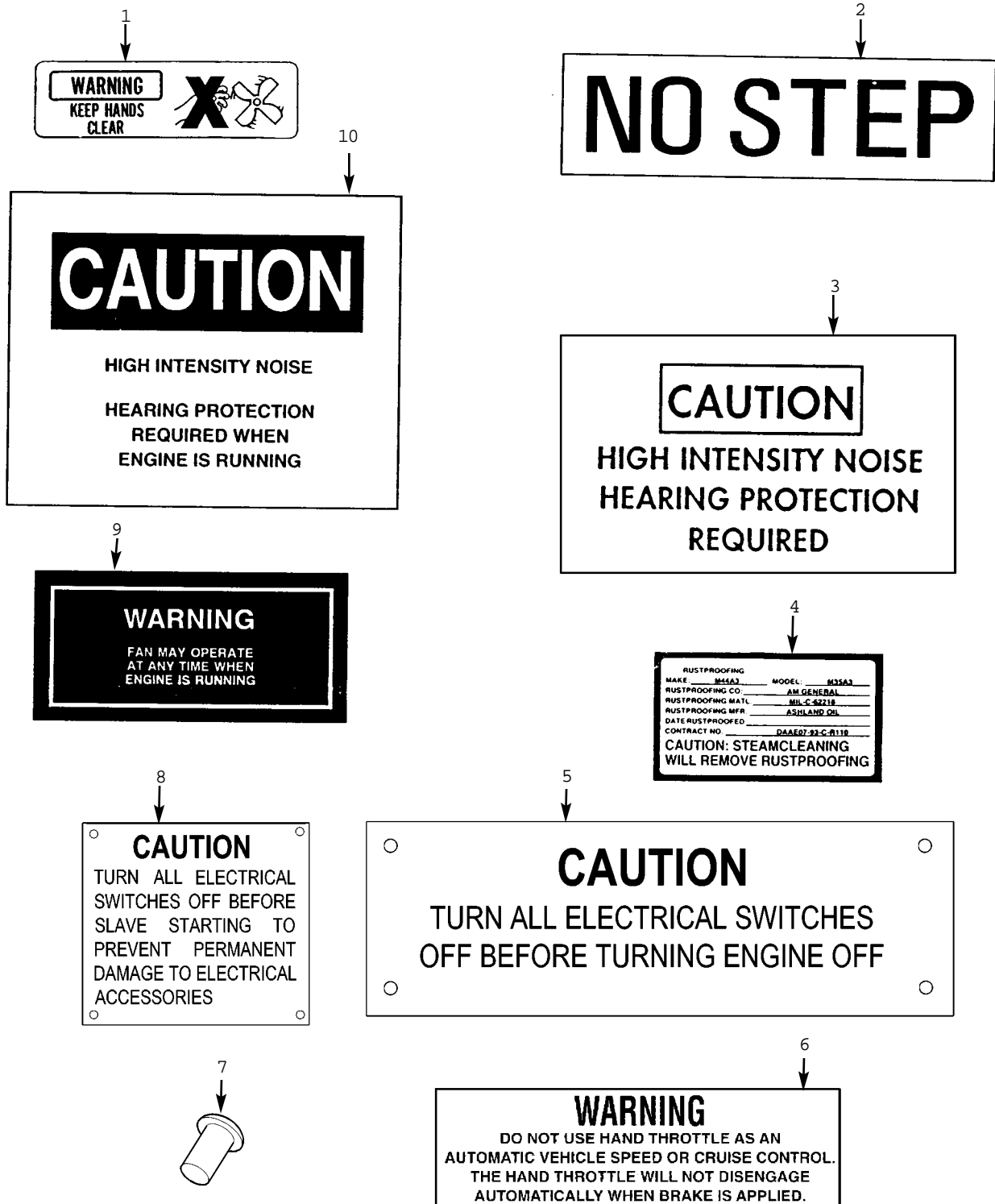

Figure 158. Engine and Cab Decals.

(1) ITEM NO	(2) SMR CODE	(3) NSN	TM9-2320-386-24P (4) CAGEC	(5) PART NUMBER	(6) DESCRIPTION AND USABLE ON CODES(UOC)	0159 00 (7) QTY
					GROUP 2210 DATA PLATES AND INSTRUCTION HOLDERS	
					FIG. 158 ENGINE AND CAB DECALS	
1	PAOZZ	7690011975500	19207	12339064	DECAL KEEP HANDS CLEAR.....	1
2	PAOZZ	9905012489551	19207	12339056-2	PLATE,INSTRUCTION.....	2
3	PAOZZ	9905001982728	19207	11643398	PLATE,INSTRUCTION CAUTION,HIGH NOISE.....	1
4	PAOZZ	7690014412257	19207	12448976-1	MARKER,IDENTIFICATI CAUTION, RUSTPROOFING.....	1
5	PAOZZ		34623	NPN	PLATE,INSTRUCTION CAUTION,ENGINE ELECTRICAL.....	1
6	PAOZZ	7690012564909	19207	12340917	DECAL.....	1
7	PAOZZ	5320003956523	81349	M24243/1D403	RIVET,BLIND.....	8
8	PAOZZ		34623	NPN	PLATE,INSTRUCTION CAUTION,SLAVE STARTING.....	1
9	PAOZZ	7690011431270	19207	12302641	DECAL WARNING,FAN.....	1
10	PAOZZ	7690011317499	19207	12302640	DECAL HIGH NOISE.....	2

END OF FIGURE

UNIT, DIRECT SUPPORT, AND GENERAL SUPPORT MAINTENANCE
REPAIR PARTS AND SPECIAL TOOLS LIST

EXTENDED SERVICE PROGRAM (ESP)

TRUCK, CARGO, 2-1/2-TON, 6X6, M44A3 SERIES TRUCKS (DIESEL)

M35A3, W/O WINCH (NSN 2320-01-383-2047); W/WINCH (NSN 2320-01-383-3850);

M35A3C, W/O WINCH (NSN 2320-01-383-2050); W/WINCH (NSN 2320-01-383-2049);

M36A3, W/O WINCH (NSN 2320-01-383-2048); W/WINCH (NSN 2320-01-383-2046).

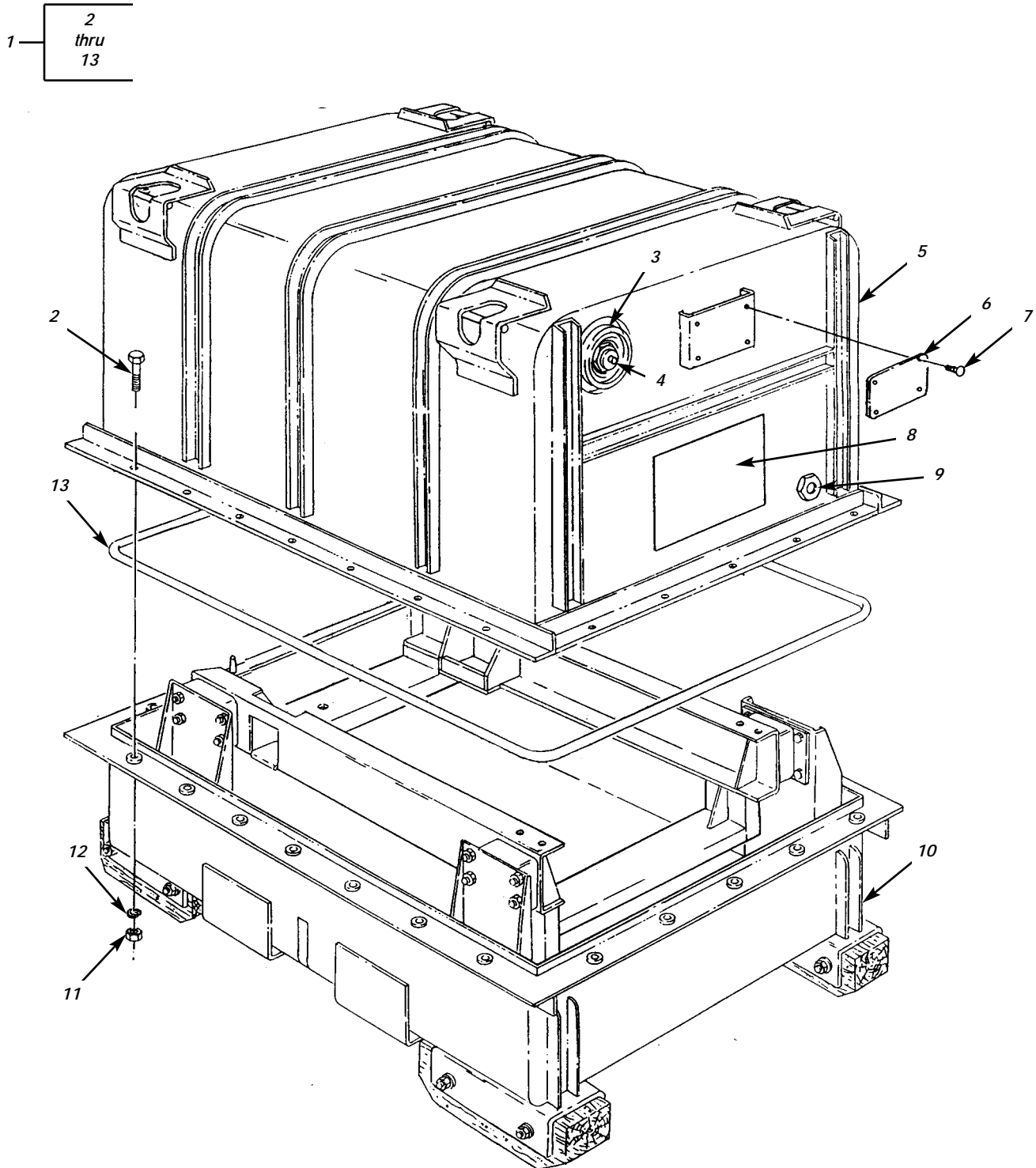

Figure 159. Engine Shipping Container.

(1) ITEM NO	(2) SMR CODE	(3) NSN	TM9-2320-386-24P (4) CAGEC	(5) PART NUMBER	(6) DESCRIPTION AND USABLE ON CODES(UOC)	0160 00 (7) QTY
GROUP 33 SPECIAL PURPOSE KITS						
3301 REUSABLE SHIPPING CONTAINERS						
FIG. 159 ENGINE SHIPPING CONTAINER						
1	PFFFF	8145014224197	19207	12448777	SHIPPING AND STORAG.....	1
2	PAFZZ	5305000712070	80204	B1821BH050C175N	.SCREW,CAP,HEXAGON H.....	24
3	PAFZZ	2520012681051	19207	12338078	.BREATHER.....	1
4	PAFZZ	4820012048364	10001	2642880	.VALVE,PRESSURE EQUA.....	1
5	XAFZZ		19207	12448778	.ASSEMBLY,UPPER.....	1
6	PAFZZ	9905009012942	19207	7973326	.PLATE,IDENTIFICATIO.....	1
7	PAFZZ	5305002535627	96906	MS21318-48	.SCREW,DRIVE.....	4
8	PAFZZ	7690014491578	19207	12448784	.DECAL.....	1
9	PAFZZ	6685006181822	19207	10906697	.INDICATOR,HUMIDITY,.....	1
10	XAFZZ		19207	12448779	.ASSEMBLY,LOWER.....	1
11	PAFZZ	5310007680318	96906	MS51967-14	.NUT,PLAIN,HEXAGON.....	24
12	PAFZZ	5310008095998	96906	MS27183-18	.WASHER,FLAT.....	24
13	PAFZZ	5330014418747	19207	12448786	.GASKET.....	1

END OF FIGURE

UNIT, DIRECT SUPPORT, AND GENERAL SUPPORT MAINTENANCE
REPAIR PARTS AND SPECIAL TOOLS LIST

EXTENDED SERVICE PROGRAM (ESP)

TRUCK, CARGO, 2-1/2-TON, 6X6, M44A3 SERIES TRUCKS (DIESEL)

M35A3, W/O WINCH (NSN 2320-01-383-2047); W/WINCH (NSN 2320-01-383-3850);

M35A3C, W/O WINCH (NSN 2320-01-383-2050); W/WINCH (NSN 2320-01-383-2049);

M36A3, W/O WINCH (NSN 2320-01-383-2048); W/WINCH (NSN 2320-01-383-2046).

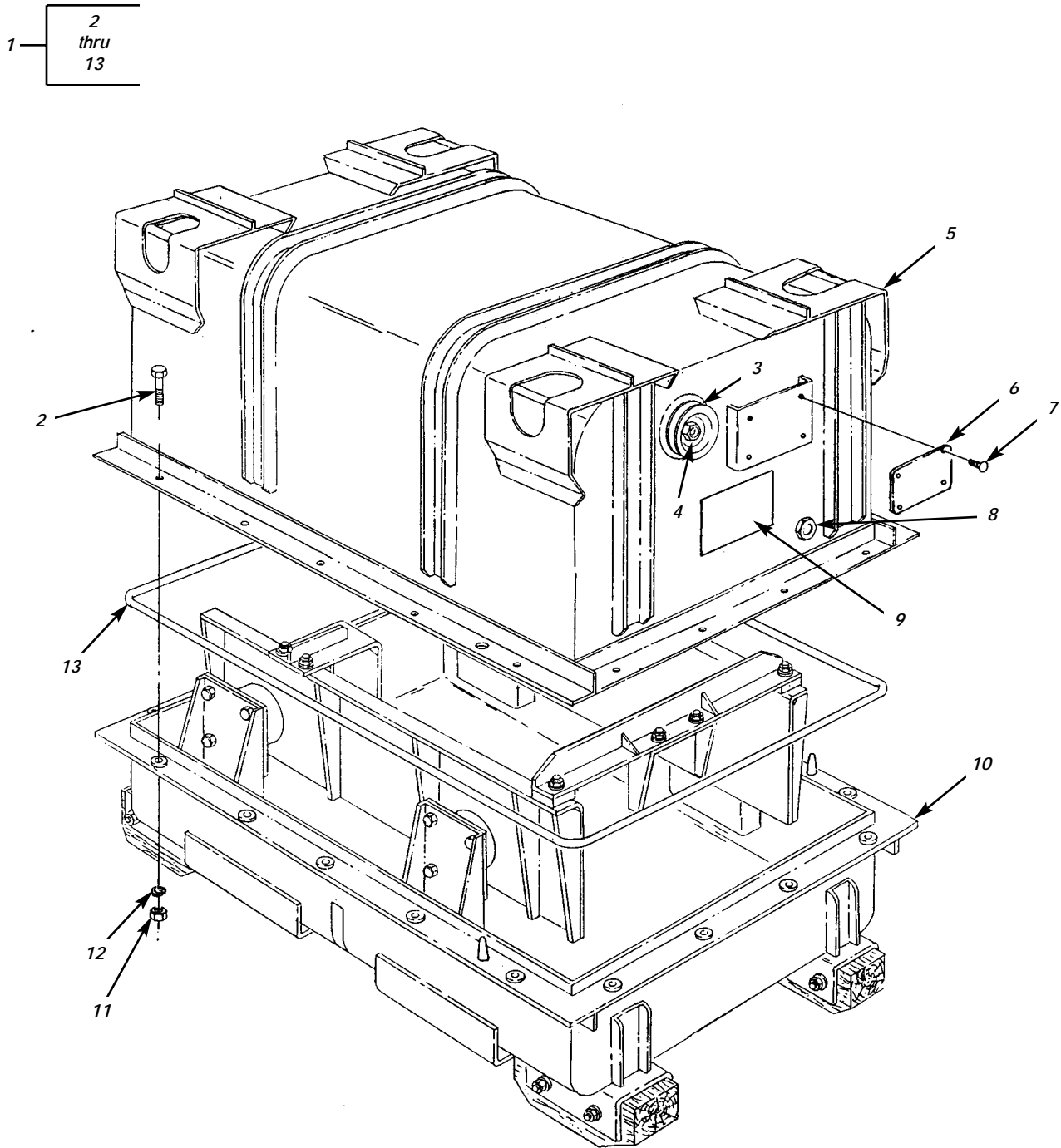

Figure 160. Transmission Shipping Container.

(1) ITEM NO	(2) SMR CODE	(3) NSN	TM9-2320-386-24P (4) CAGEC	(5) PART NUMBER	(6) DESCRIPTION AND USABLE ON CODES(UOC)	0161 00 (7) QTY
GROUP 3301 REUSABLE SHIPPING CONTAINERS						
FIG. 160 TRANSMISSION SHIPPING CONTAINER						
1	PFFFF	8145014227744	19207	12448765	SHIPPING AND STORAG.....	1
2	PAFZZ	5305013258388	96906	MS90725-113	.SCREW,CAP,HEXAGON H.....	18
3	PAFZZ	2520012681051	19207	12338078	.BREATHER.....	1
4	PAFZZ	4820012048364	10001	2642880	.VALVE,PRESSURE EQUA.....	1
5	XAFZZ		19207	12448766	.ASSEMBLY,UPPER.....	1
6	PAFZZ	9905004098948	19207	7973325	.PLATE,IDENTIFICATIO.....	1
7	PAFZZ	5305002535627	96906	MS21318-48	.SCREW,DRIVE.....	4
8	PAFZZ	6685006181822	19207	10906697	.INDICATOR,HUMIDITY,.....	1
9	PAFZZ		19207	12448776	.DECAL.....	1
10	XAFZZ		19207	12448767	.ASSEMBLY,LOWER.....	1
11	PAFZZ	5310007680318	96906	MS51967-14	.NUT,PLAIN,HEXAGON.....	18
12	PAFZZ	5310008095998	96906	MS27183-18	.WASHER,FLAT.....	18
13	PAFZZ	5330014542859	19207	12448774	.GASKET.....	1

END OF FIGURE

UNIT, DIRECT SUPPORT, AND GENERAL SUPPORT MAINTENANCE
REPAIR PARTS AND SPECIAL TOOLS LIST

EXTENDED SERVICE PROGRAM (ESP)

TRUCK, CARGO, 2-1/2-TON, 6X6, M44A3 SERIES TRUCKS (DIESEL)

M35A3, W/O WINCH (NSN 2320-01-383-2047); W/WINCH (NSN 2320-01-383-3850);
M35A3C, W/O WINCH (NSN 2320-01-383-2050); W/WINCH (NSN 2320-01-383-2049);
M36A3, W/O WINCH (NSN 2320-01-383-2048); W/WINCH (NSN 2320-01-383-2046).

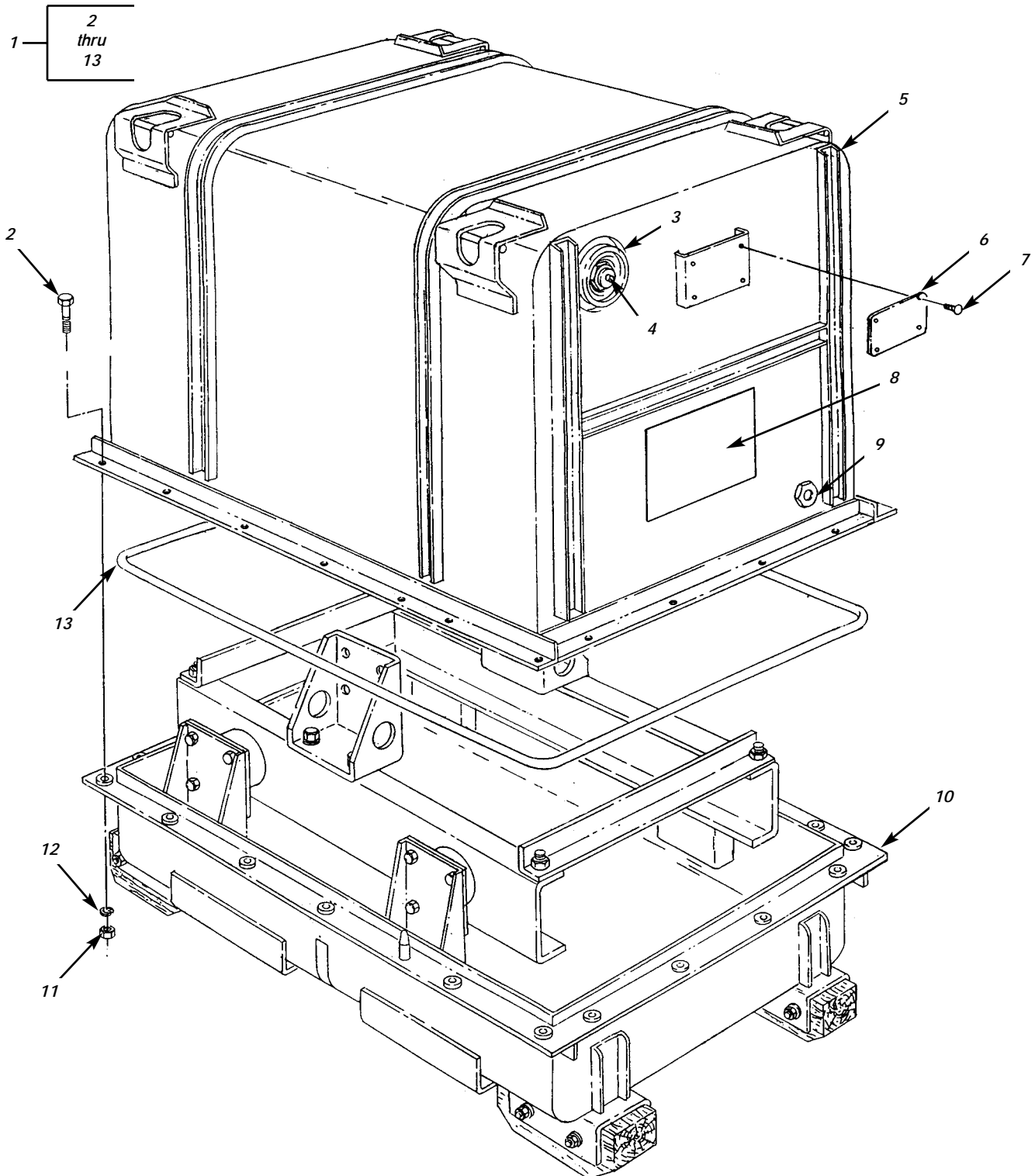

Figure 161. Transfer Transmission Shipping Container.

(1) ITEM NO	(2) SMR CODE	(3) NSN	(4) CAGEC	(5) PART NUMBER	(6) DESCRIPTION AND USABLE ON CODES(UOC)	(7) QTY
GROUP 3301 RESUABLE SHIPPING CONTAINERS						
FIG. 161 TRANSFER TRANSMISSION SHIPPING CONTAINER						
1	PFFFF	8145014227742	19207	12449001	SHIPPING AND STORAG.....	1
2	PAFZZ	5305000712070	80204	B1821BH050C175N	.SCREW,CAP,HEXAGON H.....	20
3	PAFZZ	2520012681051	19207	12338078	.BREATHER.....	1
4	PAFZZ	4820012048364	10001	2642880	.VALVE,PRESSURE EQUA.....	1
5	XAFZZ		19207	12449002	.ASSEMBLY,UPPER.....	1
6	PAFZZ	9905010316188	19207	8355722	.PLATE,IDENTIFICATIO.....	1
7	PAFZZ	5305002535627	96906	MS21318-48	.SCREW,DRIVE.....	4
8	PAFZZ	7690014421137	19207	12449010	.MARKER,IDENTIFICATI.....	1
9	PAFZZ	6685006181822	19207	10906697	.INDICATOR,HUMIDITY,.....	1
10	XAFZZ		19207	12449003	.ASSEMBLY,LOWER.....	1
11	PAFZZ	5310007680318	96906	MS51967-14	.NUT,PLAIN,HEXAGON.....	20
12	PAFZZ	5310005845272	96906	MS35338-48	.WASHER,LOCK.....	20
13	PAFZZ	5330014421235	19207	12449009	.GASKET.....	1

END OF FIGURE

UNIT, DIRECT SUPPORT, AND GENERAL SUPPORT MAINTENANCE
REPAIR PARTS AND SPECIAL TOOLS LIST

EXTENDED SERVICE PROGRAM (ESP)

TRUCK, CARGO, 2-1/2-TON, 6X6, M44A3 SERIES TRUCKS (DIESEL)

M35A3, W/O WINCH (NSN 2320-01-383-2047); W/WINCH (NSN 2320-01-383-3850);
M35A3C, W/O WINCH (NSN 2320-01-383-2050); W/WINCH (NSN 2320-01-383-2049);
M36A3, W/O WINCH (NSN 2320-01-383-2048); W/WINCH (NSN 2320-01-383-2046).

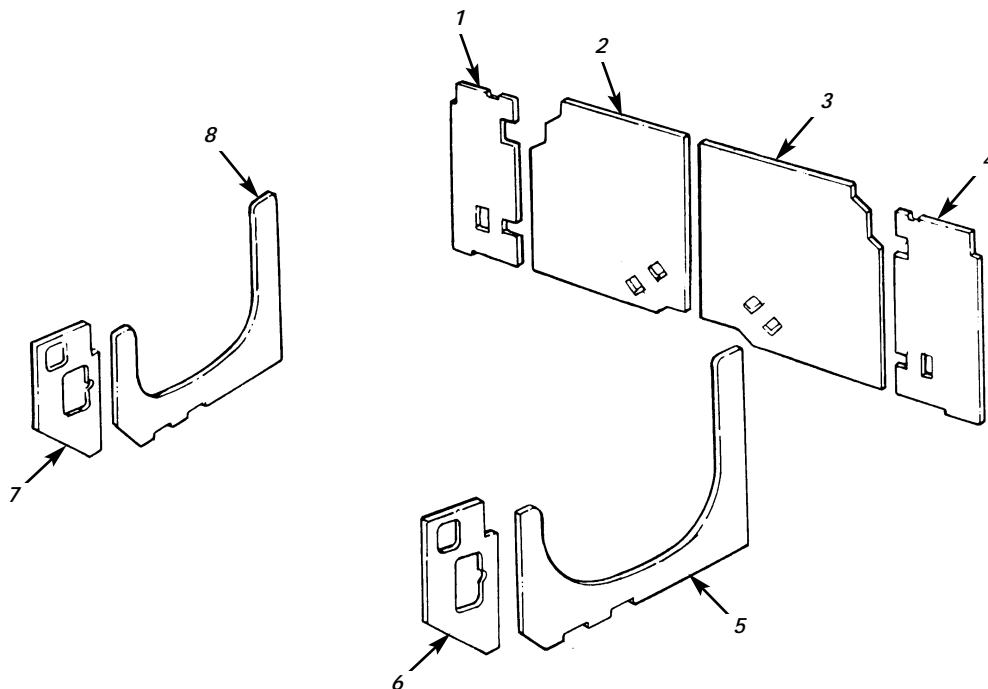

Figure 162. Kit, Thermal Barrier.

(1) ITEM NO	(2) SMR CODE	(3) NSN	TM9-2320-386-24P (4) CAGEC	(5) PART NUMBER	(6) DESCRIPTION AND USABLE ON CODES(UOC)	0163 00 (7) QTY
GROUP 3303 WINTERIZATION KITS						
FIG. 162 KIT, THERMAL BARRIER						
1	PFOZZ	2540010180498	19207	11609217	PANEL, THERMAL, CAB PART OF KIT P/N 57K3343.....	1
2	PFOZZ	2510013236336	19207	11609218	INSULATION PANEL, VE PART OF KIT P/N 57K3343.....	1
3	PFOZZ	2510010154421	19207	11609220	PANEL, BODY, VEHICULA PART OF KIT P/N 57K3343.....	1
4	PFOZZ	2510010154422	19207	11609219	PANEL, BODY, VEHICULA PART OF KIT P/N 57K3343.....	1
5	PFOZZ	2540010150182	19207	8737678-2	PANEL, HEATER PART OF KIT P/N 57K3343	1
6	PFOZZ	2540010226076	19207	10937821-2	PANEL, THERMAL, AIR D PART OF KIT P/N 57K3343.....	1
7	PFOZZ	2540010226077	19207	10937821-1	PANEL, THERMAL, AIR D PART OF KIT P/N 57K3343.....	1
8	PFOZZ	2540010165676	19207	8737678-1	PANEL, HEATER PART OF KIT P/N 57K3343	1
KIT	PFOZZ	5325014463501	19207	57K3343	CURTAIN FASTENER KI.....	1
					INSULATION PANEL, VE(1) 162-2	
					PANEL, BODY, VEHICULA(1) 162-3	
					PANEL, BODY, VEHICULA(1) 162-4	
					PANEL, HEATER (1) 162-5	
					PANEL, HEATER (1) 162-8	
					PANEL, THERMAL, CAB (1) 162-1	
					PANEL, THERMAL, AIR D(1) 162-6	
					PANEL, THERMAL, AIR D(1) 162-7	

END OF FIGURE

UNIT, DIRECT SUPPORT, AND GENERAL SUPPORT MAINTENANCE
REPAIR PARTS AND SPECIAL TOOLS LIST

EXTENDED SERVICE PROGRAM (ESP)

TRUCK, CARGO, 2-1/2-TON, 6X6, M44A3 SERIES TRUCKS (DIESEL)

M35A3, W/O WINCH (NSN 2320-01-383-2047); W/WINCH (NSN 2320-01-383-3850);

M35A3C, W/O WINCH (NSN 2320-01-383-2050); W/WINCH (NSN 2320-01-383-2049);

M36A3, W/O WINCH (NSN 2320-01-383-2048); W/WINCH (NSN 2320-01-383-2046).

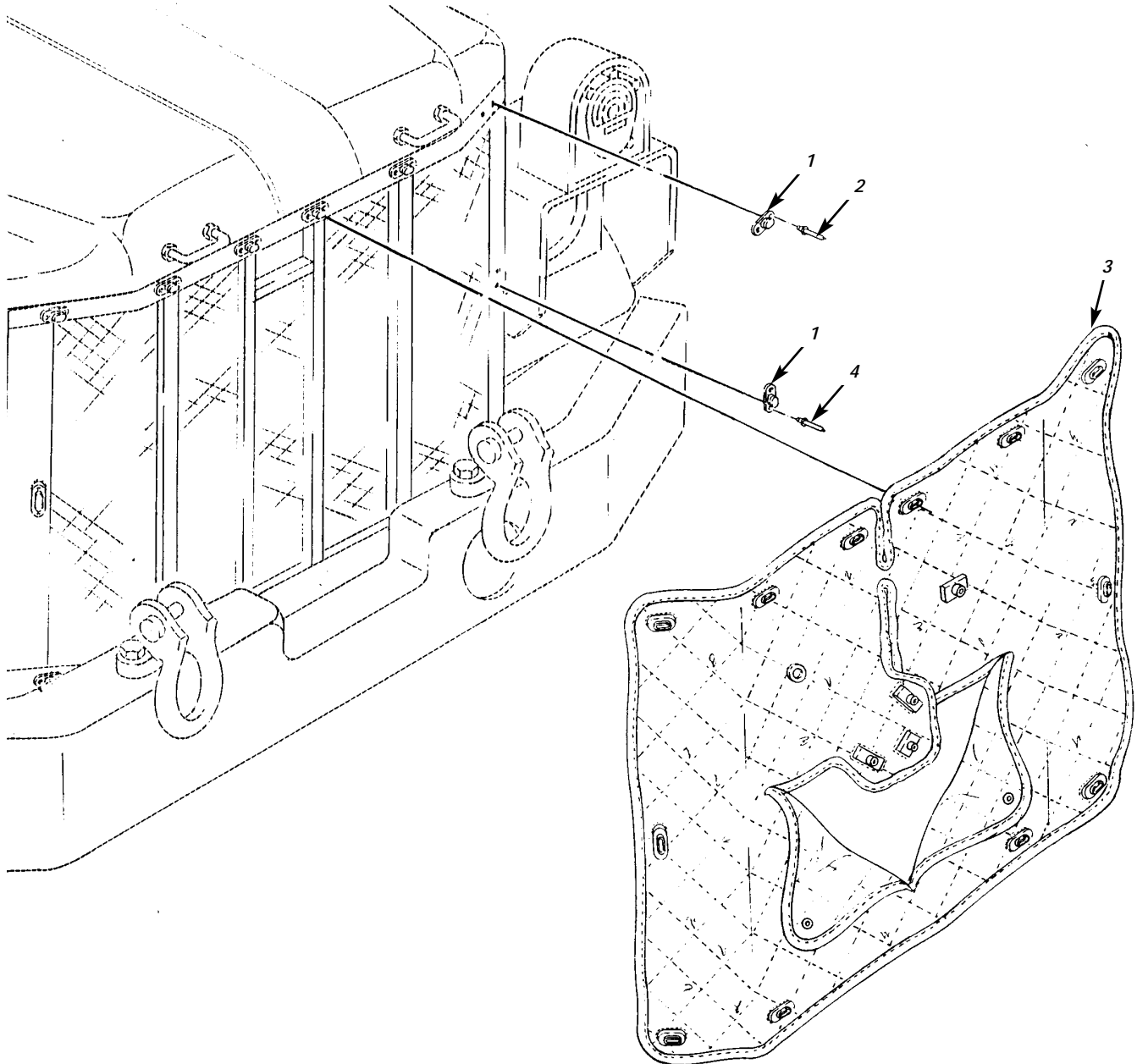

Figure 163. Kit, Winter Front.

(1) ITEM NO	(2) SMR CODE	(3) NSN	TM9-2320-386-24P (4) CAGEC	(5) PART NUMBER	(6) DESCRIPTION AND USABLE ON CODES(UOC)	0164 00 (7) QTY
GROUP 3303 WINTERIZATION KITS						
FIG. 163 KIT,WINTER FRONT						
1	PAOZZ	5325008235999	13940	XB78323-05001	STUD,TURNBUTTON FAS PART OF KIT P/N RCSK17474.....	12
2	PAOZZ	5320014534912	96906	MS20604S4W3	RIVET,BLIND PART OF KIT P/N RCSK17474.....	4
3	XDOZZ		19207	12448836	COVER,VEHICULAR COM PART OF KIT P/N RCSK17474.....	1
4	PAOZZ	5320014521548	96906	MS20604-S4W5	RIVET,BLIND PART OF KIT P/N RCSK17474.....	20
KIT	PDOZZ	2540014190564	34623	RCSK17474	WINTERIZATION KIT,V..... COVER,VEHICULAR COM(1) 163-3 RIVET,BLIND (4) 163-2 RIVET,BLIND (20) 163-4 STUD,TURNBUTTON FAS(12) 163-1	1

END OF FIGURE

UNIT, DIRECT SUPPORT, AND GENERAL SUPPORT MAINTENANCE
REPAIR PARTS AND SPECIAL TOOLS LIST

EXTENDED SERVICE PROGRAM (ESP)

TRUCK, CARGO, 2-1/2-TON, 6X6, M44A3 SERIES TRUCKS (DIESEL)

M35A3, W/O WINCH (NSN 2320-01-383-2047); W/WINCH (NSN 2320-01-383-3850);
M35A3C, W/O WINCH (NSN 2320-01-383-2050); W/WINCH (NSN 2320-01-383-2049);
M36A3, W/O WINCH (NSN 2320-01-383-2048); W/WINCH (NSN 2320-01-383-2046).

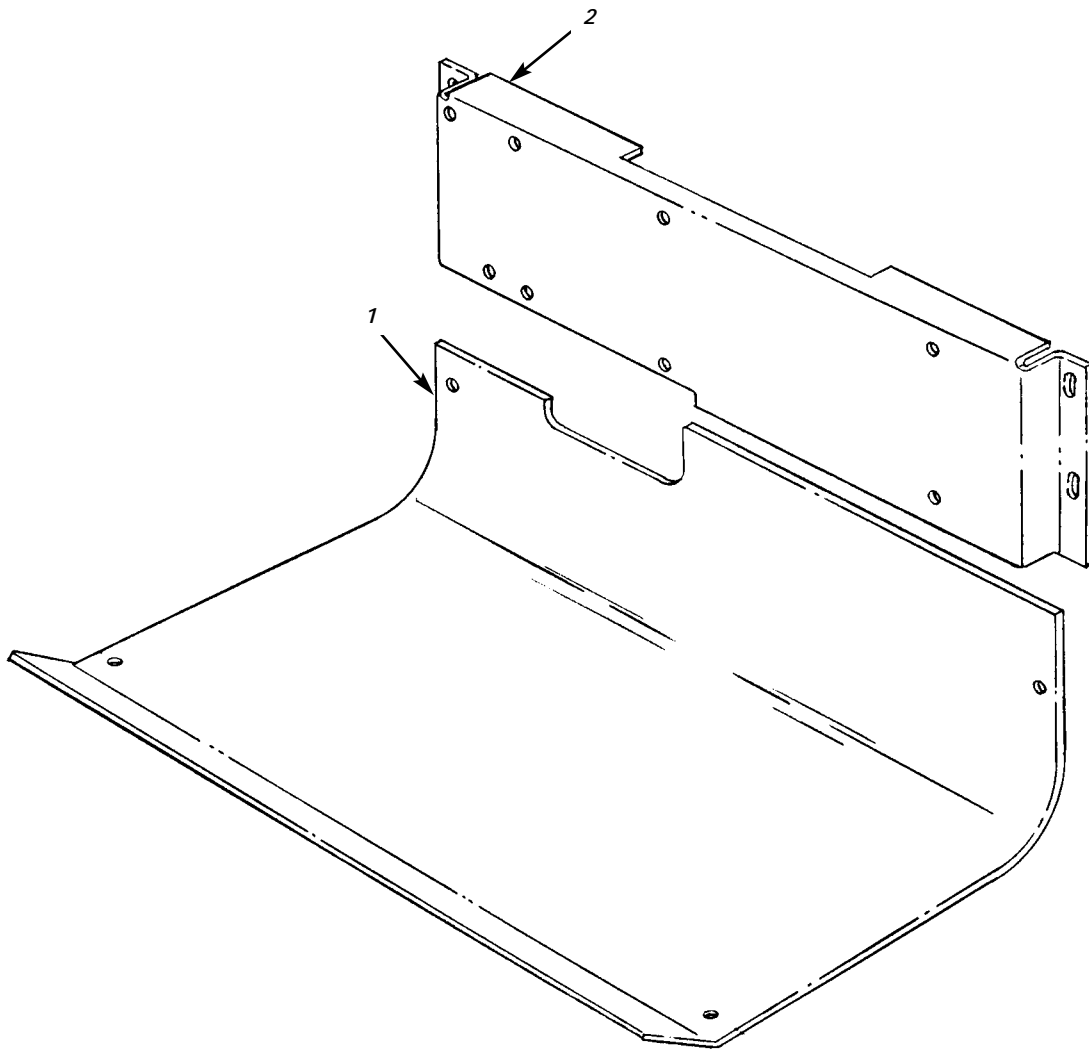

Figure 164. Kit, Personnel Heater.

(1) ITEM NO	(2) SMR CODE	(3) NSN	TM9-2320-386-24P (4) CAGEC	(5) PART NUMBER	(6) DESCRIPTION AND USABLE ON CODES(UOC)	0165 00 (7) QTY
GROUP 3303 WINTERIZATION KITS						
FIG. 164 KIT,PERSONNEL HEATER						
1	KFOZZ		19207	12448751	BAFFLE REWORK 10897155 IAW DRAWING 12448751 PART OF KIT P/N 57K3346....	1
2	KFOZZ		19207	12448752	PLATE REWORK 10896366 IAW DRAWING 12448752 PART OF KIT P/N 57K3346....	1
KIT	PDOZZ	2540014455939	19207	57K3346	PARTS KIT,VEHICULAR INTERFACE, ARCTIC.....	1
					BAFFLE (1) 164-1	
					PLATE (1) 164-2	

END OF FIGURE

UNIT, DIRECT SUPPORT, AND GENERAL SUPPORT MAINTENANCE
REPAIR PARTS AND SPECIAL TOOLS LIST

EXTENDED SERVICE PROGRAM (ESP)

TRUCK, CARGO, 2-1/2-TON, 6X6, M44A3 SERIES TRUCKS (DIESEL)

M35A3, W/O WINCH (NSN 2320-01-383-2047); W/WINCH (NSN 2320-01-383-3850);
M35A3C, W/O WINCH (NSN 2320-01-383-2050); W/WINCH (NSN 2320-01-383-2049);
M36A3, W/O WINCH (NSN 2320-01-383-2048); W/WINCH (NSN 2320-01-383-2046).

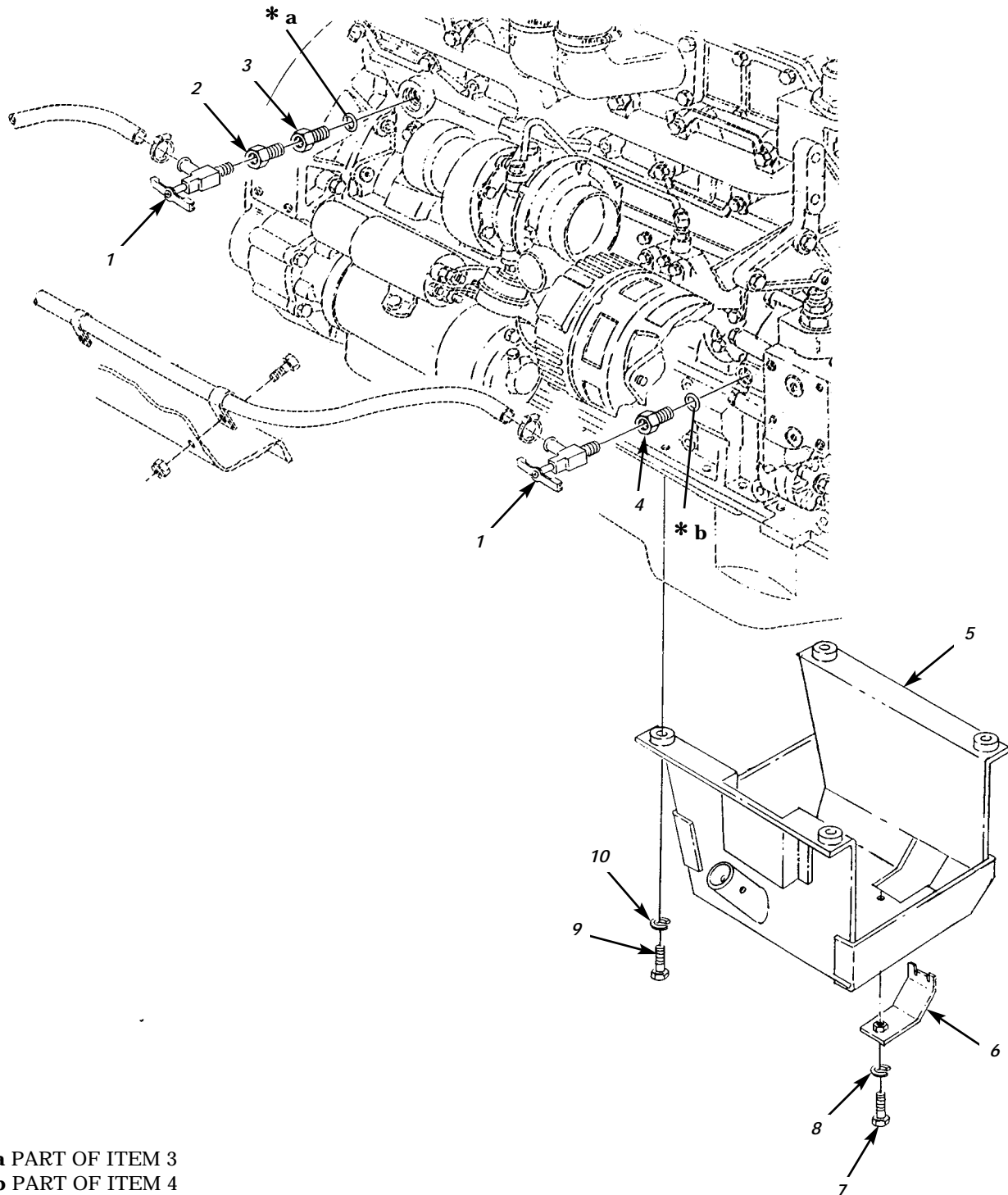

* a PART OF ITEM 3
* b PART OF ITEM 4

Figure 165. Kit, Arctic Powerplant and Battery Heater.

(1) ITEM NO	(2) SMR CODE	(3) NSN	TM9-2320-386-24P (4) CAGEC	(5) PART NUMBER	(6) DESCRIPTION AND USABLE ON CODES(UOC)	0166 00 (7) QTY
GROUP 3303 WINTERIZATION KITS						
FIG. 165 KIT, ARCTIC POWERPLANT AND BATTERY HEATER						
1	PAOZZ	4820010357882	79470	211280A	COCK, DRAIN PART OF KIT P/N 57K3344..	2
2	PAOZZ	4730014452375	81343	12-6 080103B	ADAPTER, STRAIGHT, FL PART OF KIT P/N 57K3344.....	1
3	PAOZZ	4730011382592	01276	8-6-140140	REDUCER, BUSHING PART OF KIT P/N 57K3344.....	1
4	PAOZZ	4730010906469	81343	8-6 080103SA	ADAPTER, STRAIGHT, PI PART OF KIT P/N 57K3344.....	1
5	PFOZZ	2815014414574	19207	12448712	GUARD ASSEMBLY, CRAN PART OF KIT P/N 57K3344.....	1
6	PFOZZ	5340014496998	19207	12448713	CLAMP, BRIDGE PART OF KIT P/N 57K3344	1
7	PAOZZ	5305009887612	96906	MS16995-48	SCREW, CAP, SOCKET HE PART OF KIT P/N 57K3344.....	1
8	PAOZZ	5310006379541	96906	MS35338-46	WASHER, LOCK PART OF KIT P/N 57K3344..	1
9	PAOZZ	5305121240545	11862	11500918	SCREW, CAP, HEXAGON H PART OF KIT P/N 57K3344.....	4
10	PAOZZ		24617	11500206	WASHER, LOCK PART OF KIT P/N 57K3344..	4
KIT	PDOZZ	2540014190565	19207	57K3344	MODIFICATION KIT, VE PLANT AND BATTERY HEATER.....	1
					ADAPTER, STRAIGHT, FL(1) 165-2	
					ADAPTER, STRAIGHT, PI(1) 165-4	
					CLAMP, BRIDGE (1) 165-6	
					COCK, DRAIN (2) 165-1	
					GUARD ASSEMBLY, CRAN(1) 165-5	
					REDUCER, BUSHING (1) 165-3	
					SCREW, CAP, SOCKET HE(1) 165-7	
					SCREW, CAP, HEXAGON H(4) 165-9	
					WASHER, LOCK (1) 165-8	
					WASHER, LOCK (4) 165-10	

END OF FIGURE

UNIT, DIRECT SUPPORT, AND GENERAL SUPPORT MAINTENANCE
REPAIR PARTS AND SPECIAL TOOLS LIST

EXTENDED SERVICE PROGRAM (ESP)

TRUCK, CARGO, 2-1/2-TON, 6X6, M44A3 SERIES TRUCKS (DIESEL)

M35A3, W/O WINCH (NSN 2320-01-383-2047); W/WINCH (NSN 2320-01-383-3850);
M35A3C, W/O WINCH (NSN 2320-01-383-2050); W/WINCH (NSN 2320-01-383-2049);
M36A3, W/O WINCH (NSN 2320-01-383-2048); W/WINCH (NSN 2320-01-383-2046).

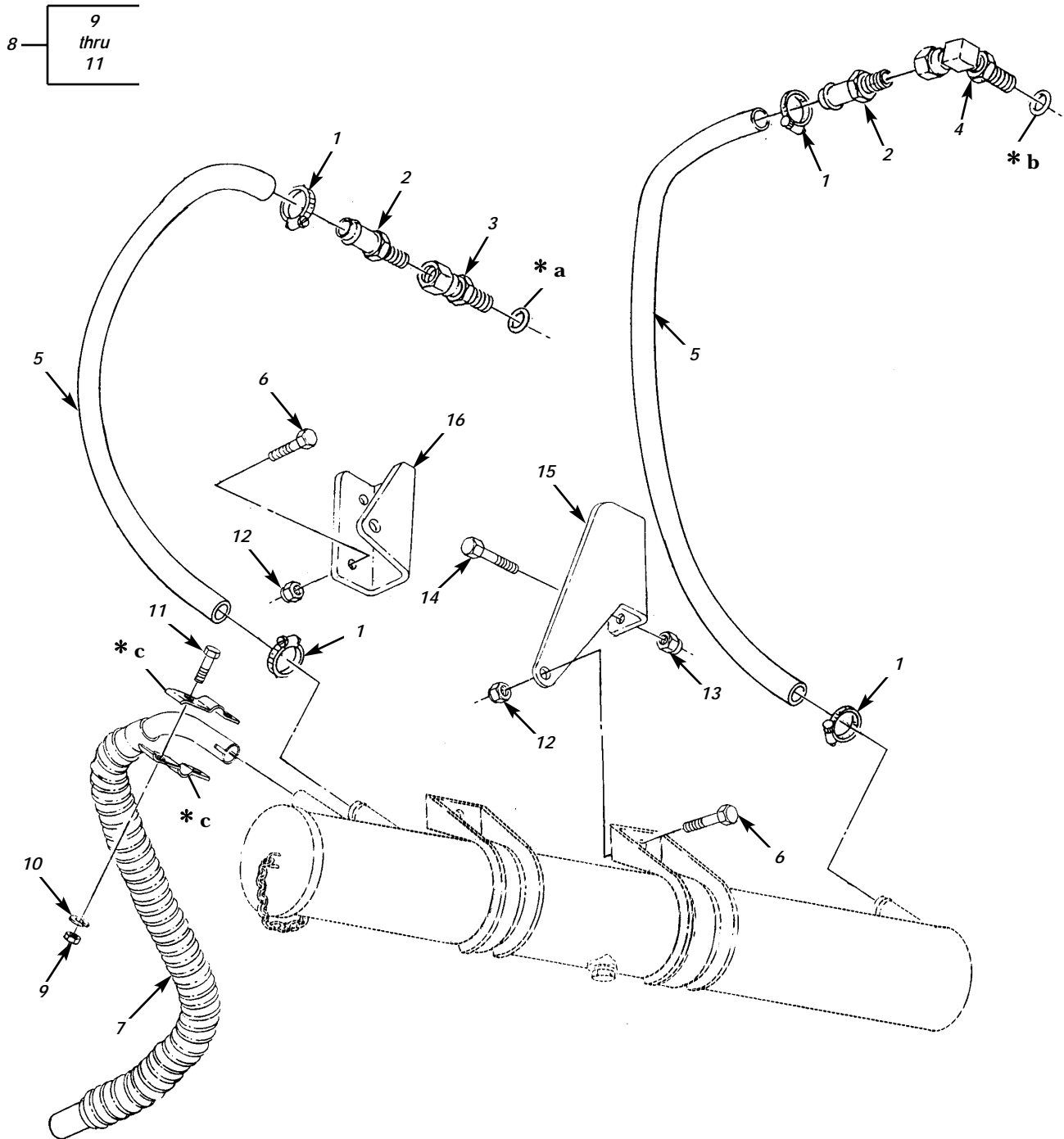

- * a PART OF ITEM 3
- * b PART OF ITEM 4
- * c PART OF ITEM 8

Figure 166. Kit, Cab and Engine Swingfire Heater.

(1) ITEM NO	(2) SMR CODE	(3) NSN	TM9-2320-386-24P (4) CAGEC	(5) PART NUMBER	(6) DESCRIPTION AND USABLE ON CODES(UOC)	0167 00 (7) QTY
GROUP 3303 WINTERIZATION KITS						
FIG. 166 KIT,CAB AND ENGINE						
SWINGFIRE HEATER						
1	PAOZZ	4730009083193	66295	WWD48-58H	CLAMP,HOSE PART OF KIT P/N 57K3347..	4
2	PAOZZ	4730011757343	19207	11656473	ADAPTER,STRAIGHT,PI PART OF KIT P/N 57K3347.....	2
3	PAOZZ	4730010993999	81343	12-8 140157C	ADAPTER,STRAIGHT,PI PART OF KIT P/N 57K3347.....	1
4	PAOZZ	4730008410552	81343	12-12 010203B	ELBOW,PIPE TO TUBE PART OF KIT P/N 57K3347.....	1
5	MOOZZ		19207	12300792-AR	HOSE,NONMETALLIC MAKE FROM HOSE, NONMETALLIC,P/N ZZ-H-428,NSN 4720- 00-235-4120,LENGTH TO SUIT PART OF KIT P/N 57K3347.....	2
6	PAOZZ	5305011409118	80204	B1821BH038C088N	SCREW,CAP,HEXAGON H PART OF KIT P/N 57K3347.....	4
7	PAOZZ	4720014414354	19207	12448757	HOSE,AIR DUCT PART OF KIT P/N 57K3347.....	1
8	PAOZZ	5340011870527	19207	11656448-1	CLAMP,LOOP PART OF KIT P/N 57K3347..	1
9	PAOZZ	5310007320559	96906	MS51968-8	.NUT,PLAIN,HEXAGON.....	2
10	PAOZZ	5310006379541	81718	H2525M	.WASHER,LOCK.....	2
11	PAOZZ	5305002693240	80204	B1821BH038F150N	.SCREW,CAP,HEXAGON H.....	2
12	PAOZZ	5310004582382	24617	9418969	NUT,SELF-LOCKING,HE PART OF KIT P/N 57K3347.....	4
13	PAOZZ	5310009824908	96906	MS21045-6	NUT,SELF-LOCKING,HE PART OF KIT P/N 57K3347.....	2
14	PAOZZ	5305002693239	80204	B1821BH038F138N	SCREW,CAP,HEXAGON H PART OF KIT P/N 57K3347.....	2
15	PAOZZ	5340014411653	19207	12448755	BRACKET,ANGLE PART OF KIT P/N 57K3347.....	1
16	PAOZZ	5340014411654	19207	12448754	BRACKET,DOUBLE ANGL PART OF KIT P/N 57K3347.....	1
KIT	PDOZZ	2540014196451	19207	57K3347	MODIFICATION KIT,VE SWINGFIRE HEATER INTERFACE,ARCTIC.....	1
					ADAPTER,STRAIGHT,PI(2) 166-2	
					ADAPTER,STRAIGHT,PI(1) 166-3	
					BRACKET,ANGLE (1) 166-15	
					BRACKET,DOUBLE ANGL(1) 166-16	
					CLAMP,HOSE (4) 166-1	
					CLAMP,LOOP (1) 166-8	
					ELBOW,PIPE TO TUBE (1) 166-4	
					HOSE,AIR DUCT (1) 166-7	
					HOSE,NONMETALLIC (2) 166-5	
					NUT,SELF-LOCKING,HE(4) 166-12	
					NUT,SELF-LOCKING,HE(2) 166-13	
					SCREW,CAP,HEXAGON H(4) 166-6	
					SCREW,CAP,HEXAGON H(2) 166-14	

END OF FIGURE

UNIT, DIRECT SUPPORT, AND GENERAL SUPPORT MAINTENANCE
REPAIR PARTS AND SPECIAL TOOLS LIST

EXTENDED SERVICE PROGRAM (ESP)

TRUCK, CARGO, 2-1/2-TON, 6X6, M44A3 SERIES TRUCKS (DIESEL)

M35A3, W/O WINCH (NSN 2320-01-383-2047); W/WINCH (NSN 2320-01-383-3850);
M35A3C, W/O WINCH (NSN 2320-01-383-2050); W/WINCH (NSN 2320-01-383-2049);
M36A3, W/O WINCH (NSN 2320-01-383-2048); W/WINCH (NSN 2320-01-383-2046).

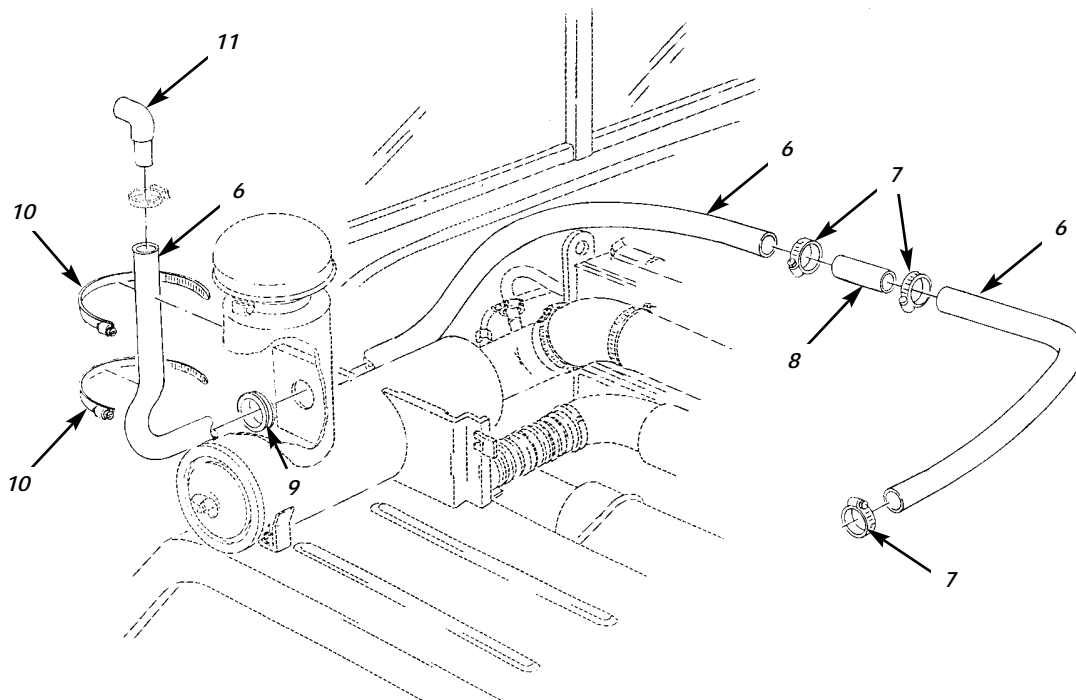
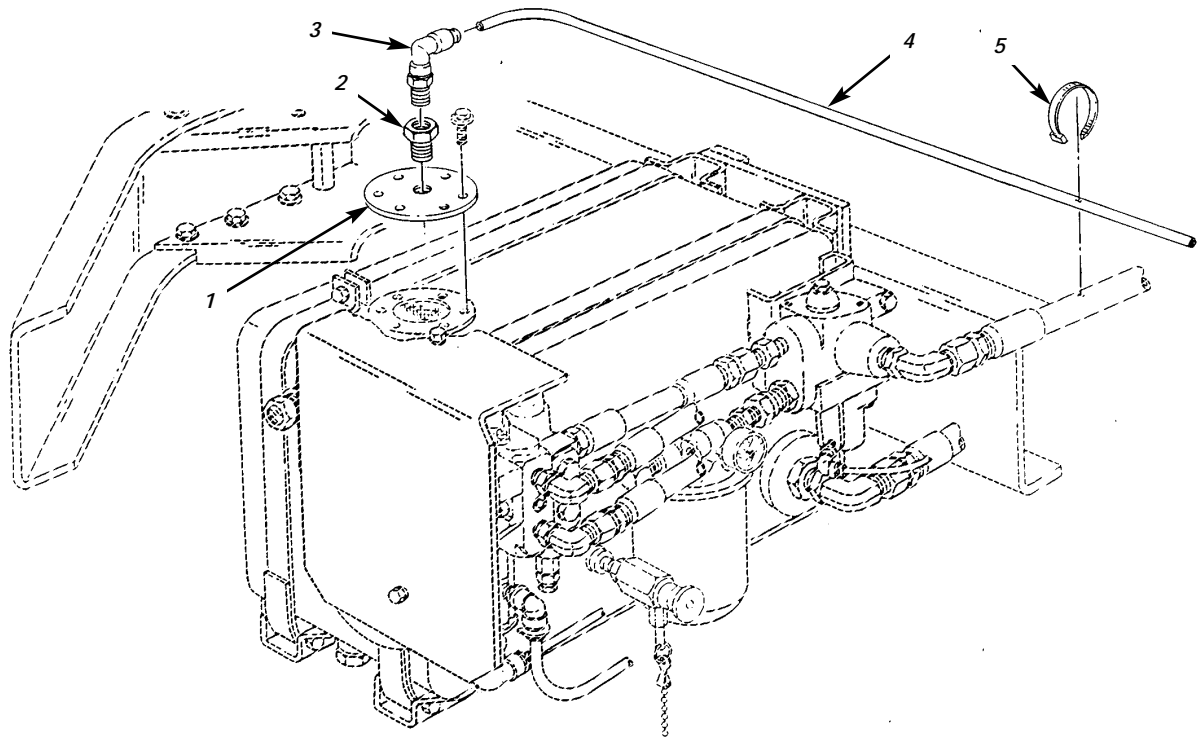

Figure 167. Kit, Deep Water Fording (Sheet 1 of 2).

UNIT, DIRECT SUPPORT, AND GENERAL SUPPORT MAINTENANCE
REPAIR PARTS AND SPECIAL TOOLS LIST

EXTENDED SERVICE PROGRAM (ESP)

TRUCK, CARGO, 2-1/2-TON, 6X6, M44A3 SERIES TRUCKS (DIESEL)

M35A3, W/O WINCH (NSN 2320-01-383-2047); W/WINCH (NSN 2320-01-383-3850);
M35A3C, W/O WINCH (NSN 2320-01-383-2050); W/WINCH (NSN 2320-01-383-2049);
M36A3, W/O WINCH (NSN 2320-01-383-2048); W/WINCH (NSN 2320-01-383-2046).

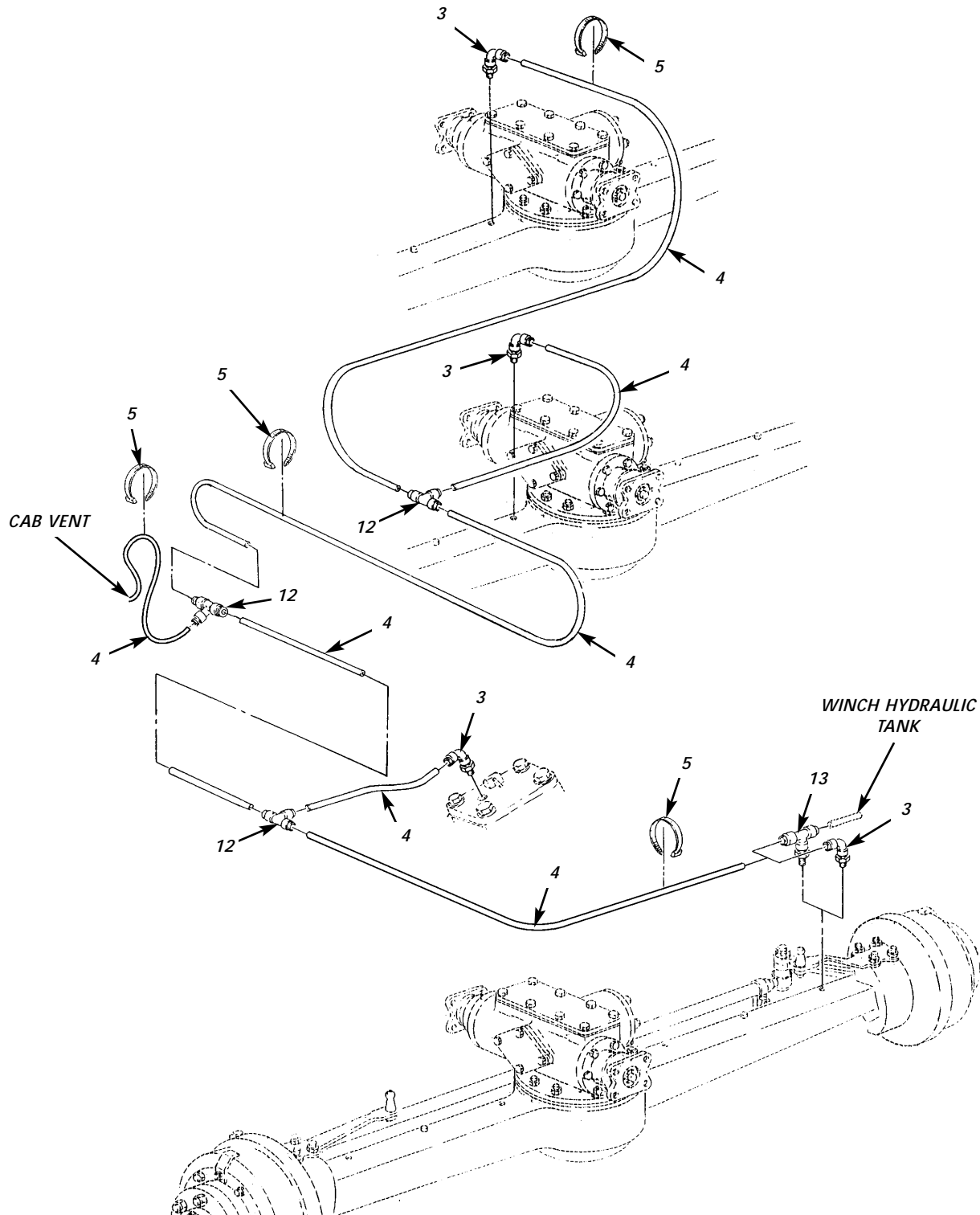

Figure 167. Kit, Deep Water Fording (Sheet 2 of 2).

(1) ITEM NO	(2) SMR CODE	(3) NSN	TM9-2320-386-24P (4) CAGEC	(5) PART NUMBER	(6) DESCRIPTION AND USABLE ON CODES(UOC)	0168 00 (7) QTY
GROUP 3305 DEEP WATER FORDING KITS						
FIG. 167 KIT,DEEP WATER FORDING						
1	PFOZZ	4730014412764	19207	12448689	ADAPTER,STRAIGHT,FL PART OF KIT P/N 57K3342.....	1
					UOC:ESP,ESR,EST	
2	PFOZZ	4730011276274	81343	12-4 140140S	BUSHING,PIPE PART OF KIT P/N 57K3342	1
					UOC:ESP,ESR,EST	
3	PAOZZ	4730013990898	19207	12448583-1	ELBOW,PIPE TO TUBE PART OF KIT P/N 57K3342.....	4
4	MOOZZ		19207	CPR104420-1-AR	HOSE,NONMETALLIC MAKE FROM TUBING, NONMETALLIC,P/N CPR104420-1,NSN 4720-01-058-7213,LENGTH TO SUIT.PART KIT P/N 57K3342.....	8
					UOC:ESP,ESR,EST	
4	MOOZZ		19207	CPR104420-1-AR	HOSE,NONMETALLIC MAKE FROM TUBING, NONMETALLIC,P/N CPR104420-1,NSN 4720-01-058-7213,LENGTH TO SUIT.PART KIT P/N 57K3342.....	7
					UOC:ESQ,ESS,ESU	
5	PFOZZ	5975000742072	96906	MS3367-1-9	STRAP,TIEDOWN,ELECT PART OF KIT P/N 57K3342.....	22
					UOC:ESP,ESR,EST	
5	PFOZZ	5975000742072	96906	MS3367-1-9	STRAP,TIEDOWN,ELECT PART OF KIT P/N 57K3342.....	20
					UOC:ESQ,ESS,ESU	
6	PFOZZ	4720014415601	81343	M370A03A10600	AIR DUCT,DEEP FORDI PART OF KIT P/N 57K3342.....	2
7	PAOZZ	4730009083193	66295	WWD48-58H	CLAMP,HOSE PART OF KIT P/N 57K3342..	3
8	MOOZZ		19207	12448685	TUBE MAKE FROM TUBE,METALLIC,P/N AMS5075,NSN 4710-00-287-2378,3 INCHES LONG PART OF KIT P/N 57K3342	1
9	PAOZZ	5325002901960	96906	MS35489-27	GROMMET,NONMETALLIC PART OF KIT P/N 57K3342.....	1
10	PAOZZ	4730012969318	19207	11608950-18	CLAMP,HOSE PART OF KIT P/N 57K3342..	4
11	PAOZZ	4730014414388	19207	12448954	ELBOW,TUBE PART OF KIT P/N 57K3342..	1
12	PAOZZ	4730014122678	34623	RCSK16884-1	TEE,TUBE TO BOSS PART OF KIT P/N 57K3342.....	3
13	PAOZZ	4730014132599	00EU2	116-4-2	TEE,PIPE TO BOSS PART OF KIT P/N 57K3342.....	1
					UOC:ESP,ESR,EST	
KIT	PDOZZ	2540014189538	19207	57K3342	ACCESSORY KIT,VEHIC.....	1
					ADAPTER,STRAIGHT,FL(1) 167-1	
					AIR DUCT,DEEP FORDI(2) 167-6	
					BUSHING,PIPE (1) 167-2	
					CLAMP,HOSE (3) 167-7	
					CLAMP,HOSE (2) 167-10	
					ELBOW,PIPE TO TUBE (4) 167-3	
					ELBOW,TUBE (1) 167-11	
					GROMMET,NONMETALLIC(1) 167-9	
					HOSE,NONMETALLIC (7) 167-4	

TM9-2320-386-24P

0168 00

(1)	(2)	(3)	(4)	(5)	(6)	(7)
ITEM	SMR	NSN	CAGEC	PART	DESCRIPTION AND USABLE ON	CODES(UC) QTY
NO	CODE			NUMBER		
					HOSE, NONMETALLIC	(8) 167-4
					STRAP, TIEDOWN, ELECT	(22) 167-5
					STRAP, TIEDOWN, ELECT	(20) 167-5
					TEE, PIPE TO BOSS	(1) 167-13
					TEE, TUBE TO BOSS	(3) 167-12
					TUBE	(1) 167-8

END OF FIGURE

UNIT, DIRECT SUPPORT, AND GENERAL SUPPORT MAINTENANCE
REPAIR PARTS AND SPECIAL TOOLS LIST

EXTENDED SERVICE PROGRAM (ESP)

TRUCK, CARGO, 2-1/2-TON, 6X6, M44A3 SERIES TRUCKS (DIESEL)

M35A3, W/O WINCH (NSN 2320-01-383-2047); W/WINCH (NSN 2320-01-383-3850);
M35A3C, W/O WINCH (NSN 2320-01-383-2050); W/WINCH (NSN 2320-01-383-2049);
M36A3, W/O WINCH (NSN 2320-01-383-2048); W/WINCH (NSN 2320-01-383-2046).

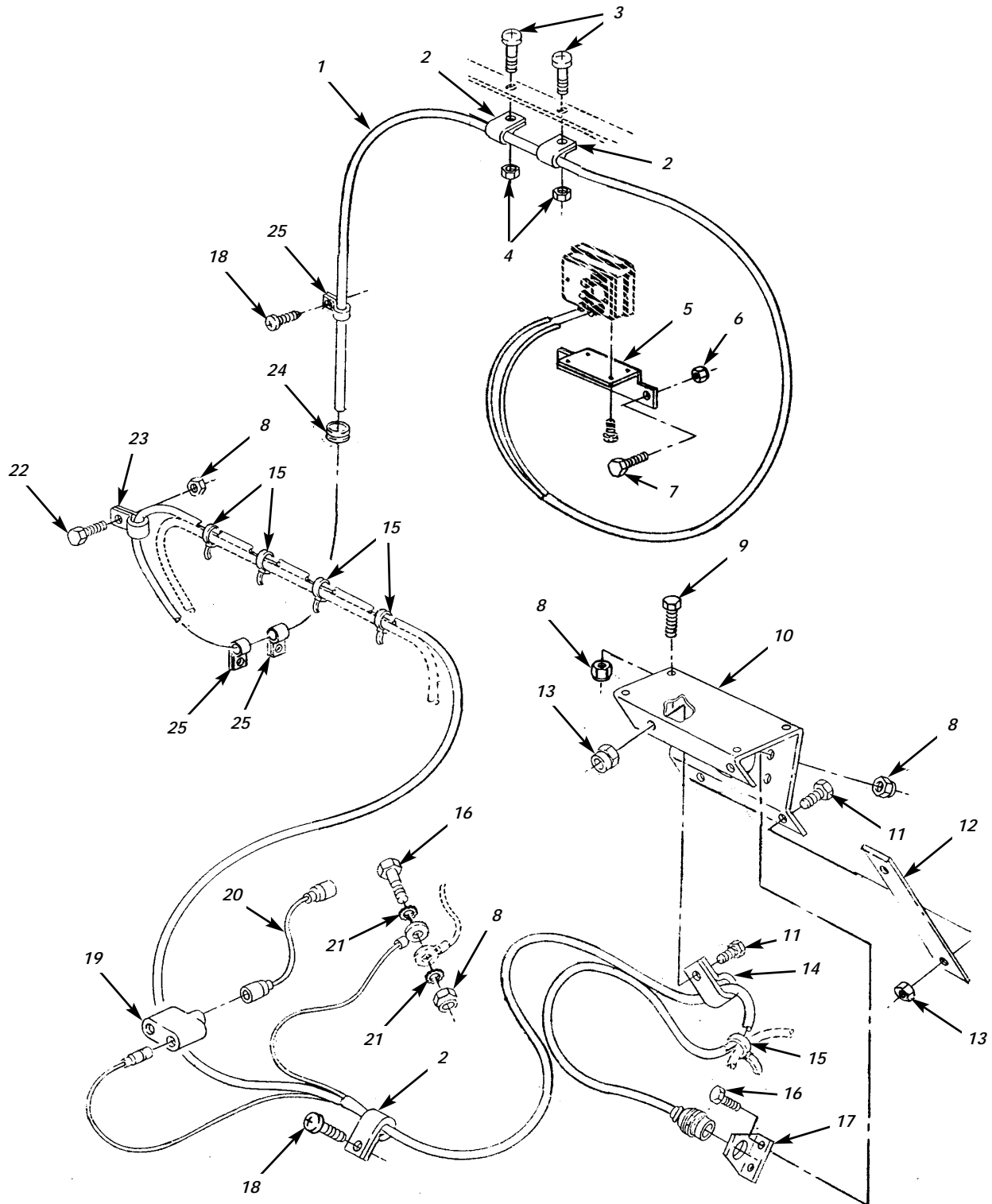

Figure 168. Kit, Chemical Agent Alarm.

(1) ITEM NO	(2) SMR CODE	(3) NSN	TM9-2320-386-24P (4) CAGEC	(5) PART NUMBER	(6) DESCRIPTION AND USABLE ON CODES(UOC)	0169 00 (7) QTY
GROUP 3307 SPECIAL PURPOSE KITS						
FIG. 168 KIT,CHEMICAL AGENT ALARM						
1	KFOZZ		19207	11609840	CABLE ASSEMBLY PART OF KIT P/N 11609736.....	1
2	PAOZZ	5340007647051	96906	MS21333-69	CLAMP,LOOP PART OF KIT P/N 11609736..	3
3	PAOZZ	5305009897434	96906	MS35207-263	SCREW,MACHINE PART OF KIT P/N 11609736.....	4
4	PAOZZ	5310009026676	96906	MS21083N3	NUT,SELF-LOCKING,HE PART OF KIT P/N 11609736.....	4
5	PAOZZ	5340014079522	19207	12448632	BRACKET,ANGLE PART OF KIT P/N 11609736.....	1
6	PAOZZ	5310014328290	24617	9419460	NUT,SELF-LOCKING,HE PART OF KIT P/N 11609736.....	2
7	PAOZZ	5306000120741	12204	120741	BOLT,MACHINE PART OF KIT P/N 11609736.....	2
8	PAOZZ	5310008775796	96906	MS21044-N4	NUT,SELF-LOCKING,HE PART OF KIT P/N 11609736.....	8
9	PAOZZ	5305000680512	96906	MS90927-4	SCREW,CAP,HEXAGON H PART OF KIT P/N 11609736.....	4
10	KFOZZ		19207	11609737	SUPPORT PART OF KIT P/N 11609736....	1
11	PAOZZ	5306002259087	96906	MS90726-32	BOLT,MACHINE PART OF KIT P/N 11609736.....	4
12	KFOZZ		19207	11609733	PLATE PART OF KIT P/N 11609736.....	1
13	PAOZZ	5310009843807	96906	MS51922-13	NUT,SELF-LOCKING,HE PART OF KIT P/N 11609736.....	4
14	PAOZZ	5340000573037	96906	MS21333-111	CLAMP,LOOP PART OF KIT P/N 11609736..	2
15	PAOZZ	5975000742072	96906	MS3367-1-9	STRAP,TIEDOWN,ELECT PART OF KIT P/N 11609736.....	6
16	PAOZZ	5306000680513	60285	6893-2	BOLT,MACHINE PART OF KIT P/N 11609736.....	3
17	KFOZZ		19207	11609734	BRACKET,ANGLE PART OF KIT P/N 11609736.....	1
18	PAOZZ	5305008550957	96906	MS24629-46	SCREW,TAPPING PART OF KIT P/N 11609736.....	4
19	PAOZZ	5935009006281	96906	MS27147-1	ADAPTER,CONNECTOR PART OF KIT P/N 11609736.....	1
20	PAOZZ	5995010289868	19207	10896598-3	LEAD,ELECTRICAL PART OF KIT P/N 11609736.....	1
21	PAOZZ	5310008892528	96906	MS45904-68	WASHER,LOCK PART OF KIT P/N 11609736	2
22	PAOZZ	5305002678953	80204	B1821BH025F063N	SCREW,CAP,HEXAGON H PART OF KIT P/N 11609736.....	1
23	PAOZZ	5340008091490	96906	MS21333-98	CLAMP,LOOP PART OF KIT P/N 11609736..	1
24	PAOZZ	5325007373246	70797	3104	GROMMET,NONMETALLIC PART OF KIT P/N 11609736.....	1
25	PAOZZ	5340000797837	96906	MS21333-67	CLAMP,LOOP PART OF KIT P/N 11609736..	3
KIT	PFOZZ	6665014282058	19207	11609736	MOUNTING KIT,CHEMIC ALARM.....	1
					ADAPTER,CONNECTOR (1) 168-19	
					BOLT,MACHINE (2) 168-7	
					BOLT,MACHINE (4) 168-11	
					BOLT,MACHINE (3) 168-16	

TM9-2320-386-24P

0169 00

(1) ITEM NO	(2) SMR CODE	(3) NSN	(4) CAGEC	(5) PART NUMBER	(6) DESCRIPTION AND USABLE ON	(7) CODES(UC) QTY
					BRACKET, ANGLE	(1) 168-5
					BRACKET, ANGLE	(1) 168-17
					CABLE ASSEMBLY	(1) 168-1
					CLAMP, LOOP	(3) 168-2
					CLAMP, LOOP	(2) 168-14
					CLAMP, LOOP	(1) 168-23
					CLAMP, LOOP	(3) 168-25
					GROMMET, NONMETALLIC	(1) 168-24
					LEAD, ELECTRICAL	(1) 168-20
					NUT, SELF-LOCKING, HE	(4) 168-4
					NUT, SELF-LOCKING, HE	(2) 168-6
					NUT, SELF-LOCKING, HE	(8) 168-8
					NUT, SELF-LOCKING, HE	(4) 168-13
					PLATE	(1) 168-12
					SCREW, CAP, HEXAGON H	(4) 168-9
					SCREW, CAP, HEXAGON H	(1) 168-22
					SCREW, MACHINE	(4) 168-3
					SCREW, TAPPING	(4) 168-18
					STRAP, TIEDOWN, ELECT	(6) 168-15
					SUPPORT	(1) 168-10
					WASHER, LOCK	(2) 168-21

END OF FIGURE

UNIT, DIRECT SUPPORT, AND GENERAL SUPPORT MAINTENANCE
REPAIR PARTS AND SPECIAL TOOLS LIST

EXTENDED SERVICE PROGRAM (ESP)

TRUCK, CARGO, 2-1/2-TON, 6X6, M44A3 SERIES TRUCKS (DIESEL)

M35A3, W/O WINCH (NSN 2320-01-383-2047); W/WINCH (NSN 2320-01-383-3850);
M35A3C, W/O WINCH (NSN 2320-01-383-2050); W/WINCH (NSN 2320-01-383-2049);
M36A3, W/O WINCH (NSN 2320-01-383-2048); W/WINCH (NSN 2320-01-383-2046).

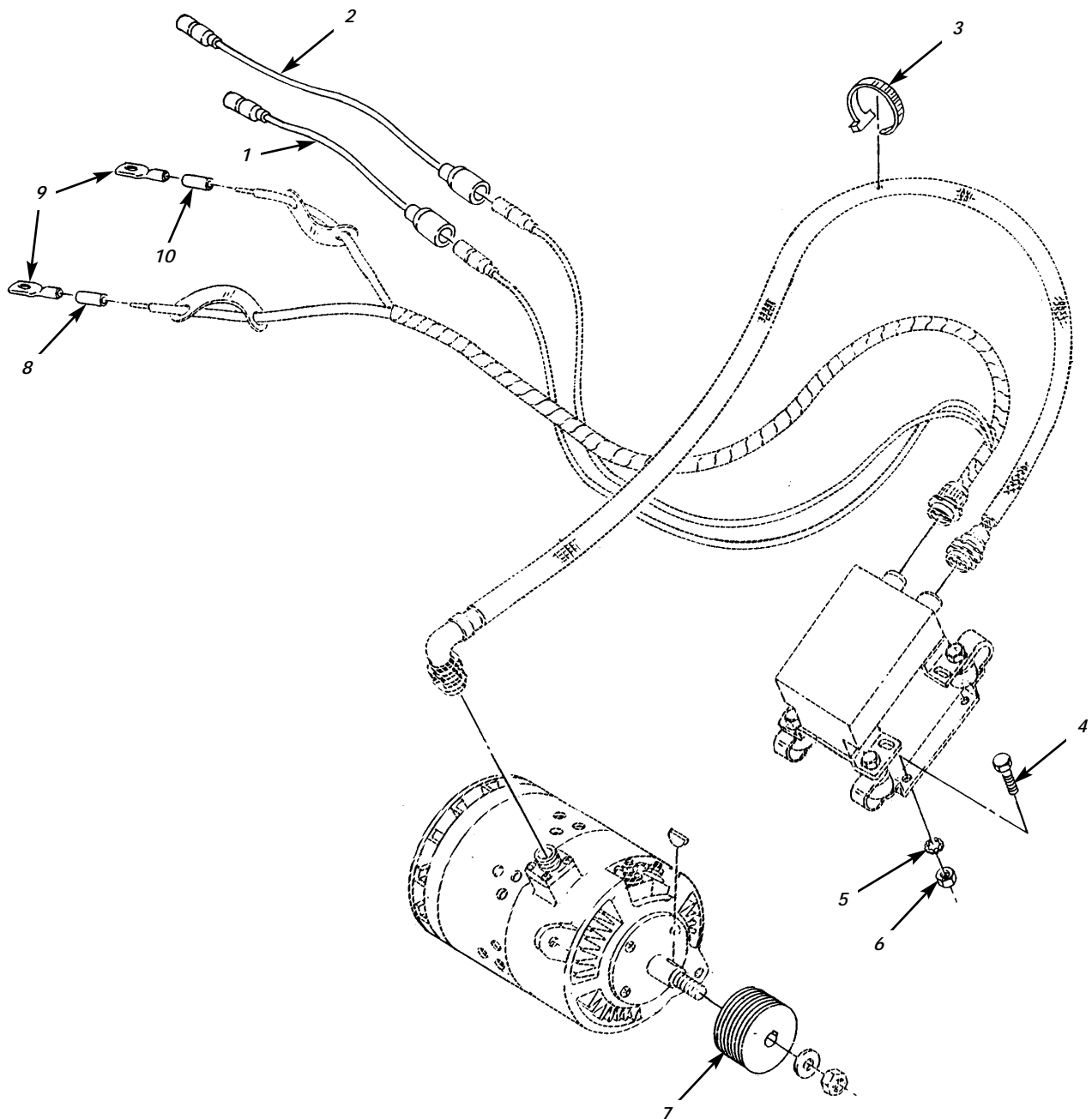

Figure 169. Kit, Alternator Conversion (60 AMP to 100 AMP).

(1) ITEM NO	(2) SMR CODE	(3) NSN	TM9-2320-386-24P (4) CAGEC	(5) PART NUMBER	(6) DESCRIPTION AND USABLE ON CODES(UOC)	0170 00 (7) QTY
GROUP 3307 SPECIAL PURPOSE KITS						
FIG. 169 KIT,ALTERNATOR CONVERSION (60 AMP TO 100 AMP)						
1	MOOZZ		19207	12448986	CABLE ASSEMBLY MAKE FROM WIRE, ELECTRICAL,P/N M13486-1-5,NSN 6145- 00-152-6499,23 INCHES LONG PART OF KIT P/N 57K3350.....	1
2	MOOZZ		19207	12448985	CABLE ASSEMBLY MAKE FROM WIRE, ELECTRICAL P/N M13486-1-7,NSN 6145- 00-705-6678,28 INCHES LONG PART OF KIT P/N 57K3350.....	1
3	PAOZZ	5975008994606	96906	MS3367-2-0	STRAP,TIEDOWN,ELECT PART OF KIT P/N 57K3350.....	1
4	PAOZZ	5305002678953	80204	B1821BH025F063N	SCREW,CAP,HEXAGON H PART OF KIT P/N 57K3350.....	4
5	PAOZZ	5310008892528	96906	MS45904-68	WASHER,LOCK PART OF KIT P/N 57K3350..	4
6	PAOZZ	5310008775796	96906	MS21044-N4	NUT,SELF-LOCKING,HE PART OF KIT P/N 57K3350.....	4
7	PFOZZ	3020014415750	19207	12448987	PULLEY,GROOVE PART OF KIT P/N 57K3350.....	1
8	MOOZZ		81349	M23053/12-106-2- 6	INSULATION,SLEEVING MAKE FROM INSULATION,SLEEVING,P/N M23053-12- 106-2,6 INCHES LONG PART OF KIT P/N 57K3350.....	1
9	PAOZZ	5940011704956	19207	8689221	TERMINAL,LUG PART OF KIT P/N 57K3350	2
10	MOOZZ		81349	M23053/12-106-0- 6	INSULATION,SLEEVING MAKE FROM INSULATION,SLEEVING,P/N M23053-12- 106-0,6 INCHES LONG PART OF KIT P/N 57K3350.....	1
KIT	PDFZZ	2920014281780	19207	57K3350	PARTS KIT,ENGINE GE CONVERSION,(60 AMP TO 100 AMP).....	1
					CABLE ASSEMBLY (1) 169-1	
					CABLE ASSEMBLY (1) 169-2	
					INSULATION,SLEEVING(1) 169-8	
					INSULATION,SLEEVING(1) 169-10	
					NUT,SELF-LOCKING,HE(4) 169-6	
					PULLEY,GROOVE (1) 169-7	
					SCREW,CAP,HEXAGON H(4) 169-4	
					STRAP,TIEDOWN,ELECT(1) 169-3	
					TERMINAL,LUG (2) 169-9	
					WASHER,LOCK (4) 169-5	

END OF FIGURE

UNIT, DIRECT SUPPORT, AND GENERAL SUPPORT MAINTENANCE
REPAIR PARTS AND SPECIAL TOOLS LIST

EXTENDED SERVICE PROGRAM (ESP)

TRUCK, CARGO, 2-1/2-TON, 6X6, M44A3 SERIES TRUCKS (DIESEL)

M35A3, W/O WINCH (NSN 2320-01-383-2047); W/WINCH (NSN 2320-01-383-3850);
M35A3C, W/O WINCH (NSN 2320-01-383-2050); W/WINCH (NSN 2320-01-383-2049);
M36A3, W/O WINCH (NSN 2320-01-383-2048); W/WINCH (NSN 2320-01-383-2046).

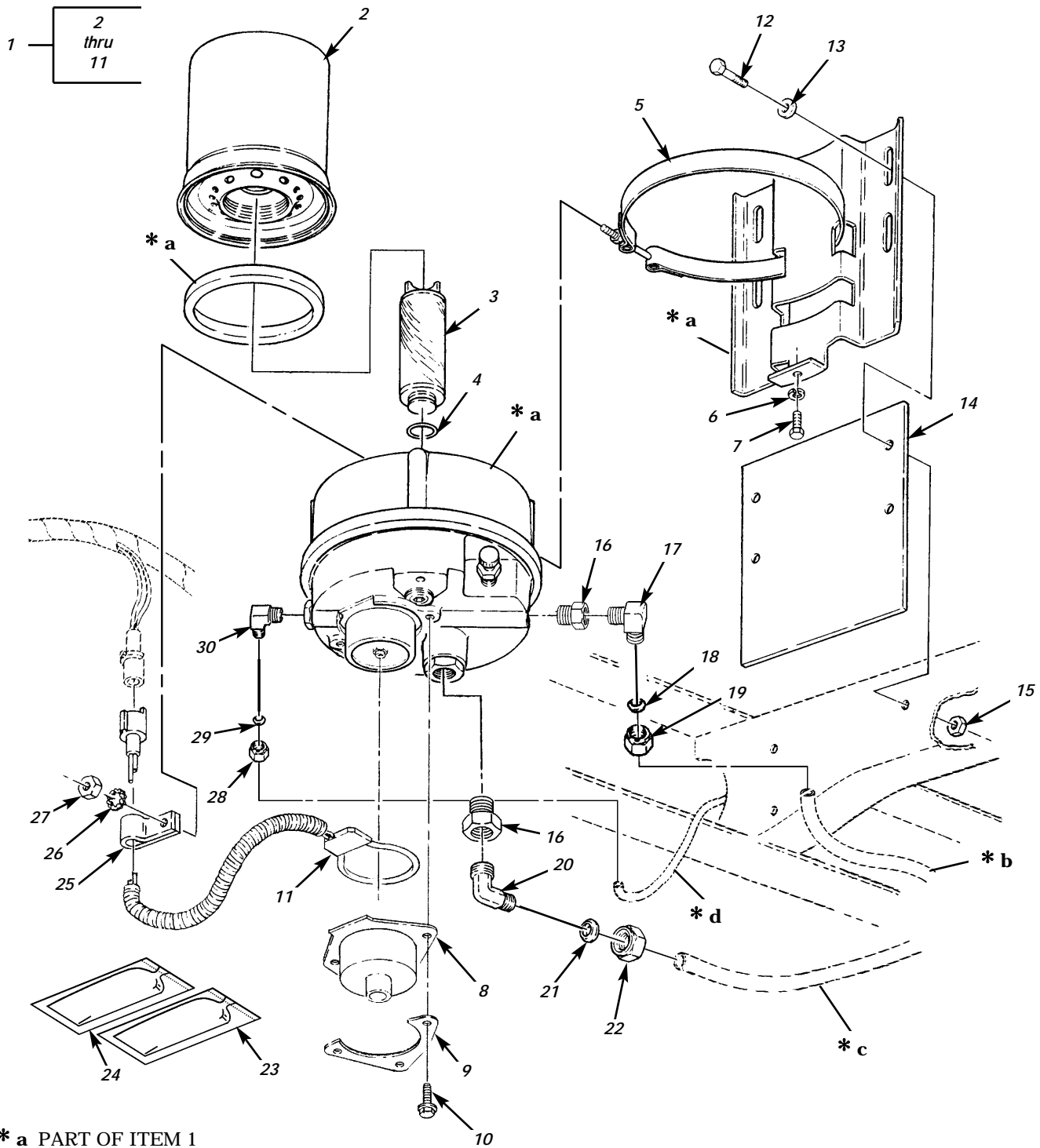

- * a PART OF ITEM 1
- * b SEE FIGURE 113, ITEM 24
- * c SEE FIGURE 113, ITEM 57
- * d SEE FIGURE 112, ITEM 24

Figure 170. CTIS Air Dryer Assembly.

(1) ITEM NO	(2) SMR CODE	(3) NSN	TM9-2320-386-24P (4) CAGEC	(5) PART NUMBER	(6) DESCRIPTION AND USABLE ON CODES(UC)	0171 00 (7) QTY
GROUP 43 HYDRAULIC,FLUID,AIR AND VACUUM SYSTEM						
4316 ASSEMBLED HOSE,FITTING, LINES,BREATHERS,FILTERS,AND TRAPS						
FIG. 170 CTIS AIR DRYER ASSEMBLY						
1	PAOOO	4440014075135	19207	12450212	DRIER,AIR-GAS,DESIC.....	1
2	KFOZZ		06721	201160	.CANNISTER,DESICCANT PART OF KIT P/N RN60Y.....	1
3	KFOZZ		06721	100696-Y	.FILTER,COALESCING PART OF KIT P/N RN60Y.....	1
4	KFOZZ		06721	N-11728-BH	.PACKING,PREFORMED PART OF KIT P/N RN60Y.....	1
5	PAOZZ		06721	102760	.CLAMP,BAND.....	1
6	PAOZZ	5310006379541	96906	MS35338-46	WASHER,LOCK.....	1
7	PAOZZ	5305005434372	80204	B1821BH038C075N	SCREW,CAP,HEXAGON H.....	1
8	KFOZZ		06721	201117-A	.SHIELD,EXHAUST PART OF KIT P/N DQ6015.....	1
9	KFOZZ		06721	102772	.RETAINER PART OF KIT P/N DQ6015....	1
10	PAOZZ	5305011878757	7X677	274707	.SCREW,MACHINE PART OF KIT P/N DQ6015.....	3
11	KFOZZ		06721	102655-FC	.HEATER,28 VOLT PART OF KIT P/N DQ6015.....	1
12	PAOZZ	5306002742152	10001	12Z46PC244	SCREW,CAP,HEXAGON H.....	4
13	PAOZZ	5310000806004	96906	MS27183-14	WASHER,FLAT.....	4
14	PAOZZ	5340014084832	19207	12448654	.PLATE,MOUNTING.....	1
15	PAOZZ	5310009824908	72962	F1801-064	NUT,SELF-LOCKING,HE.....	4
16	PAOZZ	4730000222499	81343	8-8 130139B	COUPLING,PIPE.....	1
17	PAOZZ	4730011024123	81343	10-8 100202BA	ELBOW,PIPE TO TUBE.....	1
18	PAOZZ	3120014555047	81343	10 100115B	BEARING,SLEEVE COMPRESSION,SLEEVE..	1
19	PAOZZ	4730013714370	81343	10 100110B	NUT,TUBE COUPLING.....	1
20	PAOZZ	4730011156643	81343	8-8 100202BA	ELBOW,PIPE TO TUBE.....	1
21	PAOZZ	4730010491559	81343	8 100115B	SLEEVE,COMPRESSION,.....	1
22	PAOZZ	4730010487874	81343	8 100110B	NUT,TUBE COUPLING.....	1
23	KFOZZ		06721	102532-B	LUBRICANT PART OF KIT P/N RN60Y.....	1
24	KFOZZ		06721	102532-H	LUBRICANT,HEAT COND PART OF KIT P/N DQ6015.....	1
25	PAOZZ	5340000886655	96906	MS21333-101	CLAMP,LOOP.....	1
26	PAOZZ	5310008892528	96906	MS45904-68	WASHER,LOCK.....	1
27	PAOZZ	5310000430520	96906	MS35650-3252	NUT,PLAIN,HEXAGON.....	1
28	PAOZZ	4730010486968	81343	4 100110B	NUT,TUBE COUPLING.....	1
29	PAOZZ	4730010486358	81343	4 100115B	SLEEVE,COMPRESSION,.....	1
30	PAOZZ	4730010554013	81343	4-2 100202BA	ELBOW,PIPE TO TUBE.....	1

END OF FIGURE

UNIT, DIRECT SUPPORT, AND GENERAL SUPPORT MAINTENANCE
REPAIR PARTS AND SPECIAL TOOLS LIST

EXTENDED SERVICE PROGRAM (ESP)

TRUCK, CARGO, 2-1/2-TON, 6X6, M44A3 SERIES TRUCKS (DIESEL)

M35A3, W/O WINCH (NSN 2320-01-383-2047); W/WINCH (NSN 2320-01-383-3850);
M35A3C, W/O WINCH (NSN 2320-01-383-2050); W/WINCH (NSN 2320-01-383-2049);
M36A3, W/O WINCH (NSN 2320-01-383-2048); W/WINCH (NSN 2320-01-383-2046).

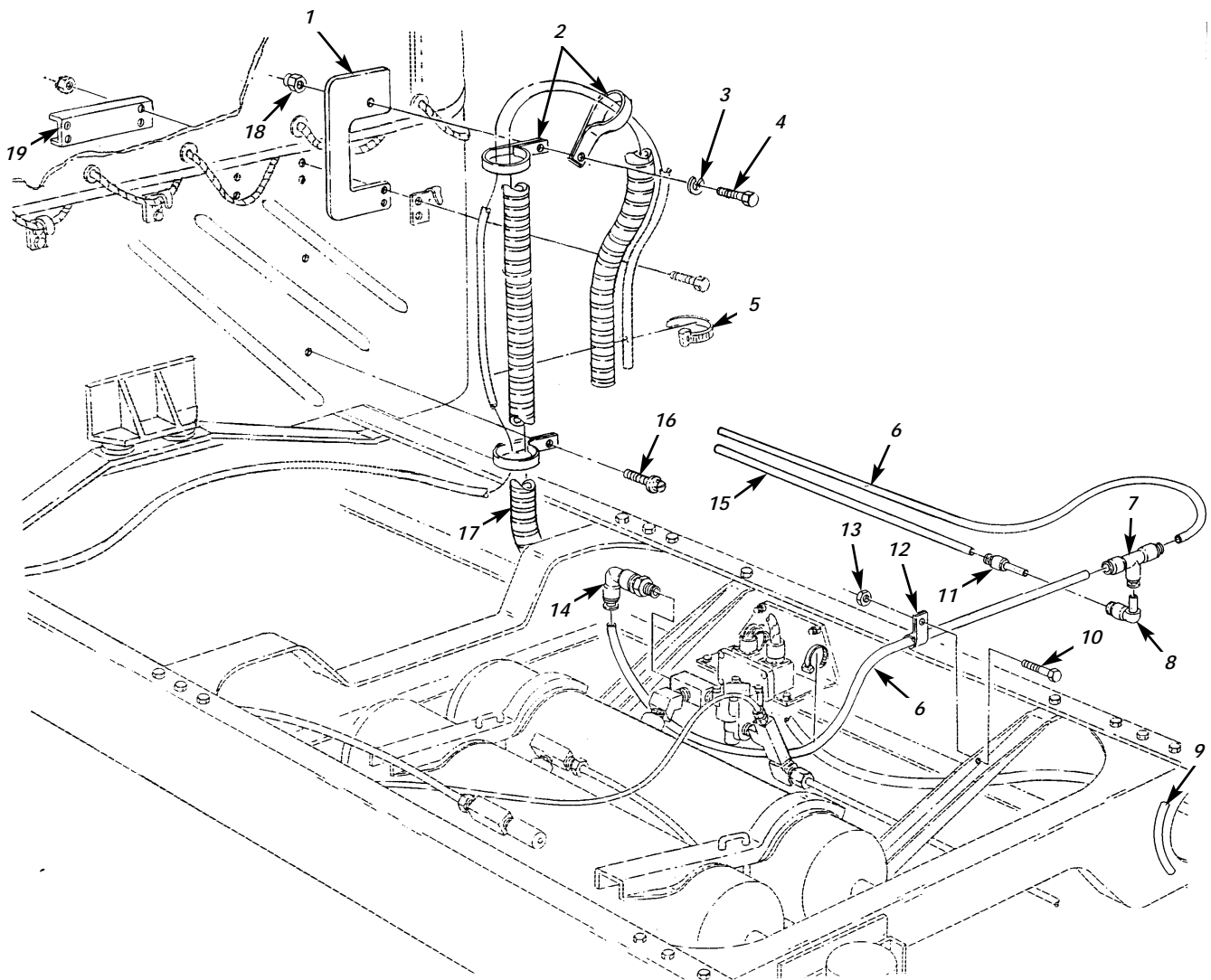

Figure 171. CTIS Air Lines.

(1) ITEM NO	(2) SMR CODE	(3) NSN	TM9-2320-386-24P (4) CAGEC	(5) PART NUMBER	(6) DESCRIPTION AND USABLE ON CODES(UC)	0172 00 (7) QTY
GROUP 4316 ASSEMBLED HOSE, FITTING, LINES, BREATHERS, FILTERS, AND TRAPS						
FIG. 171 CTIS AIR LINES						
1	PAZZ	5340014072762	34623	RCSK16245	BRACKET, DOUBLE ANGL VENT TUBE.....	1
2	PAZZ	5340009588457	96906	MS21333-78	CLAMP, LOOP.....	4
3	PAZZ	5310009222017	72582	120217	WASHER, LOCK.....	1
4	PAZZ	5305011432328	72582	454065	SCREW, CAP, HEXAGON H.....	1
5	PAZZ	5975000742072	65664	L-7-50-9	STRAP, TIEDOWN, ELECT.....	1
6	MOZZ		19207	CPR104420-3-AR	HOSE, NONMETALLIC MAKE FROM HOSE, NONMETALLIC, P/N CPR104420-3, NSN 4720-01-003-6706, LENGTH TO SUIT.....	2
7	PAZZ	4730013994238	19207	12448738-3	TEE, TUBE.....	1
8	PAZZ	4730014125201	19207	12448583-5	ELBOW, PIPE TO BOSS.....	1
9	PAZZ	2590014341497	19207	12449025	MOLDING, METAL.....	3
10	PAZZ	5305002253843	80204	B1821BH025C100N	SCREW, CAP, HEXAGON H..... UC:ESP, ESQ, ESR, ESS	1
11	PAZZ	4730013995546	00EU2	110-8-6	REDUCER, TUBE.....	1
12	PAZZ	5340000538994	96906	MS21333-126	CLAMP, LOOP..... UC:ESP, ESQ, ESR, ESS	1
13	PAZZ	5310000614650	96906	MS51943-31	NUT, SELF-LOCKING, HE..... UC:ESP, ESQ, ESR, ESS	1
14	PAZZ	4730014129585	19207	12448734-3	ELBOW, TUBE.....	1
15	MOZZ		19207	CPR104420-2-AR	HOSE, NONMETALLIC MAKE FROM HOSE, NONMETALLIC, P/N CPR104420-2, NSN 4720-01-014-4915, LENGTH TO SUIT.....	1
16	PAZZ	5305014339248	24617	9414295	SCREW, MACHINE.....	1
17	PAZZ	4720014140333	34623	RCSK16931	HOSE, AIR DUCT.....	1
18	PAZZ	5310009349751	96906	MS35650-302	NUT, PLAIN, HEXAGON.....	1
19	PAZZ	5340014069144	34623	RCSK16246	BRACKET, MOUNTING VENT TUBE SUPPORT.	1

END OF FIGURE

UNIT, DIRECT SUPPORT, AND GENERAL SUPPORT MAINTENANCE
REPAIR PARTS AND SPECIAL TOOLS LIST

EXTENDED SERVICE PROGRAM (ESP)

TRUCK, CARGO, 2-1/2-TON, 6X6, M44A3 SERIES TRUCKS (DIESEL)

M35A3, W/O WINCH (NSN 2320-01-383-2047); W/WINCH (NSN 2320-01-383-3850);

M35A3C, W/O WINCH (NSN 2320-01-383-2050); W/WINCH (NSN 2320-01-383-2049);

M36A3, W/O WINCH (NSN 2320-01-383-2048); W/WINCH (NSN 2320-01-383-2046).

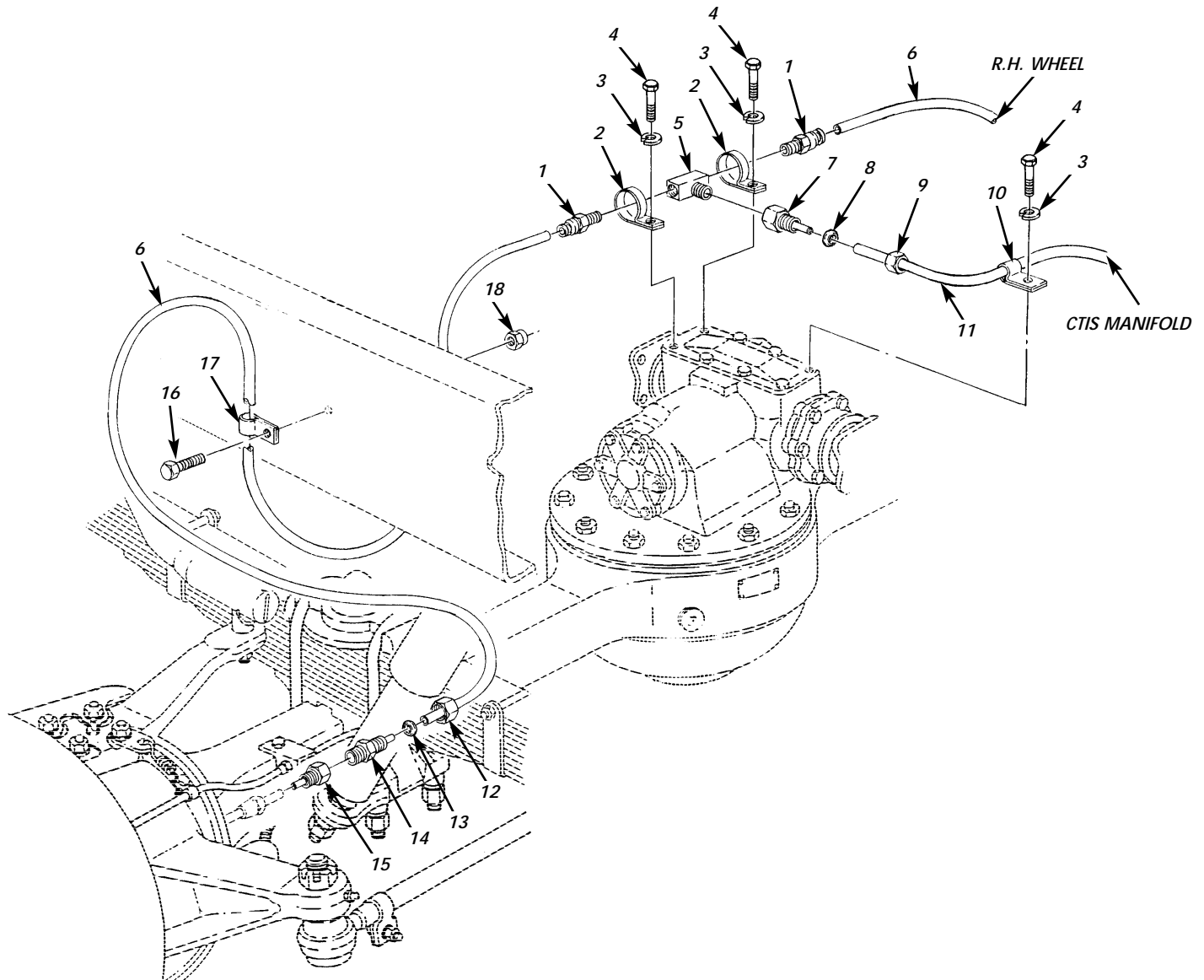

Figure 172. CTIS Air Lines and Fittings, Front Wheels.

(1) ITEM NO	(2) SMR CODE	(3) NSN	TM9-2320-386-24P (4) CAGEC	(5) PART NUMBER	(6) DESCRIPTION AND USABLE ON CODES(UC) QTY	0173 00 (7)
GROUP 4316 ASSEMBLED HOSE, FITTING, LINES, BREATHERS, FILTERS, AND TRAPS						
FIG. 172 CTIS AIR LINES AND FITTINGS, FRONT WHEELS						
1	PAOZZ	4730013994229	19207	12448639-8	ADAPTER, STRAIGHT, PI.....	2
2	PAOZZ	5340007022848	96906	MS21333-128	CLAMP, LOOP.....	2
3	PAOZZ	5310006379541	96906	MS35338-46	WASHER, LOCK.....	3
4	PAOZZ	5305001159526	80204	B1821BH038C075D	SCREW, CAP, HEXAGON H.....	3
5	PAOZZ	4730013918317	81343	8-8-8 130425B	TEE, PIPE.....	1
6	MOOZZ		19207	CPR104420-3-AR	HOSE, NONMETALLIC MAKE FROM HOSE, NONMETALLIC, P/N CPR104420-3, NSN 4720-01-003-6706, LENGTH TO SUIT.....	2
7	PAOZZ	4730014190563	81343	12-8 100103BA	ADAPTER, STRAIGHT, PI.....	1
8	PAOZZ	4730012879012	81343	12 100115B	SLEEVE, COMPRESSION,.....	1
9	PAOZZ	4730012915225	81343	12 100110B	NUT, TUBE COUPLING.....	1
10	PAOZZ	5340000538994	96906	MS21333-126	CLAMP, LOOP.....	1
11	MOOZZ		19207	CPR104420-5-AR	HOSE, NONMETALLIC MAKE FROM HOSE, NONMETALLIC, P/N CPR104420-5, NSN 4720-01-009-9941, LENGTH TO SUIT.....	1
12	PAOZZ	4730010487874	81343	8 100110B	NUT, TUBE COUPLING.....	2
13	PAOZZ	4730010491559	81343	8 100115B	SLEEVE, COMPRESSION,.....	2
14	PAOZZ	4730004030877	81343	10-8 120103BA	ADAPTER, STRAIGHT, PI.....	2
15	PAOZZ	4730011347759	81343	8-8 100102BA	ADAPTER, STRAIGHT, PI.....	2
16	PAOZZ	5305000712067	80204	B1821BH050C125N	SCREW, CAP, HEXAGON H.....	2
17	PAOZZ	5340002509998	19207	8352677	CLAMP, LOOP.....	2
18	PAOZZ	5310004883888	96906	MS51943-40	NUT, SELF-LOCKING, HE.....	2

END OF FIGURE

UNIT, DIRECT SUPPORT, AND GENERAL SUPPORT MAINTENANCE
REPAIR PARTS AND SPECIAL TOOLS LIST

EXTENDED SERVICE PROGRAM (ESP)

TRUCK, CARGO, 2-1/2-TON, 6X6, M44A3 SERIES TRUCKS (DIESEL)

M35A3, W/O WINCH (NSN 2320-01-383-2047); W/WINCH (NSN 2320-01-383-3850);
M35A3C, W/O WINCH (NSN 2320-01-383-2050); W/WINCH (NSN 2320-01-383-2049);
M36A3, W/O WINCH (NSN 2320-01-383-2048); W/WINCH (NSN 2320-01-383-2046).

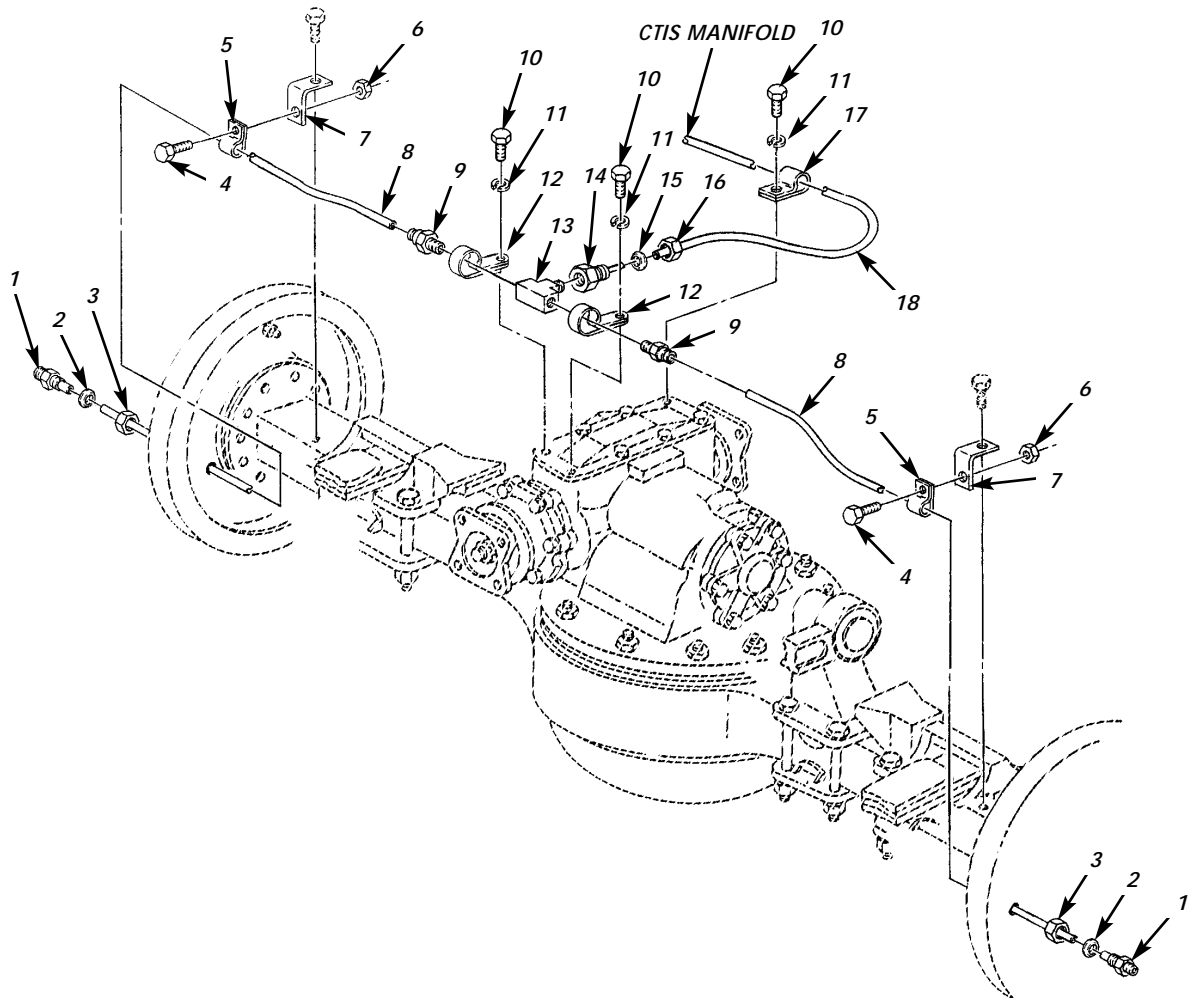

Figure 173. CTIS Air Lines and Fittings, Rear Wheels.

(1)	(2)	(3)	TM9-2320-386-24P		(6)	0174 00
ITEM	SMR		(4)	(5)		(7)
NO	CODE	NSN	CAGEC	PART NUMBER	DESCRIPTION AND USABLE ON CODES(UC)	QTY
					GROUP 4316 ASSEMBLED HOSE, FITTING, LINES, BREATHERS, FILTERS, AND TRAPS	
					FIG. 173 CTIS AIR LINES AND FITTINGS, REAR WHEELS	
1	PAOZZ	4730010918032	93061	68NTA-8-6	ADAPTER, STRAIGHT, PI.....	4
2	PAOZZ	4730010491559	81343	8 100115B	SLEEVE, COMPRESSION,.....	4
3	PAOZZ	4730010487874	81343	8 100110B	NUT, TUBE COUPLING.....	4
4	PAOZZ	5305011409118	80204	B1821BH038C088N	SCREW, CAP, HEXAGON H.....	5
5	PAOZZ	5340009891771	96906	MS21333-123	CLAMP, LOOP.....	5
6	PAOZZ	5310000614650	96906	MS51943-31	NUT, SELF-LOCKING, HE.....	5
7	PAOZZ	5340004910313	19207	8723830	BRACKET, ANGLE.....	5
8	MOOZZ		19207	CPR104420-3-AR	HOSE, NONMETALLIC MAKE FROM HOSE, NONMETALLIC, P/N CPR104420-3, NSN 4720-01-003-6706, LENGTH TO SUIT.....	4
9	PAOZZ	4730013994229	00EU2	100-8-8	ADAPTER, STRAIGHT, PI.....	4
10	PAOZZ	5310006379541	96906	MS35338-46	WASHER, LOCK.....	6
11	PAOZZ	5305001159526	80204	B1821BH038C075D	SCREW, CAP, HEXAGON H.....	6
12	PAOZZ	5340007022848	96906	MS21333-128	CLAMP, LOOP.....	4
13	PAOZZ	4730013918317	81343	8-8-8 130425B	TEE, PIPE.....	2
14	PAOZZ	4730014190563	81343	12-8 100103BA	ADAPTER, STRAIGHT, PI.....	2
15	PAOZZ	4730012879012	81343	12 100115B	SLEEVE, COMPRESSION,.....	2
16	PAOZZ	4730012915225	81343	12 100110B	NUT, TUBE COUPLING.....	2
17	PAOZZ	5340000538994	96906	MS21333-126	CLAMP, LOOP.....	2
18	MOOZZ		19207	CPR104420-5-AR	HOSE, NONMETALLIC MAKE FROM HOSE, NONMETALLIC, P/N CPR104420-5, NSN 4720-01-009-9941, LENGTH TO SUIT.....	2

END OF FIGURE

UNIT, DIRECT SUPPORT, AND GENERAL SUPPORT MAINTENANCE
REPAIR PARTS AND SPECIAL TOOLS LIST

EXTENDED SERVICE PROGRAM (ESP)

TRUCK, CARGO, 2-1/2-TON, 6X6, M44A3 SERIES TRUCKS (DIESEL)

M35A3, W/O WINCH (NSN 2320-01-383-2047); W/WINCH (NSN 2320-01-383-3850);
M35A3C, W/O WINCH (NSN 2320-01-383-2050); W/WINCH (NSN 2320-01-383-2049);
M36A3, W/O WINCH (NSN 2320-01-383-2048); W/WINCH (NSN 2320-01-383-2046).

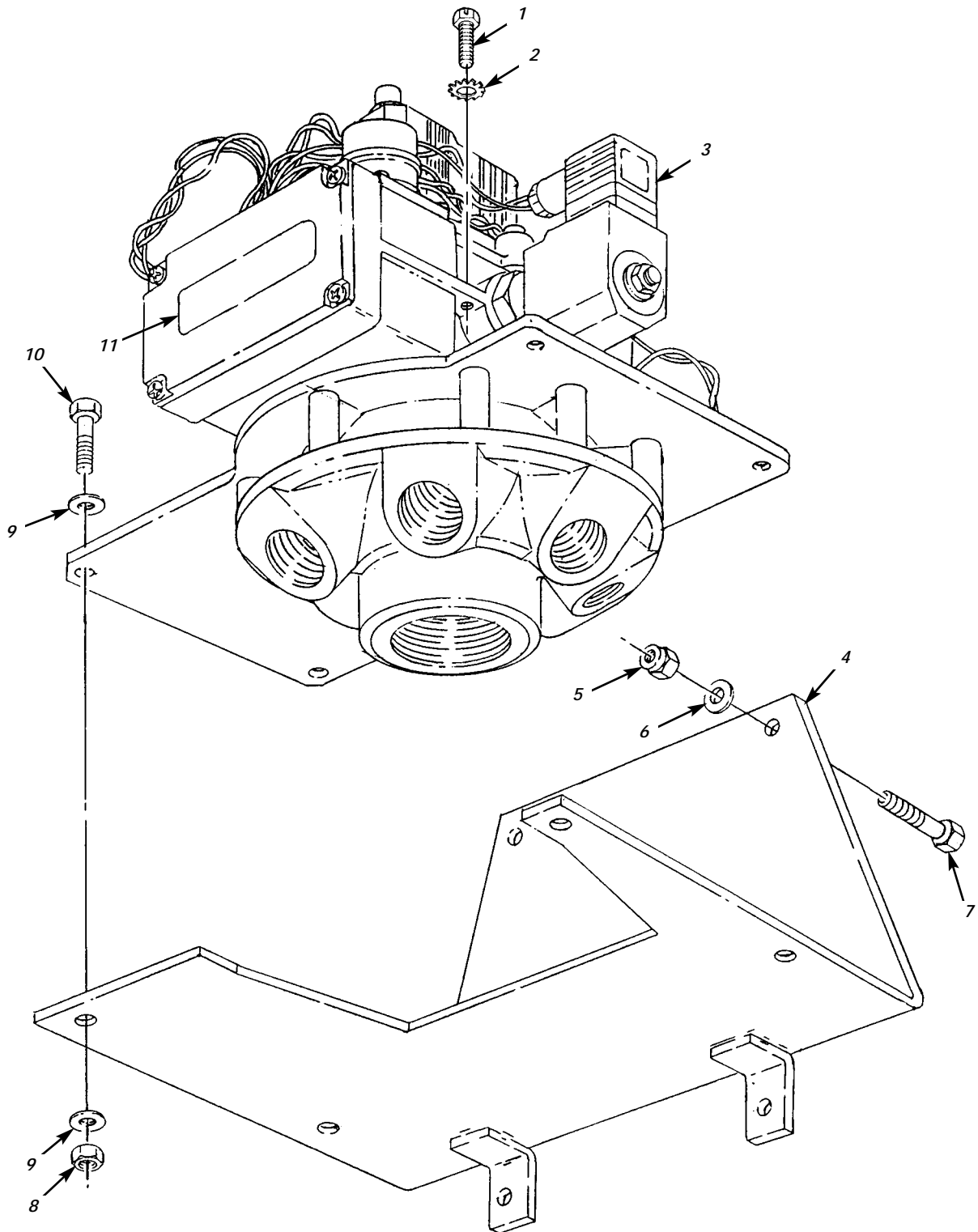

Figure 174. CTIS Manifold Assembly, Bracket, and Related Parts.

(1) ITEM NO	(2) SMR CODE	(3) NSN	(4) CAGEC	(5) PART NUMBER	(6) DESCRIPTION AND USABLE ON CODES(UC) QTY	(7) QTY
					GROUP 4317 MANIFOLD AND/OR CONTROL VALVES	
					FIG. 174 CTIS MANIFOLD ASSEMBLY, BRACKET, AND RELATED PARTS	
1	PAZZ		24617	9416606	SCREW, MACHINE.....	1
2	PAZZ	5310002090788	96906	MS35335-30	WASHER, LOCK.....	1
3	PAZZ	4730014201021	19207	12448926	MANIFOLD ASSEMBLY, H POWER.....	1
4	PAZZ	5340014191330	34623	RCSK17509	BRACKET, ANGLE.....	1
5	PAZZ	5310009359021	96906	MS51943-35	NUT, SELF-LOCKING, HE.....	4
6	PAZZ	5310000806004	96906	MS27183-14	WASHER, FLAT.....	4
7	PAZZ	5305004182843	72582	454906	SCREW, CAP, HEXAGON H.....	4
8	PAZZ	5310000614650	96906	MS51943-31	NUT, SELF-LOCKING, HE.....	4
9	PAZZ	5310008094058	96906	MS27183-10	WASHER, FLAT.....	8
10	PAZZ	5305002253843	80204	B1821BH025C100N	SCREW, CAP, HEXAGON H.....	4
11	PAZZ	5998014700661	0N0J4	10112023-B	CICUIT CARD ASSEMBL.....	1

END OF FIGURE

UNIT, DIRECT SUPPORT, AND GENERAL SUPPORT MAINTENANCE
REPAIR PARTS AND SPECIAL TOOLS LIST

EXTENDED SERVICE PROGRAM (ESP)

TRUCK, CARGO, 2-1/2-TON, 6X6, M44A3 SERIES TRUCKS (DIESEL)

M35A3, W/O WINCH (NSN 2320-01-383-2047); W/WINCH (NSN 2320-01-383-3850);
M35A3C, W/O WINCH (NSN 2320-01-383-2050); W/WINCH (NSN 2320-01-383-2049);
M36A3, W/O WINCH (NSN 2320-01-383-2048); W/WINCH (NSN 2320-01-383-2046).

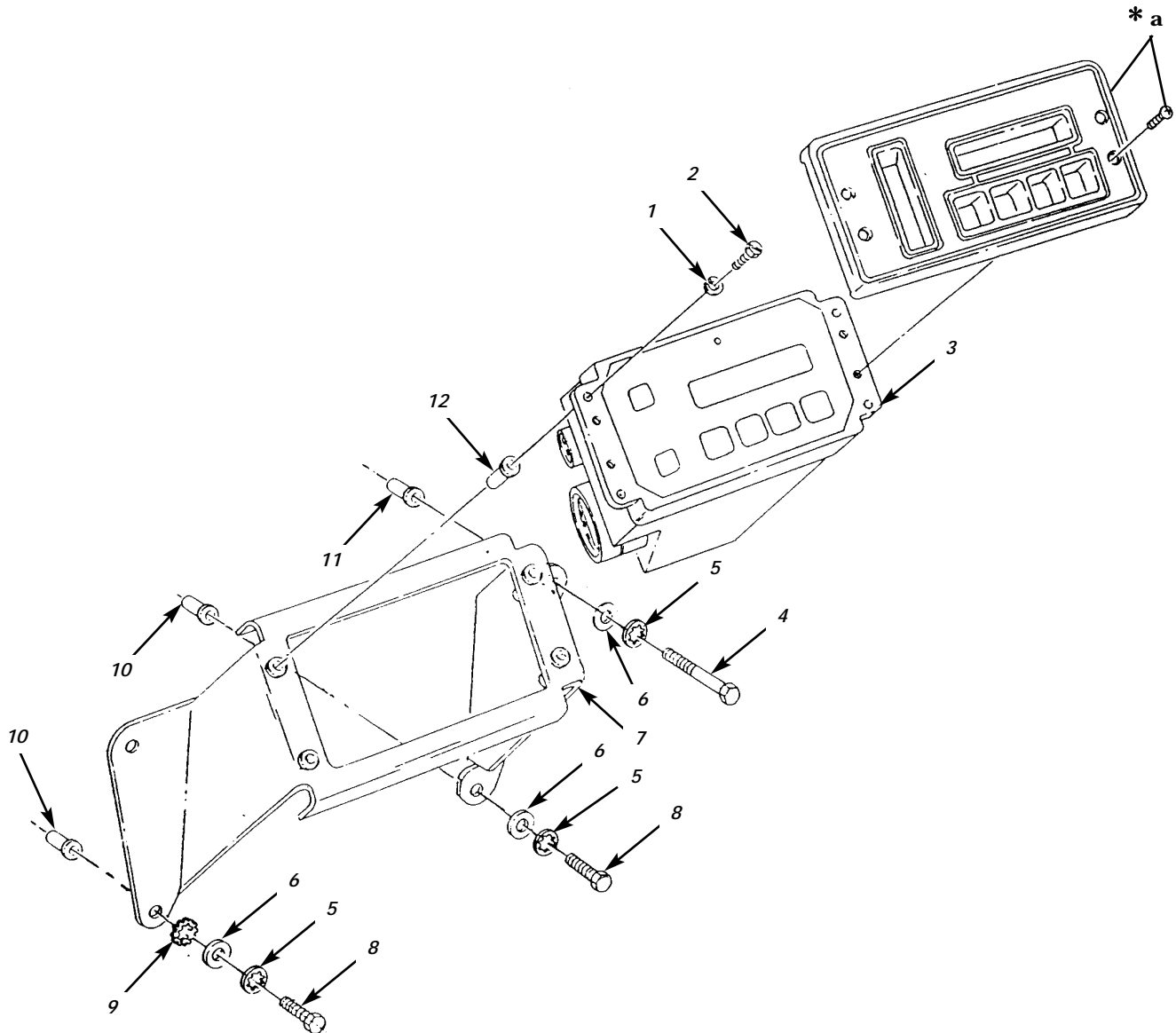

* a PART OF ITEM 3

Figure 175. CTIS Controller Assembly, Bracket, and Mounting Hardware.

(1) ITEM NO	(2) SMR CODE	(3) NSN	TM9-2320-386-24P (4) CAGEC	(5) PART NUMBER	(6) DESCRIPTION AND USABLE ON CODES(UC) QTY	0176 00 (7)
					GROUP 4317 MANIFOLD AND/OR CONTROL VALVES	
					FIG. 175 CTIS CONTROLLER ASSEMBLY, BRACKET, AND MOUNTING HARDWARE	
1	PAZZ	5310009222017	72582	120217	WASHER, LOCK.....	4
2	PAZZ	5306006877289	24617	443874	BOLT, MACHINE.....	4
3	PAZZ	6130014190726	19207	12448923	CONTROL, POWER SUPPL SINGLE CHANNEL.	1
4	PAZZ	5305002253843	80204	B1821BH025C100N	SCREW, CAP, HEXAGON H.....	2
5	PAZZ	5310005501130	96906	MS35333-40	WASHER, LOCK.....	4
6	PAZZ	5310008659513	19200	10910174-1	WASHER, FLAT.....	4
7	PAZZ	5340014186259	34623	RCSK17476	BRACKET, ANGLE.....	1
8	PAZZ	5305000680508	80204	B1821BH025C075N	SCREW, CAP, HEXAGON H.....	2
9	PAZZ	5310008892528	96906	MS45904-68	WASHER, LOCK.....	1
10	PAZZ	5310010151021	96906	MS27130-S31	NUT, PLAIN, BLIND RIV.....	2
11	PAZZ	5310001589408	96906	MS27130-S33	NUT, PLAIN, BLIND RIV.....	2
12	PAZZ	5310010558419	96906	MS27130-S25K	NUT, PLAIN, BLIND RIV.....	4

END OF FIGURE

UNIT, DIRECT SUPPORT, AND GENERAL SUPPORT MAINTENANCE
REPAIR PARTS AND SPECIAL TOOLS LIST

EXTENDED SERVICE PROGRAM (ESP)

TRUCK, CARGO, 2-1/2-TON, 6X6, M44A3 SERIES TRUCKS (DIESEL)

M35A3, W/O WINCH (NSN 2320-01-383-2047); W/WINCH (NSN 2320-01-383-3850);
M35A3C, W/O WINCH (NSN 2320-01-383-2050); W/WINCH (NSN 2320-01-383-2049);
M36A3, W/O WINCH (NSN 2320-01-383-2048); W/WINCH (NSN 2320-01-383-2046).

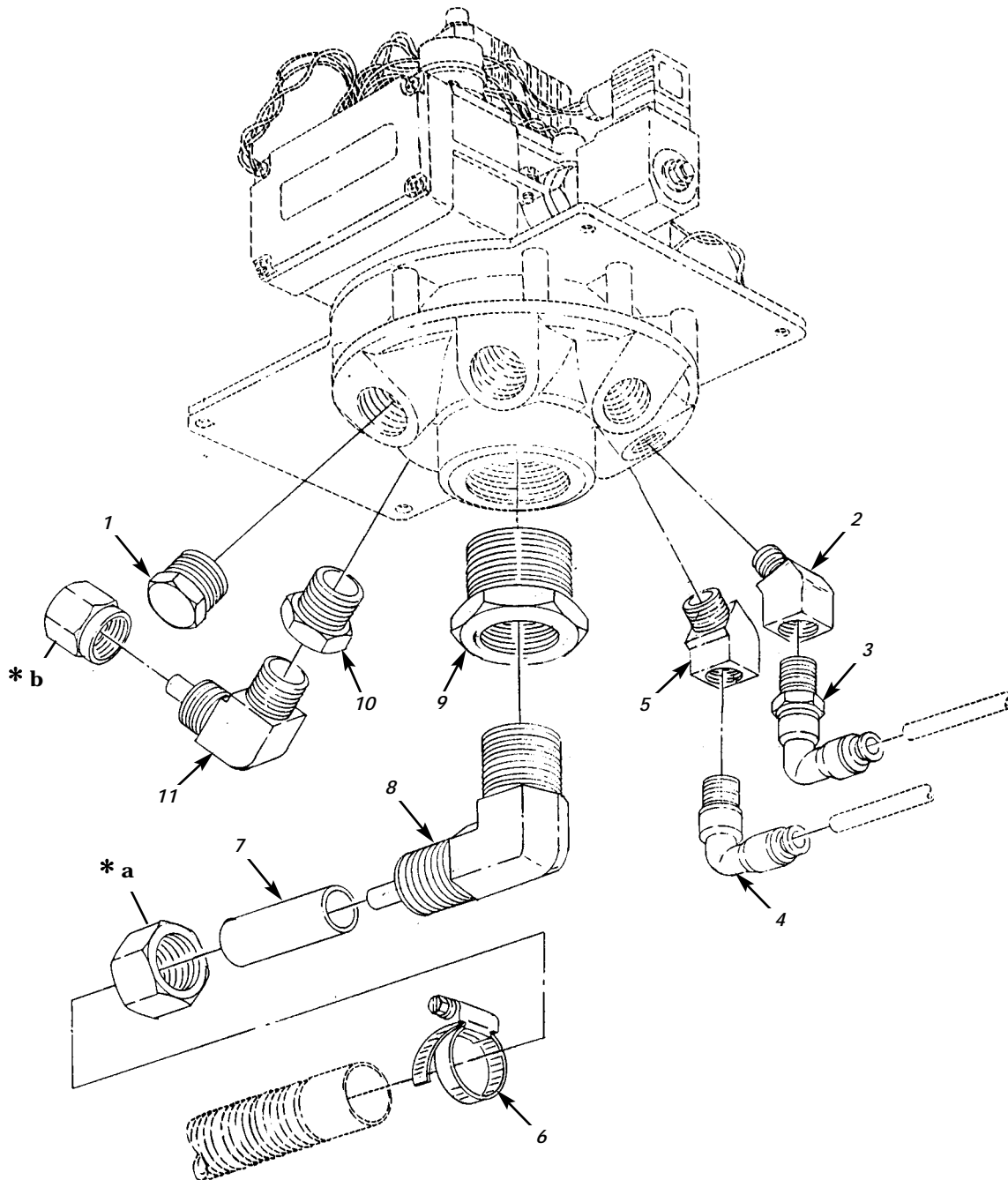

- * a PART OF ITEM 8
- * b PART OF ITEM 11

Figure 176. CTIS Manifold Fittings.

(1) ITEM NO	(2) SMR CODE	(3) NSN	TM9-2320-386-24P (4) CAGEC	(5) PART NUMBER	(6) DESCRIPTION AND USABLE ON CODES(UC) QTY	0177 00 (7)
GROUP 4317 MANIFOLD AND/OR CONTROL VALVES						
FIG. 176 CTIS MANIFOLD FITTINGS						
1	PAOZZ	4730014079281	81343	12 130109EC	PLUG,PIPE.....	1
2	PAOZZ	4730014125201	19207	12448583-5	ELBOW,PIPE TO BOSS.....	1
3	PAOZZ	4730002778257	81343	6-6 130339B	ELBOW,PIPE.....	1
4	PAOZZ	4730002784497	81343	4-4 130339B	ELBOW,PIPE.....	1
5	PAOZZ	4730014190497	00EU2	113-6-4	ELBOW,PIPE TO TUBE.....	1
6	PAOZZ	4730009083194	96906	MS35842-11	CLAMP,HOSE.....	1
7	PAOZZ	2990014196443	19207	12448924	PIPE,EXHAUST.....	1
8	PAOZZ	4730002785578	81343	16-16 080202CA	ELBOW,PIPE TO TUBE.....	1
9	PAOZZ	4730012540330	81343	20-16 140140	BUSHING,PIPE.....	1
10	PAOZZ	4730002783167	81343	12-8 130140BA	BUSHING,PIPE.....	3
11	PAOZZ	4730014190301	81343	12-8 100202BA	ELBOW,PIPE TO TUBE.....	3

END OF FIGURE

UNIT, DIRECT SUPPORT, AND GENERAL SUPPORT MAINTENANCE
REPAIR PARTS AND SPECIAL TOOLS LIST

EXTENDED SERVICE PROGRAM (ESP)

TRUCK, CARGO, 2-1/2-TON, 6X6, M44A3 SERIES TRUCKS (DIESEL)

M35A3, W/O WINCH (NSN 2320-01-383-2047); W/WINCH (NSN 2320-01-383-3850);
M35A3C, W/O WINCH (NSN 2320-01-383-2050); W/WINCH (NSN 2320-01-383-2049);
M36A3, W/O WINCH (NSN 2320-01-383-2048); W/WINCH (NSN 2320-01-383-2046).

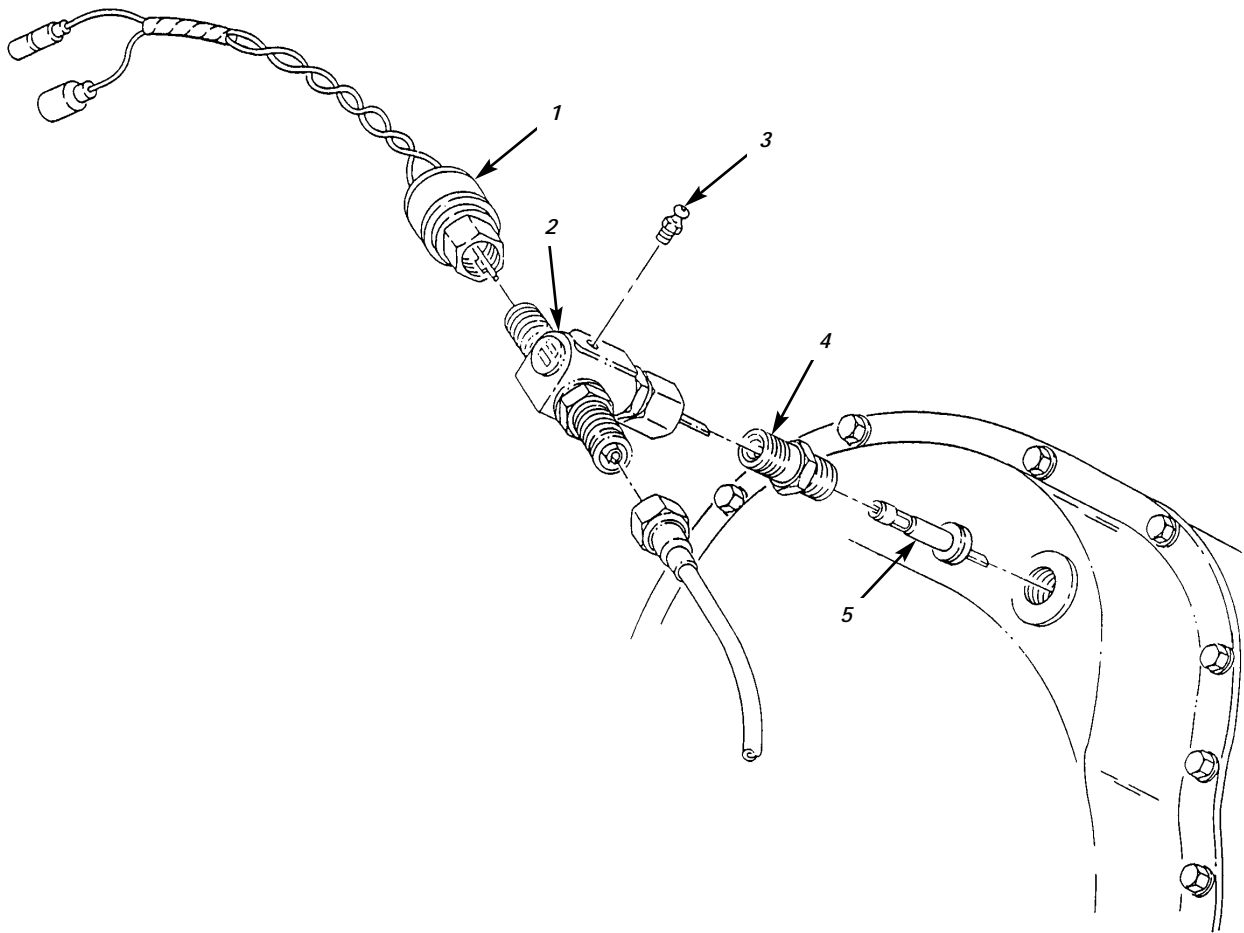

Figure 177. Speedometer Driveshaft Adapter and Related Parts.

(1) ITEM NO	(2) SMR CODE	(3) NSN	TM9-2320-386-24P (4) CAGEC	(5) PART NUMBER	(6) DESCRIPTION AND USABLE ON CODES(UC)	0178 00 (7) QTY
-------------------	--------------------	------------	----------------------------------	-----------------------	--------------------------------------------	-----------------------

GROUP 4701 MANIFOLD AND/OR CONTROL VALVES

FIG. 177 SPEEDOMETER DRIVESHAFT ADAPTER AND RELATED PARTS

1	PAOZZ	5930014188444	78388	SA-2693-A	SWITCH, SENSITIVE.....	1
2	PAOZZ	4730014077527	7Z588	SP-421	TEE, TUBE.....	1
3	PAOZZ	4730000504208	96906	MS15003-1	FITTING, LUBRICATION.....	1
4	PAOZZ	6680008643018	19207	8380685	SLEEVE.....	1
5	PAOZZ	3040007065891	19207	7065891	SHAFT, SHOULDERED.....	1

END OF FIGURE

UNIT, DIRECT SUPPORT, AND GENERAL SUPPORT MAINTENANCE
REPAIR PARTS AND SPECIAL TOOLS LIST

EXTENDED SERVICE PROGRAM (ESP)

TRUCK, CARGO, 2-1/2-TON, 6X6, M44A3 SERIES TRUCKS (DIESEL)

M35A3, W/O WINCH (NSN 2320-01-383-2047); W/WINCH (NSN 2320-01-383-3850);
M35A3C, W/O WINCH (NSN 2320-01-383-2050); W/WINCH (NSN 2320-01-383-2049);
M36A3, W/O WINCH (NSN 2320-01-383-2048); W/WINCH (NSN 2320-01-383-2046).

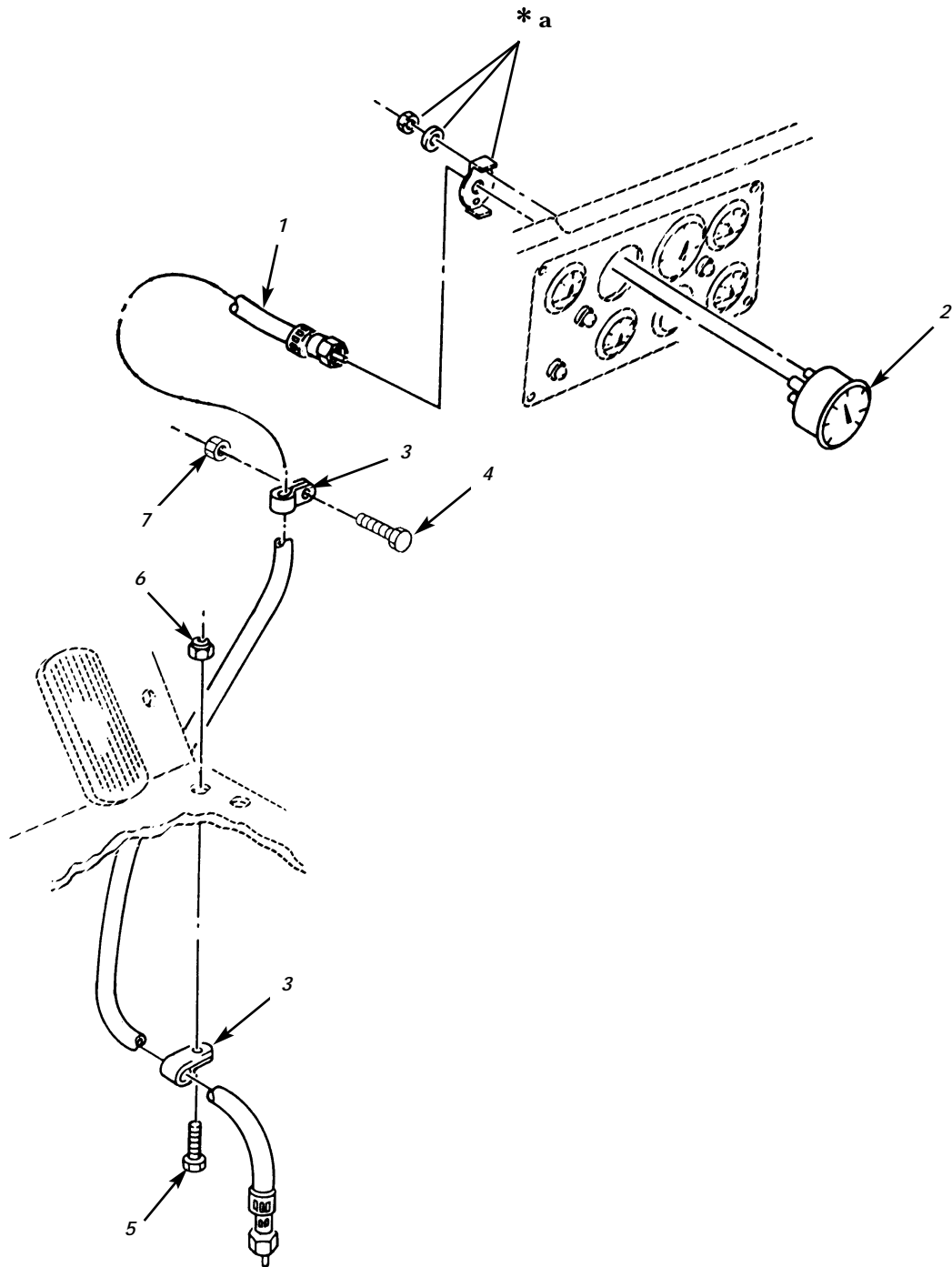

* a PART OF ITEM 2

Figure 178. Speedometer and Related Parts.

(1) ITEM NO	(2) SMR CODE	(3) NSN	TM9-2320-386-24P (4) CAGEC	(5) PART NUMBER	(6) DESCRIPTION AND USABLE ON CODES(UC) QTY	0179 00 (7)
GROUP 47 GAGES (NON-ELECTRICAL) WEIGHTING AND MEASURING DEVICES 4701 INSTRUMENTS						
FIG. 178 SPEEDOMETER AND RELATED PARTS						
1	PAOZZ	6680007372728	96906	MS51071-10	SHAFT ASSEMBLY,FLEX.....	1
2	PAOZZ	6680013978667	19207	12448703	SPEEDOMETER.....	1
3	PAOZZ	5340009891771	96906	MS21333-123	CLAMP,LOOP.....	3
4	PAOZZ	5305002692803	96906	MS90726-60	SCREW,CAP,HEXAGON H.....	1
5	PAOZZ	5305002693234	80204	B1821BH038F075N	SCREW,CAP,HEXAGON H.....	2
6	PAOZZ	5310014606012	24617	453346	NUT,PLAIN,HEXAGON.....	2
7	PAOZZ	5310008140672	96906	MS51943-36	NUT,SELF-LOCKING,HE.....	1

END OF FIGURE

(1) ITEM NO	(2) SMR CODE	(3) NSN	(4) CAGEC	(5) PART NUMBER	(6) DESCRIPTION AND USABLE ON CODES (UOC)	(7) QTY
GROUP 94 KITS 9401 SERVICE KITS FIG. KITS						
1	PAOZZ	2530014653170	06721	DQ6015	MOD KIT VEHICULAR E AIR DRYER HEATER.....	1
					HEATER, 28 VOLT (1) 170-11	
					LUBRICANT (1) 170-24	
					SCREW, MACHINE (3) 170-10	
					SHIELD, EXHAUST (1) 170-8	
					RETAINER (1) 170-9	
2	PAOZZ	2530014424606	06721	RN60Y	DRYER, AIR VEHICULAR FILTER KIT.....	1
					CANNISTER, DESICCANT (1) 170-2	
					FILTER, COALESCING (1) 170-3	
					LUBRICANT (1) 170-23	
					PACKING, PREFORMED (1) 170-4	
3	PAOZZ		62226	01840	KIT, SLIDE ADJUSTER SEAT ASSEMBLY.....	1
					HANDLE, SEAT ADJUSTE (1) 135-30	
					SLIDE ADJUSTER (1) 135-29	
					SLIDE ADJUSTER (1) 135-31	
* 4	PAFZZ	2815014079272	19207	12448750	MODIFICATION KIT, EN TRANSMISSION ADAPTER (AT-1545P).....	1
					ADAPTER, FLYWHEEL HO (1) 83-3	
					ADAPTER, TRANSM (1) 83-14	
					BOLT, MACHINE (6) 83-10	
					BOLT, SHOULDER (8) 83-6	
					FLEXPLATE (1) 83-4	
					HUB, ADAPTER (1) 83-1	
					PLATE, WEAR (1) 83-5	
					RING, ATTACHING (1) 83-11	
					SCREW, CAP HEXAGON H (6) 83-12	
					SCREW, CAP, HEXAGON H (12) 83-8	
					SCREW, CAP, SOCKET HE (12) 83-2	
					SCREW, CAP SOCKET HE (12) 83-13	
					WASHER, LOCK (12) 83-7	
5	PAOZZ	2530013212243	06853	104670	PARTS KIT, BRAKE AIR.....	1
					GASKET (2) 116-4	
					SEAT, CHECK VALVE (1) 116-6	
					VALVE, CHECK (1) 116-5	
* 5A	PAHZZ		73342	23012438	PARTS KIT, GASKET.....	1
					BOLT (1) 86-25	
					GASKET (1) 92-11	
					GASKET (1) 86-16	
					GASKET (1) 93-18	
					NUT, PUSH-ON (8) 90-6	
					OIL SEAL (1) 93-2	
					RETAINER, PACKING (1) 81-2	
					RING SEAL (2) 90-15	
					RING, SEAL (1) 93-7	
					SCREW, CAP HEXAGON H (1) 84-8	
					SCREW, CAP, HEXAGON H (1) 90-14	

(1) ITEM NO	(2) SMR CODE	(3) NSN	(4) CAGEC	(5) PART NUMBER	(6) DESCRIPTION AND USABLE ON	CODES (UOC)	(7) QTY
					SEAL AIR,AIRCRAFT G((1) 88-4	
					SEAL AIR,AIRCRAFT G((1) 88-5	
					SEAL,AIR,GAS	(1) 89-7	
					SEAL,AIR,GAS	(2) 90-10	
					SEAL ASSEMBLY	(1) 93-1	
					SEAL,INNER	(1) 89-6	
					SEAL,NONMETALLIC RO((1) 84-11	
					SEAL,OUTER	(1) 91-6	
					SEAL,PLAIN	(1) 84-3	
					SEAL,PLAIN	(2) 90-11	
					SEAL,PLAIN ENCASED	(1) 86-24	
					STRAINER ELEMENT,SE((1) 84-21	
					WASHER	(1) 86-6	
					WASHER,FLAT	(1) 90-13	
					WASHER,SPRING TENS	(1) 86-26	
*	6	PAOZZ	4330013915055	73342 29506392	FILTER ELEMENT,FLUI	TRANSMISSION...	1
					GASKET	(1) 84-14	
					SEAL,NONMETALLIC RO((1) 84-11	
					STRAINER ELEMENT,SE((1) 84-12	
*	6A	PAHZZ		73342 29528845	KIT,OVERHAUL REPAIR.....		1
					BEARING,BALL ANNU	(1) 85-23	
					BEARING,BALL ANNU	(1) 86-22	
					BEARING,ROLLER	(1) 93-10	
					BEARING,WASHER THR	(1) 85-7	
					BEARING,WASHER THR	(1) 85-18	
					BEARING,WASHER THR	(1) 85-3	
					BEARING,WASHER THR	(1) 85-12	
					BEARING,WASHER THR	(1) 88-10	
					BEARING,WASHER THR (V) 93-19	
					BEARING,WASHER THR (V) 93-19	
					BEARING,WASHER THR (V) 93-19	
					BEARING,WASHER THR (V) 93-19	
					BEARING,WASHER THR (V) 93-19	
					BOLT	(1) 86-25	
					DISK,CLUTCH	(5) 88-13	
					DISK,CLUTCH	(7) 89-3	
					GASKET	(1) 92-11	
					GASKET	(1) 86-16	
					GASKET	(1) 93-18	
					GASKET	(1) 84-15	
					HOUSING,MECHANICAL	(1) 90-12	
					OIL SEAL	(1) 93-2	
					PUSH-ON NUT	(8) 90-6	
					RACE,THRUST	(1) 88-17	
					RETAINER AND ROLL	(1) 85-17	
					RETAINER AND ROLL	(1) 88-18	
					RING,SEAL HOOK TYPE(2) 90-15	
					RING,SEAL	(1) 93-7	
					SCREW,CAP,HEXAGON H(1) 90-14	
					SEAL AIR AIRCRAFT G(1) 88-5	

(1) ITEM NO	(2) SMR CODE	(3) NSN	(4) CAGEC	(5) PART NUMBER	(6) DESCRIPTION AND USABLE ON	(7) CODES (UOC)	QTY
					SEAL AIR,AIRCRAFT G	(1) 88-4	
					SEAL,AIR,GAS	(1) 84-3	
					SEAL,AIR,GAS	(1) 89-7	
					SEAL,AIR,GAS	(1) 90-10	
					SEAL ASSEMBLY,OIL	(1) 93-1	
					SEAL,NONMETALLIC	(1) 84-11	
					SEAL,PLAIN	(2) 90-11	
					SEAL,PLAIN ENCASED	(1) 86-24	
					SEAL RING,OUTER	(1) 91-6	
					SEAT,BEARING	(1) 88-19	
					STRAINER ELEMENT	(1) 84-21	
					WASHER	(1) 86-6	
					WASHER,FLAT	(1) 90-13	
					WASHER,FLAT	(1) 84-7	
					WASHER,SPRING TENS	(1) 86-26	
					WASHER,THRUST	(1) 85-5	
7	PAOZZ	5330014422136	11083	4R9801	PARTS KIT,SEAL REPL..COMPLETE ENGINE		1
					OVERHAUL.....		
					EXCLUDER	(1) 6-6	
					GASKET	(3) 9-4	
					GASKET	(1) 10-4	
					GASKET	(1) 11-7	
					GASKET	(1) 14-4	
					GASKET	(1) 16-15	
					GASKET	(1) 17-3	
					GASKET	(1) 18-22	
					GASKET	(1) 18-33	
					GASKET	(1) 20-5	
					GASKET	(1) 20-7	
					GASKET	(1) 22-10	
					GASKET	(1) 23-3	
					GASKET	(1) 23-5	
					GASKET	(3) 24-3	
					GASKET	(1) 29-2	
					GASKET	(1) 29-9	
					GASKET	(1) 29-22	
					GASKET	(1) 34-4	
					GASKET	(1) 46-7	
					GASKET	(1) 116-23	
					LOCKNUT,TUBE FITTIN	(4) 29-1	
					O-RING	(2) 5-8	
					O-RING	(1) 5-16	
					O-RING	(1) 5-23	
					O-RING	(1) 7-6	
					O-RING	(1) 16-12	
					O-RING	(1) 18-27	
					O-RING	(1) 19-2	
					O-RING	(2) 20-8	
					O-RING	(1) 20-14	
					O-RING	(3) 21-14	

(1) ITEM NO	(2) SMR CODE	(3) NSN	(4) CAGEC	(5) PART NUMBER	(6) DESCRIPTION AND USABLE ON	ON	CODES (UOC)	(7) QTY
					O-RING	(3)	22-5	
					O-RING	(1)	22-8	
					O-RING	(1)	26-4	
					O-RING	(2)	27-4	
					O-RING	(1)	29-6	
					O-RING	(1)	29-8	
					O-RING	(1)	29-17	
					O-RING	(4)	33-5	
					O-RING	(4)	33-7	
					O-RING	(1)	33-8	
					O-RING	(1)	35-7	
					O-RING	(1)	33-15	
					O-RING	(1)	33-17	
					O-RING	(1)	34-7	
					O-RING	(1)	34-14	
					O-RING	(2)	47-1	
					O-RING	(1)	47-4	
					O-RING	(1)	47-5	
					O-RING	(2)	47-7	
					O-RING	(2)	115-6	
					O-RING	(1)	115-9	
					O-RING	(1)	116-18	
					PACKING, PREFORMED	(3)	4-8	
					PACKING, PREFORMED	(1)	5-15	
					PACKING, PREFORMED	(1)	16-16	
					PACKING, PREFORMED	(2)	18-1	
					PACKING, PREFORMED	(1)	18-26	
					PACKING, PREFORMED	(1)	20-2	
					PACKING, PREFORMED	(1)	21-5	
					PACKING, PREFORMED	(1)	26-3	
					RING, RETAINING	(5)	24-2	
					RING, RETAINING	(1)	24-6	
					SEAL, PLAIN, ENCASED	(1)	6-5	
					SEAL, PLAIN, ENCASED	(1)	7-2	
					SEAL, RING	(1)	29-20	
					SEAL, V	(12)	15-4	
8	PAOZZ	5330014421878	11083	4R9802	PARTS KIT, SEAL REPL	FILTERS, FUEL		1
					AND OIL.....			
					FILTER, ELEMENT, FLUI	(1)	21-10	
					FILTER, ELEMENT, FLUI	(1)	35-3	
9	PAOZZ	5330013842025	11083	4R9803	GASKET SET	EXHAUST SYSTEM.....		1
					GASKET	(3)	24-3	
					GASKET	(1)	29-2	
					GASKET	(1)	29-9	
					GASKET	(1)	29-22	
					RING, RETAINING	(5)	24-2	
					RING, RETAINING	(1)	24-6	
					SEAL, PLAIN, ENCASED	(1)	6-5	
10	PAOZZ	3110011267117	95019	5-221X	BEARING KIT.....			1
					BEARING ASSEMBLY	(2)	101-3	
					BEARING ASSEMBLY	(2)	101-5	

(1) ITEM NO	(2) SMR CODE	(3) NSN	(4) CAGEC	(5) PART NUMBER	(6) DESCRIPTION AND USABLE ON	ON CODES (UOC)	(7) QTY
11	PAFZZ	5330013605987	11083	5R9051	BOLT CROSS ASSEMBLY RING,RETAINING GASKET AND SEAL SET EXCLUDER GASKET GASKET O-RING	(4) 101-6 (1) 101-4 (2) 101-2 FRONT STRUCTURE (1) 6-6 (1) 14-4 (1) 116-23 (1) 34-14	1
12	PAOZZ	2910013636816	11083	5R9065	PARTS KIT,ENGINE FU O-RING O-RING PISTON,INTERNAL SLEEVE SPRING,HELICAL VALVE CHECK	TRANSFER PUMP.. (2) 27-4 (2) 27-17 (1) 27-18 (1) 27-19 (1) 27-20 (1) 27-3	1
13	PAOZZ	5340013639215	0N0J4	50009501	HARDWARE KIT,MECHAN DIAPHRAM PACKING,PREFORMED PACKING,PREFORMED POPPET SCREW,CAP,HEXAGON H SPRING VALVE CHECK	CTIS WHEEL VALVE (1) 119-25 (1) 119-20 (1) 119-26 (1) 119-21 (8) 119-18 (1) 119-19 (1) 119-23	1
14	PAOZZ	5935011662319	60602	50030	CLAMP,CABLE,ELECTRI NUT,PLAIN PIN,LOCK PIVOT SCREW,CAP,HEXAGON H SPACER,PLATE STRAP,RETAINING WASHER,LOCK (2) 80-11 (1) 80-6 (1) 80-5 (2) 80-7 (1) 80-8 (1) 80-9 (2) 80-10	1
*14A	PAFZZ	2520014942286	19207	57K3625	KIT,TRANSMISSION AD TRANSMISSION ADAPTER BOLT,SHOULDER FLEXPLATE FLYWHEEL,ENGINE HUB,ADAPTER RING,ATTACHING SCREW,CAP HEXAGON H SCREW,CAP HEXAGON H SCREW,CAP HEXAGON H SPACER,PLATE WASHER,LOCK	ENGINE TO (AT-545)..... (8) 83A-7 (1) 83A-4 (1) 83A-1 (1) 83A-2 (1) 83A-5 (12) 83A-3 (10) 83A-8 (12) 83A-11 (1) 83A-6 (10) 83A-9	1
15	PAOZZ	5340014146479	60602	59386-1	KIT,COVER,ACCESS CAP,PLUG COVER,PLATE PUSH,SCREW	SHIFT TOWER..... (1) 79-5 (1) 79-6 (2) 79-7	1
16	PAFZZ	2520010403541	73342	6880353	PARTS KIT,TRANSMISS GASKET PIN,STRAIGHT,HEADED (1) 92-11 (1) 92-14	1
17	PAFZZ	2520010819043	73342	6885213	PARTS KIT,MANUAL SE TRANSMISSION...		1

(1) ITEM NO	(2) SMR CODE	(3) NSN	(4) CAGEC	(5) PART NUMBER	(6) DESCRIPTION AND USABLE ON CODES (UOC)	(7) QTY
18	PAFZZ	5330013637467	11083	7X2521	NUT, SELF-LOCKING (1) 84-1 SEAL, PLAIN (1) 84-3 SHAFT, MANUAL (1) 84-2 GASKET AND PREFORME ENGINE, CENTRAL 1 AND LOWER STRUCTURE..... GASKET (3) 9-4 GASKET (1) 11-7 GASKET (1) 17-3 GASKET (1) 18-22 GASKET (1) 18-33 O-RING (2) 5-8 O-RING (1) 5-16 O-RING (1) 5-23 O-RING (1) 7-6 O-RING (1) 16-12 O-RING (1) 18-27 O-RING (1) 19-2 O-RING (3) 22-5 O-RING (1) 22-8 O-RING (1) 29-17 O-RING (1) 35-7 O-RING (2) 47-1 O-RING (2) 47-7 O-RING (2) 115-6 O-RING (1) 115-9 O-RING (1) 116-18 PACKING, PREFORMED (1) 5-15 PACKING, PREFORMED (2) 18-1 PACKING, PREFORMED (1) 18-26 PACKING, PREFORMED (1) 21-5 WASHER, FLAT (2) 5-10	
19	PAFZZ	5330014422871	11083	7X2524	PARTS KIT, SEAL REPL ENGINE, OIL 1 COOLER AND LINES..... GASKET (1) 20-5 GASKET (1) 20-7 GASKET (1) 29-2 O-RING (2) 20-8 O-RING (1) 20-14 O-RING (3) 21-14 O-RING (1) 22-8 O-RING (1) 29-6 O-RING (1) 29-8 O-RING (1) 116-18 PACKING, PREFORMED (1) 20-2 PACKING, PREFORMED (1) 21-5	
20	PAFZZ	5330013605988	11083	7X2525	GASKET AND SEAL SET ENGINE, REAR 1 STRUCTURE..... SEAL, PLAIN, ENCASED (1) 7-2	
21	PAOZZ	5330013605976	11083	7X2526	GASKET SET TURBO INSTALLATION..... 1 GASKET (1) 29-2 GASKET (1) 29-9	

(1) ITEM NO	(2) SMR CODE	(3) NSN	(4) CAGEC	(5) PART NUMBER	(6) DESCRIPTION AND USABLE ON	(7) CODES (UOC)	QTY
					GASKET	(1) 29-22	
					O-RING	(1) 29-6	
					O-RING	(1) 29-8	
					O-RING	(1) 29-17	
					SEAL,RING	(1) 29-20	
22	PAOZZ	5330013611486	11083	7X2528	GASKET AND SEAL SET	WATER PUMP.....	1
					GASKET	(1) 48-4	
					GASKET	(1) 48-9	
					O-RING	(1) 47-1	
					O-RING	(1) 47-4	
					O-RING	(1) 47-5	
					O-RING	(2) 47-7	
					O-RING	(2) 115-6	
					O-RING	(1) 115-9	
					PACKING,PREFORMED	(3) 4-8	
23	PAOZZ	5330014426677	11083	9X6548	PARTS KIT,SEAL REPL	FUEL SYSTEM....	1
					GASKET	(1) 16-15	
					GASKET	(1) 34-4	
					O-RING	(1) 16-12	
					O-RING	(2) 27-4	
					O-RING	(2) 27-17	
					O-RING	(4) 33-5	
					O-RING	(4) 33-7	
					O-RING	(1) 33-8	
					O-RING	(1) 33-15	
					O-RING	(1) 33-17	
					O-RING	(1) 34-7	
					O-RING	(1) 34-14	
					O-RING	(1) 35-7	
					O-RING	(5) 35-9	
					O-RING	(1) 116-18	
					PACKING,PREFORMED	(1) 16-16	
					PACKING,PREFORMED	(1) 26-3	
24	PAHZZ	5330013609098	11083	9X8318	GASKET AND PREFORME	CYLINDER HEAD..	1
					GASKET	(1) 4-14	
					GASKET	(1) 10-4	
					GASKET	(1) 16-15	
					GASKET	(1) 22-10	
					GASKET	(3) 24-3	
					GASKET	(1) 29-2	
					GASKET	(1) 29-22	
					GASKET	(1) 34-4	
					GASKET	(1) 46-5	
					GASKET	(1) 46-7	
					O-RING	(1) 16-12	
					O-RING	(3) 22-5	
					O-RING	(1) 26-4	
					O-RING	(1) 29-6	
					O-RING	(1) 29-8	
					O-RING	(1) 33-8	
					O-RING	(1) 33-15	

(1) ITEM NO	(2) SMR CODE	(3) NSN	(4) CAGEC	(5) PART NUMBER	(6) DESCRIPTION AND USABLE ON	ON	CODES (UOC)	(7) QTY
					O-RING	(1)	33-17	
					O-RING	(1)	34-7	
					O-RING	(2)	47-1	
					O-RING	(2)	47-7	
					O-RING	(2)	115-6	
					O-RING	(1)	115-9	
					PACKING, PREFORMED	(3)	4-8	
					PACKING, PREFORMED	(1)	16-16	
					RING, RETAINING	(5)	24-2	
					SEAL	(12)	15-4	
25	PAOZZ		62226	910510-01	KIT, HARDWARE SEAT BOOT.....			1
					BUTTON	(1)	135-34	
					BUTTON	(8)	135-41	
					CLIP, BOOT	(8)	135-32	
26	PAOZZ		62226	914219	KNOB KIT SEAT ADJUSTER.....			1
					COVER	(1)	135-22	
					KNOB, ADJUSTER	(1)	135-23	
					PIN	(1)	135-24	
27	PAOZZ		62226	95476-12	KIT, SHOCK SEAT ADJUSTER.....			1
					NUT, SELF-LOCKING HE	(2)	135-35	
					SCREW, CAP, HEXAGON H	(2)	135-38	
					SHOCK, SUSPENSION	(1)	135-36	
					SLEEVE	(2)	135-37	

END OF FIGURE

(1) ITEM NO	(2) SMR CODE	(3) NSN	TM9-2320-386-24P (4) CAGEC	(5) PART NUMBER	(6) DESCRIPTION AND USABLE ON CODES(UC) QTY	0181 00 (7)
GROUP 95 GENERAL USE STANDARDIZED PARTS						
9501 HARDWARE SUPPLIES AND BULK MATERIAL						
FIG. BULK						
1	PAOZZ	2510011774433	19207	11608952	FRAME SECTION,STRUC.....	V
2	PAOZZ	4720008092429	21868	CEET12	HOSE,AIR DUCT.....	V
3	PAOZZ	4720008092430	21868	CEET16	HOSE,AIR DUCT.....	V
4	PAOZZ	4720014415601	58536	AA52554A03A10600	HOSE ASSEMBLY,NONME.....	V
5	PAOZZ	4720010144915	19207	CPR104420-2	HOSE,NONMETALLIC.....	V
6	PAOZZ	4720010036706	19207	CPR104420-3	HOSE,NONMETALLIC.....	V
7	PAOZZ	4720010099941	19207	CPR104420-5	HOSE,NONMETALLIC.....	V
8	PAOZZ	4720010099058	19207	CPR104420-4	HOSE,NONMETALLIC.....	V
9	PAOZZ	4720004910102	96906	MS521301A203R	HOSE,NONMETALLIC.....	V
10	PAOZZ	4720010719876	12603	655267	HOSE,NONMETALLIC.....	V
11	PAOZZ	4720010881086	58536	A52426-1M BULK	HOSE,NONMETALLIC.....	V
12	PAOZZ	4720002354120	81348	ZZ-H-428	HOSE,NONMETALLIC.....	V
13	PAOZZ	5970007872335	81349	M23053/5-107-2	INSULATION SLEEVING.....	V
14	PAOZZ	5970007872331	81349	M23053/5-106-2	INSULATION SLEEVING.....	V
15	PAOZZ	5970012972862	81349	M23053/12-106-0	INSULATION SLEEVING.....	V
16	PAOZZ		81349	M23053/12-106-2	INSULATION SLEEVING.....	V
17	PAOZZ	2510014635302	19207	7085467	SILL,CHASSIS WOOD.....	V
18	PAOZZ	4710002774508	19207	8689211	TUBE,METALLIC.....	V
19	PAOZZ	4720004620333	61112	LP3239-48	TUBING,NONMETALLIC.....	V
20	PAOZZ	4720010587213	19207	CPR104420-1	TUBING,NONMETALLIC.....	V
21	PAOZZ	9330010831914	61424	E64	TUBING,NONMETALLIC.....	V
22	PAOZZ	4710002872378	81343	AMS5075	TUBE,METALLIC.....	V
23	PAOZZ	4710002774532	39428	5174K5	TUBE,METALLIC.....	V
24	PAOZZ	6145001526499	81349	M13486-1-5	WIRE,ELECTRICAL.....	V
25	PAOZZ	6145007056678	81349	M13486-1-7	WIRE,ELECTRICAL.....	V

END OF FIGURE

UNIT, DIRECT SUPPORT, AND GENERAL SUPPORT MAINTENANCE
REPAIR PARTS AND SPECIAL TOOLS LIST

EXTENDED SERVICE PROGRAM (ESP)

TRUCK, CARGO, 2-1/2-TON, 6X6, M44A3 SERIES TRUCKS (DIESEL)

M35A3, W/O WINCH (NSN 2320-01-383-2047); W/WINCH (NSN 2320-01-383-3850);
M35A3C, W/O WINCH (NSN 2320-01-383-2050); W/WINCH (NSN 2320-01-383-2049);
M36A3, W/O WINCH (NSN 2320-01-383-2048); W/WINCH (NSN 2320-01-383-2046).

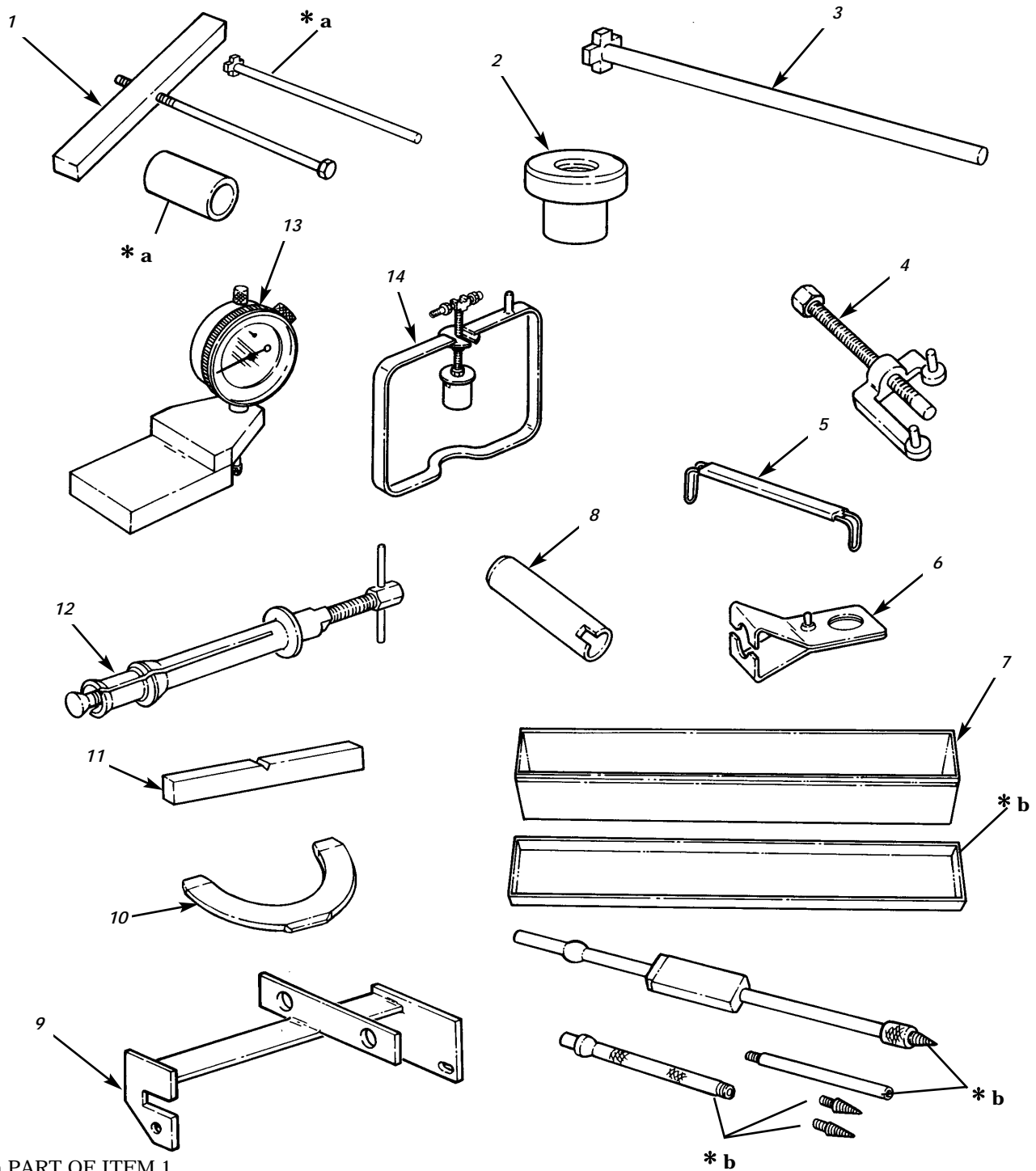

* a PART OF ITEM 1
* b PART OF ITEM 7

Figure 179 Special Tools (Sheet 1 of 2).

UNIT, DIRECT SUPPORT, AND GENERAL SUPPORT MAINTENANCE
REPAIR PARTS AND SPECIAL TOOLS LIST

EXTENDED SERVICE PROGRAM (ESP)

TRUCK, CARGO, 2-1/2-TON, 6X6, M44A3 SERIES TRUCKS (DIESEL)

M35A3, W/O WINCH (NSN 2320-01-383-2047); W/WINCH (NSN 2320-01-383-3850);
M35A3C, W/O WINCH (NSN 2320-01-383-2050); W/WINCH (NSN 2320-01-383-2049);
M36A3, W/O WINCH (NSN 2320-01-383-2048); W/WINCH (NSN 2320-01-383-2046).

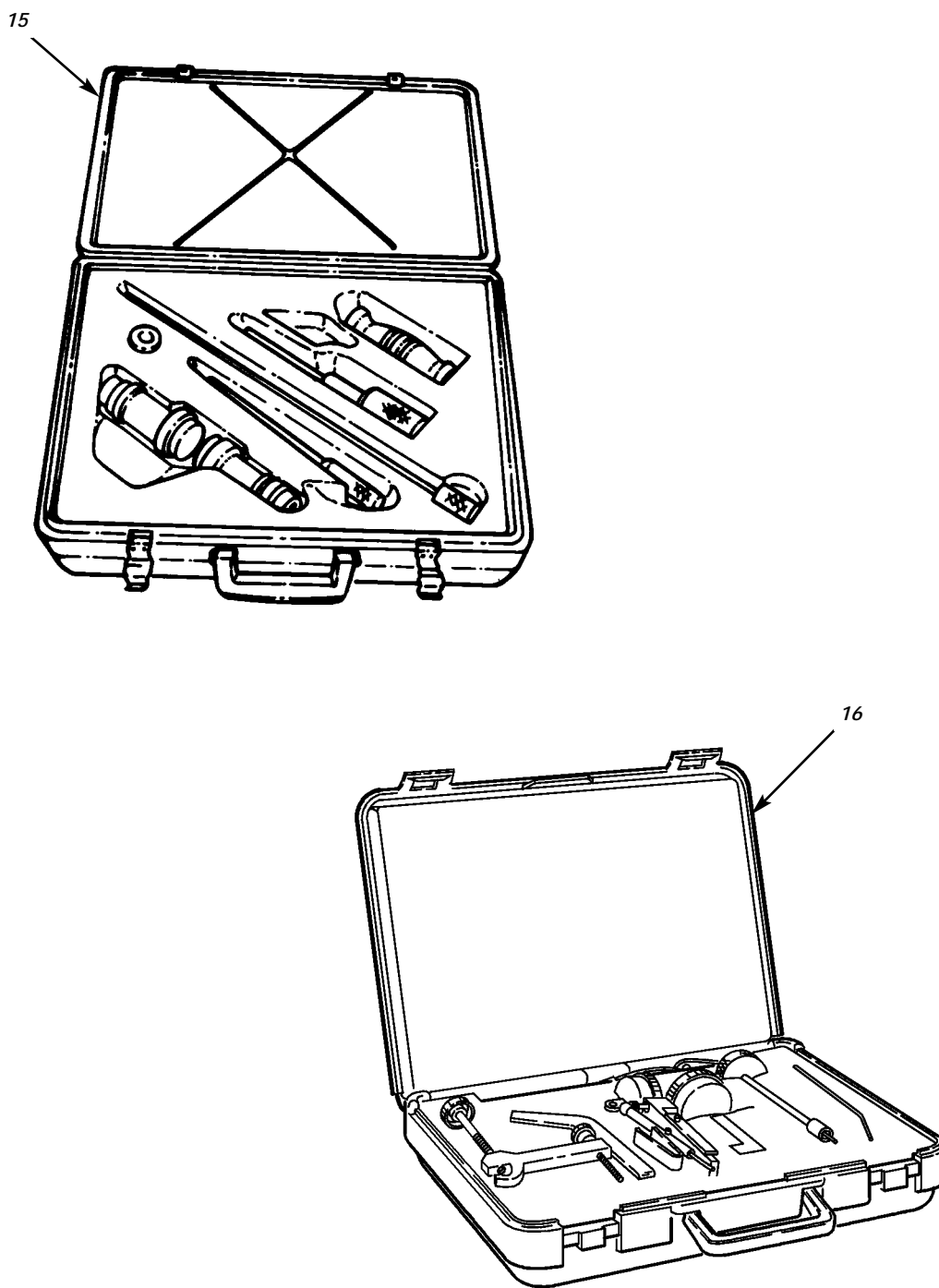

Figure 179. Special Tools (Sheet 2 of 2).

(1) ITEM NO	(2) SMR CODE	(3) NSN	(4) CAGEC	(5) PART NUMBER	(6) DESCRIPTION AND USABLE ON CODES(UOC)	(7) QTY
-------------------	--------------------	------------	--------------	-----------------------	---------------------------------------------	------------

GROUP 26 TOOLS AND TEST EQUIPMENT
2604 SPECIAL TOOLS

FIG. 179 SPECIAL TOOLS

1	PEHZZ	4910011793815	25341	J23717-C	FIXTURE,SNAP RING S SELECTIVE ASSEMBLY PART OF KIT P/N 57K3341....	
2	PEHZZ	5120011761838	25341	J23615	INSERTER,BEARING AN PART OF KIT P/N 57K3341.....	
3	XDHZZ		33287	J34127	GAGE,SNAP RING SELECTIVE PART OF KIT P/N 57K3341.....	
4	PEHZZ	5120011761834	25341	J24787	INSTALLER AND REMOV MAIN PRESSURE REGULATOR PART OF KIT P/N 57K3341....	
5	PEHZZ	5120011768814	25341	J23619-01	GAGE,CLUTCH PACK PART OF KIT P/N 57K3341.....	
6	PEHZZ	4910011780357	25341	J23643	LIFTING BRACKET,CEN PART OF KIT P/N 57K3341.....	
7	PEHZZ	5180011241903	K0190	1U7600	PULLER KIT,UNIVERSA PART OF KIT P/N 57K3341.....	
8	PEFZZ	5120014232179	11083	5P9722	INSERTER,SEAL.....	
9	PEFZZ	5120014227740	34623	RCSK17837	PULLER,MECHANICAL.....	
10	PEHZZ	5120011503048	33287	J-29198	GAGE SET,SEAL RING PART OF KIT P/N 57K3341.....	
11	PEHZZ	5220011815659	25341	J23633	GAGE BAR WASHER SELECTOR PART OF KIT P/N 57K3341.....	
12	PEHZZ	4910011839879	25341	J24602	FIXTURE-END PLAY CO PART OF KIT P/N 57K3341.....	
13	PEHZZ	5210011348448	33287	J26857	GAGE,PUMP GEAR PART OF KIT P/N 57K3341.....	
14	PEHZZ	4910011793816	33287	J21369-F	FIXTURE,LEAK TEST C LEAK TEST PART OF KIT P/N 57K3341.....	
15	PEHZZ	5180014232458	11083	1U6685	TOOL KIT,VALVE GUID GUIDE AND INSERT PART OF KIT P/N 57K3341.....	
16	PEFZZ	5180014355174	54336	MRC-CTS-101U5433	TOOL KIT,INTERNAL C COMPLETE CARPENTER TOOL SYSTEM.....	
KIT	PEHZZ	5180014117384	19207	57K3341	TOOL KIT,TRANSMISSI GENERAL SUPPORT	
					FIXTURE-END PLAY CO(1) 179-12	
					FIXTURE,LEAK TEST C(1) 179-14	
					FIXTURE,SNAP RING S(1) 179-1	
					GAGE BAR (1) 179-11	
					GAGE SET,SEAL RING (1) 179-10	
					GAGE,CLUTCH PACK (1) 179-5	
					GAGE,PUMP GEAR (1) 179-13	
					GAGE,SNAP RING (1) 179-3	
					INSERTER,BEARING AN(1) 179-2	
					INSTALLER AND REMOV(1) 179-4	
					LIFTING BRACKET,CEN(1) 179-6	
					PULLER KIT,UNIVERSA(1) 179-7	
					TOOL KIT,VALVE GUID(1) 179-15	

END OF FIGURE

CROSS-REFERENCE INDEXES

NATIONAL STOCK NUMBER INDEX					
STOCK NUMBER	FIG.	ITEM	STOCK NUMBER	FIG.	ITEM
6220-00-001-1514	60	19	6240-00-019-0877	60	9
5330-00-001-1996	93	2	5305-00-019-1675	102	2
5330-00-001-2008	89	6	6240-00-019-3093	58	4
2840-00-001-4903	88	5		58	15
	91	7	5310-00-020-0358	45	21
5330-00-001-4904	88	6	5310-00-020-0360	3	9
	91	6	4730-00-022-2499	170	16
5330-00-001-4907	90	13	5310-00-022-3305	97	21
	93	20	4730-00-024-3971	43	6
4730-00-001-7778	140	12	2530-00-026-3916	117	6
5310-00-003-4094	42	18	5340-00-027-2068	155	23
	54	15	2940-00-029-0388	21	10
	107	4	4710-00-035-6219	84	22
	117	29	5331-00-038-4327	5	23
	118	13	5325-00-038-9920	93	24
	118	18	5325-00-038-9921	85	20
	143	8	5342-00-040-2073	97	10
2640-00-004-8297	119	28		130	10
5340-00-005-0541	144	11	2540-00-040-2209	148	5
3110-00-005-0873	88	8	4730-00-041-2526	43	5
	91	10	5305-00-042-3522	69	12
3110-00-005-0874	88	17	5305-00-042-5599	130	3
3110-00-005-0875	88	19	5306-00-042-5841	152A	9
3120-00-005-5880	85	7	5306-00-042-5859	130	8
5325-00-006-0775	86	4	5310-00-043-0520	73	25
	89	11		170	27
5325-00-006-8360	85	14	5310-00-044-6188	132	5
5325-00-007-2969	90	1	6240-00-044-6914	60	21
	90	5	5310-00-045-3296	54	17
5325-00-007-6251	86	23		155	33
5342-00-007-6350	5	6	5310-00-045-3299	56	27
2520-00-008-7362	84	4	5310-00-045-5207	64	5
2520-00-008-9987	91	2	5306-00-050-1238	28	15
2520-00-009-2183	93	23	5340-00-050-2740	94	18
2520-00-009-2184	89	10	4730-00-050-4203	100	5
4730-00-010-3875	30	17		102	23
5310-00-011-5093	44	10		103	5
5306-00-012-0741	168	7		103	19
4730-00-012-7951	112	17	4730-00-050-4208	25	5
5315-00-013-7214	97	26		100	11
5310-00-014-5850	30	13		103	11
	62	12		103	25
	130	35		177	3
5310-00-017-9721	127	4	5340-00-050-9077	107	22
5306-00-017-9722	127	7	5305-00-051-4076	45	5
5306-00-018-6493	134	9		136	20
5305-00-018-7838	40	11	5306-00-051-4081	41	1
6240-00-019-0877	58	6	5306-00-051-4084	30	31
	58	18	5310-00-052-6362	55	11
	59	8	5305-00-052-6915	134	8

CROSS-REFERENCE INDEXES

NATIONAL STOCK NUMBER INDEX					
STOCK NUMBER	FIG.	ITEM	STOCK NUMBER	FIG.	ITEM
5305-00-052-6920	155	1	5305-00-068-0508	69	6
5340-00-053-8994	31	17		107	2
	94	12		112	36
	121	3		136	28
	171	12		149	11
	172	10		154	18
	173	17		155	9
5305-00-054-6655	152	20		175	8
5305-00-054-6670	80	3	5305-00-068-0509	57	18
5340-00-057-2906	113	14		64	1
5999-00-057-2929	65	17		130	20
	75	9		146	1
	76	10	5305-00-068-0510	43	22
5340-00-057-3037	28	12		86	12
	168	14	5305-00-068-0511	44	9
5340-00-057-3052	67	4		106	12
5340-00-057-3537	149	13		107	14
5310-00-057-7080	102	16		110	15
5315-00-059-0184	120	26	5305-00-068-0512	108	20
5305-00-059-8248	136	18		168	9
2640-00-060-3550	119	27	5306-00-068-0513	56	9
5310-00-061-1258	36	27		57	12
	56	15		67	9
	60	5		68	2
	62	15		73	9
	63	3		168	16
	68	8	5306-00-068-0514	41	12
	69	14		64	10
	73	15		73	18
5310-00-061-4650	45	22	5305-00-068-0515	152A	5
	73	7	5305-00-068-0516	152A	24
	87	11	5310-00-068-5285	147	6
	119	22	4730-00-069-1187	111	6
	171	13		122	3
	173	6	5305-00-071-2067	45	20
	174	8		113	52
5310-00-061-7325	108	19		172	16
5310-00-062-4954	100	12	5305-00-071-2070	1	2
	102	27		159	2
	103	12		161	2
5340-00-067-3868	51	11	5305-00-071-2072	143	9
	67	5	5305-00-071-2510	149	2
5310-00-067-9507	97	9	3120-00-073-3163	71	4
	97	9	5975-00-074-2072	167	5
5305-00-068-0502	63	7		167	5
5305-00-068-0504	62	21		168	15
5305-00-068-0508	28	9		171	5
	45	16	5331-00-074-3768	47	4
	51	10	5340-00-079-7837	60	23
	62	16		168	25

CROSS-REFERENCE INDEXES

NATIONAL STOCK NUMBER INDEX					
STOCK NUMBER	FIG.	ITEM	STOCK NUMBER	FIG.	ITEM
5310-00-080-6004	31	11	4730-00-132-4588	31	2
	54	9		36	5
	56	4		37	4
	170	13		51	15
	174	6	2530-00-133-8126	112	18
5310-00-080-9786	69	2	5975-00-133-8687	145	17
5340-00-080-9853	56	10	5340-00-134-4975	130	9
5305-00-081-3728	62	1	5340-00-134-4985	97	5
5310-00-081-4219	28	13	5365-00-134-5020	133	13
	133	15	2530-00-134-5109	118	14
	136	21	5340-00-134-5121	117	4
	140	2		118	17
	154	5	2520-00-137-1701	97	15
5325-00-081-7611	73	12	5310-00-139-4627	41	16
2520-00-087-8891	117	26	9905-00-141-1619	157	11
5310-00-088-0553	36	28	2520-00-141-3171	142	8
	37	27	4820-00-142-3036	113	44
5310-00-088-1251	57	20	5305-00-142-5094	39	8
5340-00-088-6655	73	24	5305-00-144-1514	55	5
	112	32	6680-00-151-5330	61	4
	170	25	5340-00-151-9651	68	18
4730-00-089-2515	19	3	6145-00-152-6499	BULK	22
5365-00-090-5426	65	7	5310-00-155-5084	8	8
	72	13	6240-00-155-8714	55	2
5330-00-105-0339	29	2		55	28
5330-00-107-3925	84	15	5975-00-156-3253	109	17
5315-00-108-1112	84	6	3110-00-156-5086	102	18
5330-00-108-9651	103	23	5310-00-158-9408	175	11
5306-00-109-4403	147	8	2520-00-163-0706	88	13
5975-00-111-3208	94	20		91	3
	112	31	2520-00-163-0713	90	3
5940-00-113-3145	70	15	2520-00-163-0746	90	4
	74	12	2520-00-163-0757	85	13
5940-00-113-3148	70	12	5310-00-164-1790	30	16
5340-00-113-8046	99	13	5305-00-165-8249	30	27
5940-00-113-9825	65	2		142	2
5940-00-113-9826	70	21	5310-00-167-0680	147	7
5940-00-114-1315	65	5		174	2
2540-00-115-2565	39	3	2520-00-169-5654	89	4
6620-00-115-9042	55	30	5306-00-170-0141	117	8
5305-00-115-9526	172	4		118	25
	173	11	4730-00-172-0025	128	2
5310-00-118-6407	120	3	4730-00-172-0034	98	9
5310-00-118-6420	116	11		110	6
5331-00-118-6559	19	2	2520-00-172-1951	85	11
4730-00-125-2715	27	8	2520-00-172-1955	89	8
4730-00-125-7979	113	26	4730-00-173-1881	140	6
5930-00-130-5349	56	28	5325-00-174-9312	51	9
5310-00-132-1476	155	13		56	8
4730-00-132-4588	30	21	5360-00-175-2701	20	3

CROSS-REFERENCE INDEXES

NATIONAL STOCK NUMBER INDEX					
STOCK NUMBER	FIG.	ITEM	STOCK NUMBER	FIG.	ITEM
5360-00-175-2701	21	4	5305-00-225-3843	130	24
2510-00-176-3457	134	6		144	10
5310-00-176-6341	152	19		151	5
5310-00-176-6690	41	5		171	10
5310-00-177-0892	172	3		174	10
5306-00-177-5278	117	7		175	4
	118	11	5310-00-225-6408	97	11
5340-00-177-8352	110	21		97	11
5342-00-178-1377	97	19		129	5
5365-00-179-3442	147	5		130	12
4020-00-179-3492	150	4		138	8
5305-00-180-4966	138	11	5306-00-225-9087	168	11
5365-00-181-1602	130	15	5306-00-225-9089	99	18
5306-00-182-9267	117	28		133	7
	104A	8	5306-00-226-4822	53	16
5340-00-184-7533	84	17	5306-00-226-4825	106	24
5310-00-184-8971	64	7	5306-00-226-4826	7	11
5325-00-185-0004	74	13	5306-00-226-4827	78	7
5306-00-189-1775	152A	21	5306-00-226-4830	113	41
5305-00-191-3640	36	14		152A	28
	37	16	5306-00-226-4834	142	5
5310-00-194-1483	56	30	5331-00-228-7196	140	7
4730-00-194-1786	140	21		140	27
2520-00-195-8937	85	23	5330-00-230-2077	94	23
4730-00-196-1495	111	5	4730-00-231-3014	30	25
2520-00-197-5343	97	31	4730-00-231-3960	99	21
9905-00-198-2728	158	3	4730-00-233-9911	47	16
2590-00-198-7393	17	1	5315-00-234-1664	127	3
4730-00-200-0257	122	9	4720-00-235-4120	BULK	12
4720-00-203-9515	108	15	5310-00-241-6658	45	7
5305-00-204-4850	151	17		99	20
5305-00-206-2508	64	3	5310-00-241-6664	139	9
5307-00-207-7596	104A	10	5310-00-242-5617	100	7
3020-00-208-7306	88	2		103	7
3020-00-208-7310	89	5	5306-00-250-4578	133	17
5310-00-209-0786	28	10	4730-00-250-7905	102	15
	133	21	5340-00-250-9998	73	20
5310-00-209-0965	53	2		172	17
	107	18	5310-00-251-4503	36	35
	122	13		39	15
	143	2		40	16
2835-00-211-9468	90	7		59	2
5360-00-211-9547	90	8	5331-00-251-8839	140	5
5935-00-214-0904	74	9	4730-00-253-4414	111	2
5340-00-222-1653	112	25	5305-00-253-5627	159	7
	113	58		160	7
4730-00-225-0697	27	7		161	7
5305-00-225-3843	73	5	3120-00-255-5697	88	10
	112	37	3120-00-255-5699	93	19
	119	16	3120-00-255-5703	93	19

CROSS-REFERENCE INDEXES

NATIONAL STOCK NUMBER INDEX					
STOCK NUMBER	FIG.	ITEM	STOCK NUMBER	FIG.	ITEM
3120-00-255-5703	93	20	5305-00-269-3238	133	18
3120-00-255-5706	93	19	5305-00-269-3239	41	11
3120-00-255-5707	93	19		166	14
3120-00-255-5708	93	19	5305-00-269-3240	31	8
3120-00-257-6401	93	19		73	23
5310-00-261-8278	64	4		73	23
5330-00-262-3272	116	4		97	2
5325-00-263-6648	62	14		123	27
	71	3		166	11
5305-00-267-8952	67	12	5305-00-269-3241	53	5
	133	23		97	4
5305-00-267-8953	120	2	5305-00-269-3242	56	2
	154	1	2530-00-270-3878	111	3
	168	22	4730-00-270-4616	106	2
	169	4	4730-00-273-6686	94	8
5305-00-267-8954	28	3		115	10
	69	13	5306-00-274-2152	170	12
5305-00-269-2803	31	12	5310-00-275-6707	108	2
	107	28	4730-00-275-9432	33	20
	109	12	5325-00-276-6087	28	8
	178	4		155	8
5305-00-269-2805	60	6	5325-00-276-6343	68	1
	73	21		134	3
5305-00-269-3211	108	6	4710-00-277-4508	BULK	18
5305-00-269-3234	67	15	4710-00-277-4532	BULK	24
	68	14	4730-00-277-5543	119	37
	75	12	4730-00-277-5736	122	2
	109	8	4730-00-277-7331	113	29
	112	30	4730-00-277-8257	117	12
	112	30		176	3
	121	6	4730-00-277-9175	117	10
	178	5	4730-00-277-9615	122	16
5305-00-269-3235	60	6	4730-00-278-2523	120	22
	73	1	4730-00-278-3167	176	10
	112	10	4730-00-278-4497	35	15
5305-00-269-3236	41	22		122	17
	41	27		176	4
	42	13	4730-00-278-4822	122	10
	56	16	4730-00-278-5578	176	8
	60	14	4730-00-278-8575	122	11
	63	4	4730-00-279-2828	103	21
			4710-00-287-2378	BULK	22
	73	14	5340-00-281-4425	86	11
	102	3	5325-00-282-7471	87	10
	106	26	5340-00-282-7509	87	5
5305-00-269-3238	71	5	5325-00-285-6250	150	7
	73	5	2530-00-288-2986	117	5
	73	21		118	16
	109	3	4730-00-289-0155	106	23
	114	7	5325-00-290-1960	120	12
	114	7		167	9

CROSS-REFERENCE INDEXES

NATIONAL STOCK NUMBER INDEX

STOCK NUMBER	FIG.	ITEM	STOCK NUMBER	FIG.	ITEM
5305-00-291-8686	151	4	9905-00-410-5831	156	4
5331-00-291-9572	21	14	5340-00-410-6762	4	10
5930-00-292-0520	56	1	5365-00-411-4584	16	11
4730-00-294-1512	153	6	6130-00-411-8321	64	14
5930-00-296-6319	56	23	5340-00-411-8358	58	13
5330-00-297-6330	100	8	5305-00-418-2843	41	19
	103	9		106	18
5315-00-298-1481	102	13		110	13
6210-00-299-5564	55	27		141	8
6220-00-299-7425	59	9		174	7
	60	10	2510-00-420-8960	133	6
5940-00-314-0479	65	10	5305-00-426-3023	105	1
5330-00-321-6397	149	6	5340-00-426-4803	33	2
5935-00-333-9414	66	4	4730-00-426-8180	113	19
	72	17	3020-00-432-1258	85	15
5340-00-337-9619	67	19	5310-00-432-4064	7	12
5315-00-338-1621	39	5		9	2
5331-00-339-6224	33	8		14	2
5310-00-350-2655	57	7		16	7
5330-00-353-0959	59	7		18	7
	60	8		18	30
5325-00-359-6844	150	8		20	10
5310-00-362-7988	5	10		21	7
5325-00-371-8108	150	2		22	2
5330-00-385-7587	18	1		23	2
5310-00-393-6685	65	6		29	4
	72	12		33	3
5320-00-395-6523	157	8		34	12
	158	7		43	19
5935-00-399-6673	65	29		46	3
5940-00-399-6676	70	18		48	7
5305-00-400-5542	92	3		49	9
4730-00-403-0877	113	20		153	7
	172	14	5305-00-432-4203	62	13
5330-00-404-4656	116	8		131	8
2530-00-406-1466	118	15	5340-00-434-4766	144	13
2540-00-407-2616	152A	23	5360-00-439-6086	130	17
5310-00-407-9566	28	14	5310-00-449-2381	53	7
	39	12	4730-00-449-7355	113	31
	53	15	5975-00-451-5001	31	21
	106	25	5310-00-458-2382	42	14
	116	2		43	18
	133	11		54	8
	135	15		58	11
5310-00-409-3355	135	16		59	12
5306-00-409-4066	152A	7		86	8
9905-00-409-8948	160	6		94	13
5310-00-409-9914	112	15		95	6
5340-00-410-1978	67	10		107	16
5360-00-410-3130	55	12		110	12

CROSS-REFERENCE INDEXES

NATIONAL STOCK NUMBER INDEX					
STOCK NUMBER	FIG.	ITEM	STOCK NUMBER	FIG.	ITEM
5310-00-458-2382	123	13	5310-00-528-3723	100	9
	130	33		103	8
	145	16	5310-00-528-7638	45	15
	166	12	4730-00-529-1487	94	2
2540-00-459-3184	152A	6	5940-00-534-0986	65	14
4730-00-460-3907	106	6	5305-00-543-2419	28	22
4720-00-462-0333	BULK	19	5305-00-543-4372	68	7
5331-00-462-0907	58	21		145	13
5331-00-463-0200	58	3		153	9
4730-00-469-0442	94	28		170	7
4730-00-469-7797	94	27	5310-00-543-4385	108	11
	107	10		145	7
	113	3		155	14
5310-00-470-5567	23	8	5305-00-543-4718	64	6
	33	10	6210-00-548-0504	55	17
4730-00-470-6644	4	4	5310-00-550-1130	151	16
5310-00-472-3214	45	4		175	5
5360-00-476-9339	130	7	5310-00-550-3714	112	16
9905-00-477-3714	63	10	3110-00-554-5950	121	15
9905-00-477-3715	63	13	2520-00-557-6619	81	3
4730-00-477-6244	99	19	5330-00-558-0210	102	9
2540-00-481-3637	152	21	5330-00-558-0213	102	19
5310-00-481-6411	41	18	5310-00-559-0070	32	3
	42	7		55	9
5330-00-483-2408	152A	14		99	16
5310-00-484-5833	94	5		154	16
	133	12		155	29
	149	15	5310-00-560-5576	53	17
5310-00-488-3888	97	7	2520-00-561-6190	102	26
	97	7		103	15
	109	6	5331-00-562-1073	29	17
	172	18	5310-00-568-6077	84	5
5310-00-488-3889	113	53	5305-00-569-8909	133	3
4720-00-491-0102	BULK	9	5935-00-572-9180	65	15
5340-00-491-0313	121	7		74	10
	173	7		75	7
5340-00-491-0325	54	7		76	8
2540-00-493-8895	152A	19	5310-00-576-5752	62	2
4730-00-496-7330	121	19		69	10
5365-00-498-2962	25	7		154	7
5305-00-499-7694	154	11	6220-00-577-3434	59	6
5325-00-508-8901	150	5	5331-00-579-6495	29	6
5330-00-514-3289	103A	5		35	9
	104A	2	5310-00-582-5965	40	3
5310-00-514-6674	133	9		59	4
5360-00-516-7466	108	18		127	8
5310-00-518-5566	117	13		155	26
5340-00-523-5999	67	16		152A	12
5325-00-526-2663	150	6	5305-00-582-9501	36	32
5331-00-527-7939	47	5	5310-00-584-5272	1	3

CROSS-REFERENCE INDEXES

NATIONAL STOCK NUMBER INDEX

STOCK NUMBER	FIG.	ITEM	STOCK NUMBER	FIG.	ITEM
5310-00-584-5272	149	18	5310-00-637-9541	170	6
	161	12		173	10
	104A	7	5305-00-638-0714	53	22
5310-00-584-7889	120	4	5305-00-638-2362	93	17
5306-00-589-8167	84	19	5310-00-638-5706	152	13
	92	1	4730-00-639-9730	119	30
5305-00-591-3388	155	24	2910-00-646-9727	36	10
4730-00-591-5134	107	11		37	32
5310-00-594-8038	117	13	5310-00-655-9860	72	19
4820-00-595-3669	111	1	5940-00-660-3632	70	14
4730-00-595-4827	103A	8	5930-00-681-4727	155	25
	104A	4	5325-00-682-1854	51	7
5310-00-595-7237	56	7	5310-00-685-3194	155	21
5310-00-596-6897	31	18	5306-00-687-7289	94	19
	87	6		130	30
	110	20		175	2
5310-00-596-7691	60	2	5305-00-688-2111	110	1
5310-00-596-7693	30	3	5340-00-689-7213	130	13
5340-00-597-0182	108	14	2520-00-692-6068	100	2
5330-00-599-4230	117	24		103	2
	104A	5	2520-00-692-6069	100	10
5935-00-605-9322	66	8		103	10
5330-00-613-6500	4	8	2520-00-692-6076	103	24
5305-00-614-3423	56	26	2520-00-692-6080	97	30
5310-00-614-3505	53	8		102	10
5315-00-616-5524	110	10	2520-00-692-6086	98	3
5315-00-616-5526	53	9		106	17
6685-00-618-1822	159	9	5360-00-693-0615	105	4
	160	8	5307-00-695-7213	97	14
	161	9		97	14
4730-00-618-8126	94	10	5975-00-697-7769	66	9
2910-00-625-2975	92	10	6210-00-699-9457	55	26
5310-00-627-6128	57	8		99	9
4820-00-633-3523	113	32	6210-00-699-9458	55	1
9905-00-634-5269	157	7	4730-00-701-1964	116	3
6210-00-635-5686	55	16	5340-00-702-2848	31	13
5945-00-636-8779	54	1		67	18
5310-00-637-9541	28	23		68	20
	53	18		71	6
	54	3		172	2
	57	9		173	12
	58	10	2520-00-702-4578	100	3
	106	13		103	3
	108	7	6145-00-705-6678	BULK	25
	117	3	5940-00-705-6702	70	19
	130	21	5940-00-705-6707	65	11
	130	25		72	4
	134	4	5940-00-705-6708	65	9
	165	8		76	13
	166	10	5940-00-705-6709	65	4

CROSS-REFERENCE INDEXES

NATIONAL STOCK NUMBER INDEX

STOCK NUMBER	FIG.	ITEM	STOCK NUMBER	FIG.	ITEM
5940-00-705-6709	72	2	5310-00-732-0558	39	9
	74	11		57	10
5940-00-705-6711	65	3		121	17
	72	11	5310-00-732-0559	104	1
5940-00-705-6715	65	12		117	2
5365-00-706-1144	102	7		118	19
5310-00-706-1145	102	17		166	9
5306-00-706-1148	102	4	5365-00-732-6126	103A	4
3130-00-706-1151	102	8		104A	3
4710-00-706-1209	109	14	6680-00-737-2728	178	1
5330-00-706-1238	118	3	5365-00-737-2741	124	7
3040-00-706-5891	177	5		125	5
2520-00-709-7274	102	20	5360-00-737-2792	139	5
5305-00-709-8282	107	20	5360-00-737-2793	139	6
	137	9	5325-00-737-3246	168	24
	138	6	4720-00-737-3247	108	1
5305-00-709-8539	2	6	4720-00-737-3248	109	7
	53	11	4730-00-737-3249	109	9
	143	1	4730-00-737-3251	109	13
5305-00-709-8542	2	8	4730-00-737-3252	108	8
5330-00-712-1244	118	4	5310-00-737-3253	108	3
5305-00-716-8181	97	12	4730-00-737-3254	109	20
5305-00-719-5209	42	19	5325-00-737-3270	68	5
5305-00-719-5219	68	10		73	4
	109	19		153	2
5305-00-719-5221	42	26	5330-00-737-4634	88	4
5305-00-719-5235	97	3	4730-00-737-7807	122	12
	130	16	2590-00-739-7744	68	22
5305-00-719-5243	97	25	5310-00-752-0964	110	3
5305-00-719-5269	130	19	2540-00-752-0971	110	5
4820-00-720-4488	42	29	5306-00-752-1001	100	13
5935-00-721-0488	65	26		103	13
5305-00-721-5492	58	12	5310-00-752-1036	102	12
5310-00-721-7809	53	20	5310-00-752-1235	97	28
5315-00-722-7625	38	8	2520-00-752-1276	102	11
5305-00-724-5910	97	18	2520-00-752-1382	98	1
	147	1	2530-00-752-1462	120	5
5305-00-724-7222	58	22	5306-00-752-1548	97	12
	148	6		97	12
5305-00-725-0166	147	4	5306-00-752-1549	97	16
5305-00-725-4183	97	1	2510-00-752-1594	148	1
5340-00-725-5280	112	29	5310-00-752-1633	117	22
6220-00-726-1916	60	7		118	1
5305-00-726-2552	124	17	5310-00-752-1650	117	23
	125	1		118	2
5305-00-726-2554	139	3	2520-00-752-1730	104A	6
5305-00-726-2559	130	5	5340-00-752-1762	117	27
4820-00-726-4719	103A	1	4730-00-752-1861	117	25
	104A	11	5360-00-752-1975	133	16
4820-00-728-7467	113	43	4520-00-752-4078	154	17

CROSS-REFERENCE INDEXES

NATIONAL STOCK NUMBER INDEX

STOCK NUMBER	FIG.	ITEM	STOCK NUMBER	FIG.	ITEM
4710-00-752-9367	108	22	5306-00-775-5221	110	22
4710-00-752-9370	109	18	6150-00-776-2737	63	2
4710-00-752-9371	109	10	3110-00-783-8789	88	18
4710-00-752-9372	109	16	5970-00-787-2331	BULK	14
4710-00-752-9373	109	15	5970-00-787-2335	BULK	13
4710-00-752-9374	109	14	5330-00-788-2524	86	24
4820-00-753-3854	113	36	2540-00-788-5637	152A	16
5315-00-753-3978	93	16	2540-00-789-6192	61	5
5306-00-753-8709	147	8	1015-00-798-2997	65	24
5330-00-753-9072	30	4		72	7
2540-00-753-9114	39	4		74	8
5340-00-753-9115	30	19		75	4
	142	1		76	7
5340-00-753-9122	30	28	5310-00-799-4910	86	26
3040-00-753-9130	39	6	5340-00-809-1490	28	11
2510-00-753-9199	133	1		68	23
2510-00-753-9200	133	14		168	23
	133	14	5340-00-809-1492	67	13
5340-00-753-9214	130	27		71	8
2530-00-753-9241	113	62		73	10
2530-00-753-9382	107	17		75	10
2510-00-753-9657	130	2		106	4
4010-00-757-5497	36	13	5340-00-809-1494	54	11
	37	17		62	11
5305-00-757-8292	36	15	5340-00-809-1500	63	8
	37	24		67	14
5310-00-761-0654	41	8	4720-00-809-2429	BULK	2
	110	7	4720-00-809-2430	BULK	3
5310-00-761-6882	127	9	5310-00-809-3365	151	3
5340-00-764-7051	168	2	5310-00-809-4058	62	10
5340-00-764-7052	68	17		64	9
5935-00-767-7936	65	25		68	21
5310-00-768-0318	1	5		133	24
	54	16		174	9
	159	11		152A	4
	160	11		152A	18
	161	11	5310-00-809-4085	105	3
5310-00-768-0319	53	24		137	4
	59	5		138	2
	155	27	5310-00-809-5998	1	3
4720-00-771-5537	99	23		57	11
5365-00-772-2322	66	3		125	9
	72	18		130	18
5935-00-772-2344	66	7		136	19
5935-00-772-2354	66	2		149	17
5935-00-772-3307	66	6		159	12
5935-00-773-1428	73	16		160	12
5306-00-775-5221	31	16	5310-00-809-8533	113	46
	36	24		139	12
	37	29	5310-00-810-5335	30	2

CROSS-REFERENCE INDEXES

NATIONAL STOCK NUMBER INDEX					
STOCK NUMBER	FIG.	ITEM	STOCK NUMBER	FIG.	ITEM
5310-00-814-0672	31	10	5935-00-833-8561	75	2
	36	25		76	5
	53	4	5970-00-833-8562	65	23
	56	5		70	17
	56	14		72	6
	60	4		74	7
	63	5		75	3
	68	19		76	6
	69	15	5310-00-833-8567	65	16
	71	7		75	8
	75	13		76	9
	97	6	5310-00-835-2037	108	12
	107	21	5310-00-838-1702	113	45
	112	28		122	14
	114	4	5310-00-838-6056	152A	27
	114	4	5325-00-838-8049	85	8
	121	2	5315-00-839-2326	149	9
178	7	5315-00-839-5820	39	26	
5310-00-814-0673	113	40		143	5
	152A	25		149	8
5310-00-817-4623	39	2	5315-00-839-5821	110	18
5995-00-818-0501	36	26	4730-00-840-7236	140	8
	56	20	4730-00-841-0552	166	4
5310-00-820-6653	147	2	9905-00-841-4445	66	5
5305-00-821-3869	43	13	5330-00-842-1903	142	14
4730-00-822-5609	47	6	5315-00-842-3044	39	19
	94	24	5340-00-843-7825	94	16
	115	5	4730-00-844-3308	30	26
5310-00-822-8525	87	12	5935-00-846-3884	72	14
5325-00-823-5999	163	1	5330-00-847-4351	29	20
5310-00-823-8803	121	5	5310-00-850-1611	104	2
	130	6	4730-00-852-5581	20	13
5330-00-828-8639	16	16	5340-00-854-6729	67	7
5310-00-829-9981	28	38	5340-00-854-6730	68	6
5310-00-832-6852	56	29		73	22
4820-00-832-8077	99	8		73	22
5340-00-833-3049	31	19		114	10
	68	15	5305-00-855-0957	168	18
	153	10	5305-00-855-0961	154	15
5340-00-833-8476	73	13		157	12
	75	14	5331-00-855-8059	33	5
	99	24	6680-00-864-3018	177	4
	112	27	5331-00-865-0404	34	7
	113	55	5310-00-865-9513	175	6
	114	6	5310-00-877-5795	68	13
	114	6		130	14
	5935-00-833-8561	65	22	5310-00-877-5796	56
	70	16		64	8
	72	5		67	11
	74	6		68	4

CROSS-REFERENCE INDEXES

NATIONAL STOCK NUMBER INDEX					
STOCK NUMBER	FIG.	ITEM	STOCK NUMBER	FIG.	ITEM
5310-00-877-5796	136	12	5310-00-922-2017	171	3
	168	8		175	1
	169	6	5340-00-922-6301	120	13
	152A	17	5305-00-926-1826	139	2
5310-00-877-5797	120	10	5310-00-927-9400	97	24
	138	13	5331-00-929-8171	94	25
2590-00-878-3491	155	17	5306-00-930-5248	118	12
4730-00-878-4199	113	27	5330-00-930-5292	107	12
5310-00-880-2004	118	23	5306-00-930-9091	123	8
5310-00-880-2005	118	23		123	8
5310-00-880-7746	133	10	5306-00-930-9092	123	5
5310-00-889-2527	67	2		123	8
5310-00-889-2528	54	6	5310-00-930-9095	123	7
	69	7	5310-00-930-9224	2	7
	73	17		35	13
	99	11		123	6
	151	15	5330-00-933-3305	32	1
	168	21	6680-00-933-3600	55	24
	169	5	2540-00-933-6262	152A	2
	170	26	2540-00-933-6263	152A	3
	175	9	2540-00-933-6267	152A	10
5310-00-889-2769	59	3	2540-00-933-6868	152A	20
9905-00-893-3570	72	16	2540-00-933-6869	152A	13
	74	5	2540-00-933-6870	152A	22
	75	6	5310-00-934-9747	69	11
4730-00-897-5497	113	48	5310-00-934-9751	69	5
5975-00-899-4606	31	7		80	11
	43	16		155	34
	169	3		171	18
5935-00-900-6281	168	19	5310-00-934-9757	155	28
9905-00-901-2942	159	6	5310-00-934-9758	60	1
5310-00-902-6676	168	4	5310-00-935-3569	123	31
4730-00-902-8991	120	25		124	15
5340-00-905-0790	36	34		128	4
	138	12		139	11
5310-00-905-8451	71	1	5310-00-935-3607	2	5
4730-00-908-3193	28	40	4730-00-935-5355	144	17
	44	17	5310-00-935-8984	68	11
	166	1	5310-00-935-9021	141	1
	167	7		174	5
4730-00-908-3194	120	14	5310-00-935-9022	28	6
	153	1		57	14
	176	6		62	9
4730-00-908-6292	155	6		62	17
4730-00-908-6293	155	11		67	6
2530-00-908-8162	108	17		73	11
2920-00-909-2483	53	6		99	12
5340-00-912-8870	73	19		106	5
5331-00-914-5821	20	8		133	25
2520-00-919-7240	86	17		152A	1

CROSS-REFERENCE INDEXES

NATIONAL STOCK NUMBER INDEX					
STOCK NUMBER	FIG.	ITEM	STOCK NUMBER	FIG.	ITEM
6685-00-936-2139	55	15	5310-00-982-4908	142	3
5330-00-939-0687	5	15		166	13
	20	2		170	15
	21	5	5310-00-982-5064	54	2
5305-00-940-8069	42	22	5940-00-983-4067	70	13
5310-00-943-2141	149	19	5310-00-984-3807	30	30
5331-00-944-8281	5	8		45	11
	47	1		112	34
	115	9		125	13
9905-00-945-7637	70	4		133	5
5365-00-946-2231	152	15		168	13
5305-00-948-0803	123	30	5305-00-984-4686	30	9
5331-00-948-6482	5	16	5305-00-984-6189	55	25
	20	14		99	15
	22	5	5305-00-984-6192	62	20
	47	7	5305-00-984-6193	155	31
	115	6	5305-00-984-6195	30	1
5340-00-949-9132	120	7	5305-00-984-6207	99	14
5310-00-951-7209	130	11	5305-00-984-6212	53	19
	139	7		60	11
	139	10		69	1
5305-00-952-0760	155	22		136	14
4730-00-954-1281	103A	7	5975-00-984-6582	37	12
5340-00-954-6014	75	11		86	10
	108	5		113	13
	109	11		120	16
	113	2		121	21
5340-00-958-8457	171	2		122	15
5310-00-959-1488	56	6	5340-00-984-8540	57	13
	67	17		67	20
	68	16		73	6
	73	3	5340-00-984-8541	68	3
	73	3	5340-00-988-1162	67	3
	97	8		153	4
	99	25	5305-00-988-7612	165	7
	109	2	5340-00-989-1771	73	8
	113	60		173	5
	123	29		178	3
	130	4	5305-00-989-7434	69	4
5310-00-959-4675	41	7		155	18
5315-00-959-5500	39	21		168	3
5340-00-964-5267	68	9	6620-00-993-5546	56	12
	73	2		61	2
5330-00-973-8301	18	26	5340-00-993-6207	67	8
5310-00-982-4908	30	20	5320-00-995-0713	87	9
	41	9	5310-00-997-1888	69	8
	41	21	5325-00-998-3351	55	10
	60	12	4720-01-003-6706	BULK	6
	102	6	5305-01-006-2053	45	26
	106	28	5315-01-007-0356	92	5

CROSS-REFERENCE INDEXES

NATIONAL STOCK NUMBER INDEX					
STOCK NUMBER	FIG.	ITEM	STOCK NUMBER	FIG.	ITEM
4720-01-009-9058	BULK	8	4730-01-048-5260	106	8
4720-01-009-9941	BULK	7		112	22
3110-01-010-9779	92	9		113	5
4730-01-011-7736	140	26		114	2
5310-01-012-8962	151	12		122	4
9905-01-013-8723	66	1	4730-01-048-6358	30	22
	70	8		31	3
	72	3		36	4
	74	4		37	3
	75	5		51	4
	76	4		112	2
	76	16		113	50
4720-01-014-4915	BULK	5		145	4
2540-01-015-0182	162	5		170	29
5310-01-015-1021	175	10	4730-01-048-6968	30	23
2510-01-015-4421	162	3		31	4
2510-01-015-4422	162	4		36	3
5305-01-016-5469	39	18		37	2
	40	17		51	3
	79	9		112	3
	87	1		113	51
	134	1		145	5
	154	3		170	28
	155	20	4730-01-048-7873	86	13
2540-01-016-5676	162	8		106	9
2540-01-018-0498	162	1		112	23
4730-01-020-8436	120	17		113	6
5330-01-021-9878	25	9		114	3
2540-01-022-6076	162	6		122	5
2540-01-022-6077	162	7	4730-01-048-7874	113	9
5340-01-025-4033	155	15		119	33
5995-01-028-9868	168	20		170	22
9905-01-031-6188	161	6		172	12
5365-01-031-8183	5	17		173	3
	22	6	5970-01-048-9378	70	20
5940-01-035-4212	70	22	5330-01-049-1292	7	6
	72	15		22	8
5365-01-035-4899	4	9		33	7
4820-01-035-7882	165	1		116	18
5365-01-036-0010	18	28	4730-01-049-1559	113	8
5315-01-038-0274	39	1		119	32
5331-01-038-3074	140	10		170	21
5310-01-038-9579	145	6		172	13
4820-01-039-2934	93	21		173	2
2520-01-040-3541	KITS	16	5310-01-051-2360	10	2
5331-01-040-4772	27	6		37	7
5330-01-043-5572	81	2	4730-01-055-4013	51	5
4730-01-044-4931	33	21		112	1
5310-01-045-3709	119	14		145	2
4730-01-048-5260	86	14		170	30

CROSS-REFERENCE INDEXES

NATIONAL STOCK NUMBER INDEX					
STOCK NUMBER	FIG.	ITEM	STOCK NUMBER	FIG.	ITEM
5310-01-055-8419	175	12	4730-01-088-4454	140	11
5305-01-057-0334	121	18	4730-01-088-7502	112	20
	141	2	4730-01-090-6469	165	4
5305-01-057-5511	84	8	4730-01-091-8032	113	35
5330-01-058-3788	36	19		173	1
	37	23	5365-01-092-0154	2	4
5340-01-059-9345	116	20		3	6
5330-01-059-9593	144	1	5310-01-095-4631	5	13
2990-01-060-0955	41	28	5310-01-095-5910	115	12
4730-01-062-5206	116	17	5305-01-095-6338	83	8
2530-01-062-5318	5	14		94	22
4730-01-064-3790	5	7	4730-01-095-7717	107	9
4730-01-065-9407	111	4		113	7
4730-01-065-9834	111	4	5930-01-095-9823	36	22
5330-01-066-0673	26	2		37	20
4730-01-066-1282	140	23	4730-01-096-9128	112	21
4730-01-066-4095	94	26		113	42
5310-01-066-6759	39	16	5310-01-097-9417	78	6
	39	24		83	7
	64	12		94	21
	146	3	5310-01-098-0624	14	9
6150-01-067-4697	63	1		116	24
5342-01-067-8043	115	3	6685-01-098-5110	55	7
5307-01-069-1419	21	2	4730-01-099-3999	166	3
4730-01-070-7680	29	11	5310-01-100-2067	57	6
4730-01-070-9214	33	22	5342-01-101-0005	42	3
4720-01-071-9876	BULK	10	5342-01-101-0075	42	20
4010-01-074-5029	127	6	5310-01-102-2711	119	9
5306-01-075-8519	95	5	5310-01-102-3270	64	13
5935-01-077-2622	65	13	4730-01-102-4123	113	25
4730-01-078-4317	112	4		170	17
2920-01-078-5769	53	21	5935-01-102-7124	70	2
5360-01-079-3097	89	9	5310-01-102-9221	55	13
5310-01-079-4646	123	26	5306-01-104-5885	117	8
5340-01-079-7800	155	7		118	25
4730-01-079-8821	106	7	5330-01-104-7354	41	3
5330-01-080-3253	84	11	5305-01-104-9018	135	42
2520-01-081-9043	KITS	17		135	42
4730-01-082-8799	118	26	3040-01-106-0818	85	21
9330-01-083-1914	BULK	21	5342-01-106-5488	41	4
2510-01-083-5442	130	26	5325-01-107-0085	55	14
2990-01-083-5715	41	2	5340-01-107-9688	28	36
5310-01-084-1768	86	6	6685-01-109-5695	55	20
5365-01-085-7814	84	16	2940-01-110-2489	95	4
5310-01-085-8176	58	23	5306-01-112-4340	54	10
	148	8	4730-01-112-6561	112	9
4730-01-086-4064	113	49	5935-01-114-5354	70	3
6625-01-086-9580	55	21	2920-01-114-7538	56	25
5305-01-087-4478	133	22	4730-01-115-6643	113	39
4720-01-088-1086	BULK	11		170	20

CROSS-REFERENCE INDEXES

NATIONAL STOCK NUMBER INDEX					
STOCK NUMBER	FIG.	ITEM	STOCK NUMBER	FIG.	ITEM
4730-01-115-7362	119	31	7690-01-143-1270	158	9
5310-01-119-1024	17	6	5305-01-143-2328	120	8
	31	14		171	4
5310-01-119-3668	17	7	5310-01-145-6923	84	7
	31	15	5310-01-147-5110	16	2
	95	7	5340-01-148-6673	17	4
	136	4	5305-01-149-1938	135	18
	142	4	5935-01-149-5165	65	28
	144	12		70	5
4730-01-119-6895	113	38		76	12
5330-01-120-8090	84	14	5306-01-150-1190	42	30
2540-01-123-6823	152	18	5120-01-150-3048	179	10
5180-01-124-1903	179	7	5310-01-150-5921	93	25
5310-01-126-2096	35	6	5935-01-150-8323	65	19
3110-01-126-7117	KITS	10		72	8
2520-01-127-3969	92	12	5999-01-150-8808	65	21
4730-01-127-6274	167	2		70	6
5331-01-128-3956	117	21		72	10
	118	6	5340-01-151-6145	41	24
4730-01-128-9088	86	15	5310-01-151-7347	97	17
5340-01-128-9558	36	23	5360-01-152-1045	92	7
	37	31	5315-01-152-9029	92	14
2940-01-129-0261	28	35	5306-01-153-0840	17	10
2520-01-129-7407	92	6		31	20
5365-01-131-3559	92	8		136	7
7690-01-131-7499	158	10		144	16
4730-01-134-6994	119	35	5935-01-154-6233	70	9
5970-01-134-7023	70	10	5325-01-155-5424	100	4
4730-01-134-7759	113	33		103	4
	172	15	5315-01-156-6314	65	20
5210-01-134-8448	179	13		70	7
5310-01-135-6045	42	31		72	9
4730-01-138-2592	165	3		76	15
5305-01-138-9540	55	22	5310-01-158-6781	80	10
5305-01-140-9118	53	1	5365-01-159-1221	80	8
	58	9	5310-01-159-1867	102	1
	59	11	5305-01-159-4485	79	1
	69	16	5340-01-160-0591	80	9
	94	11	2520-01-160-5655	90	9
	110	8	5306-01-160-7357	93	11
	132	8	5325-01-160-7358	89	1
	133	8	5305-01-161-5502	110	14
	166	6	5365-01-162-3582	86	21
	173	4	5310-01-162-7705	85	5
5940-01-141-2878	70	11	5305-01-162-9714	80	7
5330-01-141-9503	84	3	5325-01-163-0891	88	1
5310-01-143-0512	78	10	5305-01-163-5780	35	14
	84	1	5310-01-163-9318	49	6
5310-01-143-0542	90	6	4710-01-164-6876	84	10
2920-01-143-1263	84	18	5365-01-164-8146	86	21

CROSS-REFERENCE INDEXES

NATIONAL STOCK NUMBER INDEX

STOCK NUMBER	FIG.	ITEM	STOCK NUMBER	FIG.	ITEM
3120-01-165-4364	85	18	5306-01-185-7048	53	14
5340-01-165-4546	152A	11		54	20
2540-01-165-4677	152A	15	5306-01-185-7052	107	19
5342-01-165-5721	16	4	5305-01-185-8647	59	10
	46	8	5305-01-186-0641	26	5
5935-01-166-2319	KITS	14	5970-01-186-3121	76	14
5330-01-168-0885	140	9	5310-01-186-8641	132	4
	140	20	5340-01-187-0527	166	8
	144	6	5980-01-187-0791	55	23
	144	18	4730-01-187-6892	21	12
5340-01-168-1528	108	10	5305-01-187-8757	170	10
	109	5	5315-01-188-1865	5	18
5330-01-168-1802	140	24		7	1
2920-01-168-4127	53	23	4820-01-189-2107	153	13
6625-01-169-2437	64	2	5331-01-189-6351	57	3
5220-01-170-1250	179	3	5310-01-189-8468	50	4
5940-01-170-4956	169	9	5310-01-190-0283	50	7
5340-01-170-5007	68	12	5310-01-190-4607	50	6
5310-01-170-8765	41	13	9905-01-192-2803	156	3
	107	27	5310-01-194-0481	50	5
	146	4	5310-01-194-6138	106	16
6695-01-170-9957	61	3	6620-01-194-6586	61	1
5325-01-171-3392	88	20	4730-01-196-7479	113	21
	91	11	5306-01-197-1492	135	4
2840-01-171-6127	89	7	7690-01-197-5500	158	1
5306-01-171-7873	82	2	5305-01-203-2609	157	10
9905-01-172-2393	156	14	5306-01-204-4684	113	61
5330-01-172-6398	93	18	4820-01-204-8364	159	4
5310-01-173-0120	97	27		160	4
3110-01-173-7846	85	17		161	4
4730-01-175-7343	166	2	5340-01-205-5317	113	59
5120-01-176-1834	179	4	5306-01-205-5360	8	7
5120-01-176-1838	179	2	5310-01-206-7306	54	21
5120-01-176-8814	179	5	4730-01-207-5985	44	15
2510-01-177-4433	BULK	1	5306-01-207-7487	116	1
4910-01-178-0357	179	6	5975-01-208-9618	63	11
5306-01-178-7300	139	4	5310-01-211-0691	69	3
3040-01-178-7373	103A	3		136	2
4910-01-179-3815	179	1	5310-01-211-3811	42	2
4910-01-179-3816	179	14	5306-01-211-6047	135	38
5935-01-179-9105	65	8	4730-01-213-7794	84	21
5306-01-181-2389	86	25	5342-01-214-7809	136	13
5220-01-181-5659	179	11	2520-01-214-9409	88	14
5306-01-181-7849	27	9		91	4
5340-01-182-6728	7	10	6220-01-216-5285	60	16
4910-01-183-9879	179	12	6695-01-216-8687	60	18
5340-01-184-5459	17	9	6220-01-216-9337	60	22
5310-01-184-5784	136	23	5325-01-217-1022	88	11
5305-01-185-0114	39	7		91	1
2840-01-185-0146	90	10	5325-01-217-3072	90	5

CROSS-REFERENCE INDEXES

NATIONAL STOCK NUMBER INDEX

STOCK NUMBER	FIG.	ITEM	STOCK NUMBER	FIG.	ITEM
5325-01-217-4263	90	5	5310-01-269-9245	130	28
5325-01-218-0796	90	5	4730-01-270-2477	33	23
5330-01-218-1196	60	20	5320-01-271-6357	149	7
5305-01-218-1243	60	17	4730-01-274-1825	106	11
5306-01-219-2477	86	18		107	8
6680-01-220-4014	142	15		113	4
4730-01-221-7138	86	3		114	1
5340-01-224-9167	60	3	4730-01-274-1830	122	7
4730-01-225-9003	43	10	5310-01-277-7334	28	33
5306-01-226-0798	108	21	5310-01-280-5795	44	11
4730-01-230-3602	28	16	5330-01-280-5809	90	11
5340-01-231-9278	130	23	5360-01-280-7446	33	16
4730-01-234-4802	112	14	4730-01-280-8350	35	11
5310-01-234-9416	136	3	5330-01-280-9392	28	29
2520-01-235-9600	85	6	5306-01-281-0556	78	12
5310-01-238-1502	54	4	6220-01-283-0384	55	3
4730-01-241-4650	140	19	5325-01-283-9926	58	8
5325-01-242-7083	120	20	6240-01-284-1925	57	4
5365-01-242-8425	93	7	6220-01-284-2709	58	17
5306-01-243-3748	84	23	4820-01-284-5435	20	4
5330-01-243-3783	86	16		21	3
5330-01-243-5148	92	11	5315-01-284-9812	80	6
5365-01-243-5172	86	21	5980-01-285-6688	55	18
5330-01-244-2273	33	19	5310-01-286-6077	137	3
	140	13		138	3
4730-01-244-4670	21	13	4730-01-287-9012	172	8
5306-01-244-7882	154	6		173	15
2520-01-245-9803	84	2	5365-01-289-7852	53	25
9905-01-248-9551	158	2	4730-01-291-5225	172	9
5310-01-249-0899	54	18		173	16
	69	9	4730-01-296-9318	28	20
	154	8		167	10
5365-01-249-4343	86	7	5310-01-297-1062	32	4
4730-01-253-6923	144	5	5970-01-297-2862	BULK	16
5310-01-253-8437	137	8	6220-01-297-3217	58	19
	138	9	2815-01-298-5347	16	3
4730-01-254-0330	176	9	4820-01-298-8416	21	11
2520-01-254-8716	92	4		94	1
7690-01-256-4909	158	6		141	11
5310-01-257-7590	143	3	6220-01-300-3643	57	1
2530-01-257-7705	107	25	5961-01-305-8848	58	6
4730-01-259-0281	107	24	5306-01-311-4592	144	3
2540-01-259-0283	56	3	5310-01-312-4960	135	5
4730-01-263-3084	47	17		135	14
2520-01-268-1051	159	3	5306-01-314-6742	119	6
	160	3	5331-01-314-7598	119	7
	161	3	5310-01-315-3403	137	5
5310-01-269-9245	42	6		138	1
	45	23	5306-01-315-7087	137	6
	94	17		138	7

CROSS-REFERENCE INDEXES

NATIONAL STOCK NUMBER INDEX

STOCK NUMBER	FIG.	ITEM	STOCK NUMBER	FIG.	ITEM
5340-01-315-7223	62	18	5310-01-352-2753	25	2
4030-01-316-2554	124	14		38	9
	125	11		46	12
5220-01-317-1436	28	2		52	3
5310-01-317-8164	121	9		115	2
5310-01-318-5237	40	18		116	14
5305-01-320-8044	2	2	5315-01-353-6260	86	5
2530-01-321-2243	KITS	5	5355-01-353-6934	151	14
5360-01-321-2740	84	20	5340-01-354-4171	78	3
5310-01-321-8610	39	25	5310-01-355-0168	78	5
	130	32	9905-01-356-3815	157	9
2510-01-323-6336	162	2	5305-01-357-4610	79	4
4730-01-323-7200	47	2	6220-01-359-2870	58	20
5340-01-324-3698	28	31	5360-01-359-7943	15	7
5305-01-325-8388	160	2	5360-01-359-8768	27	11
5999-01-328-0524	56	17	5310-01-359-8806	11	4
4730-01-329-9142	44	18		17	12
4730-01-329-9146	44	5		19	4
4730-01-329-9151	44	2		25	14
4730-01-331-6630	42	8		29	15
	47	10		47	14
5310-01-331-9416	50	8	5310-01-359-8807	18	18
5930-01-331-9768	56	22	5310-01-359-9328	13	7
5306-01-332-7185	123	2	5310-01-359-9329	13	5
5331-01-333-6444	16	12	5310-01-359-9369	27	10
	18	27	5306-01-360-0927	115	13
	27	4	5306-01-360-0929	9	1
	29	8		14	5
	33	17		21	8
	35	7		49	7
5315-01-333-6603	125	18	5306-01-360-0930	19	5
5930-01-334-2862	56	31	5306-01-360-0931	9	8
5331-01-334-3650	35	2		14	3
5331-01-335-0042	33	15	5306-01-360-0932	6	12
5331-01-336-8776	34	14		38	10
5306-01-338-3981	83	10		115	1
4730-01-342-8484	35	17	5325-01-360-0953	24	2
5340-01-343-6678	20	1	5325-01-360-0954	24	6
	21	6	5325-01-360-0955	13	10
5342-01-344-2100	30	10	5325-01-360-0956	8	4
4730-01-344-5487	30	14	5325-01-360-0957	49	5
5330-01-346-7107	48	9	5365-01-360-0974	12	3
5330-01-347-3206	46	7	5365-01-360-0975	16	10
5330-01-347-3207	46	5	5310-01-360-0978	27	15
5310-01-347-6148	151	7	5310-01-360-0983	18	20
5930-01-347-9216	151	13		144	2
5330-01-348-2720	26	3	5307-01-360-0988	24	5
3120-01-350-6845	5	22	5305-01-360-0990	12	5
5310-01-352-2753	4	12	5305-01-360-0999	6	9
	6	11	5305-01-360-1000	14	7

CROSS-REFERENCE INDEXES

NATIONAL STOCK NUMBER INDEX					
STOCK NUMBER	FIG.	ITEM	STOCK NUMBER	FIG.	ITEM
5305-01-360-1000	23	6	5340-01-360-1885	9	3
	43	20		34	13
	153	8		47	12
5305-01-360-1001	14	8	5305-01-360-1957	30	12
	116	25	5305-01-360-1989	4	7
5305-01-360-1002	14	10	5305-01-360-1990	11	11
	16	8	5305-01-360-1991	18	19
	48	8	5305-01-360-1992	16	1
5305-01-360-1003	24	1	5305-01-360-1993	18	8
5305-01-360-1005	22	1		21	9
5305-01-360-1006	16	14	5305-01-360-1995	18	21
	20	12	5305-01-360-1997	46	10
	22	9	4730-01-360-2372	34	6
	34	11	4820-01-360-2392	46	4
5305-01-360-1007	13	14	4820-01-360-2394	33	18
	22	4	4820-01-360-2395	33	14
5305-01-360-1008	20	11	4810-01-360-2415	15	6
	23	1	2815-01-360-2429	9	7
	29	19	2815-01-360-2430	10	3
	153	12	2815-01-360-2467	22	3
5305-01-360-1009	5	20	4730-01-360-4146	29	7
	7	14		35	8
	11	1	4730-01-360-4160	18	24
	18	31	4730-01-360-4179	29	1
	29	3	4820-01-360-4399	15	11
	46	2	4820-01-360-4400	15	8
5305-01-360-1010	13	13	2815-01-360-4450	12	2
5305-01-360-1011	33	4	2815-01-360-4711	13	11
5365-01-360-1034	4	6	5945-01-360-5012	32	2
5365-01-360-1035	18	15	3120-01-360-5285	11	10
5340-01-360-1210	14	6	3120-01-360-5286	18	17
5340-01-360-1220	11	6	3120-01-360-5287	8	9
5340-01-360-1316	16	6	3120-01-360-5288	8	10
5306-01-360-1632	5	9	3120-01-360-5291	6	4
5306-01-360-1633	5	12	3120-01-360-5293	6	3
5306-01-360-1634	4	13	3120-01-360-5294	6	2
	116	21	3120-01-360-5295	6	2
5340-01-360-1691	7	5	3120-01-360-5296	6	2
	22	7	3120-01-360-5297	6	2
5305-01-360-1696	13	16	3120-01-360-5299	6	3
5305-01-360-1703	29	16	3120-01-360-5300	6	3
5305-01-360-1704	33	11	2590-01-360-5411	120	9
5305-01-360-1705	27	14	2815-01-360-5538	12	6
5305-01-360-1706	16	9	5330-01-360-5927	11	7
5305-01-360-1707	11	5	5330-01-360-5928	9	4
	18	13	5330-01-360-5929	14	4
	18	29	5330-01-360-5930	116	23
5305-01-360-1708	47	9	5330-01-360-5932	23	5
5340-01-360-1725	34	5	5330-01-360-5933	22	10
5340-01-360-1793	13	12	5330-01-360-5934	23	3

CROSS-REFERENCE INDEXES

NATIONAL STOCK NUMBER INDEX					
STOCK NUMBER	FIG.	ITEM	STOCK NUMBER	FIG.	ITEM
5330-01-360-5935	29	22	2815-01-361-2394	13	3
5330-01-360-5936	17	3	3020-01-361-2409	11	9
5330-01-360-5937	20	7	3020-01-361-2410	18	16
5330-01-360-5938	20	5	3040-01-361-2505	11	8
5330-01-360-5939	18	22	3040-01-361-2508	6	8
5330-01-360-5940	29	9	3040-01-361-2509	11	2
5330-01-360-5941	16	15	4710-01-361-2530	29	21
5330-01-360-5942	34	4	4710-01-361-2534	33	12
3120-01-360-5956	6	3	4720-01-361-2539	16	5
3120-01-360-5957	6	3	3120-01-361-3151	6	4
5330-01-360-5976	KITS	21	2815-01-361-3931	8	2
5330-01-360-5987	KITS	11	2815-01-361-8177	15	9
5330-01-360-5988	KITS	20	2815-01-361-8178	15	10
5331-01-360-6012	26	4	2815-01-361-8313	15	5
3040-01-360-6281	13	15	2815-01-361-8316	15	1
2815-01-360-6352	12	1	2815-01-361-8317	13	4
2930-01-360-6395	20	15	2815-01-362-1159	4	3
2815-01-360-6535	8	6	2835-01-362-4442	29	14
3020-01-360-6544	49	1	2815-01-362-5763	13	6
5315-01-360-6728	5	21	5306-01-362-7222	87	7
5330-01-360-7172	4	14	5360-01-362-9775	93	22
5330-01-360-7173	18	33	2910-01-363-3089	35	3
3120-01-360-7529	5	3	2910-01-363-6816	KITS	12
3130-01-360-7564	5	11	5330-01-363-7467	KITS	18
4730-01-360-7750	47	8	4820-01-363-8002	119	29
	115	8	5340-01-363-9215	KITS	13
2815-01-360-7980	9	6	5342-01-364-0106	36	11
5330-01-360-9023	6	5		37	19
5305-01-360-9088	4	5	2520-01-364-4486	119	24
5330-01-360-9098	KITS	24	4820-01-368-8562	145	9
4730-01-360-9109	33	6	5306-01-370-6947	28	37
4730-01-360-9206	33	13	4730-01-371-4370	112	5
4320-01-360-9221	18	3		113	18
3040-01-361-0360	27	12		113	23
4720-01-361-0505	33	9		170	19
2520-01-361-0567	89	3	6220-01-372-3883	58	14
3040-01-361-0615	14	1	5305-01-373-4831	54	5
3040-01-361-0618	27	13		152A	8
3120-01-361-1157	6	4	5330-01-374-0400	41	23
3120-01-361-1158	6	4	5305-01-381-1202	135	20
3120-01-361-1159	6	4	2540-01-381-8392	135	3
3120-01-361-1161	5	4	5330-01-384-2025	KITS	9
5310-01-361-1163	45	24	2530-01-384-3726	107	7
	151	2	4330-01-384-6317	21	1
5330-01-361-1456	7	2	2815-01-385-4719	6	10
5330-01-361-1458	24	3	3110-01-385-4756	85	22
5330-01-361-1486	KITS	22	5305-01-386-1711	81	4
4730-01-361-2266	18	2		84	13
2815-01-361-2288	8	3	4730-01-388-0617	29	12
2990-01-361-2372	23	4	3120-01-388-1527	152	3

CROSS-REFERENCE INDEXES

NATIONAL STOCK NUMBER INDEX					
STOCK NUMBER	FIG.	ITEM	STOCK NUMBER	FIG.	ITEM
2815-01-388-4658	12	7	2815-01-398-2004	8	1
2910-01-388-5518	16	13	2815-01-398-2005	8	11
4720-01-389-2230	29	13	2510-01-398-2006	4	11
3020-01-389-7784	85	9	2510-01-398-2007	4	15
5331-01-391-3000	117	19	4710-01-398-2008	18	32
	118	28	2930-01-398-2009	20	6
4330-01-391-5055	KITS	6	3020-01-398-2010	25	11
4730-01-391-8317	172	5	4710-01-398-2012	17	8
	173	13	2990-01-398-2015	29	18
4820-01-393-4532	30	6	4710-01-398-2016	29	5
3020-01-397-1662	86	19	2530-01-398-2018	118	10
5340-01-397-3421	53	3	4730-01-398-2021	116	22
5340-01-397-4258	40	12	2530-01-398-2022	119	2
5340-01-397-4261	18	12	2540-01-398-2023	135	1
5340-01-397-4262	25	1	4710-01-398-2025	41	26
5340-01-397-4263	46	13	2815-01-398-3363	7	7
5340-01-397-4264	116	13	2815-01-398-3364	18	23
5342-01-397-4266	2	1	2815-01-398-3365	8	5
5340-01-397-4267	5	24	2990-01-398-3366	23	7
5310-01-397-5093	36	30	3030-01-398-3367	49	8
	53	13	3040-01-398-3368	18	5
	56	19	2910-01-398-3369	26	1
5310-01-397-5101	40	13	3040-01-398-3370	18	14
5305-01-397-6849	50	9	2815-01-398-3371	24	4
5305-01-397-6850	35	4	2520-01-398-3374	101	1
	36	29	2815-01-398-3375	4	1
	56	18	2520-01-398-3379	102	21
2610-01-397-6976	119	3		103	1
6680-01-397-7761	17	11		103	14
6680-01-397-7767	87	3	2530-01-398-3380	119	4
5360-01-397-8134	18	11	2530-01-398-3384	116	7
6680-01-397-8667	178	2	3020-01-398-4500	18	9
5306-01-398-0310	40	14	4930-01-398-4501	35	12
5310-01-398-1278	28	4	2990-01-398-4502	5	5
	37	28		41	29
5307-01-398-1279	9	5	2530-01-398-4503	106	21
5305-01-398-1280	7	9	2930-01-398-4504	52	4
5305-01-398-1281	5	1	2990-01-398-5555	34	1
5305-01-398-1282	17	13	5330-01-398-6304	30	11
	25	13	5365-01-398-6575	85	19
5305-01-398-1283	7	8	5360-01-398-6576	93	14
5305-01-398-1284	46	14	2930-01-398-6767	44	8
	116	15	5365-01-398-7062	86	21
5305-01-398-1285	25	15	5360-01-398-7063	88	9
5305-01-398-1286	25	3		91	9
	46	11	2520-01-398-8317	7	3
5305-01-398-1287	47	15	2930-01-398-8319	50	10
5330-01-398-1740	54	22	3040-01-398-8320	25	12
4710-01-398-2000	35	10	2930-01-398-8321	20	9
4710-01-398-2003	5	19	4720-01-398-8332	116	16

CROSS-REFERENCE INDEXES

NATIONAL STOCK NUMBER INDEX					
STOCK NUMBER	FIG.	ITEM	STOCK NUMBER	FIG.	ITEM
5340-01-398-9665	18	10	3120-01-400-2686	85	12
2815-01-398-9928	13	1	2520-01-400-3119	91	8
2815-01-399-0833	6	1	3040-01-400-3120	90	12
2930-01-399-0838	46	6	2520-01-400-3121	91	8
2930-01-399-0852	50	2	5305-01-400-3693	92	13
4730-01-399-0896	119	40	2940-01-400-3846	28	26
4730-01-399-0898	99	26	2520-01-400-5983	88	3
	140	17	2520-01-400-5984	93	8
	167	3	2990-01-400-6023	41	25
3110-01-399-1251	117	20	4820-01-406-0309	92	2
	118	5	2520-01-406-0314	88	7
3110-01-399-1253	117	18		91	8
	118	29	2930-01-406-1948	45	1
3120-01-399-1541	6	2	2530-01-406-1959	120	27
2995-01-399-1691	29	10	4720-01-406-1977	46	9
4730-01-399-1832	99	5	3120-01-406-2670	85	3
	112	39	3120-01-406-2672	88	15
3040-01-399-2415	13	2	2815-01-406-5004	11	3
2815-01-399-4193	19	1	5365-01-406-5473	142	13
4730-01-399-4229	172	1	5365-01-406-6968	136	26
	173	9	5340-01-406-6971	7	13
2530-01-399-4233	118	10	5340-01-406-7417	42	23
4730-01-399-4238	171	7	5365-01-406-7978	136	22
4310-01-399-5526	93	13	5365-01-406-7979	124	8
3040-01-399-5527	88	16	4020-01-406-7981	62	19
2520-01-399-5528	88	12	5365-01-406-7982	124	9
2520-01-399-5529	90	2	5365-01-406-7983	125	6
4730-01-399-5546	171	11	5305-01-406-8222	94	4
2805-01-399-6255	93	15	5340-01-406-9144	171	19
2520-01-399-6256	90	14	5306-01-406-9222	42	15
3040-01-399-6257	85	1	5310-01-407-0275	3	3
2520-01-399-6258	89	2	5310-01-407-0276	42	27
2520-01-399-6261	89	2		125	12
2520-01-399-6263	89	2	5310-01-407-0279	3	11
3130-01-399-6905	25	4		44	12
3110-01-399-6906	25	10		114	9
5340-01-399-6969	41	14		123	3
3130-01-399-8490	25	8	5340-01-407-0286	107	6
5340-01-400-1835	41	15	5340-01-407-0287	106	27
5340-01-400-1836	41	10	5340-01-407-0288	107	1
5340-01-400-1837	41	20	3040-01-407-0644	119	13
5340-01-400-1893	35	5	4720-01-407-0731	44	1
3020-01-400-2017	93	5	4730-01-407-0733	94	3
3020-01-400-2018	93	6	5330-01-407-1618	7	4
2520-01-400-2019	93	3	5306-01-407-1619	45	3
3020-01-400-2020	85	10	5310-01-407-1646	2	10
3020-01-400-2021	85	4		3	5
3020-01-400-2022	85	16	5340-01-407-1648	148	4
3020-01-400-2023	86	20	5340-01-407-1650	142	16
3110-01-400-2683	93	10	5340-01-407-1653	107	15

CROSS-REFERENCE INDEXES

NATIONAL STOCK NUMBER INDEX

STOCK NUMBER	FIG.	ITEM	STOCK NUMBER	FIG.	ITEM
5340-01-407-1654	148	4	5306-01-407-4769	124	10
5340-01-407-1659	146	2	5306-01-407-4770	124	11
5340-01-407-1662	125	21	5306-01-407-4771	124	12
5340-01-407-1667	125	21		125	8
5340-01-407-1670	58	7	5360-01-407-4782	110	19
5340-01-407-2367	62	3	5340-01-407-4783	152A	29
5340-01-407-2368	62	5	5340-01-407-4784	147	10
5340-01-407-2370	60	15	5340-01-407-4789	39	14
5330-01-407-2371	62	6	5340-01-407-4790	39	20
5340-01-407-2372	60	15	5340-01-407-4791	40	19
5306-01-407-2738	147	12	5340-01-407-4792	147	10
	148	7	5340-01-407-4795	60	13
5340-01-407-2758	40	5	2540-01-407-4859	136	6
5340-01-407-2760	45	13	4440-01-407-5135	170	1
5340-01-407-2761	42	28	5305-01-407-5389	55	8
5340-01-407-2762	171	1		145	8
6160-01-407-2852	64	11	5306-01-407-5400	55	6
2530-01-407-2936	117	14	5305-01-407-5404	156	12
	118	24		157	3
3040-01-407-2939	91	5	2815-01-407-5718	13	9
4720-01-407-2945	94	9	2510-01-407-5740	2	9
4720-01-407-2946	94	14		123	15
4720-01-407-2948	94	15	4720-01-407-6034	120	19
5310-01-407-3451	136	5	4820-01-407-6038	141	3
5306-01-407-3468	125	2	2540-01-407-6040	136	9
5306-01-407-3469	124	13	5340-01-407-6225	59	1
5306-01-407-3470	125	10	5340-01-407-6227	3	2
5306-01-407-3471	57	16	5340-01-407-6230	59	1
	127	11	5340-01-407-6232	149	14
	142	17	5340-01-407-6233	149	10
	147	13	5340-01-407-6235	145	14
	148	2	5325-01-407-6236	140	16
5306-01-407-3473	125	17	5310-01-407-7198	136	31
5340-01-407-3480	155	10	5340-01-407-7204	151	9
5330-01-407-3481	104	5	5340-01-407-7205	154	14
5340-01-407-3482	154	4	5315-01-407-7207	39	23
5340-01-407-3483	155	30	2530-01-407-7514	107	17
5340-01-407-3486	144	15	2530-01-407-7515	106	1
4320-01-407-3549	142	7	4710-01-407-7516	140	25
4730-01-407-3559	145	18	2540-01-407-7517	146	5
4730-01-407-3561	145	1	4820-01-407-7518	141	10
5305-01-407-4760	137	1	4710-01-407-7525	107	23
	138	5	4730-01-407-7527	177	2
5310-01-407-4765	57	17	2510-01-407-7529	134	5
	123	19	2510-01-407-7531	55	29
	125	20	5340-01-407-7710	136	24
	127	10	5340-01-407-7711	136	27
	142	6	5340-01-407-7714	136	10
	147	15	5340-01-407-7715	136	11
	148	3	5340-01-407-7716	136	29

CROSS-REFERENCE INDEXES

NATIONAL STOCK NUMBER INDEX					
STOCK NUMBER	FIG.	ITEM	STOCK NUMBER	FIG.	ITEM
5340-01-407-7717	136	30	4720-01-408-1556	144	9
5306-01-407-9016	25	6	3040-01-408-1557	39	22
	47	18	2530-01-408-1563	110	2
5305-01-407-9020	42	1	5340-01-408-1930	136	8
	141	9	5340-01-408-1938	136	16
5310-01-407-9024	62	7	5340-01-408-1939	136	8
2910-01-407-9254	116	9	5340-01-408-1941	136	10
2815-01-407-9255	116	10	5306-01-408-1949	3	8
4710-01-407-9256	106	20		114	11
2910-01-407-9257	36	1		123	16
4720-01-407-9259	140	14	5306-01-408-1952	128	1
4720-01-407-9260	140	15	4720-01-408-2417	31	1
4710-01-407-9261	106	19	5306-01-408-2775	123	18
4720-01-407-9262	140	4	2520-01-408-3183	97	29
2815-01-407-9272	KITS	4	5340-01-408-3306	125	7
2930-01-407-9273	94	6	5306-01-408-3312	123	21
2590-01-407-9275	17	2	5340-01-408-4039	123	22
4730-01-407-9281	176	1	5306-01-408-4044	125	14
2510-01-407-9284	3	2	2510-01-408-4703	133	20
5306-01-407-9489	136	25	2540-01-408-4709	149	1
5310-01-407-9492	136	15	5340-01-408-4793	123	25
5340-01-407-9522	168	5	5340-01-408-4794	123	25
4720-01-408-0150	43	14	5340-01-408-4832	170	14
2540-01-408-0155	137	2	5340-01-408-4833	112	35
2520-01-408-0156	82	1	5315-01-408-4856	143	11
2930-01-408-0158	50	1	2540-01-408-4943	149	4
2530-01-408-0166	104	3	2530-01-408-5649	117	1
2510-01-408-0167	130	22	2540-01-408-5650	130	29
2530-01-408-0169	104	3	2510-01-408-5651	132	3
5306-01-408-0450	116	19	2530-01-408-5655	117	1
5310-01-408-0470	39	13	2910-01-408-5661	155	19
5306-01-408-0874	3	4	2530-01-408-5662	113	28
2520-01-408-1526	106	14	2590-01-408-6027	151	1
2815-01-408-1527	106	15	5310-01-408-6466	110	17
2590-01-408-1529	127	1	2540-01-408-6950	151	11
2540-01-408-1531	137	10	4720-01-408-6975	28	7
2540-01-408-1532	138	10	5342-01-408-7055	123	28
3020-01-408-1534	6	7	5340-01-408-7090	97	22
3040-01-408-1535	127	2	5320-01-408-7103	123	9
2510-01-408-1536	133	14	2540-01-408-7285	137	7
4720-01-408-1540	47	11		138	8
4720-01-408-1541	43	15	5325-01-408-8466	154	2
3040-01-408-1544	110	9		155	32
4720-01-408-1545	94	29	5340-01-408-8527	27	2
2530-01-408-1546	104	4	2540-01-408-9200	136	17
3040-01-408-1549	110	11	2540-01-408-9458	138	4
2540-01-408-1550	155	5	5305-01-408-9583	39	11
2510-01-408-1551	132	3	4820-01-408-9958	30	24
4720-01-408-1553	144	8	2930-01-408-9960	51	6
2540-01-408-1555	155	2	5306-01-409-0177	123	23

CROSS-REFERENCE INDEXES

NATIONAL STOCK NUMBER INDEX

STOCK NUMBER	FIG.	ITEM	STOCK NUMBER	FIG.	ITEM
5306-01-409-0179	147	9	4730-01-411-7538	99	2
	148	7	2590-01-411-8476	79	3
5305-01-409-0181	56	21	5940-01-411-9210	74	3
5310-01-409-0897	124	6	5306-01-411-9642	116	12
	125	15	2920-01-412-0140	54	14
	147	16	5365-01-412-0175	107	5
5306-01-409-0971	3	1	2520-01-412-0270	78	2
2540-01-409-1102	151	8	3040-01-412-1125	98	2
4710-01-409-1178	42	10	3020-01-412-1126	53	10
2590-01-409-1205	3	7	3040-01-412-1660	152	7
2590-01-409-1208	3	7	3040-01-412-1661	152	1
5310-01-409-1642	42	24	5340-01-412-1893	107	13
	97	23	5340-01-412-1894	108	13
	97	23	5340-01-412-1927	136	1
	98	6	4730-01-412-2678	167	12
	124	5	4730-01-412-2679	113	17
	125	3	5340-01-412-2744	154	9
2510-01-409-1762	123	20	5340-01-412-2745	154	19
5310-01-409-4290	54	12	5340-01-412-2750	140	1
	132	2	5340-01-412-2752	152A	31
	154	13	5310-01-412-3560	2	3
2510-01-410-8086	123	17		3	10
2910-01-410-8792	30	5	5340-01-412-3562	108	13
5305-01-410-9090	28	1	4730-01-412-3861	109	4
	132	1	5365-01-412-4481	125	16
5340-01-411-0089	128	5	6150-01-412-4549	54	23
2510-01-411-0661	129	1	6150-01-412-4553	54	19
5340-01-411-0817	123	22	6150-01-412-4554	72	1
5305-01-411-2343	140	3	4730-01-412-5193	36	21
5305-01-411-3423	107	3		37	21
6220-01-411-3584	57	2	2520-01-412-5195	45	25
5340-01-411-3820	36	31		45	25
5320-01-411-3822	123	9	4730-01-412-5201	118	20
5340-01-411-4466	97	13		171	8
5340-01-411-4468	97	20		176	2
5306-01-411-5012	27	1	4730-01-412-5202	112	11
5306-01-411-5817	123	14	4710-01-412-5205	109	1
	125	19	2940-01-412-5207	28	39
5306-01-411-5818	97	16	4730-01-412-5208	99	22
2530-01-411-5942	121	12	6150-01-412-6534	54	13
5310-01-411-6409	67	1	6150-01-412-6535	63	6
	135	27	5306-01-412-6676	124	1
	135	35	4730-01-412-6776	99	17
5340-01-411-6418	152A	30		112	8
5340-01-411-6420	152A	26	4730-01-412-7560	99	7
5340-01-411-6421	123	20	4710-01-412-7566	108	4
5340-01-411-6422	152A	32	2590-01-412-7572	78	1
5310-01-411-7152	98	4	3950-01-412-8192	147	17
5340-01-411-7153	98	5	2540-01-412-8607	128	3
4730-01-411-7535	99	3	5315-01-412-8753	110	16

CROSS-REFERENCE INDEXES

NATIONAL STOCK NUMBER INDEX					
STOCK NUMBER	FIG.	ITEM	STOCK NUMBER	FIG.	ITEM
6150-01-412-9086	63	12	6150-01-414-6874	65	1
6150-01-412-9087	74	1	4820-01-414-7865	122	1
6150-01-412-9088	75	1	4730-01-414-7892	140	22
			2520-01-414-9124	104A	1
6150-01-412-9089	70	1	3110-01-415-2081	121	10
6150-01-412-9091	72	1	2590-01-415-3141	155	16
4730-01-412-9585	171	14	6680-01-415-4025	55	19
2510-01-413-0463	123	10	2510-01-415-8276	133	20
5330-01-413-0495	104	6	4730-01-417-4887	27	16
5310-01-413-0754	78	4	2520-01-418-6187	77	1
	79	2	2815-01-418-6188	1	1
5365-01-413-2059	124	4	5340-01-418-6259	175	7
	147	11	6150-01-418-7691	76	1
4730-01-413-2599	167	13	5930-01-418-8444	177	1
2540-01-413-2601	154	12	6150-01-418-8698	76	11
5305-01-413-3280	38	6	2540-01-418-9538	167	KIT
5305-01-413-3284	151	6	4730-01-419-0301	176	11
6150-01-413-3470	63	9	4730-01-419-0497	176	5
3040-01-413-4020	27	5	4730-01-419-0563	172	7
5310-01-413-5911	34	9		173	14
3040-01-413-5992	152	14	2540-01-419-0564	163	KIT
3040-01-413-5997	85	2	2540-01-419-0565	165	KIT
3040-01-413-5999	40	1		165	KIT
3040-01-413-6250	124	3	6130-01-419-0726	175	3
	125	4	5340-01-419-1330	174	4
5315-01-413-7362	78	8	6150-01-419-2693	76	2
5340-01-413-7371	121	13	2520-01-419-3377	102	5
4730-01-413-8233	120	21	2510-01-419-4388	147	17
3040-01-413-8234	78	11	5305-01-419-5181	52	2
5340-01-413-8445	36	33	2930-01-419-6227	42	11
4710-01-413-8871	107	29	2530-01-419-6303	119	17
2510-01-413-8873	55	4	2990-01-419-6443	176	7
4720-01-413-8877	120	18	2540-01-419-6451	166	KIT
3040-01-413-8878	38	5		166	KIT
5310-01-413-9013	133	4	5935-01-419-8542	76	3
3040-01-413-9551	38	4	4730-01-420-1021	174	3
2940-01-413-9559	142	12	8145-01-422-4197	159	1
4720-01-414-0333	120	11	5340-01-422-4328	119	15
	171	17	5340-01-422-4329	40	15
3040-01-414-0339	123	11	5120-01-422-7740	179	9
2530-01-414-1242	120	1	8145-01-422-7742	161	1
5330-01-414-2198	30	29	8145-01-422-7744	160	1
2510-01-414-3212	147	14	6240-01-422-9650	80	4
5970-01-414-3398	62	4	5120-01-423-2179	179	8
5340-01-414-3714	39	17	5180-01-423-2458	179	15
5365-01-414-3721	121	8	2520-01-423-3640	96	1
2940-01-414-4383	141	4	2520-01-423-7586	80	1
4730-01-414-4388	94	7	2510-01-423-8264	97	20
2520-01-414-5091	104A	9	2510-01-423-8534	127	5
4710-01-414-5571	153	3	5330-01-424-7905	10	4
5340-01-414-6479	KITS	15	4730-01-424-8718	42	9

CROSS-REFERENCE INDEXES

NATIONAL STOCK NUMBER INDEX					
STOCK NUMBER	FIG.	ITEM	STOCK NUMBER	FIG.	ITEM
3110-01-425-5658	49	3	2590-01-434-1497	171	9
5340-01-426-3108	57	15	2815-01-434-5168	13	8
2530-01-426-6941	104	4	2815-01-434-5170	5	2
2510-01-426-6942	133	6	2590-01-434-6158	114	8
5340-01-427-9806	28	5	2930-01-434-7389	45	8
2920-01-428-1780	169	KIT	9905-01-435-0378	156	6
	169	KIT	9905-01-435-2407	157	13
6665-01-428-2058	168	KIT	5935-01-435-3283	62	8
5895-01-428-2198	81	1	5307-01-436-5434	117	9
4730-01-428-3086	36	8	5360-01-436-6137	15	3
	37	9	5325-01-437-5810	119	11
3040-01-429-0821	12	4	5340-01-438-4215	48	6
5360-01-429-2092	15	4	5306-01-439-0282	117	9
3030-01-429-5389	52	1	5325-01-439-1124	34	2
2640-01-429-7813	119	10	2510-01-439-7007	133	2
3020-01-429-7898	48	2	2510-01-439-7486	133	2
3040-01-429-7904	34	3	5340-01-441-1653	166	15
4820-01-430-3427	27	3	5340-01-441-1654	166	16
3120-01-432-1474	152	8	7690-01-441-2159	157	14
4710-01-432-3892	44	6	7690-01-441-2257	158	4
4710-01-432-3893	44	3	5315-01-441-2294	143	7
4730-01-432-4650	154	10	5340-01-441-2367	131	9
5340-01-432-4880	45	17	4730-01-441-2764	167	1
4820-01-432-5914	122	8	4730-01-441-2968	28	17
5310-01-432-6727	79	8	5342-01-441-3161	121	14
	107	26	5310-01-441-3266	28	28
	112	33	4730-01-441-3356	28	19
	134	11	4730-01-441-3361	28	18
	144	14	4720-01-441-3445	44	7
	149	5	3040-01-441-3501	143	4
	149	12	4720-01-441-3614	28	21
	151	10	4730-01-441-3743	118	27
5310-01-432-8290	168	6	4720-01-441-3755	44	4
5310-01-432-8291	42	25	4720-01-441-3905	31	6
5340-01-432-9778	138	14	2930-01-441-4339	45	9
5306-01-433-4753	10	1	4720-01-441-4354	166	7
	37	6	4320-01-441-4357	35	16
2540-01-433-7100	131	3	4730-01-441-4387	47	3
3040-01-433-8113	45	6	4730-01-441-4388	167	11
	51	12	3040-01-441-4392	124	16
5306-01-433-9179	95	1	2815-01-441-4574	165	5
	123	12	4720-01-441-4844	28	41
5306-01-433-9247	98	8	2530-01-441-4866	108	16
5305-01-433-9248	113	15	4710-01-441-4876	108	9
	120	15	5310-01-441-5200	2	11
	171	16	4720-01-441-5601	167	6
5306-01-433-9249	98	7	3020-01-441-5750	169	7
5306-01-433-9250	121	4	3010-01-441-6323	143	6
5305-01-433-9251	71	2	2940-01-441-6587	28	25
5360-01-433-9372	149	3	2540-01-441-7011	131	10

CROSS-REFERENCE INDEXES

NATIONAL STOCK NUMBER INDEX

STOCK NUMBER	FIG.	ITEM	STOCK NUMBER	FIG.	ITEM
5340-01-441-7189	30	18	3040-01-442-4611	38	7
2540-01-441-7211	131	12	2510-01-442-5460	131	14
2540-01-441-7230	131	13	5330-01-442-5780	129	4
5307-01-441-7415	118	22	5330-01-442-5781	129	2
5307-01-441-7416	118	22	7690-01-442-6137	156	15
5306-01-441-7439	2	12	9905-01-442-6393	156	6
3120-01-441-7441	121	11	9905-01-442-6394	156	6
5340-01-441-7469	60	15	9905-01-442-6395	156	6
5340-01-441-7470	60	13	5330-01-442-6677	KITS	23
5340-01-441-7471	60	15	4730-01-442-6904	145	10
9905-01-441-7502	157	6	4820-01-442-7709	15	2
7690-01-441-7565	157	5	5340-01-442-9164	87	8
4320-01-441-7669	143	10	5342-01-443-4446	87	2
5340-01-441-8558	113	47	2540-01-443-7032	150	1
5340-01-441-8584	31	9	4730-01-443-7122	43	8
5330-01-441-8747	1	4	6220-01-443-8805	58	2
	159	13	6220-01-443-8813	58	1
6150-01-441-9345	56	24	4730-01-443-8949	51	16
5330-01-441-9839	28	32	2940-01-443-8959	119	36
5310-01-442-1109	28	24	4730-01-443-8960	51	13
	39	10	9905-01-443-9790	157	1
	41	17	2540-01-444-1500	131	11
	43	12	5330-01-444-3792	30	7
7690-01-442-1137	161	8	5340-01-444-5359	36	17
5330-01-442-1235	161	13		37	26
9905-01-442-1451	157	2	5340-01-444-5366	36	18
9905-01-442-1452	156	5		37	30
9905-01-442-1453	156	9	5325-01-444-7398	87	13
9905-01-442-1454	156	10	4720-01-444-7538	115	4
9905-01-442-1455	157	4	5310-01-444-8411	124	2
9905-01-442-1456	157	15	5342-01-444-9149	53	12
9905-01-442-1457	156	7	5310-01-445-1488	152	16
4730-01-442-1503	51	14	9905-01-445-1766	156	2
5330-01-442-1878	KITS	8	9905-01-445-1767	156	13
5330-01-442-2136	KITS	7	4730-01-445-2354	36	6
5305-01-442-2406	34	10		37	11
9905-01-442-2470	156	8	5320-01-445-3311	36	12
9905-01-442-2473	156	1		37	18
4730-01-442-2637	112	13	3950-01-445-4613	147	14
5330-01-442-2871	KITS	19	2520-01-445-5700	86	27
4320-01-442-2895	144	4	2540-01-445-5939	164	KIT
4720-01-442-2948	115	7	2930-01-445-6020	43	2
2930-01-442-2989	45	10	5325-01-445-6866	150	9
4820-01-442-3402	145	3	5310-01-445-6872	119	12
4730-01-442-3468	115	11	2990-01-445-8164	41	6
4730-01-442-3491	51	1	9905-01-445-9831	156	6
2590-01-442-3977	38	3	5325-01-446-3501	162	KIT
2940-01-442-4076	141	7	2990-01-446-5266	83	3
2590-01-442-4378	87	4	2510-01-446-5268	150	10
2530-01-442-4606	KITS	2	5305-01-446-5894	83	12

CROSS-REFERENCE INDEXES

NATIONAL STOCK NUMBER INDEX

STOCK NUMBER	FIG.	ITEM	STOCK NUMBER	FIG.	ITEM
5305-01-446-5898	83	13	5305-01-450-0412	45	27
5305-01-446-5900	83	2	5340-01-450-1126	43	17
2540-01-447-0075	131	1	5340-01-450-1127	42	4
2540-01-447-0088	131	7	2590-01-450-3228	40	6
2540-01-447-0096	131	6	5305-01-450-5948	45	18
5340-01-447-0975	42	5	2940-01-450-7681	28	27
5340-01-447-0976	42	17	5320-01-452-1548	163	4
5935-01-447-1338	74	2	2590-01-453-3777	56	13
5330-01-447-1751	45	12	5320-01-453-4912	163	2
5340-01-447-1752	42	12	5330-01-454-2859	160	13
2930-01-447-1754	45	14	5365-01-454-4335	130	37
2930-01-447-1755	45	2		130	38
2930-01-447-1756	45	19	5340-01-454-5970	123	17
5330-01-447-1757	45	12	3120-01-455-5047	112	6
5365-01-447-2150	83	5		113	22
2510-01-447-2909	134	2		170	18
3040-01-447-2910	50	3	4730-01-455-6927	153	5
4310-01-447-2912	43	1	5310-01-455-9888	121	16
9905-01-447-2913	156	11	5310-01-457-3171	105	2
6240-01-447-3779	58	5	5310-01-458-4589	152	4
	58	16		152	10
5330-01-447-4694	93	1	5340-01-459-5556	141	12
4730-01-447-4935	43	9	3030-01-460-1030	52	1
5340-01-447-4936	43	21	5310-01-460-6012	178	6
2530-01-447-8996	119	38	2540-01-460-9331	110	4
2520-01-447-8998	100	1	6685-01-461-0508	141	6
5340-01-447-8999	45	13	2510-01-463-6125	130	1
4730-01-448-1482	44	14	2510-01-463-6130	123	1
4710-01-448-1483	44	13	2530-01-465-3170	KITS	1
5340-01-448-1484	121	1	5315-01-469-2414	40	9
5310-01-448-5735	42	16	5330-01-469-7592	6	6
5340-01-448-7055	95	2	5340-01-469-9898	37	10
9905-01-448-7072	156	6	5340-01-469-9961	37	8
5320-01-448-7074	131	2	5340-01-469-9977	130	31
	131	2	5340-01-470-0001	130	36
4710-01-448-9675	35	1	5340-01-470-0287	130	36
5340-01-449-0615	17	5	5998-01-470-0661	174	11
7690-01-449-1578	159	8	2540-01-470-4136	130	34
4710-01-449-1721	46	1	2540-01-470-4662	131	3
3040-01-449-1919	38	1	6150-01-470-6940	37	15
5330-01-449-1978	117	16	4810-01-475-8940	36	20
	118	9		37	22
5342-01-449-3765	47	13	2510-01-477-2203	134	10
5360-01-449-3795	38	2	2540-01-477-3689	135	7
5340-01-449-6998	165	6	3040-01-477-5444	126	1
4710-01-449-7808	84	9	5305-12-124-0545	165	9
5310-01-449-8761	93	12	5340-21-908-0049	80	2
5340-01-449-9938	131	4			
	131	4			
5306-01-450-0410	42	21			

CROSS-REFERENCE INDEXES

CAGEC	PART NUMBER	PART NUMBER INDEX		FIG.	ITEM
			STOCK NUMBER		
78500	A 1205Q667		5330-00-706-1238	118	3
81348	A-A-52463-B10		6240-01-447-3779	58	5
				58	16
98624	A-1341-C		5342-01-344-2100	30	10
98624	A-1368-D		4730-01-344-5487	30	14
60038	A-50085		3110-01-399-1253	117	18
				118	29
58536	AA52554A03A10600		4720-01-441-5601	167	6
				BULK	4
78276	AKS7-420-165		5325-01-408-8466	154	2
				155	32
81343	AMS5075		4710-00-287-2378	BULK	23
88044	AN931-4-16		5325-00-276-6087	28	8
				155	8
73342	AS20-007			83	9
98624	A1364A			30	15
98624	A1375S			30	8
98624	A1377R		5330-01-444-3792	30	7
51377	A1386H		4820-01-393-4532	30	6
08441	A17004-2		4730-00-277-9615	122	16
8E499	A32804		5310-00-594-8038	117	13
78500	A3897E863		2520-00-752-1276	102	11
58536	A52426-1M BULK		4720-01-088-1086	BULK	11
58536	A52427-L-0.750		5310-00-518-5566	117	13
58536	A52432-2		2540-00-788-5637	152A	16
58536	A52463-1-08		6240-00-019-0877	58	6
				58	18
				60	9
58536	A52463-1-09		6240-00-019-3093	58	4
				58	15
58536	A52463-2-10		6240-00-044-6914	60	21
11976	A82777		5331-00-579-6495	29	6
				35	9
18265	BAS02-0072		2815-01-298-5347	16	3
13475	BD809990		2520-00-163-0713	90	3
13940	BS 78505		5325-00-371-8108	150	2
80204	B1821BH025C075N		5305-00-068-0508	28	9
				45	16
				51	10
				62	16
				69	6
				107	2
				112	36
				136	28
				149	11
				154	18
				155	9
				175	8
80204	B1821BH025C100N		5305-00-225-3843	73	5
				112	37

CROSS-REFERENCE INDEXES

CAGEC	PART NUMBER	PART NUMBER INDEX		FIG.	ITEM
			STOCK NUMBER		
80204	B1821BH025C100N	5305-00-225-3843		119	16
				130	24
				144	10
				151	5
				171	10
				174	10
				175	4
80204	B1821BH025C125N	5305-00-068-0509		57	18
				64	1
				130	20
80204	B1821BH025C175N	5305-00-071-2510		149	2
80204	B1821BH025F050N	5305-00-267-8952		67	12
				133	23
80204	B1821BH025F063N	5305-00-267-8953		120	2
				154	1
				168	22
				169	4
80204	B1821BH025F075N	5305-01-373-4831		54	5
80204	B1821BH025F088N	5306-00-068-0514		152A	8
				41	12
				64	10
				73	18
80204	B1821BH025F100N	5305-00-068-0515		152A	5
80204	B1821BH025F113N	5305-00-068-0516		152A	24
80204	B1821BH025F125N	5305-00-267-8954		28	3
				69	13
80204	B1821BH031C050N	5306-00-226-4822		53	16
80204	B1821BH031C075N	5306-00-226-4825		106	24
80204	B1821BH031C088N	5306-00-226-4826		7	11
80204	B1821BH031C100N	5306-00-226-4827		78	7
80204	B1821BH031C138N	5306-00-226-4830		113	41
				152A	28
80204	B1821BH031C225N	5306-00-226-4834		142	5
80204	B1821BH031F100N	5305-00-051-4076		45	5
80204	B1821BH031F175N	5306-00-051-4081		41	1
80204	B1821BH038C063N	5305-00-721-5492		58	12
80204	B1821BH038C075D	5305-00-115-9526		172	4
				173	11
80204	B1821BH038C075L	5306-01-112-4340		54	10
80204	B1821BH038C075N	5305-00-543-4372		68	7
				145	13
				153	9
				170	7
				53	1
80204	B1821BH038C088N	5305-01-140-9118		58	9
				59	11
				69	16
				94	11
				110	8
				132	8
				133	8

CROSS-REFERENCE INDEXES

CAGEC	PART NUMBER	PART NUMBER INDEX		FIG.	ITEM
			STOCK NUMBER		
80204	B1821BH038C088N	5305-01-140-9118		166	6
				173	4
80204	B1821BH038C100N	5305-00-068-0510		43	22
				86	12
80204	B1821BH038C113N	5305-00-543-2419		28	22
80204	B1821BH038C125N	5305-00-068-0511		44	9
				106	12
				107	14
				110	15
				110	15
80204	B1821BH038C175N	5305-00-821-3869		43	13
80204	B1821BH038F075N	5305-00-269-3234		67	15
				68	14
				75	12
				109	8
				112	30
				112	30
				121	6
80204	B1821BH038F088N	5305-00-269-3235		178	5
				60	6
				73	1
				112	10
				112	10
80204	B1821BH038F100N	5305-00-269-3236		41	22
				41	27
				42	13
				56	16
				60	14
				63	4
				73	14
				102	3
				106	26
				106	26
80204	B1821BH038F125N	5305-00-269-3238		71	5
				73	5
				73	21
				109	3
				114	7
				114	7
				133	18
80204	B1821BH038F138N	5305-00-269-3239		41	11
80204	B1821BH038F150N	5305-00-269-3240		166	14
				31	8
				73	23
				73	23
				97	2
80204	B1821BH038F175N	5305-00-269-3241		123	27
				166	11
				53	5
80204	B1821BH038F200N	5305-00-269-3242		97	4
80204	B1821BH044F200N	5305-00-709-8542		56	2
80204	B1821BH050C125N	5305-00-071-2067		2	8
				45	20
				113	52

CROSS-REFERENCE INDEXES

CAGEC	PART NUMBER INDEX		FIG.	ITEM
	PART NUMBER	STOCK NUMBER		
80204	B1821BH050C125N	5305-00-071-2067	172	16
80204	B1821BH050C175N	5305-00-071-2070	1	2
			159	2
			161	2
80204	B1821BH050C225N	5305-00-071-2072	143	9
80204	B1821BH050F150N	5305-00-719-5221	42	26
80204	B1821BH050F175N	5305-00-719-5235	97	3
			130	16
80204	B1821BH063C200N	5305-00-724-7222	58	22
			148	6
80204	B1821BH063F225N	5305-00-726-2552	124	17
80204	B1821BH075F275N	5305-00-926-1826	139	2
80204	B1821BH075F450N	5305-00-940-8069	42	22
80204	B18231B08025N	5305-01-381-1202	135	20
80204	B18231B08040N	5306-01-211-6047	135	38
88907	B54-32780	4730-00-278-2523	120	22
23040	B6T7039A	2520-00-702-4578	100	3
			103	3
82484	C-1467	5310-01-445-1488	152	16
82484	C-1707	5310-01-458-4589	152	4
			152	10
82484	C-544		152	5
			152	11
98410	C-840-38	5940-00-113-9826	70	21
21868	CEET12	4720-00-809-2429	BULK	2
21868	CEET12-32.5		155	3
21868	CEET16	4720-00-809-2430	BULK	3
82458	CLF1420S	5310-00-088-1251	57	20
81348	CMDX2-3PT573036	5340-00-809-1492	67	13
			71	8
			75	10
19207	CPR102321-1	4730-01-079-8821	106	7
19207	CPR104420-1	4720-01-058-7213	BULK	20
19207	CPR104420-1-AR		31	5
			167	4
			167	4
19207	CPR104420-1-139		145	12
19207	CPR104420-1-14		113	54
19207	CPR104420-1-144		145	11
19207	CPR104420-1-16		99	4
19207	CPR104420-1-17		112	19
19207	CPR104420-1-180		112	24
19207	CPR104420-1-204		112	24
19207	CPR104420-1-22		112	38
19207	CPR104420-1-28		99	6
19207	CPR104420-1-29		51	8
19207	CPR104420-1-3		141	18
			145	19
19207	CPR104420-1-39		145	15
19207	CPR104420-1-48		51	2
			112	40

CROSS-REFERENCE INDEXES

CAGEC	PART NUMBER INDEX		FIG.	ITEM
	PART NUMBER	STOCK NUMBER		
19207	CPR104420-1-65		99	1
19207	CPR104420-2	4720-01-014-4915	BULK	5
19207	CPR104420-2-AR		113	12
			113	30
			171	15
19207	CPR104420-2-121		113	16
19207	CPR104420-2-132		114	12
19207	CPR104420-2-154		114	12
19207	CPR104420-2-156		112	26
			114	5
19207	CPR104420-2-16		113	10
19207	CPR104420-2-180		112	26
19207	CPR104420-2-19		112	12
19207	CPR104420-2-192		114	5
19207	CPR104420-2-54		113	1
19207	CPR104420-2-60		106	10
			122	6
19207	CPR104420-2-92		113	30
19207	CPR104420-3	4720-01-003-6706	BULK	6
19207	CPR104420-3-AR		171	6
			172	6
			173	8
19207	CPR104420-3-11		113	37
19207	CPR104420-3-121		113	11
19207	CPR104420-3-36		113	34
19207	CPR104420-3-6		119	34
19207	CPR104420-3-60		113	56
19207	CPR104420-3-65		113	57
19207	CPR104420-3-70		113	56
19207	CPR104420-3-9		119	39
19207	CPR104420-4	4720-01-009-9058	BULK	8
19207	CPR104420-4-27		113	24
19207	CPR104420-4-63		113	24
19207	CPR104420-5	4720-01-009-9941	BULK	7
19207	CPR104420-5-AR		172	11
			173	18
7Z588	CT 175L	4730-01-329-9142	44	18
7Z588	CT 250L	4730-01-329-9151	44	2
7Z588	CT 400L	4730-01-329-9146	44	5
7Z588	CT-300LB	4730-01-207-5985	44	15
06853	CV		116	5
06853	CVS		116	6
06004	C2208	5340-00-753-9214	130	27
21969	DIN933-M10 X 25- 8.8-B3B	5306-01-338-3981	83	10
06721	DQ6015	2530-01-465-3170	KITS	1
58588	D41A35C	5310-00-275-6707	108	2
81901	E-2038-501	2540-01-259-0283	56	3
34623	EX2498	6150-01-414-6874	65	1
34623	EX3604	6150-01-412-9087	74	1
61424	E64	9330-01-083-1914	BULK	21

CROSS-REFERENCE INDEXES

CAGEC	PART NUMBER INDEX		FIG.	ITEM
	PART NUMBER	STOCK NUMBER		
61424	E64-42		86	9
60380	FAH-52656	3110-01-173-7846	85	17
06495	FG-3	6685-01-461-0508	141	6
40152	FMF00378	3110-00-554-5950	121	15
72962	F1801-064	5310-00-982-4908	170	15
82484	GS 4080	3040-01-412-1660	152	7
82484	GS 4081	3040-01-412-1661	152	1
82484	GS-4076	3040-01-413-5992	152	14
82424	GS-4078		152	9
82424	GS-4079		152	2
23619	HC-120	2520-00-141-3171	142	8
23619	HC-120CAD		142	9
23619	HC-120STS		142	10
2W783	HN80	5310-01-445-6872	119	12
79146	H0-159-4	4730-00-132-4588	30	21
			31	2
			36	5
			37	4
			51	15
81718	H2525M	5310-00-637-9541	130	21
			130	25
			166	10
33287	J-29198	5120-01-150-3048	179	10
60380	JD42659	3110-00-005-0875	88	19
02032	JHP85-430	6620-00-993-5546	56	12
			61	2
60380	JL52657	3120-01-165-4364	85	18
62226	J1		135	30
62226	J2		135	29
33287	J21369-F	4910-01-179-3816	179	14
25341	J23615	5120-01-176-1838	179	2
25341	J23619-01	5120-01-176-8814	179	5
25341	J23633	5220-01-181-5659	179	11
25341	J23643	4910-01-178-0357	179	6
25341	J23717-C	4910-01-179-3815	179	1
25341	J24602	4910-01-183-9879	179	12
25341	J24787	5120-01-176-1834	179	4
33287	J26857	5210-01-134-8448	179	13
62226	J3		135	31
33287	J34127	5220-01-170-1250	179	3
62226	K100		135	23
62226	K101		135	22
62226	K83		135	37
62226	K84		135	36
62226	K99		135	24
65664	L-7-50-9	5975-00-074-2072	171	5
46717	LA-361-9	6240-00-019-0877	59	8
78280	LP-1698CT	4730-01-412-5193	36	21
			37	21
78280	LP-3239-48-17		36	9
			37	14

CROSS-REFERENCE INDEXES

CAGEC	PART NUMBER	PART NUMBER INDEX		FIG.	ITEM
			STOCK NUMBER		
78280	LP-3239-48-20			36	2
				37	1
61112	LP-3239-48-23			36	7
				37	5
78280	LP-3508	4730-01-428-3086		36	8
				37	9
61112	LP3239-48	4720-00-462-0333		BULK	19
34623	M/219B-20003	5310-01-126-2096		35	6
54336	MRC-CTS-101U5433			179	16
96906	MS15001-1	4730-00-050-4203		100	5
				102	23
				103	5
				103	19
96906	MS15003-1	4730-00-050-4208		25	5
				100	11
				103	11
				103	25
				177	3
96906	MS15003-3	4730-00-172-0025		128	2
96906	MS15003-6	4730-00-172-0034		98	9
				110	6
96906	MS15795-507	5310-00-810-5335		30	2
96906	MS15795-820	5310-00-614-3505		53	8
96906	MS15795-908	5310-00-045-5207		64	5
96906	MS16203-77	5310-01-238-1502		54	4
96906	MS16207-26	5306-01-370-6947		28	37
96906	MS16535-212	5320-01-445-3311		36	12
				37	18
96906	MS16555-32	5315-00-753-3978		93	16
96906	MS16995-48	5305-00-988-7612		165	7
96906	MS17830-06C	5310-00-176-6341		152	19
96906	MS18036-4-0140	4720-00-771-5537		99	23
96906	MS20230-GB4	5325-00-526-2663		150	6
96906	MS20230-WB4	5325-00-508-8901		150	5
96906	MS20392-5C71	5315-00-959-5500		39	21
96906	MS20604-S4W5	5320-01-452-1548		163	4
96906	MS20604S4W3	5320-01-453-4912		163	2
96906	MS20659-141	5940-00-113-9825		65	2
96906	MS20659-142	5940-00-114-1315		65	5
96906	MS20659-163	5940-00-113-3145		74	12
96906	MS20659-164	5940-00-113-3148		70	12
96906	MS20822-10	4730-00-231-3014		30	25
96906	MS20823-4	4730-00-231-3960		99	21
96906	MS21044-N4	5310-00-877-5796		56	11
				64	8
				67	11
				68	4
				168	8
				169	6
				152A	17
96906	MS21044-N8	5310-00-877-5795		68	13

CROSS-REFERENCE INDEXES

CAGEC	PART NUMBER INDEX		FIG.	ITEM
	PART NUMBER	STOCK NUMBER		
80205	MS21044B3	5310-00-982-5064	54	2
80205	MS21044N3	5310-00-877-5797	120	10
			138	13
96906	MS21044N4	5310-00-877-5796	136	12
96906	MS21044N5	5310-00-088-0553	36	28
			37	27
96906	MS21044N8	5310-00-877-5795	130	14
96906	MS21045-4	5310-00-061-7325	108	19
96906	MS21045-6	5310-00-982-4908	30	20
			41	9
			41	21
			60	12
			102	6
			106	28
			142	3
			166	13
96906	MS21045-8	5310-00-062-4954	100	12
			102	27
			103	12
96906	MS21083N06	5310-00-905-8451	71	1
96906	MS21083N3	5310-00-902-6676	168	4
96906	MS21245L10	5310-00-449-2381	53	7
96906	MS21318-48	5305-00-253-5627	159	7
			160	7
			161	7
96906	MS21333-10	5340-00-912-8870	73	19
96906	MS21333-100	5340-00-809-1492	73	10
			106	4
96906	MS21333-101	5340-00-088-6655	73	24
			112	32
			170	25
96906	MS21333-102	5340-00-984-8540	57	13
			67	20
			73	6
96906	MS21333-103	5340-00-854-6729	67	7
96906	MS21333-105	5340-00-809-1494	54	11
			62	11
96906	MS21333-106	5340-00-984-8541	68	3
96906	MS21333-107	5340-00-809-1500	63	8
			67	14
96906	MS21333-109	5340-00-067-3868	51	11
			67	5
96906	MS21333-111	5340-00-057-3037	28	12
			168	14
96906	MS21333-113	5340-00-988-1162	67	3
			153	4
96906	MS21333-114	5340-00-057-3052	67	4
96906	MS21333-116	5340-00-764-7052	68	17
96906	MS21333-119	5340-00-050-9077	107	22
96906	MS21333-120	5340-00-964-5267	68	9
			73	2

CROSS-REFERENCE INDEXES

CAGEC	PART NUMBER	PART NUMBER INDEX		FIG.	ITEM
			STOCK NUMBER		
96906	MS21333-121		5340-00-954-6014	75	11
				108	5
				109	11
				113	2
96906	MS21333-122		5340-00-833-8476	73	13
				75	14
				99	24
				112	27
				113	55
				114	6
				114	6
96906	MS21333-123		5340-00-989-1771	73	8
				173	5
				178	3
96906	MS21333-124		5340-00-854-6730	68	6
				73	22
				73	22
				114	10
96906	MS21333-125		5340-00-725-5280	112	29
96906	MS21333-126		5340-00-053-8994	31	17
				94	12
				121	3
				171	12
				172	10
				173	17
				31	19
				68	15
153	10				
96906	MS21333-127		5340-00-833-3049	31	19
				68	15
				153	10
				31	13
				67	18
				68	20
				71	6
172	2				
173	12				
96906	MS21333-129		5340-00-151-9651	68	18
96906	MS21333-39		5340-00-597-0182	108	14
96906	MS21333-62		5340-00-282-7509	87	5
96906	MS21333-65		5340-00-905-0790	36	34
96906	MS21333-67		5340-00-079-7837	138	12
				60	23
168	25				
96906	MS21333-68		5340-00-843-7825	94	16
96906	MS21333-69		5340-00-764-7051	168	2
96906	MS21333-73		5340-00-057-2906	113	14
96906	MS21333-75		5340-00-050-2740	94	18
96906	MS21333-78		5340-00-958-8457	171	2
96906	MS21333-79		5340-00-922-6301	120	13
96906	MS21333-83		5340-00-949-9132	120	7
96906	MS21333-97		5340-00-080-9853	56	10
96906	MS21333-98		5340-00-809-1490	28	11
				68	23

CROSS-REFERENCE INDEXES

CAGEC	PART NUMBER	PART NUMBER INDEX		FIG.	ITEM
			STOCK NUMBER		
96906	MS21333-98		5340-00-809-1490	168	23
96906	MS21333-99		5340-00-993-6207	67	8
96906	MS24523-21		5930-00-681-4727	155	25
96906	MS24532-2 REVG		6625-01-086-9580	55	21
96906	MS24540-2		6620-00-115-9042	55	30
96906	MS24543-2		6685-00-936-2139	55	15
96906	MS24544-2		6680-00-933-3600	55	24
96906	MS24629-35		5305-00-855-0961	154	15
				157	12
96906	MS24629-44		5305-00-052-6915	134	8
96906	MS24629-46		5305-00-855-0957	168	18
96906	MS24629-56		5305-00-052-6920	155	1
80205	MS24629-73		5305-00-204-4850	151	17
96906	MS24665-134		5315-00-839-5820	143	5
96906	MS24665-281		5315-00-839-2326	149	9
96906	MS24665-283		5315-00-842-3044	39	19
96906	MS24665-351		5315-00-839-5821	110	18
96906	MS24665-357		5315-00-298-1481	102	13
96906	MS24665-359		5315-00-013-7214	97	26
96906	MS24665-361		5315-00-059-0184	120	26
96906	MS24665-495		5315-00-234-1664	127	3
96906	MS25231-313		6240-00-155-8714	55	2
				55	28
96906	MS27130-S25K		5310-01-055-8419	175	12
96906	MS27130-S31		5310-01-015-1021	175	10
96906	MS27130-S33		5310-00-158-9408	175	11
96906	MS27145-1		5935-00-767-7936	65	25
96906	MS27147-1		5935-00-900-6281	168	19
96906	MS27183-10		5310-00-809-4058	62	10
				64	9
				68	21
				133	24
				174	9
				152A	4
				152A	18
96906	MS27183-12		5310-00-081-4219	28	13
				133	15
				136	21
				140	2
				154	5
96906	MS27183-14		5310-00-080-6004	31	11
				54	9
				56	4
				170	13
				174	6
96906	MS27183-16		5310-00-809-4085	137	4
				138	2
96906	MS27183-18		5310-00-809-5998	1	3
				57	11
				125	9
				130	18

CROSS-REFERENCE INDEXES

CAGEC	PART NUMBER	PART NUMBER INDEX		FIG.	ITEM
			STOCK NUMBER		
96906	MS27183-18		5310-00-809-5998	136	19
				149	17
				159	12
				160	12
96906	MS27183-20		5310-00-068-5285	147	6
96906	MS27183-21		5310-00-823-8803	121	5
				130	6
96906	MS27183-22		5310-00-951-7209	130	11
				139	7
				139	10
96906	MS27183-23		5310-00-809-8533	113	46
				139	12
96906	MS27183-42		5310-00-014-5850	30	13
				62	12
				130	35
96906	MS27183-55		5310-01-312-4960	135	5
				135	14
96906	MS27183-56		5310-01-280-5795	44	11
96906	MS27980-1B		5325-00-359-6844	150	8
96906	MS27980-6B		5325-00-285-6250	150	7
96906	MS28778-12		5331-00-251-8839	140	5
96906	MS3106R14S6S		5935-00-721-0488	65	26
96906	MS3367-1-0		5975-00-984-6582	37	12
				86	10
				113	13
				120	16
				121	21
				122	15
				167	5
96906	MS3367-1-9		5975-00-074-2072	167	5
				167	5
				168	15
96906	MS3367-2-0		5975-00-899-4606	31	7
				43	16
				169	3
96906	MS3367-2-9		5975-00-156-3253	109	17
96906	MS3367-3-9		5975-00-451-5001	31	21
96906	MS3367-5-0		5975-00-133-8687	145	17
96906	MS3367-5-9		5975-00-111-3208	94	20
				112	31
				112	31
96906	MS3456W18-8S		5935-01-077-2622	65	13
96906	MS35206-241		5305-00-984-6189	55	25
				99	15
				62	20
96906	MS35206-244		5305-00-984-6192	62	20
96906	MS35206-245		5305-00-984-6193	155	31
96906	MS35206-247		5305-00-984-6195	30	1
96906	MS35206-260		5305-00-984-6207	99	14
96906	MS35206-265		5305-00-984-6212	53	19
				60	11
				69	1
				136	14
96906	MS35207-263		5305-00-989-7434	69	4

CROSS-REFERENCE INDEXES

CAGEC	PART NUMBER	PART NUMBER INDEX		FIG.	ITEM
			STOCK NUMBER		
96906	MS35207-263		5305-00-989-7434	155	18
				168	3
96906	MS35207-277		5305-00-952-0760	155	22
96906	MS35214-23		5305-00-059-8248	136	18
80205	MS35215-53		5305-00-206-2508	64	3
96906	MS35265-43		5305-00-614-3423	56	26
96906	MS35309-358		5305-00-543-4718	64	6
96906	MS35333-38		5310-00-559-0070	55	9
				99	16
				154	16
				155	29
				62	2
96906	MS35333-39		5310-00-576-5752	69	10
				154	7
96906	MS35333-40		5310-00-550-1130	151	16
				175	5
96906	MS35333-42		5310-00-595-7237	56	7
96906	MS35333-44		5310-00-194-1483	56	30
96906	MS35333-46		5310-00-543-4385	108	11
				145	7
				155	14
				112	16
				155	21
96906	MS35333-47		5310-00-550-3714	112	16
96906	MS35334-23		5310-00-685-3194	155	21
96906	MS35335-31		5310-00-596-7693	30	3
96906	MS35335-32		5310-00-596-7691	60	2
96906	MS35335-33		5310-00-209-0786	28	10
				133	21
96906	MS35335-34		5310-00-514-6674	133	9
96906	MS35335-35		5310-00-627-6128	57	8
96906	MS35338-100		5310-00-261-8278	64	4
96906	MS35338-103		5310-00-184-8971	64	7
96906	MS35338-30		5310-00-167-0680	174	2
96906	MS35338-42		5310-00-045-3299	56	27
96906	MS35338-43		5310-00-045-3296	54	17
				155	33
				40	3
				59	4
96906	MS35338-44		5310-00-582-5965	127	8
				155	26
				152A	12
				28	14
				39	12
				53	15
				106	25
96906	MS35338-45		5310-00-407-9566	116	2
				133	11
				135	15
				28	23
				53	18
96906	MS35338-46		5310-00-637-9541	54	3
				57	9

CROSS-REFERENCE INDEXES

CAGEC	PART NUMBER	PART NUMBER INDEX		FIG.	ITEM			
			STOCK NUMBER					
96906	MS35338-46		5310-00-637-9541	58	10			
				106	13			
				108	7			
				117	3			
				134	4			
				165	8			
				170	6			
				173	10			
		96906		MS35338-47		5310-00-209-0965	53	2
							107	18
	122		13					
	143		2					
96906	MS35338-48		5310-00-584-5272	1	3			
				149	18			
				161	12			
				104A	7			
96906	MS35338-49		5310-00-167-0680	147	7			
96906	MS35338-50		5310-00-820-6653	147	2			
96906	MS35338-53		5310-00-584-7889	120	4			
96906	MS35338-54		5310-00-850-1611	104	2			
96906	MS35338-65		5310-00-011-5093	44	10			
96906	MS35340-43		5310-00-721-7809	53	20			
96906	MS35340-46		5310-00-959-4675	41	7			
96906	MS35421-1		6220-00-299-7425	59	9			
				60	10			
96906	MS35423-1		6220-00-577-3434	59	6			
96906	MS35423-2		6220-00-726-1916	60	7			
96906	MS35436-4		5940-00-534-0986	65	14			
96906	MS35436-7		5940-00-660-3632	70	14			
96906	MS35489-131		5325-00-081-7611	73	12			
96906	MS35489-135		5325-00-263-6648	62	14			
				71	3			
				58	8			
96906	MS35489-153		5325-01-283-9926	58	8			
96906	MS35489-17		5325-01-242-7083	120	20			
96906	MS35489-23		5325-00-276-6343	68	1			
				134	3			
96906	MS35489-27		5325-00-290-1960	120	12			
				167	9			
96906	MS35489-36		5325-00-174-9312	51	9			
				56	8			
96906	MS35489-40		5325-00-185-0004	74	13			
96906	MS35489-65		5325-00-682-1854	51	7			
96906	MS35649-202		5310-00-934-9758	60	1			
96906	MS35649-2252		5310-00-997-1888	69	8			
96906	MS35649-2312		5310-00-829-9981	28	38			
96906	MS35649-262		5310-00-934-9747	69	11			
96906	MS35649-282		5310-00-934-9757	155	28			
96906	MS35650-302		5310-00-934-9751	69	5			
				155	34			
				171	18			
96906	MS35650-3252		5310-00-043-0520	73	25			

CROSS-REFERENCE INDEXES

CAGEC	PART NUMBER	PART NUMBER INDEX		FIG.	ITEM
			STOCK NUMBER		
96906	MS35650-3252		5310-00-043-0520	170	27
96906	MS35691-53		5310-00-835-2037	108	12
96906	MS35691-57		5310-00-838-1702	113	45
				122	14
96906	MS35743-75		5320-01-408-7103	123	9
96906	MS35756-10		5315-00-616-5524	110	10
96906	MS35756-8		5315-00-616-5526	53	9
96906	MS35769-12		5330-00-842-1903	142	14
96906	MS35769-21		5330-00-514-3289	103A	5
				104A	2
96906	MS35782-2		4820-00-720-4488	42	29
96906	MS35842-11		4730-00-908-3194	120	14
				153	1
				176	6
96906	MS35842-14		4730-00-908-6292	155	6
96906	MS35844-111		5365-01-406-5473	142	13
96906	MS39061-2		5930-00-296-6319	56	23
96906	MS39061-3		5930-01-331-9768	56	22
96906	MS39230-4		4730-00-253-4414	111	2
96906	MS45904-60		5310-00-080-9786	69	2
96906	MS45904-61		5310-00-889-2769	59	3
96906	MS45904-68		5310-00-889-2528	54	6
				69	7
				73	17
				99	11
				151	15
				168	21
				169	5
				170	26
				175	9
96906	MS45904-72		5310-00-889-2527	67	2
96906	MS45904-76		5310-00-061-1258	36	27
				56	15
				60	5
				62	15
				63	3
				68	8
				69	14
				73	15
96906	MS45904-84		5310-00-935-8984	68	11
96906	MS500040-9		6680-00-151-5330	61	4
96906	MS51071-10		6680-00-737-2728	178	1
96906	MS51412-2		5310-01-234-9416	136	3
96906	MS51412-7		5310-01-257-7590	143	3
96906	MS51416-1		5310-01-347-6148	151	7
96906	MS51470-03		5310-01-249-0899	54	18
				69	9
				154	8
96906	MS51504A8-4		4730-00-844-3308	30	26
30327	MS51504A8-8		4730-00-273-6686	94	8
				115	10

CROSS-REFERENCE INDEXES

CAGEC	PART NUMBER	PART NUMBER INDEX		FIG.	ITEM
			STOCK NUMBER		
96906	MS51518-B8		4730-01-070-9214	33	22
96906	MS51527A8		4730-00-822-5609	47	6
				115	5
96906	MS51528A16		4730-00-935-5355	144	17
96906	MS51849-64		5305-00-180-4966	138	11
96906	MS51849-75		5305-01-006-2053	45	26
96906	MS51851-44		5305-00-757-8292	36	15
				37	24
96906	MS51851-85		5305-00-191-3640	36	14
				37	16
96906	MS51851-95		5305-01-087-4478	133	22
96906	MS51861-47		5305-00-432-4203	62	13
				131	8
96906	MS51863-33		5305-01-138-9540	55	22
96906	MS51922-13		5310-00-984-3807	30	30
				125	13
				133	5
				168	13
96906	MS51922-53		5310-00-225-6408	97	11
				97	11
				129	5
				130	12
				138	8
96906	MS51943-31		5310-00-061-4650	45	22
				73	7
				87	11
				119	22
				171	13
				173	6
				174	8
96906	MS51943-32		5310-00-935-9022	28	6
				57	14
				62	9
				62	17
				67	6
				73	11
				99	12
				106	5
				133	25
				152A	1
96906	MS51943-33		5310-00-814-0673	113	40
				152A	25
96906	MS51943-34		5310-00-241-6658	45	7
				99	20
96906	MS51943-35		5310-00-935-9021	141	1
				174	5
96906	MS51943-36		5310-00-814-0672	31	10
				36	25
				53	4
				56	5
				56	14

CROSS-REFERENCE INDEXES

CAGEC	PART NUMBER	PART NUMBER INDEX		FIG.	ITEM
			STOCK NUMBER		
96906	MS51943-36		5310-00-814-0672	60	4
				63	5
				68	19
				69	15
				71	7
				75	13
				97	6
				107	21
				112	28
				114	4
				114	4
				121	2
				178	7
		96906		MS51943-39	5310-00-488-3889
96906	MS51943-40	5310-00-488-3888	97	7	
			97	7	
			109	6	
			172	18	
96906	MS51943-44	5310-00-241-6664	139	9	
96906	MS51943-46	5310-00-935-3569	123	31	
			124	15	
			128	4	
			139	11	
			139	11	
96906	MS51953-80	4730-00-196-1495	111	5	
96906	MS51957-31	5305-00-054-6655	152	20	
96906	MS51957-45	5305-00-054-6670	80	3	
96906	MS51963-138	5305-00-725-0166	147	4	
96906	MS51967-14	5310-00-768-0318	1	5	
			54	16	
			159	11	
			160	11	
			161	11	
			127	9	
			127	9	
96906	MS51967-2	5310-00-761-6882	127	9	
96906	MS51967-8	5310-00-732-0558	57	10	
96906	MS51967-9	5310-00-761-0654	41	8	
			110	7	
			149	19	
96906	MS51968-15	5310-00-943-2141	149	19	
96906	MS51968-2	5310-00-768-0319	53	24	
			59	5	
			155	27	
			133	10	
96906	MS51968-5	5310-00-880-7746	133	10	
96906	MS51968-8	5310-00-732-0559	104	1	
			117	2	
			118	19	
			166	9	
			118	23	
96906	MS51983-3	5310-00-880-2004	118	23	
96906	MS51983-4	5310-00-880-2005	118	23	
96906	MS51983-6	5310-01-045-3709	119	14	
96906	MS51988-10	5310-00-935-3607	2	5	
96906	MS521301A203R	4720-00-491-0102	BULK	9	
96906	MS521301A203150		153	15	

CROSS-REFERENCE INDEXES

CAGEC	PART NUMBER INDEX		FIG.	ITEM
	PART NUMBER	STOCK NUMBER		
96906	MS521301A203160		153	14
96906	MS521301A203550		153	11
96906	MS75021-2	5935-00-846-3884	72	14
96906	MS9021-225	5331-00-527-7939	47	5
96906	MS90725-113	5305-01-325-8388	160	2
96906	MS90725-162	5305-00-724-5910	97	18
			147	1
96906	MS90725-36	5306-01-075-8519	95	5
96906	MS90725-6	5305-00-068-0502	63	7
96906	MS90725-60	5305-00-269-3211	108	6
96906	MS90726-113	5305-00-725-4183	97	1
96906	MS90726-118	5305-00-716-8181	97	12
96906	MS90726-3	5305-00-068-0504	62	21
96906	MS90726-32	5306-00-225-9087	168	11
96906	MS90726-34	5306-00-225-9089	99	18
			133	7
96906	MS90726-60	5305-00-269-2803	31	12
			107	28
			109	12
			178	4
96906	MS90726-62	5305-00-269-2805	60	6
			73	21
96906	MS90727-110	5305-00-719-5209	42	19
96906	MS90727-111	5305-00-719-5219	68	10
			109	19
96906	MS90727-119	5305-00-719-5243	97	25
96906	MS90727-122	5305-00-719-5269	130	19
96906	MS90727-167	5305-00-726-2554	139	3
96906	MS90727-172	5305-00-726-2559	130	5
96906	MS90727-191	5305-00-948-0803	123	30
96906	MS90727-32	5306-00-050-1238	28	15
96906	MS90727-34	5305-00-051-4076	136	20
96906	MS90727-42	5306-00-051-4084	30	31
96906	MS90727-89	5305-00-709-8539	2	6
			53	11
			143	1
96906	MS90927-4	5305-00-068-0512	108	20
			168	9
96906	MS9316-08	5305-00-081-3728	62	1
96906	MS9352-23	5340-00-434-4766	144	13
96906	MS9352-31	5340-00-005-0541	144	11
81349	M13486-1-5	6145-00-152-6499	BULK	22
81349	M13486-1-7	6145-00-705-6678	BULK	25
62226	M2		135	34
81349	M23053/12-106-0	5970-01-297-2862	BULK	16
81349	M23053/12-106-0-AR		169	10
81349	M23053/12-106-2		BULK	17
81349	M23053/12-106-2-AR		169	8
81349	M23053/4-102-0	5970-01-134-7023	70	10

CROSS-REFERENCE INDEXES

CAGEC	PART NUMBER INDEX		FIG.	ITEM
	PART NUMBER	STOCK NUMBER		
81349	M23053/4-103-0	5970-01-048-9378	70	20
81349	M23053/5-106-2	5970-00-787-2331	BULK	14
81349	M23053/5-106-2-A		65	27
	R			
81349	M23053/5-107-2	5970-00-787-2335	BULK	13
81349	M23053/5-107-2-A		65	18
	R			
81349	M24243/1D403	5320-00-395-6523	157	8
			158	7
81349	M25988/1-246	5331-01-189-6351	57	3
62226	M3		135	41
06495	M30-106-7AS	4320-01-441-7669	143	10
81349	M370-A03A1-190		44	16
81349	M43436/1-2	9905-00-841-4445	66	5
81349	M43436/1-3	9905-00-893-3570	72	16
			74	5
			75	6
81349	M43436/1-4	9905-00-945-7637	70	4
81349	M43436/3-1	9905-01-013-8723	66	1
			70	8
			72	3
			74	4
			75	5
			76	4
			76	16
81349	M45913/1-7FG5C	5310-00-057-7080	102	16
81349	M45913/1-8FG5C	5310-00-067-9507	97	9
			97	9
81349	M45913/2-6FG5C	5310-00-959-1488	56	6
			67	17
			68	16
			73	3
			73	3
			97	8
			99	25
			109	2
			113	60
			123	29
			130	4
96906	M45913/2-6FG5C81		133	19
62226	M5		135	32
81349	M5501/7-F22	5340-01-079-7800	155	7
81349	M62217/1-6-11		43	11
81349	M62217/1-6-20		43	7
81349	M81940/2-1	4820-01-298-8416	21	11
			94	1
			141	11
81349	M83461/1-143	5331-01-128-3956	117	21
			118	6
81349	M83461/1-151	5331-01-391-3000	117	19
			118	28

CROSS-REFERENCE INDEXES

CAGEC	PART NUMBER	PART NUMBER INDEX		FIG.	ITEM
			STOCK NUMBER		
06721	N-11728-BH			170	4
06721	N-30252		4820-00-633-3523	113	32
80205	NAS1201D10A10A		4010-00-757-5497	36	13
				37	17
80205	NAS1399C4-4		5320-00-995-0713	87	9
60602	N110-1			79	7
06495	PK13-16ASCL		4320-01-442-2895	144	4
18876	PMS90727001-06		5306-00-068-0513	56	9
				57	12
				67	9
				68	2
				73	9
76700	Q-01366		5340-01-324-3698	28	31
76700	Q-01444		5310-01-277-7334	28	33
76700	Q-01454		5310-01-441-3266	28	28
76700	Q-512465			28	34
76700	Q-66993		5330-01-280-9392	28	29
76700	Q-79515			43	4
76700	Q-79539		5330-01-441-9839	28	32
76700	Q-80756			28	30
76700	Q-80757		2940-01-450-7681	28	27
78280	QP3-4AM		4730-01-445-2354	36	6
				37	11
61112	QS-1181		5330-01-058-3788	36	19
				37	23
78280	QS-1189		5340-01-128-9558	36	23
				37	31
78280	QS4-2AM		4810-01-475-8940	36	20
				37	22
76700	Q71241			43	3
77060	R-68235			37	13
34623	RCSK 16439		5340-01-400-1893	35	5
34623	RCSK-14751-1		2530-01-407-2936	118	24
34623	RCSK-14904-1C		4720-01-408-2417	31	1
34623	RCSK-15109			118	21
34623	RCSK-15147		2520-01-414-9124	104A	1
34623	RCSK-15277		5330-01-398-1740	54	22
34623	RCSK-15406		2530-01-398-2022	119	2
34623	RCSK-15439		4710-01-398-2025	41	26
34623	RCSK-15549		5340-01-400-1837	41	20
34623	RCSK-15554		5340-01-400-1835	41	15
34623	RCSK-15562		5340-01-399-6969	41	14
34623	RCSK14538		5340-01-407-6227	3	2
34623	RCSK14656			123	1
34623	RCSK14692			100	6
34623	RCSK14696			103	6
				103	20
34623	RCSK14722-1		5310-01-407-0279	3	11
				44	12
				114	9
				123	3
34623	RCSK14722-2		5310-01-407-4765	57	17

CROSS-REFERENCE INDEXES

CAGEC	PART NUMBER INDEX		FIG.	ITEM
	PART NUMBER	STOCK NUMBER		
34623	RCSK14722-2	5310-01-407-4765	123	19
			125	20
			127	10
			142	6
			147	15
			148	3
			117	14
			55	4
			38	4
34623	RCSK14751-1	2530-01-407-2936	44	7
34623	RCSK14769-1	2510-01-413-8873	37	8
34623	RCSK14771	3040-01-413-9551	123	24
34623	RCSK14813-3	4720-01-441-3445	31	6
34623	RCSK14816-1	5340-01-469-9961	104	4
34623	RCSK14851-1	4720-01-441-3905	125	7
34623	RCSK14904-2C	4720-01-441-3905	51	6
34623	RCSK14995	2530-01-408-1546	62	8
34623	RCSK15024-1	5340-01-408-3306	122	1
34623	RCSK15028	2930-01-408-9960	112	7
34623	RCSK15067	5935-01-435-3283	94	29
34623	RCSK15079	4820-01-414-7865	94	9
34623	RCSK15242-1	4720-01-408-1545	112	35
34623	RCSK15307-3	4720-01-408-1545	119	1
34623	RCSK15307-4	4720-01-407-2945	43	1
34623	RCSK15339	5340-01-408-4833	44	3
34623	RCSK15411	5340-01-408-4833	43	14
34623	RCSK15616	4310-01-447-2912	137	10
34623	RCSK15640	4710-01-432-3893	138	10
34623	RCSK15656	4720-01-408-0150	138	4
34623	RCSK15661	2540-01-408-1531	137	2
34623	RCSK15661-1	2540-01-408-1532	156	6
34623	RCSK15665	2540-01-408-9458	136	8
34623	RCSK15665-1	2540-01-408-0155	117	15
34623	RCSK15672	9905-01-435-0378	118	7
34623	RCSK16032-2	5340-01-408-1939	117	17
34623	RCSK16048		118	8
34623	RCSK16048-1		117	17
19207	RCSK16058	5306-01-408-1952	118	8
34623	RCSK16195	2510-01-411-0661	128	1
34623	RCSK16214-2	9905-01-447-2913	129	1
34623	RCSK16245	5340-01-407-2762	156	11
34623	RCSK16246	5340-01-407-2762	171	1
34623	RCSK16390	5340-01-406-9144	171	19
34623	RCSK16390-1	5306-01-407-3468	125	2
34623	RCSK16390-2	5306-01-407-3469	124	13
34623	RCSK16391	5306-01-407-4770	124	11
34623	RCSK16391-1	5306-01-407-3470	125	10
34623	RCSK16391-1	5306-01-407-4769	124	10
34623	RCSK16461-1	4730-01-442-6904	145	10
34623	RCSK16463-1	4730-01-407-3561	145	1
34623	RCSK16464-1	4730-01-407-3559	145	18
34623	RCSK16532	5340-01-407-7204	151	9
34623	RCSK16599	5340-01-414-3714	39	17

CROSS-REFERENCE INDEXES

CAGEC	PART NUMBER INDEX		FIG.	ITEM
	PART NUMBER	STOCK NUMBER		
34623	RCSK16748	4720-01-407-9262	140	4
34623	RCSK16774	2510-01-408-1536	133	14
34623	RCSK16812-1	5340-01-407-4784	147	10
34623	RCSK16812-2	5340-01-407-4792	147	10
19207	RCSK16816		147	3
34623	RCSK16824	2540-01-408-4943	149	4
34623	RCSK16837	2540-01-407-7517	146	5
34623	RCSK16838	5340-01-407-1659	146	2
34623	RCSK16839-1	2510-01-415-8276	133	20
34623	RCSK16839-2	2510-01-408-4703	133	20
34623	RCSK16843	2510-01-407-5740	2	9
			123	15
34623	RCSK16843-4	5340-01-406-7417	42	23
34623	RCSK16845	5340-01-407-6232	149	14
34623	RCSK16846	5340-01-407-6233	149	10
34623	RCSK16847	5340-01-432-4880	45	17
34623	RCSK16848	5340-01-407-1670	58	7
34623	RCSK16884-1	4730-01-412-2678	167	12
34623	RCSK16931	4720-01-414-0333	171	17
34623	RCSK16949	2930-01-434-7389	45	8
34623	RCSK16993-1	2520-01-412-5195	45	25
34623	RCSK17002-1	3030-01-429-5389	52	1
34623	RCSK17012	4710-01-432-3892	44	6
34623	RCSK17016	2540-01-408-5650	130	29
34623	RCSK17018-1	5340-01-407-1667	125	21
34623	RCSK17018-2	5340-01-407-1662	125	21
34623	RCSK17043	2530-01-414-1242	120	1
34623	RCSK17097	5330-01-407-3481	104	5
34623	RCSK17327-1	5340-01-412-3562	108	13
34623	RCSK17327-2	5340-01-412-1894	108	13
34623	RCSK17372	9905-01-442-1457	156	7
34623	RCSK17474	2540-01-419-0564	163	KIT
34623	RCSK17476	5340-01-418-6259	175	7
34623	RCSK17509	5340-01-419-1330	174	4
34623	RCSK17558	5340-01-422-4328	119	15
34623	RCSK17780	9905-01-435-2407	157	13
34623	RCSK17837	5120-01-422-7740	179	9
18076	RCSK17853	5340-01-441-8584	31	9
34623	RCSK18504-2		131	2
34623	RCSK18504-3		131	5
34623	RCSK18584	5340-01-469-9977	130	31
34623	RCSK18585	2540-01-470-4662	131	3
34623	RCSK18587	2510-01-408-0167	130	22
34623	RCSK18595-1	5340-01-470-0001	130	36
34623	RCSK18595-2	5340-01-470-0287	130	36
34623	RCSK18931	2540-01-470-4136	130	34
34623	RCSK19009	6150-01-470-6940	37	15
34623	RCSK19010	5340-01-469-9898	37	10
06495	RE-501	2940-01-442-4076	141	7
2W783	RG22	5325-01-437-5810	119	11
06495	RH501		141	5

CROSS-REFERENCE INDEXES

CAGEC	PART NUMBER	PART NUMBER INDEX		FIG.	ITEM
			STOCK NUMBER		
06495	RLFG501		2940-01-414-4383	141	4
06721	RN60Y		2530-01-442-4606	KITS	2
58261	RTCO-2619		4820-01-189-2107	153	13
82484	S-2280		5365-00-946-2231	152	15
82484	S-3076		3120-01-432-1474	152	8
82484	S-3087		3120-01-388-1527	152	3
82424	S-355			152	6
				152	12
23619	S-4			142	11
78388	SA-2693-A	5930-01-418-8444		177	1
28818	SCW RCSK-17080	2540-01-447-0088		131	7
28818	SCW RCSK-17082	2540-01-447-0075		131	1
28818	SCW RCSK-17083	2540-01-447-0096		131	6
28818	SCWRCSK-17471	2510-01-442-5460		131	14
7Z588	SP-421	4730-01-407-7527		177	2
11815	SSLM-6SP-17	5320-01-448-7074		131	2
				131	2
15434	S131C	5305-00-426-3023		105	1
60827	TF-1830-0	2940-01-413-9559		142	12
56501	TG11	5940-00-705-6711		65	3
				72	11
56501	TG15	5940-00-705-6715		65	12
56501	TG2	5940-00-705-6702		70	19
56501	TG7	5940-00-705-6707		65	11
				72	4
56501	TG8	5940-00-705-6708		65	9
				76	13
56501	TG9	5940-00-705-6709		65	4
				72	2
				74	11
81348	WW-P-471ACABCB	4730-00-954-1281		103A	7
81348	WW-P-471ACBBUE	4730-00-010-3875		30	17
66295	WWD48-58H	4730-00-908-3193		28	40
				166	1
				167	7
73540	X-4389-1	2930-01-398-6767		44	8
13940	XB78323-05001	5325-00-823-5999		163	1
41885	X90874			119	5
41885	X90876			119	8
81348	ZZ-H-428	4720-00-235-4120		BULK	12
81834	01-6201-93	6220-01-216-5285		60	16
50184	011508	4730-01-414-4388		94	7
62226	01840			KITS	3
62226	01841-01			135	39
62226	01842H			135	13
62226	01843H			135	19
77640	026118	5310-00-118-6407		120	3
21340	030-2196-001	5315-01-156-6314		65	20
				70	7
				72	9
				76	15

CROSS-REFERENCE INDEXES

CAGEC	PART NUMBER	PART NUMBER INDEX		FIG.	ITEM
			STOCK NUMBER		
30780	0503-8-10		4730-01-263-3084	47	17
83299	0612596-00		4730-00-908-3193	44	17
11083	090-7055		4720-01-398-8332	116	16
24617	09439511		5310-01-135-6045	42	31
11083	1-1006268		3020-01-360-6544	49	1
11083	1-1006299			49	4
11083	1J9671		5330-00-613-6500	4	8
11083	1N3887		5305-01-442-2406	34	10
11083	1P8116		5330-01-066-0673	26	2
11083	1R0739		2940-00-029-0388	21	10
11083	1S2563		5340-01-148-6673	17	4
11083	1S7057		5330-00-105-0339	29	2
11083	1T1068		5331-01-336-8776	34	14
11083	1U6685		5180-01-423-2458	179	15
K0190	1U7600		5180-01-124-1903	179	7
11083	1W2713		4820-01-360-4399	15	11
11083	1W2715		2815-01-361-8316	15	1
11083	1W8407		3120-01-350-6845	5	22
81343	10 100110B		4730-01-371-4370	112	5
				113	18
				113	23
				170	19
81343	10 100115B		3120-01-455-5047	112	6
				113	22
				170	18
77820	10-42622-23P			72	20
81343	10-6 100102BA		4730-01-082-8799	118	26
81343	10-6 120202BA		4730-00-277-9175	117	10
81834	10-7005-06		6695-01-216-8687	60	18
81343	10-8 070220CA		4730-00-001-7778	140	12
81343	10-8 100102BA		4730-01-196-7479	113	21
81343	10-8 100202BA		4730-01-102-4123	113	25
				170	17
81343	10-8 120103BA		4730-00-403-0877	113	20
				172	14
81343	10-8 120202BA		4730-01-078-4317	112	4
00EU2	100-4-2		4730-01-412-7560	99	7
00EU2	100-4-4		4730-01-412-6776	99	17
				112	8
00EU2	100-6-4		4730-01-412-5202	112	11
00EU2	100-8-8		4730-01-399-4229	173	9
11083	1004295		2815-01-398-2004	8	1
85757	10050		5310-01-158-6781	80	10
11083	1006267			49	2
06721	100696-Y			170	3
60602	10087-2		5315-01-469-2414	40	9
60602	10087-4		5315-01-413-7362	78	8
11083	101-3244		2930-01-399-0838	46	6
11083	101-8673		2910-01-398-3369	26	1
0N0J4	10112023-B		5998-01-470-0661	174	11
85757	10162		5305-01-162-9714	80	7

CROSS-REFERENCE INDEXES

CAGEC	PART NUMBER INDEX		FIG.	ITEM
	PART NUMBER	STOCK NUMBER		
60602	10166	5315-01-284-9812	80	6
60602	10180	5305-01-357-4610	79	4
85757	10181	5305-01-159-4485	79	1
06721	102532-B		170	23
06721	102532-H		170	24
06721	102655-FC		170	11
60602	10274		40	2
06721	102760		170	5
06721	102772		170	9
60602	10278		40	4
06853	104670	2530-01-321-2243	KITS	5
11083	105-1725	2815-01-399-0833	6	1
11083	105-1776	2815-01-434-5168	13	8
56442	1050G6	5325-00-737-3270	68	5
			73	4
60602	10578		40	10
60602	10594		40	8
11083	107-7592	2815-01-398-3375	4	1
11083	107-7602	3120-01-399-1541	6	2
11083	107-7694	3040-01-361-2509	11	2
11083	107-7722	2815-01-398-9928	13	1
11083	107-7749		33	1
60602	10772	5310-01-413-0754	78	4
			79	2
60602	10783-1	6240-01-422-9650	80	4
11083	108-1233	2815-01-398-3364	18	23
19207	10874585	5330-00-108-9651	103	23
19207	10883281	2530-00-908-8162	108	17
19207	10896285	5995-00-818-0501	36	26
			56	20
19207	10896285-1	5999-01-328-0524	56	17
19207	10896324	4730-00-449-7355	113	31
19207	10896598-3	5995-01-028-9868	168	20
19207	10896689	5306-00-177-5278	117	7
			118	11
19207	10896696	2530-00-288-2986	117	5
			118	16
19207	10896706	2530-00-134-5109	118	14
19207	10896719-1	5306-01-104-5885	117	8
			118	25
19207	10896719-2	5306-00-170-0141	117	8
			118	25
19207	10896726	5306-00-182-9267	117	28
			104A	8
19207	10896726-1	5306-00-930-5248	118	12
19207	10896733	5340-00-134-5121	117	4
			118	17
19207	10897046	5342-00-178-1377	97	19
19207	10897126	5310-00-022-3305	97	21
11083	109-4269	3020-01-398-2010	25	11
19207	10906697	6685-00-618-1822	159	9

CROSS-REFERENCE INDEXES

CAGEC	PART NUMBER	PART NUMBER INDEX		FIG.	ITEM
			STOCK NUMBER		
19207	10906697		6685-00-618-1822	160	8
				161	9
19200	10910174-1		5310-00-865-9513	175	6
19200	10910174-30		5310-00-927-9400	97	24
19207	10924753		4820-00-832-8077	99	8
19207	10929868		2920-00-909-2483	53	6
19207	10937576		5340-00-491-0325	54	7
19207	10937657		5310-00-930-9095	123	7
19207	10937797		2590-00-878-3491	155	17
34623	10937798		2590-01-415-3141	155	16
19207	10937821-1		2540-01-022-6077	162	7
19207	10937821-2		2540-01-022-6076	162	6
19207	10937837		5305-00-165-8249	30	27
				142	2
19207	10937865		5340-00-113-8046	99	13
19207	10937866		4730-00-477-6244	99	19
19207	10937875-2		5306-00-930-9091	123	8
				123	8
19207	10937875-3		5306-00-930-9092	123	5
				123	8
19207	10937875-4			123	5
19207	10937875-5			123	5
19207	10937876		5310-00-930-9224	2	7
				35	13
				123	6
19207	10937981		4730-00-591-5134	107	11
19207	10938046		6150-01-067-4697	63	1
19207	10949040-4		5340-01-151-6145	41	24
11083	110-0981		6680-01-397-7761	17	11
00EU2	110-6-4RMW		4730-01-442-3491	51	1
00EU2	110-8-6		4730-01-399-5546	171	11
79470	112-10321		4730-00-737-3252	108	8
79470	112-10327		4730-00-737-3251	109	13
79470	112-10330		4730-00-737-3254	109	20
11083	113-1989		2990-01-398-5555	34	1
00EU2	113-6-4		4730-01-419-0497	176	5
11083	113-6280		2815-01-399-4193	19	1
11083	1136065		5330-01-360-5939	18	22
11083	1136250		5330-01-360-5933	22	10
00EU2	114-4-2		4730-01-399-0898	99	26
11083	114-8718		5330-01-348-2720	26	3
11083	115-4109		5330-01-361-1456	7	2
24617	11500162		5310-01-397-5093	36	30
				53	13
				56	19
24617	11500165		5310-01-407-0275	3	3
24617	11500166		5310-01-441-5200	2	11
24617	11500206			165	10
11862	11500207		5310-01-206-7306	54	21
24617	11500209		5310-01-448-5735	42	16
7X677	11500815		5305-01-149-1938	135	18

CROSS-REFERENCE INDEXES

CAGEC	PART NUMBER	PART NUMBER INDEX		FIG.	ITEM
			STOCK NUMBER		
11862	11500918		5305-12-124-0545	165	9
11862	11500921		5306-01-150-1190	42	30
24617	11500950		5305-01-320-8044	2	2
24617	11501038		5310-01-411-6409	67	1
				135	27
				135	35
24617	11501734		5306-01-406-9222	42	15
24617	11501750		5306-01-408-0874	3	4
24617	11502685		5305-01-397-6850	35	4
				36	29
				56	18
24617	11503879		5306-01-398-0310	40	14
24617	11503965		5310-01-397-5101	40	13
24617	11505050		5306-01-441-7439	2	12
24617	11505493			83	6
24617	11508687		5306-01-197-1492	135	4
11862	11513606		5306-01-185-7048	53	14
				54	20
00EU2	116-4-2		4730-01-413-2599	167	13
19207	11602160		2540-00-789-6192	61	5
72233	116074		4730-00-426-8180	113	19
19207	11608924		2540-00-493-8895	152A	19
19207	11608925		2540-00-933-6267	152A	10
19207	11608926		2540-00-933-6869	152A	13
19207	11608927		2540-00-933-6870	152A	22
19207	11608928		2540-00-933-6868	152A	20
19207	11608931		5306-00-409-4066	152A	7
19207	11608933		2540-00-933-6263	152A	3
19207	11608936		5306-00-189-1775	152A	21
19207	11608938		2540-00-933-6262	152A	2
19207	11608950-18		4730-01-296-9318	28	20
				167	10
19207	11608950-20		4730-01-441-2968	28	17
19207	11608952		2510-01-177-4433	BULK	1
19207	11608973			134	7
19207	11609187		2520-00-137-1701	97	15
19207	11609217		2540-01-018-0498	162	1
19207	11609218		2510-01-323-6336	162	2
19207	11609219		2510-01-015-4422	162	4
19207	11609220		2510-01-015-4421	162	3
19207	11609348-11		5342-01-106-5488	41	4
19207	11609548		5365-00-181-1602	130	15
19207	11609554		5340-00-411-8358	58	13
19207	11609567		5340-01-205-5317	113	59
19207	11609568		5306-01-204-4684	113	61
19207	11609727-1		5310-00-139-4627	41	16
19207	11609727-2		5310-00-176-6690	41	5
19207	11609733			168	12
19207	11609734			168	17
19207	11609736		6665-01-428-2058	168	KIT
19207	11609737			168	10

CROSS-REFERENCE INDEXES

CAGEC	PART NUMBER	PART NUMBER INDEX		FIG.	ITEM
			STOCK NUMBER		
19207	11609840			168	1
19207	11611822		2540-00-407-2616	152A	23
19207	11611829		2540-00-459-3184	152A	6
19207	11621436-1		5365-01-035-4899	4	9
19207	11621436-3		5365-01-031-8183	22	6
19207	11630582-1		9905-00-477-3714	63	10
19207	11630582-2		9905-00-477-3715	63	13
19207	11636372		5305-00-142-5094	39	8
19207	11639519-1		5331-00-463-0200	58	3
19207	11639519-2		5331-00-462-0907	58	21
19207	11643398		9905-00-198-2728	158	3
19207	11648582		2940-01-129-0261	28	35
19207	11656448-1		5340-01-187-0527	166	8
19207	11656473		4730-01-175-7343	166	2
19207	11663037		5340-01-107-9688	28	36
19207	11663070		5305-01-104-9018	135	42
				135	42
19207	11668979		5310-01-100-2067	57	6
19207	11669079-4		4730-01-225-9003	43	10
9C234	11669079-5		4730-01-331-6630	42	8
				47	10
19207	11669082		4730-01-112-6561	112	9
19207	11669109		5342-01-101-0005	42	3
19207	11669355		6685-01-098-5110	55	7
19207	11669624		2540-01-123-6823	152	18
19207	11669788-1			95	3
19207	11677275		2990-01-060-0955	41	28
11083	117-7114		3110-01-425-5658	49	3
11083	117-9103		2995-01-399-1691	29	10
24617	117212		5310-00-568-6077	84	5
11083	118-0280		4730-01-442-3468	115	11
11083	118-0283		4720-01-444-7538	115	4
11083	118-0284		4720-01-442-2948	115	7
11083	119-3061		2815-01-362-1159	4	3
11083	1192924		4320-01-360-9221	18	3
11083	1192940		5330-01-424-7905	10	4
24617	119981		5315-01-038-0274	39	1
81343	12 100110B		4730-01-291-5225	172	9
				173	16
81343	12 100115B		4730-01-287-9012	172	8
				173	15
81343	12 130109EC		4730-01-407-9281	176	1
81343	12-12 010203B		4730-00-841-0552	166	4
81343	12-12 070220CA		4730-01-011-7736	140	26
81343	12-12 080103SAA		4730-01-323-7200	47	2
81343	12-16 070120CA		4730-00-173-1881	140	6
81343	12-4 140140S		4730-01-127-6274	167	2
81343	12-6 080103B			165	2
81343	12-8 100103BA		4730-01-419-0563	172	7
				173	14
81343	12-8 100202BA		4730-01-419-0301	176	11

CROSS-REFERENCE INDEXES

CAGEC	PART NUMBER INDEX		FIG.	ITEM
	PART NUMBER	STOCK NUMBER		
81343	12-8 130140BA	4730-00-278-3167	176	10
81343	12-8 140157C	4730-01-099-3999	166	3
10001	12Z46PC244	5306-00-274-2152	170	12
71468	120-1832-000	5970-01-186-3121	76	14
71468	120-8551-102	5935-01-419-8542	76	3
72582	120217	5310-00-922-2017	171	3
			175	1
93334	120369	5310-00-132-1476	155	13
24617	120376	5310-00-409-3355	135	16
29930	120382	5310-00-481-6411	41	18
			42	7
24617	120395	5310-00-809-4085	105	3
24617	120690	5315-00-839-5820	149	8
12204	120741	5306-00-012-0741	168	7
24617	121223	5315-00-839-5820	39	26
7X677	121753	5310-01-159-1867	102	1
19207	12255817	5330-01-104-7354	41	3
19207	12255897	2510-01-083-5442	130	26
19207	12255920	2990-01-083-5715	41	2
19207	12256082-1 NON-A	5330-01-374-0400	41	23
	SBESTOS			
19207	12257242	5310-01-102-2711	119	9
19207	12258932-6	6695-01-170-9957	61	3
19207	12258937-1	6625-01-169-2437	64	2
19207	12258940-4	5935-01-154-6233	70	9
19207	12258943	5935-01-114-5354	70	3
19207	12267073	4820-00-728-7467	113	43
19207	12267802	5330-01-080-3253	84	11
19207	12269868-1	4020-01-406-7981	62	19
19207	12276938	6685-01-109-5695	55	20
19207	12277192-1	5340-01-224-9167	60	3
19207	12277376	9905-01-172-2393	156	14
78500	1229G969	5310-00-752-1650	117	23
			118	2
19207	12300565	2510-01-446-5268	150	10
19207	12300691-1	9905-01-356-3815	157	9
19207	12300792-AR		166	5
19207	12300828	5340-01-165-4546	152A	11
19207	12300829	2540-01-165-4677	152A	15
19207	12302640	7690-01-131-7499	158	10
19207	12302641	7690-01-143-1270	158	9
19207	12330132	4730-01-066-4095	94	26
19207	12338078	2520-01-268-1051	159	3
			160	3
			161	3
19207	12338976	5342-01-214-7809	136	13
19207	12339056-2	9905-01-248-9551	158	2
19207	12339064	7690-01-197-5500	158	1
19207	12339355-1	5320-01-271-6357	149	7
19207	12339486	6620-01-194-6586	61	1
9Z043	12339710	5975-01-208-9618	63	11

CROSS-REFERENCE INDEXES

CAGEC	PART NUMBER INDEX		FIG.	ITEM
	PART NUMBER	STOCK NUMBER		
19207	12339715-7	5940-01-411-9210	74	3
19207	12339884-1	4730-00-024-3971	43	6
19207	12339984	4730-00-897-5497	113	48
19207	12340058	5310-01-253-8437	137	8
			138	9
19207	12340259-5	5306-01-315-7087	137	6
			138	7
19207	12340917	7690-01-256-4909	158	6
19207	12341856	5310-01-286-6077	137	3
			138	3
19207	12342306	5340-01-315-7223	62	18
19207	12342518	2590-01-360-5411	120	9
19207	12342681	5930-01-347-9216	151	13
19207	12342682	5355-01-353-6934	151	14
02978	12353	4730-00-277-5543	119	37
19207	12356703-1	5980-01-187-0791	55	23
19207	12356825	2940-01-110-2489	95	4
19207	12357051	5340-01-407-0286	107	6
19207	12357052	5340-01-407-1653	107	15
19207	12357053		113	63
19207	12357055	2520-01-408-1526	106	14
19207	12357057	4710-01-412-5205	109	1
19207	12357058	4710-01-412-7566	108	4
19207	12357126	5365-01-289-7852	53	25
19207	12360850-1	6220-01-284-2709	58	17
19207	12360865	5961-01-305-8848	58	6
19207	12360870-2	6220-01-297-3217	58	19
19207	12360875-2	6220-01-283-0384	55	3
19207	12360890-1	5980-01-285-6688	55	18
19207	12360910-1	6220-01-300-3643	57	1
19207	12360911		57	5
5A910	12360912	6220-01-411-3584	57	2
19207	12363604	5306-01-314-6742	119	6
19207	12363606	5331-01-314-7598	119	7
19207	12368320	6160-01-407-2852	64	11
19207	12368441	4030-01-316-2554	124	14
			125	11
19207	12375352	5315-01-333-6603	125	18
19207	12375389		57	19
78280	12375521		36	16
			37	25
19207	12375525	5325-01-445-6866	150	9
19207	12375544	5340-01-444-5366	36	18
			37	30
19207	12375545	5340-01-444-5359	36	17
			37	26
19207	12375546	5342-01-364-0106	36	11
			37	19
19207	12375837	6220-01-372-3883	58	14
19207	12375841	6220-01-359-2870	58	20
19207	12432437-1	6220-01-443-8813	58	1

CROSS-REFERENCE INDEXES

CAGEC	PART NUMBER	PART NUMBER INDEX		FIG.	ITEM
			STOCK NUMBER		
19207	12432440		6220-01-443-8805	58	2
19207	12448380		5340-01-411-4466	97	13
19207	12448381-4		2520-00-752-1382	98	1
19207	12448382		5340-01-411-4468	97	20
19207	12448383		2520-01-408-3183	97	29
19207	12448393		5340-01-400-1836	41	10
19207	12448394		2990-01-400-6023	41	25
19207	12448401		4720-01-441-3614	28	21
19207	12448402		4730-01-441-3361	28	18
19207	12448403		4720-01-408-6975	28	7
34623	12448404		2990-01-445-8164	41	6
19207	12448408		4730-01-441-3356	28	19
19207	12448409		5340-01-427-9806	28	5
19207	12448410		4720-01-441-4844	28	41
19207	12448413		5220-01-317-1436	28	2
19207	12448414		2940-01-441-6587	28	25
19207	12448416		3040-01-412-1125	98	2
19207	12448416-1		5340-01-411-7153	98	5
19207	12448418		2510-01-423-8264	97	20
19207	12448426		2510-01-463-6130	123	1
19207	12448430-1		2590-01-408-1529	127	1
19207	12448431		2590-01-409-1205	3	7
19207	12448432		2510-01-426-6942	133	6
19207	12448433		5342-01-408-7055	123	28
19207	12448434		2590-01-409-1208	3	7
19207	12448435		2510-01-413-0463	123	10
19207	12448436		3040-01-414-0339	123	11
19207	12448437-5		5310-01-085-8176	58	23
				148	8
19207	12448437-6		5310-01-079-4646	123	26
19207	12448438-1		5306-01-408-3312	123	21
19207	12448438-12		5306-01-412-6676	124	1
19207	12448438-13		5306-01-408-1949	3	8
				114	11
				123	16
19207	12448438-14		5306-01-409-0177	123	23
19207	12448438-15		5306-01-408-2775	123	18
19207	12448438-16		5306-01-407-3473	125	17
19207	12448438-3		5306-01-409-0179	147	9
				148	7
19207	12448438-4		5306-01-411-5817	123	14
				125	19
19207	12448438-5		5306-01-408-4044	125	14
19207	12448438-6		5306-01-407-2738	147	12
				148	7
19207	12448438-7		5306-01-407-3471	57	16
				127	11
				142	17
				147	13
				148	2
19207	12448438-9		5306-01-332-7185	123	2

CROSS-REFERENCE INDEXES

CAGEC	PART NUMBER INDEX		FIG.	ITEM
	PART NUMBER	STOCK NUMBER		
19207	12448439-1	3040-01-408-1535	127	2
19207	12448445	3040-01-477-5444	126	1
19207	12448448	5306-01-407-4771	124	12
			125	8
19207	12448449-2	3040-01-441-4392	124	16
19207	12448450	2510-01-409-1762	123	20
19207	12448451	5340-01-411-6421	123	20
19207	12448452	5340-01-408-4794	123	25
19207	12448453	2510-01-410-8086	123	17
19207	12448454	5340-01-408-4793	123	25
19207	12448455	5340-01-454-5970	123	17
19207	12448456	5340-01-408-4039	123	22
19207	12448457	5340-01-411-0817	123	22
19207	12448461	5340-01-407-4783	152A	29
19207	12448462	5340-01-411-6418	152A	30
19207	12448463	5340-01-411-6422	152A	32
19207	12448464	5340-01-411-6420	152A	26
19207	12448465	5340-01-412-2752	152A	31
19207	12448469	5360-01-449-3795	38	2
19207	12448471	3040-01-408-1557	39	22
19207	12448472	5340-01-407-4790	39	20
19207	12448473	5340-01-407-4789	39	14
19207	12448474	3040-01-449-1919	38	1
19207	12448476	5340-01-407-4791	40	19
19207	12448477	5315-01-407-7207	39	23
19207	12448478	5340-01-407-2758	40	5
19207	12448479	5340-01-397-4258	40	12
19207	12448480	5340-01-422-4329	40	15
19207	12448483		103A	2
19207	12448484	2530-01-408-0166	104	3
19207	12448485-1	2530-01-408-5655	117	1
19207	12448485-2	2530-01-408-5649	117	1
19207	12448488	2540-01-412-8607	128	3
19207	12448492	5340-01-411-0089	128	5
19207	12448493	2530-01-426-6941	104	4
19207	12448496-1	5307-01-441-7415	118	22
19207	12448496-2	5307-01-441-7416	118	22
19207	12448496-3	5307-01-436-5434	117	9
19207	12448496-4	5306-01-439-0282	117	9
19207	12448500	5360-01-407-4782	110	19
19207	12448501	2530-01-408-1563	110	2
19207	12448502	5365-01-412-0175	107	5
19207	12448504	4710-01-407-7525	107	23
19207	12448505	4710-01-413-8871	107	29
19207	12448506	3040-01-408-1549	110	11
19207	12448507	5340-01-407-0288	107	1
19207	12448508	5340-01-407-0287	106	27
19207	12448509	4710-01-407-9261	106	19
19207	12448510	4710-01-407-9256	106	20
19207	12448511	2815-01-408-1527	106	15
19207	12448512	3040-01-408-1544	110	9

CROSS-REFERENCE INDEXES

CAGEC	PART NUMBER INDEX		FIG.	ITEM
	PART NUMBER	STOCK NUMBER		
19207	12448513		106	22
19207	12448516-1	5340-01-441-7189	30	18
19207	12448516-2	5330-01-414-2198	30	29
19207	12448519	2910-01-410-8792	30	5
19207	12448527	2520-01-414-5091	104A	9
19207	12448528-1	2530-01-399-4233	118	10
19207	12448528-2	2530-01-398-2018	118	10
19207	12448531	2530-01-384-3726	107	7
34623	12448535	2540-01-460-9331	110	4
19207	12448543	2520-01-447-8998	100	1
19207	12448544	2520-01-398-3374	101	1
19207	12448545	3110-01-399-1251	117	20
			118	5
19207	12448547	5330-01-449-1978	117	16
			118	9
19207	12448552	2530-01-408-0169	104	3
19207	12448554	2530-01-441-4866	108	16
19207	12448555	4820-01-408-9958	30	24
19207	12448557	4720-01-407-0731	44	1
19207	12448558	6680-01-397-7767	87	3
19207	12448559	2590-01-442-4378	87	4
19207	12448560	5340-01-442-9164	87	8
19207	12448561-1	4720-01-407-2948	94	15
19207	12448562-9	2930-01-445-6020	43	2
19207	12448564	4730-01-424-8718	42	9
19207	12448565	5340-01-407-2761	42	28
19207	12448566	5340-01-447-0975	42	5
19207	12448567-1	2930-01-442-2989	45	10
19207	12448567-2	2930-01-441-4339	45	9
19207	12448568	5340-01-450-1127	42	4
19207	12448569	5340-01-447-0976	42	17
19207	12448570	5340-01-447-1752	42	12
19207	12448572	4710-01-409-1178	42	10
19207	12448574	4720-01-407-2946	94	14
19207	12448575	4730-01-448-1482	44	14
19207	12448577	4720-01-408-1540	47	11
19207	12448578	4710-01-448-1483	44	13
19207	12448579	5340-01-450-1126	43	17
19207	12448580	2930-01-407-9273	94	6
19207	12448581	4720-01-408-1541	43	15
19207	12448582	5340-01-447-4936	43	21
19207	12448583-1	4730-01-399-0898	140	17
			167	3
19207	12448583-2	4730-01-399-1832	99	5
			112	39
19207	12448583-5	4730-01-412-5201	118	20
			171	8
			176	2
19207	12448588		139	1
19207	12448589		139	1

CROSS-REFERENCE INDEXES

CAGEC	PART NUMBER INDEX		FIG.	ITEM
	PART NUMBER	STOCK NUMBER		
19207	12448593		139	1
19207	12448596	5340-01-407-7711	136	27
19207	12448597	2540-01-408-9200	136	17
19207	12448598	2540-01-408-7285	137	7
			138	8
19207	12448600	2540-01-407-6040	136	9
19207	12448601	5340-01-407-7715	136	11
19207	12448602	5340-01-407-7716	136	29
19207	12448604-1	5365-01-406-6968	136	26
19207	12448604-2	5365-01-406-7978	136	22
19207	12448605	5340-01-408-1938	136	16
19207	12448606	5340-01-407-7710	136	24
19207	12448607	2540-01-407-4859	136	6
19207	12448608	5340-01-407-7717	136	30
19207	12448610		139	13
19207	12448611		139	13
19207	12448616	5340-01-408-1930	136	8
19207	12448617	5340-01-407-7714	136	10
19207	12448629	4710-01-441-4876	108	9
19207	12448632	5340-01-407-9522	168	5
19207	12448636	5340-01-448-7055	95	2
19207	12448637	4730-01-407-0733	94	3
19207	12448639-7	4730-01-399-0896	119	40
19207	12448639-8	4730-01-399-4229	172	1
19207	12448641	5340-01-449-0615	17	5
19207	12448642	5340-01-413-8445	36	33
19207	12448643	5342-01-444-9149	53	12
19207	12448644	4710-01-448-9675	35	1
19207	12448645	4710-01-398-2000	35	10
19207	12448646	5340-01-411-3820	36	31
19207	12448647	3020-01-412-1126	53	10
19207	12448649	5340-01-397-3421	53	3
19207	12448651	2930-01-398-8319	50	10
19207	12448654	5340-01-408-4832	170	14
19207	12448658	2590-01-434-6158	114	8
19207	12448660	5340-01-441-8558	113	47
19207	12448664	2510-01-407-7531	55	29
19207	12448667	9905-01-442-1451	157	2
19207	12448668	9905-01-442-2473	156	1
19207	12448669	9905-01-445-1766	156	2
19207	12448670	9905-01-445-9831	156	6
19207	12448671	9905-01-442-6393	156	6
19207	12448672	9905-01-442-6395	156	6
19207	12448674	9905-01-442-6394	156	6
19207	12448675	9905-01-448-7072	156	6
19207	12448676	9905-01-443-9790	157	1
19207	12448677	9905-01-442-1456	157	15
19207	12448678	9905-01-442-1455	157	4
19207	12448679	9905-01-442-1454	156	10
19207	12448680	9905-01-442-1452	156	5
19207	12448681-2	9905-01-445-1767	156	13

CROSS-REFERENCE INDEXES

CAGEC	PART NUMBER INDEX		FIG.	ITEM
	PART NUMBER	STOCK NUMBER		
19207	12448682	9905-01-442-1453	156	9
19207	12448683	9905-01-442-2470	156	8
19207	12448685		167	8
19207	12448689	4730-01-441-2764	167	1
19207	12448690	4930-01-398-4501	35	12
19207	12448691	2930-01-408-0158	50	1
19207	12448692	4320-01-441-4357	35	16
19207	12448695	2640-01-429-7813	119	10
19207	12448697	2530-01-398-3380	119	4
19207	12448698	2610-01-397-6976	119	3
19207	12448702	5340-01-412-1927	136	1
19207	12448703	6680-01-397-8667	178	2
19207	12448704	5340-01-408-1941	136	10
19207	12448706		117	11
19207	12448708	2510-01-407-9284	3	2
19207	12448709	2520-01-412-0270	78	2
19207	12448710	4720-01-441-3755	44	4
19207	12448712	2815-01-441-4574	165	5
19207	12448713	5340-01-449-6998	165	6
19207	12448717	5340-01-412-2745	154	19
19207	12448718	5340-01-407-7205	154	14
19207	12448721	2910-01-408-5661	155	19
19207	12448723	5340-01-407-3483	155	30
19207	12448724	2540-01-413-2601	154	12
19207	12448725	2540-01-408-1555	155	2
19207	12448728	5340-01-407-3480	155	10
19207	12448729	2540-01-408-1550	155	5
19207	12448730	7690-01-442-6137	156	15
19207	12448732	5340-01-407-3482	154	4
19207	12448733	5340-01-412-2744	154	9
19207	12448734-2	4730-01-411-7538	99	2
19207	12448734-3	4730-01-412-9585	171	14
19207	12448735-1	4730-01-411-7535	99	3
19207	12448736-3	4730-01-442-2637	112	13
19207	12448738-2	4730-01-412-2679	113	17
19207	12448738-3	4730-01-399-4238	171	7
19207	12448741	5365-01-092-0154	2	4
			3	6
19207	12448742	2920-01-412-0140	54	14
19207	12448744	2910-01-407-9257	36	1
19207	12448745-1	5310-01-412-3560	2	3
			3	10
19207	12448745-3	5310-01-407-1646	2	10
			3	5
19207	12448746	4730-01-447-4935	43	9
19207	12448747	2930-01-399-0852	50	2
19207	12448750	2815-01-407-9272	KITS	4
19207	12448751		164	1
19207	12448752		164	2
19207	12448754	5340-01-441-1654	166	16
19207	12448755	5340-01-441-1653	166	15

CROSS-REFERENCE INDEXES

CAGEC	PART NUMBER	PART NUMBER INDEX		FIG.	ITEM
			STOCK NUMBER		
19207	12448757		4720-01-441-4354	166	7
19207	12448759		3030-01-460-1030	52	1
19207	12448762		2590-01-411-8476	79	3
19207	12448762-1		2520-01-423-7586	80	1
19207	12448765		8145-01-422-7744	160	1
19207	12448766			160	5
19207	12448767			160	10
19207	12448774		5330-01-454-2859	160	13
19207	12448776			160	9
19207	12448777		8145-01-422-4197	159	1
19207	12448778			159	5
19207	12448779			159	10
19207	12448784		7690-01-449-1578	159	8
19207	12448786		5330-01-441-8747	1	4
				159	13
19207	12448791		2540-01-408-4709	149	1
19207	12448800		2510-01-439-7007	133	2
19207	12448801		2510-01-439-7486	133	2
19207	12448806		2510-01-408-5651	132	3
19207	12448808		5340-01-407-2760	45	13
19207	12448809		5340-01-447-8999	45	13
19207	12448812		5330-01-447-1751	45	12
19207	12448813		5330-01-447-1757	45	12
19207	12448814-2		2520-01-412-5195	45	25
19207	12448822		2930-01-406-1948	45	1
19207	12448823		2930-01-447-1756	45	19
19207	12448825		2510-01-408-1551	132	3
19207	12448826		2930-01-447-1754	45	14
19207	12448827		2930-01-447-1755	45	2
19207	12448829		5360-01-433-9372	149	3
19207	12448836			163	3
19207	12448839		2540-01-443-7032	150	1
19207	12448843		2510-01-463-6125	130	1
19207	12448845		2510-01-477-2203	134	10
19207	12448846		2510-01-447-2909	134	2
19207	12448847		2510-01-407-7529	134	5
19207	12448848		5342-01-443-4446	87	2
19207	12448851		5365-01-454-4335	130	37
				130	38
19207	12448854		5340-01-407-1648	148	4
19207	12448855		5340-01-407-1654	148	4
19207	12448858-1		5365-01-412-4481	125	16
19207	12448858-2		5365-01-406-7979	124	8
19207	12448859		5365-01-406-7983	125	6
19207	12448860		3040-01-413-6250	124	3
				125	4
19207	12448861		5340-01-426-3108	57	15
19207	12448863		4320-01-407-3549	142	7
19207	12448870			133	26
19207	12448872		4720-01-408-1553	144	8
19207	12448873-1		4720-01-407-9259	140	14

CROSS-REFERENCE INDEXES

CAGEC	PART NUMBER INDEX		FIG.	ITEM
	PART NUMBER	STOCK NUMBER		
19207	12448873-2	4720-01-407-9260	140	15
19207	12448873-3	4720-01-408-1556	144	9
19207	12448874	7690-01-441-7565	157	5
19207	12448881	4820-01-407-7518	141	10
19207	12448882	5340-01-412-2750	140	1
19207	12448883	4820-01-407-6038	141	3
19207	12448885	4710-01-407-7516	140	25
19207	12448886	5340-01-407-3486	144	15
19207	12448889	5365-01-406-7982	124	9
19207	12448890	5340-01-407-1650	142	16
19207	12448891	3040-01-441-3501	143	4
19207	12448893	6680-01-220-4014	142	15
19207	12448896	5340-01-459-5556	141	12
19207	12448897	7690-01-441-2159	157	14
19207	12448900	3950-01-412-8192	147	17
19207	12448901	2510-01-419-4388	147	17
19207	12448902	3950-01-445-4613	147	14
19207	12448903	2510-01-414-3212	147	14
19207	12448905	5315-01-441-2294	143	7
19207	12448906	9905-01-441-7502	157	6
19207	12448907	3010-01-441-6323	143	6
19207	12448911	5325-01-407-6236	140	16
19207	12448913	2940-01-443-8959	119	36
19207	12448915	2530-01-419-6303	119	17
19207	12448923	6130-01-419-0726	175	3
19207	12448924	2990-01-419-6443	176	7
19207	12448926	4730-01-420-1021	174	3
19207	12448931-1	6150-01-412-9091	72	1
19207	12448931-2	6150-01-412-4554	72	1
19207	12448932-1	5340-01-441-7471	60	15
19207	12448932-2	5340-01-407-2370	60	15
19207	12448933-1	5340-01-407-4795	60	13
19207	12448933-2	5340-01-441-7470	60	13
19207	12448934	5330-01-407-2371	62	6
19207	12448935	5340-01-407-2367	62	3
19207	12448936	5970-01-414-3398	62	4
19207	12448937	5340-01-407-2368	62	5
19207	12448939-1	5935-01-447-1338	74	2
19207	12448940	6150-01-412-9088	75	1
19207	12448941-1	6150-01-412-6534	54	13
19207	12448941-2	6150-01-412-4549	54	23
19207	12448941-3	6150-01-412-6535	63	6
19207	12448941-4	6150-01-413-3470	63	9
19207	12448941-5	6150-01-412-4553	54	19
19207	12448941-6	6150-01-412-9086	63	12
19207	12448943	2590-01-453-3777	56	13
19207	12448944	6680-01-415-4025	55	19
19207	12448945	6150-01-412-9089	70	1
19207	12448947	6150-01-441-9345	56	24
19207	12448948	6150-01-419-2693	76	2
19207	12448949	6150-01-418-7691	76	1

CROSS-REFERENCE INDEXES

CAGEC	PART NUMBER INDEX		FIG.	ITEM
	PART NUMBER	STOCK NUMBER		
19207	12448950	6150-01-418-8698	76	11
19207	12448954	4730-01-441-4388	167	11
19207	12448958	2540-01-441-7011	131	10
19207	12448959	2540-01-444-1500	131	11
19207	12448961	2540-01-441-7230	131	13
19207	12448962	2540-01-441-7211	131	12
19207	12448967	5340-01-449-9938	131	4
			131	4
19207	12448968	2540-01-433-7100	131	3
19207	12448969	5340-01-441-2367	131	9
19207	12448971	3040-01-407-0644	119	13
19207	12448972	2530-01-447-8996	119	38
19207	12448976-1	7690-01-441-2257	158	4
19207	12448985		169	2
19207	12448986		169	1
19207	12448987	3020-01-441-5750	169	7
19207	12448988	5340-01-407-6225	59	1
19207	12448989	5340-01-407-6230	59	1
19207	12448990-1	5340-01-441-7469	60	15
19207	12448990-2	5340-01-407-2372	60	15
19207	12448993	2540-01-408-6950	151	11
19207	12448995	2590-01-408-6027	151	1
19207	12448996	2540-01-409-1102	151	8
19207	12449001	8145-01-422-7742	161	1
19207	12449002		161	5
19207	12449003		161	10
19207	12449009	5330-01-442-1235	161	13
19207	12449010	7690-01-442-1137	161	8
19207	12449011	2540-01-398-2023	135	1
19207	12449012	5305-01-407-4760	137	1
			138	5
19207	12449013	5340-01-408-7090	97	22
19207	12449015-1	4730-01-441-3743	118	27
19207	12449018	5340-01-432-9778	138	14
19207	12449021	3040-01-433-8113	45	6
			51	12
19207	12449025	2590-01-434-1497	171	9
19207	12449026	5325-01-444-7398	87	13
19207	12449027	4730-01-432-4650	154	10
19207	12450212	4440-01-407-5135	170	1
19207	12450218	4730-01-413-8233	120	21
19207	12450226	2530-01-408-5662	113	28
19207	12450228	2530-01-411-5942	121	12
19207	12450230	5340-01-448-1484	121	1
19207	12450231	4730-00-737-7807	122	12
19207	12450234-3	4720-01-413-8877	120	18
19207	12450234-4	4720-01-407-6034	120	19
11083	125-8274	5331-01-360-6012	26	4
78500	1250Z182	4730-00-595-4827	103A	8
			104A	4
93061	126HBL-4-4	4730-01-230-3602	28	16

CROSS-REFERENCE INDEXES

CAGEC	PART NUMBER	PART NUMBER INDEX		FIG.	ITEM
			STOCK NUMBER		
45152	126488A		5999-01-150-8808	65	21
				70	6
				72	10
12204	127951		4730-00-012-7951	112	17
26505	12853		5310-00-560-5576	53	17
11083	129-1095		2815-01-434-5170	5	2
97403	13204E2512		9905-01-192-2803	156	3
97403	13213E5164		5325-00-282-7471	87	10
56442	137P3		3130-00-706-1151	102	8
94222	14-18-150-24		5360-00-410-3130	55	12
11862	14079550		5330-00-107-3925	84	15
56442	1409N2		5365-00-737-2741	124	7
				125	5
11083	142-3952			48	5
24617	142341		5305-01-203-2609	157	10
24617	144242		5340-00-057-3537	149	13
06495	1461A		4820-01-442-3402	145	3
27235	150-410GPC344		4730-00-469-0442	94	28
70797	1526C		5340-00-523-5999	67	16
11862	15598758		5305-01-161-5502	110	14
11862	157166		5305-01-185-0114	39	7
24617	159336		5305-01-433-9251	71	2
24617	159582		5305-01-407-5389	55	8
				145	8
24617	159587		5305-01-409-0181	56	21
24617	159929		5305-01-450-0412	45	27
81343	16-12 430160C		4730-01-441-4387	47	3
81343	16-16 070220CA		4730-00-840-7236	140	8
81343	16-16 080202CA		4730-00-278-5578	176	8
81343	16-24 070102CA			144	7
23382	16B1582726		6210-00-699-9457	99	9
11862	160057		5305-01-185-8647	59	10
0ACY8	1655		5315-01-408-4856	143	11
93061	169CA-6-2		4730-01-128-9088	86	15
80064	1755683		5935-00-605-9322	66	8
72582	180120		5306-01-362-7222	87	7
24617	181587		5305-01-408-9583	39	11
72582	181595		5306-00-775-5221	31	16
				36	24
				37	29
				110	22
				134	9
21450	186493		5306-00-018-6493	134	9
72582	186676		5305-01-016-5469	39	18
				40	17
				79	9
				87	1
				134	1
				154	3
	155	20			
24617	187838		5305-00-018-7838	40	11
62226	18998H			135	6

CROSS-REFERENCE INDEXES

CAGEC	PART NUMBER	PART NUMBER INDEX		FIG.	ITEM
			STOCK NUMBER		
11862	190254		5310-01-269-9245	42	6
				45	23
				94	17
				130	28
24617	1914107		5310-00-809-3365	151	3
24617	191675		5305-00-019-1675	102	2
24617	192236		5305-01-410-9090	28	1
				132	1
24617	193229		5310-01-411-7152	98	4
57733	1940B		4730-00-250-7905	102	15
62226	19779H			135	17
81343	2 130109A		5340-01-412-1893	107	13
11083	2A3746		5340-01-406-6971	7	13
11083	2L8509		5325-01-360-0957	49	5
11083	2M4453		5331-00-074-3768	47	4
11083	2M6471		5340-00-410-6762	4	10
11083	2M9780		5330-00-939-0687	5	15
				20	2
				21	5
				21	2
11083	2P2537		5307-01-069-1419	21	2
11083	2W0027		3120-01-360-5287	8	9
11083	2W0712			48	4
11083	2W6544		5340-01-360-1220	11	6
11083	2W6546		2520-01-398-8317	7	3
11083	2W7211		3120-01-361-1161	5	4
11083	2W7212		5330-01-347-3206	46	7
11083	2W7213		3120-01-360-7529	5	3
11083	2W7381		3040-01-361-2508	6	8
11083	2W7565		3040-01-361-2505	11	8
11083	2W7566		3120-01-360-5285	11	10
11083	2W8077			18	6
11083	2W8078		5340-01-398-9665	18	10
11083	2W8079		5340-01-397-4261	18	12
11083	2W8085		3020-01-398-4500	18	9
11083	2W8087		3040-01-398-3368	18	5
11083	2W8090		3040-01-398-3370	18	14
11083	2W8091			18	4
11083	2W8093		5360-01-397-8134	18	11
11083	2W8476		3020-01-361-2409	11	9
11083	2W9128		2815-01-360-6535	8	6
11083	2Y5829		5310-01-359-9329	13	5
81343	20-16 140140		4730-01-254-0330	176	9
81343	20-20 070120CA		4730-01-066-1282	140	23
06721	201117-A			170	8
06721	201160			170	2
01276	2018-4-6S		4730-01-244-4670	21	13
01276	2021-20-16S		4730-00-194-1786	140	21
01276	202702-6-10S		4730-00-225-0697	27	7
01276	2031-6-8S		4730-01-044-4931	33	21
47457	20510828		5306-01-281-0556	78	12
00624	206801-16-16S		4730-01-253-6923	144	5

CROSS-REFERENCE INDEXES

CAGEC	PART NUMBER	PART NUMBER INDEX		FIG.	ITEM
			STOCK NUMBER		
01276	2096-4S		4730-01-187-6892	21	12
56878	21FAF616		5310-00-458-2382	86	8
				94	13
72962	21NE-040		5310-01-066-6759	39	16
				39	24
				64	12
				146	3
72962	21NE083		5310-00-020-0358	45	21
01276	210104-8S		5310-00-003-4094	42	18
				54	15
				107	4
				117	29
				118	13
				118	18
				143	8
79470	211280A		4820-01-035-7882	165	1
89346	218629R1		2540-00-752-0971	110	5
14892	2232244		2530-01-407-7515	106	1
14892	2233867		2530-01-398-4503	106	21
06853	223444		4820-00-753-3854	113	36
24617	223812		5305-00-726-2552	125	1
24617	223817		5306-01-433-9250	121	4
24617	223833		5306-01-409-0971	3	1
01276	2250-20-20		4730-01-414-7892	140	22
00624	22617-10		5331-01-040-4772	27	6
01276	22617-12		5331-00-228-7196	140	7
				140	27
01276	22617-16		5330-01-168-0885	140	9
				140	20
				144	6
				144	18
01276	22617-20		5330-01-168-1802	140	24
01276	22617-8		5330-01-244-2273	33	19
				140	13
01276	2266-16-16S		4730-01-241-4650	140	19
01276	2266-6-8S		4730-00-275-9432	33	20
81860	22696-5		5342-01-101-0075	42	20
81834	23-0118-27		5305-01-218-1243	60	17
73342	23010610		5330-01-141-9503	84	3
63005	23010915		5306-01-171-7873	82	2
73342	23011420		5365-01-085-7814	84	16
73342	23011456		5330-01-280-5809	90	11
73342	23011474		2840-01-171-6127	89	7
73342	23011475		2840-01-185-0146	90	10
73342	23012948		5360-01-152-1045	92	7
63005	23013451		5310-01-162-7705	85	5
73342	23013764		2520-01-129-7407	92	6
63005	23014094		5310-01-145-6923	84	7
73342	23014098		5365-01-131-3559	92	8
63005	23014159		5306-01-181-2389	86	25
73342	23015348		2520-01-254-8716	92	4

CROSS-REFERENCE INDEXES

CAGEC	PART NUMBER INDEX		FIG.	ITEM
	PART NUMBER	STOCK NUMBER		
73342	23015883	5330-01-172-6398	93	18
73342	23015985	5325-01-217-1022	88	11
			91	1
73342	23016247	5306-01-243-3748	84	23
73342	23016599	5330-00-001-1996	93	2
73342	23016600	5365-01-242-8425	93	7
73342	23016857	3040-01-106-0818	85	21
73342	23017123	5365-01-398-7062	86	21
73342	23017124	5365-01-164-8146	86	21
73342	23017125	5365-01-243-5172	86	21
73342	23017126		86	21
73342	23017127	5365-01-162-3582	86	21
73342	23017128		86	21
73342	23017556	5315-01-152-9029	92	14
73342	23017610	2520-01-245-9803	84	2
73342	23017763	2520-00-008-9987	91	2
73342	23018206	4730-01-221-7138	86	3
73342	23018625	5330-01-243-5148	92	11
73342	23042197	2520-00-163-0706	88	13
			91	3
73342	23042198	2520-01-361-0567	89	3
73342	23045247	4730-01-213-7794	84	21
73342	23045915	5340-00-184-7533	84	17
73342	23046074	2520-01-235-9600	85	6
73342	23046078	5360-01-321-2740	84	20
73342	23046598	5330-00-001-4907	90	13
			93	20
73342	23046696	2520-01-127-3969	92	12
73342	23046813	5365-01-249-4343	86	7
73342	23046846	5306-01-219-2477	86	18
73342	23047959	3110-01-385-4756	85	22
73342	23047970		86	22
73342	23049056	5305-01-446-5894	83	12
63005	23049057	4710-01-449-7808	84	9
53705	2316	2640-00-060-3550	119	27
06853	236676	4730-00-701-1964	116	3
81343	24-24 070220C	4730-01-088-4454	140	11
06853	243430	5330-00-262-3272	116	4
24617	2436161	5310-01-102-3270	64	13
24617	2436162	5310-01-119-1024	17	6
			31	14
24617	2436167	5310-01-151-7347	97	17
5L199	24387-A	2990-01-398-4502	5	5
			41	29
62226	246124H		135	2
10001	2642880	4820-01-204-8364	159	4
			160	4
			161	4
24617	271178	5310-01-407-7198	136	31
24617	272739	5310-01-317-8164	121	9
24617	274517	5310-01-321-8610	39	25

CROSS-REFERENCE INDEXES

CAGEC	PART NUMBER INDEX		FIG.	ITEM
	PART NUMBER	STOCK NUMBER		
24617	274517	5310-01-321-8610	130	32
24617	274672		149	16
7X677	274707	5305-01-187-8757	170	10
06853	278852	4730-01-065-9407	111	4
06853	278853	4730-01-065-9834	111	4
06853	285696	4820-00-595-3669	111	1
81834	29-1063-02	6220-01-216-9337	60	22
73342	29500213		86	2
73342	29500738	5305-01-386-1711	81	4
			84	13
63005	29501072	5360-01-362-9775	93	22
73342	29501160	5330-01-120-8090	84	14
73342	29501161	5330-01-243-3783	86	16
73342	29501433	5305-01-400-3693	92	13
73342	29502358	5315-01-353-6260	86	5
73342	29503064	3020-01-397-1662	86	19
73342	29503503	3020-01-389-7784	85	9
73342	29505833	2805-01-399-6255	93	15
73342	29505834	4310-01-399-5526	93	13
73342	29505835	5360-01-398-6576	93	14
73342	29505875	3120-01-406-2672	88	15
73342	29505881	2520-01-400-3119	91	8
73342	29505882	2520-01-406-0314	88	7
			91	8
73342	29505883	2520-01-400-3121	91	8
73342	29505884	5360-01-398-7063	88	9
			91	9
73342	29506145	3040-01-399-5527	88	16
73342	29506146	3120-01-406-2670	85	3
73342	29506147	3120-01-400-2686	85	12
73342	29506149	3020-01-400-2022	85	16
73342	29506150	3020-01-400-2020	85	10
73342	29506151	3020-01-400-2021	85	4
73342	29506152	5365-01-398-6575	85	19
73342	29506153	3040-01-400-3120	90	12
73342	29506156	3040-01-407-2939	91	5
73342	29506158	3040-01-399-6257	85	1
73342	29506169		93	9
73342	29506170	2520-01-400-5984	93	8
73342	29506172	3020-01-400-2017	93	5
73342	29506174	2520-01-400-2019	93	3
73342	29506179	5330-01-447-4694	93	1
73342	29506185	2520-01-400-5983	88	3
73342	29506192		86	1
73342	29506196	3110-01-400-2683	93	10
73342	29506197		93	4
73342	29506392	4330-01-391-5055	KITS	6
73342	29507912	3020-01-400-2018	93	6
73342	29508198	2990-01-446-5266	83	3
73342	29509054	4820-01-406-0309	92	2
73342	29509661	2520-01-399-5528	88	12

CROSS-REFERENCE INDEXES

CAGEC	PART NUMBER INDEX		FIG.	ITEM
	PART NUMBER	STOCK NUMBER		
73342	29509994		83	14
73342	29510814	2520-01-399-6258	89	2
73342	29510815	2520-01-399-6261	89	2
73342	29510816	2520-01-399-6263	89	2
73342	29510824	2520-01-399-5529	90	2
73342	29510825	2520-01-399-6256	90	14
73342	29510999	3020-01-400-2023	86	20
73342	29511852	3040-01-413-5997	85	2
73342	29511923		83	11
73342	29512113	5310-01-449-8761	93	12
73342	29513437	2520-01-408-0156	82	1
73342	29520041	5305-01-446-5898	83	13
73342	29520052	5310-01-143-0512	78	10
			84	1
73342	29523104	5305-01-446-5900	83	2
73342	29523720		83	4
73342	29523722	5365-01-447-2150	83	5
73342	29523723		83	1
72447	3-2-429	2520-00-692-6068	100	2
			103	2
72447	3-3-748X	2520-00-692-6069	100	10
			103	10
72447	3-6-228X		101	3
72447	3-7-109		101	2
02697	3-904N552-90	5330-01-049-1292	7	6
			22	8
			33	7
			116	18
02697	3-908N552-90	5330-00-230-2077	94	23
		5331-00-929-8171	94	25
02697	3-924N552-90	5331-01-038-3074	140	10
11083	3D2824	5331-00-944-8281	5	8
			47	1
			115	9
11083	3E0268	5945-01-360-5012	32	2
11083	3H5552	5342-00-007-6350	5	6
11083	3J1907	5331-01-333-6444	16	12
			18	27
			27	4
			29	8
			33	17
			35	7
11083	3K0360	5331-00-948-6482	5	16
			20	14
			22	5
			47	7
			115	6
11083	3N3252	5360-01-280-7446	33	16
11083	3N4088	5340-01-182-6728	7	10
11083	3O7946	4730-01-062-5206	116	17
11083	3P0815	5330-01-021-9878	25	9

CROSS-REFERENCE INDEXES

CAGEC	PART NUMBER	PART NUMBER INDEX		FIG.	ITEM
			STOCK NUMBER		
11083	3P1156		5330-00-385-7587	18	1
11083	3T0849		5305-01-186-0641	26	5
60602	30007		5310-00-934-9751	80	11
60602	30025		5310-01-355-0168	78	5
60602	30103-2		5305-01-413-3280	38	6
51377	3020-01533-01		4730-01-443-8960	51	13
51377	3020-01533-02		4730-01-442-1503	51	14
51377	3020-01533-03		4730-01-443-8949	51	16
51377	3029-01371-01		5310-01-194-0481	50	5
51377	3030-00364-01		5310-01-190-4607	50	6
51377	3042-01223-20		5305-01-397-6849	50	9
81795	30489		5310-00-472-3214	45	4
75418	3058-00843-07		5310-01-331-9416	50	8
51377	3058-01264-02		5310-01-189-8468	50	4
51377	3059-00870-06		5310-01-190-0283	50	7
60602	30636-1		3040-01-442-4611	38	7
60602	30639-1		3040-01-413-8878	38	5
98441	30682-10-10		4730-00-233-9911	47	16
98441	30882-6-6B		4730-01-020-8436	120	17
06991	309015		5930-01-095-9823	36	22
				37	20
70797	3104		5325-00-737-3246	168	24
73540	3160438801		2930-01-419-6227	42	11
95019	31683		5330-00-297-6330	100	8
				103	9
78500	3268N170		2530-00-026-3916	117	6
87728	332			102	22
				103	16
79470	3400X2W		4730-00-639-9730	119	30
68505	35-762		2920-01-168-4127	53	23
06495	35M18653		4820-01-368-8562	145	9
60602	36037-41		2590-01-450-3228	40	6
60602	36038-40		2590-01-442-3977	38	3
85757	39002		5365-01-159-1221	80	8
60602	39003-1			40	7
60602	39006-1		3040-01-413-5999	40	1
11862	390963		5310-01-143-0542	90	6
11083	392281		5365-01-360-0975	16	10
73342	3947086		5330-00-001-4904	88	6
				91	6
81343	4 100110B		4730-01-048-6968	30	23
				31	4
				36	3
				37	2
				51	3
				112	3
				113	51
				145	5
				170	28
81343	4 100115B		4730-01-048-6358	30	22
				31	3

CROSS-REFERENCE INDEXES

CAGEC	PART NUMBER	PART NUMBER INDEX		FIG.	ITEM
			STOCK NUMBER		
81343	4 100115B		4730-01-048-6358	36	4
				37	3
				51	4
				112	2
				113	50
				145	4
				170	29
81343	4-2 100103BA	4730-01-088-7502	112	20	
81343	4-2 100202BA	4730-01-055-4013	51	5	
			112	1	
			145	2	
			170	30	
81343	4-2 130139B	4730-00-529-1487	94	2	
81343	4-4 070102B	4730-01-412-5208	99	22	
81343	4-4 100202BA	4730-01-086-4064	113	49	
81343	4-4 130138B	4730-00-277-5736	122	2	
81343	4-4 130339B	4730-00-278-4497	35	15	
			122	17	
			176	4	
81343	4-4-4 130424B	4730-01-234-4802	112	14	
72447	4-4-7541X	2520-01-445-5700	86	27	
72447	4-5-188X		101	4	
72447	4-6-278X		101	5	
11083	4D7388	5340-01-360-1316	16	6	
11083	4D9986-00		27	17	
11083	4F3714	5310-01-163-9318	49	6	
11083	4F7391	5331-00-562-1073	29	17	
11083	4F9029	5331-00-118-6559	19	2	
11083	4F9653	5331-00-038-4327	5	23	
11083	4J5477	5331-00-855-8059	33	5	
11083	4K1388	5330-00-933-3305	32	1	
11083	4L7318	5310-00-118-6420	116	11	
11083	4L9564	5330-00-828-8639	16	16	
76301	4M25-4	5310-00-817-4623	39	2	
11083	4M6424	5306-01-411-9642	116	12	
11083	4P-7738	3040-01-429-0821	12	4	
11083	4P1550	2815-01-398-3365	8	5	
11083	4P1618	2990-01-398-3366	23	7	
11083	4P1623	5330-01-360-5932	23	5	
11083	4P1624	5330-01-360-5934	23	3	
11083	4P1806	2815-01-361-2288	8	3	
11083	4P1807	2815-01-361-3931	8	2	
11083	4P1847	2990-01-361-2372	23	4	
11083	4P2433	5342-01-449-3765	47	13	
11083	4P2457	4710-01-398-2003	5	19	
11083	4P2685	4710-01-449-1721	46	1	
11083	4P2949	2835-01-362-4442	29	14	
11083	4P3633	2930-01-398-4504	52	4	
11083	4P3682		48	1	
11083	4P3915	2590-01-407-9275	17	2	
11083	4P3953		27	18	

CROSS-REFERENCE INDEXES

CAGEC	PART NUMBER INDEX		FIG.	ITEM
	PART NUMBER	STOCK NUMBER		
11083	4P4224	5340-01-408-8527	27	2
11083	4P4454	3020-01-408-1534	6	7
11083	4P4949	4820-01-442-7709	15	2
11083	4P5106	5340-01-397-4264	116	13
11083	4P5125		4	2
11083	4P5388	2910-01-407-9254	116	9
11083	4P5389	2815-01-407-9255	116	10
11083	4P5435	2530-01-398-3384	116	7
11083	4P5866	4730-01-388-0617	29	12
11083	4P6930	5330-01-360-7172	4	14
11083	4P7750	5360-01-429-2092	15	4
11083	4P7790	3040-01-399-2415	13	2
11083	4P8577	2815-01-360-5538	12	6
11083	4R8651	4710-01-398-2012	17	8
11083	4R8831	5330-01-360-9023	6	5
11083	4R9801	5330-01-442-2136	KITS	7
11083	4R9802	5330-01-442-1878	KITS	8
11083	4R9803	5330-01-384-2025	KITS	9
11083	4R9999	5330-01-469-7592	6	6
11083	4W0250		48	3
11083	4W0253	5340-01-438-4215	48	6
11083	4W0549	5330-01-347-3207	46	5
11083	4W1682	2510-01-398-2007	4	15
11083	4W2232	4730-01-361-2266	18	2
11083	4W5158	2910-01-388-5518	16	13
11083	4W7592	5330-01-346-7107	48	9
51377	4043-40639-01	3040-01-447-2910	50	3
62226	40432B		135	21
62226	40673R		135	11
72962	41NE126	5310-00-020-0360	3	9
82386	410-63	5305-00-582-9501	36	32
21450	423522	5305-00-042-3522	69	12
24617	423569	5306-01-226-0798	108	21
24617	425599	5305-00-042-5599	130	3
24617	425841	5306-00-042-5841	152A	9
24617	425851	5306-01-407-5400	55	6
24617	425859	5306-00-042-5859	130	8
21450	426687		150	3
24617	427558	5305-00-688-2111	110	1
24617	427587	5305-00-068-0509	146	1
24617	427589	5305-01-407-9020	42	1
			141	9
56442	433M2	4710-00-752-9370	109	18
56442	434M2	4710-00-752-9371	109	10
77640	434186-30	2530-00-752-1462	120	5
56442	435M2	4710-00-752-9372	109	16
24617	435611	5306-01-433-9179	95	1
			123	12
24617	439462	5305-01-406-8222	94	4
24617	443662	5320-01-411-3822	123	9
24617	443874	5306-00-687-7289	94	19

CROSS-REFERENCE INDEXES

CAGEC	PART NUMBER	PART NUMBER INDEX		FIG.	ITEM
			STOCK NUMBER		
24617	443874		5306-00-687-7289	130	30
				175	2
11862	443899		5306-01-153-0840	17	10
				31	20
				136	7
				144	16
24617	444684		5306-01-407-1619	45	3
24617	445567		5305-00-400-5542	92	3
24617	445568		5306-00-589-8167	84	19
				92	1
24617	446188		5310-00-044-6188	132	5
24617	446354		5310-01-398-1278	28	4
				37	28
24617	446548		5310-00-838-6056	152A	27
24617	453346		5310-01-460-6012	178	6
72582	454065		5305-01-143-2328	120	8
				171	4
24617	454513			152	17
24617	454542		5305-00-499-7694	154	11
24617	454748		5310-01-038-9579	145	6
72582	454749		5310-00-164-1790	30	16
24617	454847			99	10
29510	454869		5306-01-244-7882	154	6
24617	454882		5305-01-411-2343	140	3
72582	454906		5305-00-418-2843	41	19
				106	18
				110	13
				141	8
				174	7
72582	454907		5305-01-057-0334	121	18
				141	2
24617	454970		5305-00-709-8282	107	20
				137	9
				138	6
24617	454999		5305-01-411-3423	107	3
24617	455027		5306-01-450-0410	42	21
76445	45503		5330-01-442-5781	129	2
24617	455033		5306-01-407-9489	136	25
76445	45537			129	3
24617	456002		5310-01-409-4290	54	12
				132	2
				154	13
24617	456004		5310-00-596-6897	31	18
				87	6
				110	20
60602	45782-34		2590-01-412-7572	78	1
57733	484324		4520-00-752-4078	154	17
85757	49001		5340-01-160-0591	80	9
56442	491M2		4710-00-706-1209	109	14
81343	5 040109C		4730-01-412-3861	109	4
95019	5-221X		3110-01-126-7117	KITS	10

CROSS-REFERENCE INDEXES

CAGEC	PART NUMBER	PART NUMBER INDEX		FIG.	ITEM
			STOCK NUMBER		
11083	5C9553		5306-01-181-7849	27	9
11083	5F7054		5331-00-339-6224	33	8
11083	5F9657		5331-00-291-9572	21	14
11083	5M6213		4730-00-089-2515	19	3
11083	5P0537		5310-01-051-2360	10	2
				37	7
00447	5P1721			102	14
11083	5P4116		5310-01-095-5910	115	12
11083	5P4479		4730-01-398-2021	116	22
11083	5P4536		4730-01-070-7680	29	11
11083	5P7813		5331-01-335-0042	33	15
11083	5P8196		5340-01-343-6678	20	1
				21	6
11083	5P8245		5310-01-098-0624	14	9
				116	24
11083	5P8247		5310-01-095-4631	5	13
11083	5P8347		5305-01-360-1005	22	1
11083	5P9722		5120-01-423-2179	179	8
11083	5R7840		5935-01-102-7124	70	2
11083	5R9051		5330-01-360-5987	KITS	11
11083	5R9065		2910-01-363-6816	KITS	12
11083	5S7264		5365-00-498-2962	25	7
78500	5X495		5330-00-712-1244	118	4
0N0J4	50001012			119	18
0N0J4	50001501			119	19
85757	50003-1			80	5
0N0J4	50003050		4820-01-363-8002	119	29
0N0J4	50004106			119	21
0N0J4	50005023		2520-01-364-4486	119	24
0N0J4	50009011			119	20
0N0J4	50009012			119	26
0N0J4	50009401			119	25
0N0J4	50009402			119	23
0N0J4	50009501		5340-01-363-9215	KITS	13
85757	50013		5340-21-908-0049	80	2
60602	50030		5935-01-166-2319	KITS	14
60602	50059		5340-01-354-4171	78	3
60602	50061-1		3040-01-413-8234	78	11
60602	50062-1			78	9
24617	502246		5310-01-413-9013	133	4
70412	51-14		2540-00-481-3637	152	21
19207	5156636		5330-00-930-5292	107	12
19204	5159378		4820-00-142-3036	113	44
19207	5167466		5360-00-516-7466	108	18
39428	5174K5		4710-00-277-4532	BULK	24
19207	5186963-1		4730-01-259-0281	107	24
19207	5196397		4820-00-726-4719	103A	1
				104A	11
19207	5281983			102	24
				103	17
72447	5283054			103	22

CROSS-REFERENCE INDEXES

CAGEC	PART NUMBER INDEX		FIG.	ITEM
	PART NUMBER	STOCK NUMBER		
19207	5283080	4730-00-279-2828	103	21
19207	5283083		102	25
			103	18
19207	5283404	5325-01-155-5424	100	4
			103	4
19207	5283429	5310-00-242-5617	100	7
			103	7
19207	5283723	5310-00-528-3723	100	9
			103	8
60602	52850-1		79	5
60602	52851-1		79	6
19207	5287638	5310-00-528-7638	45	15
19207	5322923	5310-00-409-9914	112	15
19207	5381088	5930-00-130-5349	56	28
19207	5381233	5310-00-832-6852	56	29
11083	54362	4730-00-852-5581	20	13
98624	545	5305-01-360-1957	30	12
39428	55125K131	4720-01-414-0333	120	11
34623	5571125	5305-01-163-5780	35	14
19207	5616190	2520-00-561-6190	102	26
			103	15
78940	563C1	2940-01-412-5207	28	39
19207	57K3341		179	KIT
19207	57K3342	2540-01-418-9538	167	KIT
19207	57K3343	5325-01-446-3501	162	KIT
19207	57K3344	2540-01-419-0565	165	KIT
			165	KIT
19207	57K3346	2540-01-445-5939	164	KIT
19207	57K3347	2540-01-419-6451	166	KIT
			166	KIT
19207	57K3348	2520-01-418-6187	77	1
19207	57K3349	2815-01-418-6188	1	1
19207	57K3350	2920-01-428-1780	169	KIT
			169	KIT
19207	57K3351	2520-01-423-3640	96	1
19204	572929	5999-00-057-2929	65	17
			75	9
			76	10
34623	5743562	2940-01-400-3846	28	26
19207	591303	5305-00-291-8686	151	4
56442	592V1	2510-00-753-9199	133	1
34623	5934092	2530-01-257-7705	107	25
34623	5934459	5930-01-334-2862	56	31
34623	5934524	2540-01-477-3689	135	7
34623	5934525-1		135	10
34623	5934558	4710-01-414-5571	153	3
60602	59386-1	5340-01-414-6479	KITS	15
73331	5939841	5330-00-353-0959	59	7
			60	8
34623	5972752	5930-00-292-0520	56	1
81343	6 100110B	4730-01-048-7873	86	13

CROSS-REFERENCE INDEXES

CAGEC	PART NUMBER	PART NUMBER INDEX		FIG.	ITEM
			STOCK NUMBER		
81343	6 100110B		4730-01-048-7873	106	9
				112	23
				113	6
				114	3
				122	5
81343	6 100115B		4730-01-048-5260	86	14
				106	8
				112	22
				113	5
				114	2
				122	4
78189	6-32 1-4		5305-00-638-0714	53	22
81343	6-4 010102B			120	24
				121	20
81343	6-4 010202BA		4730-00-902-8991	120	25
81343	6-4 010302B		4730-00-496-7330	121	19
81343	6-4 100102BA		4730-01-274-1830	122	7
81343	6-4 100202BA		4730-00-069-1187	111	6
				122	3
81343	6-4 130137B		4730-00-878-4199	113	27
81343	6-4 130139B		4730-00-200-0257	122	9
81343	6-4 430160C		4730-01-443-7122	43	8
81343	6-4 430260B		4730-00-041-2526	43	5
81343	6-6 100102BA		4730-01-096-9128	112	21
				113	42
81343	6-6 100202BA		4730-01-274-1825	106	11
				107	8
				113	4
				114	1
81343	6-6 120102BA		4730-00-270-4616	106	2
81343	6-6 120201BA		4730-00-460-3907	106	6
81343	6-6 120202BA		4730-00-289-0155	106	23
81343	6-6 130239B		4730-00-278-4822	122	10
81343	6-6 130339B		4730-00-277-8257	117	12
				176	3
81343	6-6 520220CA		4730-01-280-8350	35	11
81343	6-6-6 130424B		4730-00-469-7797	94	27
				107	10
				113	3
81343	6-6-6 130425B		4730-00-125-7979	113	26
81343	6-6-6 130438B		4730-00-277-7331	113	29
81343	6-6-6 520429SA		4730-01-342-8484	35	17
72447	6-73-427			101	6
11083	6D1004		5330-01-059-9593	144	1
11083	6D3479		5340-01-059-9345	116	20
11083	6F6673		5331-00-865-0404	34	7
11083	6F7062		5310-00-362-7988	5	10
11083	6I0483		5360-01-359-8768	27	11
11083	6I0484		3040-01-361-0618	27	13
11083	6I0924		2815-01-361-2394	13	3
11083	6I1241		2815-01-388-4658	12	7

CROSS-REFERENCE INDEXES

CAGEC	PART NUMBER	PART NUMBER INDEX		FIG.	ITEM
			STOCK NUMBER		
11083	6I1590		2815-01-361-8178	15	10
11083	6I2307		5360-01-436-6137	15	3
11083	6I2353		4720-01-389-2230	29	13
11083	6I3033		5325-01-360-0954	24	6
11083	6I3034		5330-01-361-1458	24	3
11083	6I3035		5325-01-360-0953	24	2
11083	6I4267			34	8
11083	6I4500		4820-01-360-2392	46	4
11083	6L1883		5330-00-404-4656	116	8
11083	6V1722		4730-01-360-7750	47	8
				115	8
11083	6V2315		5306-01-433-4753	10	1
				37	6
11083	6V2317		5306-01-360-0929	9	1
				14	5
				21	8
				49	7
11083	6V3265		5340-01-184-5459	17	9
11083	6V3538		5315-01-188-1865	5	18
				7	1
11083	6V3821		5305-01-360-1992	16	1
11083	6V3822		5305-01-360-1990	11	11
11083	6V3918		5305-01-360-1002	14	10
				16	8
				48	8
11083	6V3940		5305-01-360-1009	5	20
				7	14
				11	1
				18	31
				29	3
				46	2
11083	6V5215		5305-01-360-1707	11	5
				18	13
				18	29
11083	6V5217		5306-01-360-0931	9	8
				14	3
11083	6V5218		5305-01-360-1006	16	14
				20	12
				22	9
				34	11
11083	6V5219		5305-01-360-1993	18	8
				21	9
11083	6V5223		5305-01-360-1007	13	14
				22	4
11083	6V5230		5305-01-360-1997	46	10
11083	6V5683		5305-01-360-1696	13	16
11083	6V5815		5305-01-360-1995	18	21
11083	6V5839		5310-01-360-0983	18	20
				144	2
11083	6V5842		5305-01-398-1283	7	8
11083	6V6317		5305-01-360-1704	33	11

CROSS-REFERENCE INDEXES

CAGEC	PART NUMBER	PART NUMBER INDEX		FIG.	ITEM
			STOCK NUMBER		
11083	6V7646		5310-01-359-9369	27	10
11083	6V8189		5310-01-413-5911	34	9
11083	6V8336		5305-01-360-1001	14	8
				116	25
11083	6V8377		5310-01-297-1062	32	4
11083	6V8628		4730-01-360-9206	33	13
11083	6V8647		4730-01-360-9109	33	6
11083	6V8724		4730-01-360-4146	29	7
				35	8
11083	6V9607		5305-01-360-1706	16	9
11083	6Y4116		3130-01-399-8490	25	8
66295	60HS		4730-00-908-6293	155	11
62226	60068			135	26
62226	60172			135	25
76445	60858		5330-01-442-5780	129	4
62226	60879			135	28
81834	61-2028-01		5330-01-218-1196	60	20
56442	610H1		5340-00-753-9115	142	1
07482	612A241P2		5315-00-722-7625	38	8
62226	61432			135	9
56442	616G4		5310-00-350-2655	57	7
19207	6183391		5945-00-636-8779	54	1
56442	642H1		5340-00-753-9122	30	28
73342	6438326			84	12
12603	655267		4720-01-071-9876	BULK	10
58275	667441		2520-00-709-7274	102	20
24617	6752556		5310-00-799-4910	86	26
73342	6755007		5325-00-838-8049	85	8
73342	6763299		5330-00-737-4634	88	4
73342	6774322		2520-00-919-7240	86	17
73342	6775703		2920-01-143-1263	84	18
73342	6778050		5330-00-788-2524	86	24
93061	68NTA-8-6		4730-01-091-8032	173	1
98624	681-A		5330-01-398-6304	30	11
73342	6831601		5325-00-006-8360	85	14
63005	6831620		3120-00-255-5703	93	19
				93	20
63005	6831621		3120-00-255-5708	93	19
63005	6831622		3120-00-255-5707	93	19
63005	6831623		3120-00-255-5706	93	19
63005	6831624		3120-00-257-6401	93	19
63005	6831625		3120-00-255-5699	93	19
73342	6831641		2520-00-163-0746	90	4
73342	6831656		5360-00-211-9547	90	8
63005	6831673		3120-00-005-5880	85	7
73342	6831674		2520-00-163-0757	85	13
73342	6831676		2520-00-172-1951	85	11
73342	6831687		3020-00-432-1258	85	15
73342	6831704		5325-00-006-0775	86	4
				89	11
73342	6831705		2520-00-169-5654	89	4

CROSS-REFERENCE INDEXES

CAGEC	PART NUMBER	PART NUMBER INDEX		FIG.	ITEM
			STOCK NUMBER		
73342	6831733		3110-00-005-0874	88	17
73342	6831774		5315-00-108-1112	84	6
73342	6833777		2520-00-009-2183	93	23
73342	6833778		4820-01-039-2934	93	21
73342	6833892		4710-00-035-6219	84	22
73342	6834104		4710-01-164-6876	84	10
73342	6834105		2520-00-008-7362	84	4
73342	6834129		2835-00-211-9468	90	7
73342	6834572		5330-00-001-2008	89	6
73342	6834681		2520-00-009-2184	89	10
73342	6834816		2520-00-172-1955	89	8
73342	6834817		2520-01-160-5655	90	9
73342	6836518		2520-01-214-9409	88	14
				91	4
63005	6836587		5305-01-057-5511	84	8
73342	6836599		5325-00-038-9921	85	20
73342	6837643		3020-00-208-7310	89	5
73342	6837719		2520-00-195-8937	85	23
73342	6838361		5325-01-163-0891	88	1
73342	6839085		5315-01-007-0356	92	5
73342	6839761		5310-01-084-1768	86	6
73342	6880251		5360-01-079-3097	89	9
73342	6880353		2520-01-040-3541	KITS	16
73342	6881466		2910-00-625-2975	92	10
73342	6884272		5325-01-160-7358	89	1
73342	6884273		5325-01-218-0796	90	5
73342	6884274		5325-01-217-3072	90	5
73342	6884275		5325-00-007-2969	90	1
				90	5
73342	6884276		5325-01-217-4263	90	5
73342	6884730		5325-01-171-3392	88	20
				91	11
73342	6885145		3020-00-208-7306	88	2
73342	6885213		2520-01-081-9043	KITS	17
60285	6893-2		5306-00-068-0513	168	16
11083	7B1598		5342-01-067-8043	115	3
11083	7C-5294			27	20
11083	7C-7890		3020-01-429-7898	48	2
11083	7C0111		5325-01-360-0956	8	4
11083	7C0115		2815-01-398-2005	8	11
11083	7C0358		5330-01-360-5936	17	3
11083	7C0952		4720-01-361-2539	16	5
11083	7C1159		5330-01-360-5941	16	15
11083	7C1160		5330-01-360-5937	20	7
11083	7C1493		4820-01-284-5435	20	4
				21	3
11083	7C1516		3040-01-360-6281	13	15
11083	7C3760		4710-01-361-2530	29	21
11083	7C3839		5340-01-360-1725	34	5
11083	7C4273		5360-01-359-7943	15	7
11083	7C6961		3120-01-361-1158	6	4

CROSS-REFERENCE INDEXES

CAGEC	PART NUMBER	PART NUMBER INDEX		FIG.	ITEM
			STOCK NUMBER		
11083	7C6962		3120-01-361-1159	6	4
11083	7C6964		3120-01-361-1157	6	4
11083	7C6965		3120-01-361-3151	6	4
11083	7C6966		3120-01-360-5296	6	2
11083	7C6967		3120-01-360-5297	6	2
11083	7C6969		3120-01-360-5294	6	2
11083	7C6970		3120-01-360-5295	6	2
11083	7C6971		3120-01-360-5957	6	3
11083	7C6972		3120-01-360-5300	6	3
11083	7C6974		3120-01-360-5299	6	3
11083	7C6975		3120-01-360-5956	6	3
11083	7C7431		5330-01-360-5940	29	9
11083	7C8444		2815-01-385-4719	6	10
11083	7C8854		3040-01-429-7904	34	3
11083	7E-0759		4720-01-406-1977	46	9
11083	7E0156		3040-01-413-4020	27	5
11083	7E0744		3030-01-398-3367	49	8
11083	7E0844		5330-01-360-5942	34	4
11083	7E1306		3040-01-398-8320	25	12
11083	7E1307		3110-01-399-6906	25	10
11083	7E1308		3130-01-399-6905	25	4
11083	7E1312		5340-01-397-4262	25	1
11083	7E1313		5340-01-397-4263	46	13
11083	7E1718		5342-01-397-4266	2	1
11083	7E2313		4730-01-360-4160	18	24
11083	7E2968		3130-01-360-7564	5	11
11083	7E5189		4820-01-360-2395	33	14
11083	7E5190		4720-01-361-0505	33	9
11083	7E5196		4710-01-398-2016	29	5
11083	7E5411		2815-01-406-5004	11	3
11083	7E5984		5340-01-360-1793	13	12
11083	7E6366		3040-01-361-0615	14	1
11083	7E6427		4710-01-398-2008	18	32
11083	7E6794		2815-01-360-4450	12	2
11083	7E7515		5340-01-397-4267	5	24
11083	7E7779		4810-01-360-2415	15	6
11083	7E9314		2815-01-360-2467	22	3
11083	7E9429		3040-01-361-0360	27	12
11083	7E9763		2910-01-363-3089	35	3
11083	7E9817		5330-01-360-5938	20	5
11083	7E9898		4730-01-417-4887	27	16
11083	7N5683		5315-01-360-6728	5	21
11083	7N9737		5935-01-150-8323	65	19
				72	8
11083	7N9738		5935-01-149-5165	65	28
				70	5
				76	12
11083	7W0367		4710-01-361-2534	33	12
11083	7W2397		2990-01-398-2015	29	18
11083	7W2398		5330-01-360-5935	29	22
11083	7W2426		5330-01-360-5927	11	7

CROSS-REFERENCE INDEXES

CAGEC	PART NUMBER	PART NUMBER INDEX		FIG.	ITEM
			STOCK NUMBER		
11083	7W3871		2815-01-360-7980	9	6
11083	7W3872		5340-01-360-1885	9	3
				34	13
				47	12
11083	7W3983		5325-01-360-0955	13	10
11083	7W3989		2815-01-360-6352	12	1
11083	7W4069		5365-01-360-0974	12	3
11083	7W4117		5310-01-359-9328	13	7
11083	7W5340		5330-01-360-7173	18	33
11083	7W5615			27	19
11083	7W5627		2815-01-360-2430	10	3
11083	7W5903		2930-01-398-2009	20	6
11083	7W6552		5330-01-360-5929	14	4
11083	7W7383		4820-01-430-3427	27	3
11083	7W7728		2815-01-398-3371	24	4
11083	7W8064		2815-01-361-8177	15	9
11083	7W8065		4820-01-360-4400	15	8
11083	7W9028		4330-01-384-6317	21	1
11083	7W9395		2815-01-360-2429	9	7
11083	7W9414		3120-01-360-5291	6	4
11083	7W9415		3120-01-360-5288	8	10
11083	7W9417		3120-01-360-5293	6	3
11083	7W9699		5330-01-360-5928	9	4
11083	7W9737		5365-01-360-1035	18	15
11083	7W9738		5310-01-359-8807	18	18
11083	7W9740		3020-01-361-2410	18	16
11083	7W9930		3120-01-360-5286	18	17
11083	7X0818		5306-01-360-0930	19	5
11083	7X2521		5330-01-363-7467	KITS	18
11083	7X2524		5330-01-442-2871	KITS	19
11083	7X2525		5330-01-360-5988	KITS	20
11083	7X2526		5330-01-360-5976	KITS	21
11083	7X2528		5330-01-361-1486	KITS	22
19207	7061144		5365-00-706-1144	102	7
19207	7061145		5310-00-706-1145	102	17
19207	7061146		5330-00-558-0213	102	19
19200	7061147		5330-00-558-0210	102	9
19207	7061148		5306-00-706-1148	102	4
19207	7061150		2520-01-419-3377	102	5
19207	7061322		5340-00-410-1978	67	10
19207	7065891		3040-00-706-5891	177	5
19207	7085467		2510-01-463-5302	BULK	15
02697	711509-3		5331-01-334-3650	35	2
50024	72-6970-019		3110-00-156-5086	102	18
19207	7326126		5365-00-732-6126	103A	4
				104A	3
19207	7338409		2530-00-270-3878	111	3
19207	7351807		5340-00-281-4425	86	11
19207	7358622		6210-00-299-5564	55	27
19207	7358672		6210-00-548-0504	55	17
19207	7372083		5305-00-569-8909	133	3

CROSS-REFERENCE INDEXES

CAGEC	PART NUMBER	PART NUMBER INDEX		FIG.	ITEM
			STOCK NUMBER		
19207	7372705		5330-00-483-2408	152A	14
19207	7372745			123	4
19207	7372764		2520-00-197-5343	97	31
19207	7372792		5360-00-737-2792	139	5
19207	7372793		5360-00-737-2793	139	6
19207	7373247		4720-00-737-3247	108	1
19207	7373248		4720-00-737-3248	109	7
19207	7373249		4730-00-737-3249	109	9
19207	7373253		5310-00-737-3253	108	3
19207	7373268		5340-01-168-1528	108	10
				109	5
19207	7373270		5325-00-737-3270	153	2
19207	7373381		5340-00-337-9619	67	19
19207	7397558		5360-00-439-6086	130	17
19207	7397744		2590-00-739-7744	68	22
19207	7397753		6130-00-411-8321	64	14
19207	7397775		3120-00-073-3163	71	4
19207	7397786		5340-01-407-6235	145	14
19207	7397798		2540-00-115-2565	39	3
19207	7397857		2510-00-176-3457	134	6
19207	7397950		5365-01-413-2059	124	4
				147	11
19207	7409330		4720-00-203-9515	108	15
19207	7415752		5340-00-222-1653	112	25
				113	58
19207	7418892		5310-00-017-9721	127	4
19207	7520964		5310-00-752-0964	110	3
19207	7521001		5306-00-752-1001	100	13
				103	13
19207	7521036		5310-00-752-1036	102	12
19207	7521106		2520-00-692-6076	103	24
19207	7521159		4010-01-074-5029	127	6
19207	7521161		2510-01-423-8534	127	5
19207	7521234		5310-01-173-0120	97	27
19207	7521284		5360-00-693-0615	105	4
19207	7521369			97	15
19207	7521377		2520-00-692-6086	98	3
				106	17
19207	7521436		5342-00-040-2073	130	10
19207	7521548		5306-00-752-1548	97	12
				97	12
19207	7521549		5306-00-752-1549	97	16
19207	7521594		2510-00-752-1594	148	1
19207	7521633		5310-00-752-1633	117	22
				118	1
19207	7521730		2520-00-752-1730	104A	6
19207	7521762		5340-00-752-1762	117	27
19027	7521785			103A	6
			5307-00-207-7596	104A	10
19207	7521787		5330-00-599-4230	117	24
				104A	5

CROSS-REFERENCE INDEXES

CAGEC	PART NUMBER	PART NUMBER INDEX		FIG.	ITEM
			STOCK NUMBER		
19207	7521798		5340-00-134-4985	97	5
19207	7521861		4730-00-752-1861	117	25
19207	7521975		5360-00-752-1975	133	16
19207	7527645		5975-00-697-7769	66	9
19207	7529293		5360-00-476-9339	130	7
19207	7529295		5340-00-134-4975	130	9
19207	7529296		5340-00-689-7213	130	13
19207	7529367		4710-00-752-9367	108	22
19207	7529373		4710-00-752-9373	109	15
19207	7529374		4710-00-752-9374	109	14
19207	7529382		5340-00-177-8352	110	21
19207	7529465		2530-00-133-8126	112	18
19207	7538709		5306-00-753-8709	147	8
19207	7538710		5306-00-109-4403	147	8
19207	7539072		5330-00-753-9072	30	4
19207	7539114		2540-00-753-9114	39	4
19207	7539115		5340-00-753-9115	30	19
19207	7539130		3040-00-753-9130	39	6
19207	7539131		5315-00-338-1621	39	5
19207	7539193		5340-01-231-9278	130	23
19207	7539200		2510-00-753-9200	133	14
				133	14
19207	7539241		2530-00-753-9241	113	62
19207	7539382		2530-00-753-9382	107	17
19207	7539382-1		2530-01-407-7514	107	17
19207	7539657		2510-00-753-9657	130	2
75732	760925		5306-01-311-4592	144	3
19207	7700351		9905-00-410-5831	156	4
5A910	7716895		5935-01-179-9105	65	8
19207	7722322		5365-00-772-2322	66	3
				72	18
19207	7722333		5365-00-090-5426	65	7
				72	13
19207	7722344		5935-00-772-2344	66	7
19207	7722354		5935-00-772-2354	66	2
19204	7723307		5935-00-772-3307	66	6
19207	7723308		5935-00-333-9414	66	4
				72	17
19207	7723309		5310-00-393-6685	65	6
				72	12
19207	7728764		5940-01-141-2878	70	11
16528	7728777		5940-00-983-4067	70	13
16528	7728778		5940-00-314-0479	65	10
19207	7728779		5940-00-113-3145	70	15
19207	7728780		5940-01-035-4212	70	22
				72	15
19207	7731428		5935-00-773-1428	73	16
19207	7739666		5306-00-017-9722	127	7
19207	7748743		5310-00-177-0892	172	3
19207	7762737		6150-00-776-2737	63	2
35510	78403		2920-01-078-5769	53	21

CROSS-REFERENCE INDEXES

CAGEC	PART NUMBER	PART NUMBER INDEX		FIG.	ITEM
			STOCK NUMBER		
72962	79NM124		5310-00-638-5706	152	13
19207	7971111		6210-00-635-5686	55	16
19207	7973325		9905-00-409-8948	160	6
19207	7973326		9905-00-901-2942	159	6
19207	7982401		5935-00-399-6673	65	29
19207	7982907		5935-00-214-0904	74	9
19207	7982997		1015-00-798-2997	65	24
				72	7
				74	8
				75	4
				76	7
19207	7994966		9905-00-634-5269	157	7
81343	8 100110B		4730-01-048-7874	113	9
				119	33
				170	22
				172	12
				173	3
81343	8 100115B		4730-01-049-1559	113	8
				119	32
				170	21
				172	13
				173	2
62226	8.6046		2540-01-381-8392	135	3
81343	8-10 430160B		4730-01-455-6927	153	5
81343	8-12 070202CA		4730-00-618-8126	94	10
81343	8-4 100202BA		4730-01-115-7362	119	31
81343	8-6 080103SA		4730-01-090-6469	165	4
81343	8-6 100102BA		4730-01-091-8032	113	35
81343	8-6 100103BA		4730-01-134-6994	119	35
81343	8-6 100202BA		4730-01-095-7717	107	9
				113	7
81343	8-6 130139B		4730-00-278-8575	122	11
01276	8-6-140140		4730-01-138-2592	165	3
81343	8-8 070220CA		4730-00-822-5609	94	24
81343	8-8 100102BA		4730-01-134-7759	113	33
				172	15
81343	8-8 100202BA		4730-01-115-6643	113	39
				170	20
81343	8-8 130139B		4730-00-022-2499	170	16
81343	8-8-6 100425BA		4730-01-119-6895	113	38
81343	8-8-8 130425B		4730-01-391-8317	172	5
				173	13
81343	8-8-8 140424B		4730-00-294-1512	153	6
11083	8C3091		5330-01-407-1618	7	4
11083	8C6364		5306-01-411-5012	27	1
11083	8C8451		5305-01-360-1705	27	14
78640	8L2786		5330-00-973-8301	18	26
11083	8M2772		5340-00-426-4803	33	2
11083	8M4445		5331-00-914-5821	20	8
11083	8M5860		4730-00-470-6644	4	4
11083	8M9024		5310-00-470-5567	23	8

CROSS-REFERENCE INDEXES

CAGEC	PART NUMBER	PART NUMBER INDEX		FIG.	ITEM
			STOCK NUMBER		
11083	8M9024		5310-00-470-5567	33	10
11083	8T0100		5305-01-360-1000	14	7
				23	6
				43	20
				153	8
11083	8T0151		4820-01-360-2394	33	18
11083	8T0226		5305-01-398-1280	7	9
11083	8T0276		5305-01-360-1008	20	11
				23	1
				29	19
				153	12
11083	8T0293		5306-01-360-1632	5	9
11083	8T0644		5305-01-360-1708	47	9
11083	8T0657		5305-01-360-9088	4	5
11083	8T1159		5305-01-398-1281	5	1
11083	8T1460		5325-01-439-1124	34	2
11083	8T2228		5310-01-360-0978	27	15
11083	8T3282		5365-01-360-1034	4	6
11083	8T3666		5305-01-360-0999	6	9
11083	8T4121		5310-01-352-2753	4	12
				6	11
				25	2
				38	9
				46	12
				52	3
				115	2
				116	14
11083	8T4136		5306-01-360-1634	4	13
				116	21
11083	8T4172		5305-01-419-5181	52	2
11083	8T4185		5305-01-398-1286	25	3
				46	11
11083	8T4186		5306-01-360-0932	6	12
				38	10
				115	1
11083	8T4189		5306-01-360-0927	115	13
11083	8T4191		5306-01-408-0450	116	19
11083	8T4195		5305-01-398-1284	46	14
				116	15
11083	8T4197		5306-01-407-9016	25	6
				47	18
11083	8T4200		5305-01-360-1703	29	16
11083	8T4224		5310-01-359-8806	11	4
				17	12
				19	4
				25	14
				29	15
				47	14
11083	8T4908		5305-01-398-1282	17	13
				25	13
11083	8T5030		5305-01-360-1989	4	7

CROSS-REFERENCE INDEXES

CAGEC	PART NUMBER	PART NUMBER INDEX		FIG.	ITEM
			STOCK NUMBER		
11083	8T5035		5305-01-360-1003	24	1
11083	8T6869		5305-01-398-1285	25	15
11083	8T6912		5305-01-398-1287	47	15
11083	8T7044		5307-01-360-0988	24	5
11083	8T7514		2930-01-360-6395	20	15
11083	8T7547		5305-01-360-1011	33	4
11083	8T8442		5305-01-360-0990	12	5
30780	8V6X-S		4730-01-270-2477	33	23
01218	81033-1		4820-01-432-5914	122	8
01218	81314-1		3110-01-415-2081	121	10
01218	81319-1		5365-01-414-3721	121	8
01218	81373-1		5340-01-413-7371	121	13
01218	81522		3120-01-441-7441	121	11
01218	81534		5342-01-441-3161	121	14
6Y402	8200327		2910-00-646-9727	36	10
				37	32
98441	821-6			120	6
19207	8330168		5306-00-250-4578	133	17
19207	8330169		5310-00-484-5833	94	5
				133	12
				149	15
19207	8330171		2510-00-420-8960	133	6
19207	8330495		5330-00-321-6397	149	6
19207	8331791		5307-00-695-7213	97	14
				97	14
19207	8338561		5935-00-833-8561	65	22
				70	16
				72	5
				74	6
				75	2
				76	5
19207	8338562		5970-00-833-8562	65	23
				70	17
				72	6
				74	7
				75	3
				76	6
19207	8338564		5940-00-399-6676	70	18
19207	8338566		5935-00-572-9180	65	15
				74	10
				75	7
				76	8
19207	8338567		5310-00-833-8567	65	16
				75	8
				76	9
19207	8345185		2540-00-040-2209	148	5
01218	83504-1		2530-01-406-1959	120	27
19207	8352677		5340-00-250-9998	73	20
				172	17
19207	8352678		5340-01-170-5007	68	12
19207	8355722		9905-01-031-6188	161	6

CROSS-REFERENCE INDEXES

CAGEC	PART NUMBER INDEX		FIG.	ITEM
	PART NUMBER	STOCK NUMBER		
19207	8357992	2530-00-406-1466	118	15
19207	8359586	5340-01-025-4033	155	15
19207	8376499	6210-00-699-9457	55	26
19207	8376500	6210-00-699-9458	55	1
19207	8380685	6680-00-864-3018	177	4
01218	83914-1		120	23
94222	85-11-220-16	5325-01-107-0085	55	14
94222	85-34-201-20	5310-01-102-9221	55	13
94222	85-46-101-41	5310-00-052-6362	55	11
94222	85-47-101-15	5325-00-998-3351	55	10
27783	8500V	2640-00-004-8297	119	28
99974	8599621-312	5305-00-984-4686	30	9
73342	8623102	2840-00-001-4903	88	5
			91	7
73342	8623104	3110-00-005-0873	88	8
			91	10
11862	8624781	3120-00-255-5697	88	10
11862	8626281	5310-01-150-5921	93	25
73342	8627650	2520-00-557-6619	81	3
73342	8658110	5330-01-043-5572	81	2
19207	8689208-18		106	3
19207	8689211	4710-00-277-4508	BULK	18
19207	8689221	5940-01-170-4956	169	9
19207	8690900	9905-00-141-1619	157	11
19207	8701325	5310-00-655-9860	72	19
19207	8710612	5340-00-027-2068	155	23
19207	8710655	5365-00-179-3442	147	5
19207	8711055-21		155	4
19207	8711056-3		155	12
19207	8723830	5340-00-491-0313	121	7
			173	7
19207	8737678-1	2540-01-016-5676	162	8
19207	8737678-2	2540-01-015-0182	162	5
19207	8738031	5330-01-413-0495	104	6
19207	8739100	5306-01-178-7300	139	4
19207	8742135	4020-00-179-3492	150	4
19207	8743917	5305-00-144-1514	55	5
19207	8757694	2520-00-087-8891	117	26
19207	8757726	5365-00-134-5020	133	13
19207	8757794-1	3040-01-178-7373	103A	3
73854	88066	5305-00-591-3388	155	24
11083	9B7233	5310-00-559-0070	32	3
11083	9L7669	5310-00-155-5084	8	8
11083	9L8439	2590-00-198-7393	17	1
11083	9L9188	5360-00-175-2701	20	3
			21	4
11083	9M1974	5310-00-432-4064	7	12
			9	2
			14	2
			16	7
			18	7

CROSS-REFERENCE INDEXES

CAGEC	PART NUMBER	PART NUMBER INDEX		FIG.	ITEM
			STOCK NUMBER		
11083	9M1974		5310-00-432-4064	18	30
				20	10
				21	7
				22	2
				23	2
				29	4
				33	3
				34	12
				43	19
				46	3
				48	7
				49	9
				153	7
11083	9M2904		5342-01-165-5721	16	4
				46	8
11083	9M4849		5330-00-847-4351	29	20
11083	9N0869		5310-01-147-5110	16	2
11083	9N3832		5306-01-205-5360	8	7
11083	9S4182		5340-01-360-1691	7	5
				22	7
11083	9S4191		5365-00-411-4584	16	11
11083	9S8004		5365-01-036-0010	18	28
11083	9S8005		5365-01-031-8183	5	17
11083	9S8006		2530-01-062-5318	5	14
11083	9S8008		4730-01-064-3790	5	7
11083	9X2099		5307-01-398-1279	9	5
11083	9X2230			18	25
11083	9X2305		5305-01-360-1991	18	19
11083	9X6005		5305-01-360-1010	13	13
11083	9X6548		5330-01-442-6677	KITS	23
11083	9X6620		4730-01-360-4179	29	1
11083	9X8318		5330-01-360-9098	KITS	24
11083	9X8916		5306-01-360-1633	5	12
11083	9Y1582		2815-01-360-4711	13	11
11083	9Y4634		5330-01-360-5930	116	23
11083	9Y4832		2815-01-361-8317	13	4
11083	9Y4973		2815-01-362-5763	13	6
11083	9Y5295		4730-01-360-2372	34	6
11083	9Y6668		5340-01-360-1210	14	6
11083	9Y8534		2815-01-407-5718	13	9
11083	9Y8848		2815-01-361-8313	15	5
11083	9Y8950		2510-01-398-2006	4	11
11083	9Y9293		2930-01-398-8321	20	9
11083	9Y9881		2815-01-398-3363	7	7
81834	90221		6220-00-001-1514	60	19
95019	905689-3216		2520-01-398-3379	102	21
				103	1
				103	14
62226	910510-01			KITS	25
58275	913648		2520-00-692-6080	97	30
				102	10

CROSS-REFERENCE INDEXES

CAGEC	PART NUMBER	PART NUMBER INDEX		FIG.	ITEM
			STOCK NUMBER		
58275	913701		5310-00-752-1235	97	28
62226	913934-01			135	40
62226	914219			KITS	26
62226	917120			135	33
62226	917143			135	8
62226	917184			135	12
13445	92113-06	2920-01-114-7538		56	25
19200	9357791-2	5310-00-822-8525		87	12
24617	9409225	5305-00-638-2362		93	17
24617	9410256	4730-00-125-2715		27	8
24617	9411893	5310-00-251-4503		36	35
				39	15
				40	16
				59	2
73342	9413377	5325-00-038-9920		93	24
73342	9414211	3110-00-783-8789		88	18
24617	9414295	5305-01-433-9248		113	15
				120	15
				171	16
24617	9414711	5305-01-407-5404		156	12
				157	3
24617	9415543	5310-01-432-8291		42	25
24617	9416038	5315-01-412-8753		110	16
24617	9416606			174	1
24617	9416918	5310-01-012-8962		151	12
24617	9417028	5310-01-457-3171		105	2
24617	9417098	5310-01-408-6466		110	17
24617	9417373	5310-01-361-1163		45	24
				151	2
11862	9417793	5310-01-211-3811		42	2
24617	9418738	5310-00-732-0558		39	9
				121	17
73342	9418788	5325-00-007-6251		86	23
24617	9418969	5310-00-458-2382		42	14
				43	18
				54	8
				58	11
				59	12
				95	6
				107	16
				110	12
				123	13
				130	33
				145	16
				166	12
24617	9419265	5310-01-170-8765		41	13
				107	27
				146	4
11862	9419293	5306-01-185-7052		107	19
24617	9419456	5310-01-318-5237		40	18
24617	9419460	5310-01-432-8290		168	6

CROSS-REFERENCE INDEXES

CAGEC	PART NUMBER	PART NUMBER INDEX		FIG.	ITEM
			STOCK NUMBER		
24617	9419461		5310-01-408-0470	39	13
24617	9419470		5310-01-407-9492	136	15
24617	9419471		5310-01-432-6727	79	8
				107	26
				112	33
				134	11
				144	14
				149	5
				149	12
				151	10
24617	9419476		5310-00-984-3807	45	11
				112	34
24617	9419479		5310-01-409-1642	42	24
				97	23
				97	23
				98	6
				124	5
				125	3
24617	9419482		5310-01-409-0897	124	6
				125	15
				147	16
24617	9419483		5310-01-444-8411	124	2
24617	9419871		5310-01-097-9417	78	6
				83	7
				94	21
24617	9420462		5305-01-095-6338	83	8
				94	22
24617	9420469		5310-01-407-9024	62	7
24617	9421888		5310-01-442-1109	28	24
				39	10
				41	17
				43	12
11862	9422042		5306-01-207-7487	116	1
11862	9422274		5310-01-186-8641	132	4
24617	9422295		5310-01-119-3668	17	7
				31	15
				95	7
				136	4
				142	4
				144	12
24617	9422300		5310-01-315-3403	137	5
				138	1
11862	9422302		5310-01-184-5784	136	23
7X677	9422771		5310-01-211-0691	69	3
				136	2
24617	9422772		5310-01-407-3451	136	5
24617	9423514		5305-01-413-3284	151	6
24617	9423773		5305-01-450-5948	45	18
24617	9423996		5306-01-433-9249	98	7
24617	9423999		5306-01-433-9247	98	8
24617	9424000		5306-01-411-5818	97	16

CROSS-REFERENCE INDEXES

CAGEC	PART NUMBER	PART NUMBER INDEX		FIG.	ITEM
			STOCK NUMBER		
24617	9428301		5310-01-407-0276	42	27
				125	12
73342	9428493		3110-01-010-9779	92	9
24617	9429204		5310-01-455-9888	121	16
11862	9429214		5310-01-194-6138	106	16
24617	9429510		5306-01-160-7357	93	11
73342	9431429			93	26
62226	95476-12			KITS	27
60602	98006-37		5895-01-428-2198	81	1
89346	99336R91		5342-00-040-2073	97	10
68045	998601-1		6240-01-284-1925	57	4



THEN ... JOT DOWN THE DOPE ABOUT IT ON THIS FORM. CAREFULLY TEAR IT OUT. FOLD IT AND DROP IT IN THE MAIL!

SOMETHING WRONG

WITH THIS PUBLICATION?

FROM: (PRINT YOUR UNIT'S COMPLETE ADDRESS)

Your Mailing Address

DATE SENT

Date You Filled Out This Form

PUBLICATION NUMBER

TM 9-2320-386-24P

PUBLICATION DATE

1 MAY 01

PUBLICATION TITLE UNIT, DIRECT SUPPORT, AND GENERAL SUPPORT MAINTENANCE REPAIR PARTS AND SPECIAL TOOLS LIST

BE EXACT. . .PIN-POINT WHERE IT IS

IN THIS SPACE TELL WHAT IS WRONG AND WHAT SHOULD BE DONE ABOUT IT:

PAGE NO.	PARA-GRAPH	FIGURE NO.	TABLE NO.
0024 00-1		23	

SMR Code for item 2 is PAFZA, it should read PAFZZ.

SAMPLE

PRINTED NAME, GRADE OR TITLE, AND TELEPHONE NUMBERS

Your Name, Rank, and Phone Number

SIGN HERE:

PFC John Doe

SAMPLE

FILL IN YOUR
UNIT'S ADDRESS



FOLD BACK

DEPARTMENT OF THE ARMY

TEAR ALONG PERFORATED LINE

AMSTA-LC-CI/TECH PUBS, TACOM-RI
1 ROCK ISLAND ARSENAL
ROCK ISLAND, IL 61299-7630



THEN . . . JOT DOWN THE DOPE ABOUT IT ON THIS FORM. CAREFULLY TEAR IT OUT. FOLD IT AND DROP IT IN THE MAIL!

SOMETHING WRONG

WITH THIS PUBLICATION?

FROM: (PRINT YOUR UNIT'S COMPLETE ADDRESS)

DATE SENT

PUBLICATION NUMBER

TM 9-2320-386-24P

PUBLICATION DATE

1 MAY 01

PUBLICATION TITLE **UNIT, DIRECT SUPPORT, AND GENERAL SUPPORT MAINTENANCE REPAIR PARTS AND SPECIAL TOOLS LIST**

BE EXACT. . . PIN-POINT WHERE IT IS

IN THIS SPACE TELL WHAT IS WRONG AND WHAT SHOULD BE DONE ABOUT IT:

PAGE NO.	PARA-GRAPH	FIGURE NO.	TABLE NO.

PRINTED NAME, GRADE OR TITLE, AND TELEPHONE NUMBERS

SIGN HERE:

FILL IN YOUR
UNIT'S ADDRESS



FOLD BACK

DEPARTMENT OF THE ARMY

TEAR ALONG PERFORATED LINE

AMSTA-LC-CI/TECH PUBS, TACOM-RI
1 ROCK ISLAND ARSENAL
ROCK ISLAND, IL 61299-7630

By Order of the Secretary of the Army:

ERIC K. SHINSEKI
General, United States Army
Chief of Staff

Official:

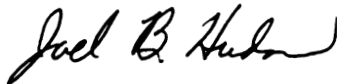

JOEL B. HUDSON
Administrative Assistant to the
Secretary of the Army
0001803

By Order of the Secretary of the Air Force:

RONALD R. FOGLEMAN
General, United States Air Force
Chief of Staff

Official:

HENRY VICCELLIO, JR.
General, United States Air Force
Commander, Air Force Materiel Command

Distribution:

To be distributed in accordance with the initial distribution number (IDN) 381006, requirements for TM 9-2320-386-24P.

